9 PARTS—86 PAGES

Part. 1—News. 2—Sports. 3—Markets. 4—Magazine. 5—Comics. 6—Color Section. Part. 6—Household Hints. 7—Society. 8—Drams. Autos. 9—Want Ads.

The Chicago Sunday Tribune.

THE WORLD'S GREATEST NEWSPAPER

FINAL EDITION

VOLUME LXXV.—NO. 51. [COPYRIGHT: 1916: BY THE TRIBUNE COMPANY.] DECEMBER 17, 1916. A * * PRICE FIVE CENTS.

$300,000,000 TO WORKERS

WANT AMERICA TO ENTER INTO PEACE PARLEY

German Program Would Have Effect on Policies of This Nation.

BY ARTHUR SEARS HENNING.

Washington, D. C., Dec. 16.—[Special.]—I am able to state on the highest authority the German government's peace program affecting the interests of the United States. Here it is:

The participation of the United States in the peace congress that will settle the war and endeavor to establish a means of preventing future conflicts.

An international agreement establishing the freedom of the seas in accordance with the declared policy of the United States.

An international agreement limiting the armament of the principal powers of the world and creating a league of nations to enforce peace, as advocated by President Wilson.

ENVOY SEES LANSING.

This disclosure followed a conference between Secretary of State Lansing and Count von Bernstorff, the German ambassador, today. The Teutonic envoy called on the secretary of state to inquire the attitude of the United States toward Germany's peace move and to acquaint him with Berlin's general purposes in making the overtures at this time.

Mr. Lansing informed the ambassador that the Teutonic peace notes would be forwarded to the allies today. He also explained informally the decision of the administration to await further developments before considering an American peace appeal.

FORMAL TERMS NOT GIVEN.

"We did not discuss the terms of peace," said the ambassador as he left the state department. "I have not received any formal terms and the American government knows officially that no formal terms have been proposed. All Germany has suggested is that the belligerents get together and talk. If that proposal is accepted definite terms naturally will be discussed, but till then it will not be proper to mention them. My visit to the secretary was purely for general discussion."

Count von Bernstorff communicated to the American premier the substance of the German peace plans which have been wirelessed from Berlin since Chancellor von Bethmann-Hollweg handed to the neutral nations his overtures for a parley with the allies.

SEEK MEETING IN JANUARY.

Germany hopes to induce the allies to send representatives to a preliminary council of the belligerents at The Hague in January, if possible. The purpose of this meeting would be the exchange of views to ascertain whether there is any possibility of instituting definite peace negotiations before hostilities are resumed on a grand scale in the spring.

If the allies should agree to treat with the central powers it is the intention of the German government to propose that the United States be invited to send a representative to the peace congress.

Germany holds that the United States would be entitled to a representation, because American interests have suffered from the depredations of the belligerents, and technically because the restoration of American extraterritorial rights in Turkey will be a question for consideration by the peace congress.

PACIFIC ISLANDS IMPORTANT.

There is one matter, however, on which the United States might desire to raise a voice in the peace congress. That is the disposition of the Marshall, Ladrone, and Caroline groups of islands in the Pacific ocean captured from Germany by Japan. These islands interpose as a strategic screen between America and the Philippines and their possession would be vastly to the advantage of Japan in the event of war with the United States.

There are many American statesmen who feel that the United States should endeavor in every way possible to bring about an award of these islands to any power except Japan. The Japanese government, however, has no intention of giving up the islands.

It is learned today that the Spanish ambassador and the Swiss minister have advised the United States that their governments will follow the lead of the United States with regard to the attitude neutral governments will take toward the German offer.

EXTRA

French Rout Foe in Wild Stampede North of Verdun

Airmen Harass Enemy with Machine Guns—Gains Increase.

BY FRED B. PITNEY.
(By Cable to The Chicago Tribune.)

PARIS, Dec. 16.—Every foot of the twelve square miles of territory north of Verdun won by the French in their brilliant stroke of yesterday has been maintained.

On the right bank of the Meuse the French obtained two more successes today. The village of Bezon Vaux suffered the fate of its fortifications, which were seized yesterday. And in the Carrieres wood, to the west of Bezon Vaux, the French lines were advanced substantially.

Counter Attack Fails.

The Germans made a desperate assault today against the French positions on Cote du Poivre (Pepper hill), between Vacherauville and Louvemont. Gen. Nivelle stopped the attack with a machine gun barrage fire.

The Germans are now back very close to the line from which they started their present offensive in February of this year. The territory which it took the crown prince eight months to conquer has been recovered by Gen. Nivelle in two short, sharp thrusts—one last summer, extending over three days, and the second yesterday, of less than twenty-four hours' duration. The Verdun front today is virtually what it was on Feb. 25.

STORY OF THE BATTLE.
(By the Associated Press.)

PEPPER HILL, Verdun Front, via Chantilly, Dec. 16.—A short, sharp battle has brought to the French their third smashing victory in two months in the vicinity of Verdun. Every objective point of the French commanders was gained.

Although the Germans offered a desperate defense, the attack was so powerful that there was no withstanding it, with the result that the Germans were pushed back along the whole line.

Thousands of German prisoners poured into the French lines during the day, and large groups are still arriving. More than eighty German cannon were captured or destroyed and many others are known to be buried.

The front over which the offensive was extended was ten kilometers (seven miles) long. The French advance had exceeded an average of three kilometers (two and one-half miles) along the whole front, at various points rushing further out.

Start of the Battle.

The battle began at 10 o'clock yesterday morning, with the left flank of the French opposite Vacherauville and the right flank on Fort Vaux.

As the church clock struck the hour every French gun opened a storm of steel, placing every shot immediately behind the German front line. The French infantry dashed forward and reached the village of Vacherauville, where they drove the Germans from house to house until the village was in their hands.

Advancing beyond the village, the French attacked a German trench known as "Bethmann's bowl," which was pierced after a hard fight and its occupants made prisoners. Then up the slopes of Pepper hill the infantrymen could be seen making methodical progress until, exactly an hour from the start, the twin crests of this height had been swept clear of Germans and the rockets announced the French were established there.

Germans Are Flanked.

In the meantime the Germans on the opposing slope had been taken in the rear by a flank movement. The surprise was so great that both the infantrymen and the gunners attempted to flee, and French aviators turned the flight into a rout by descending to within a hundred yards of the earth and

(Continued on page 4, column 1.)

EUROPEAN WAR SUMMARY

French make further gains north of Verdun and beat off German attacks on Pepper hill; German attack penetrates British second line in Belgium.

Germanic armies keep up rapid advances in Roumania, taking much territory and many prisoners.

Germans blame death of consul seized on Isle of Syra to treatment by allies. Greece gives in to all demands made by entente.

WHAT THE WAR HAS DONE TO THE HALL OF FAME

[Copyright: 1916: By John T. McCutcheon.]

BOY'S SLAYER MAY BE 'GUILTY'

Jury's Questions Indicate Disposition to Give Him a Light Term.

It is possible that Nicholas Moga, Saddle and Cycle club gardener accused of the murder of 15 year old William Ulrey, may know his fate today. Early this morning the jury, which had been out fourteen hours, sent out the following written questions:

Is it in the power of the jury to fix the term of imprisonment in case the jury finds the defendant guilty?

Can the jury recommend a minimum sentence?

Is it probable that the defendant must serve a long term if found guilty?

Lawyer Objects to Answer.

The judge consulted the lawyers in the case. The questions so clearly indicated that the case was going against Moga that Attorney A. M. Ehrlich objected to giving further instructions. Assistant State's Attorney Murphy, however, asked leave to present precedents for further instructions, and the judge waited while he hunted them up, declining meanwhile to act.

Father Awaits Verdict.

Frank H. Ulrey, father of the slain boy, remained in court. He said he would not leave the courtroom until he knew what disposition was to be made of the man who slew his son.

To a TRIBUNE reporter he admitted that several times during the trial it was with difficulty that he restrained himself from exacting prompt vengeance with his own hands of Moga for the dead boy.

"BUFFALO BILL" SERIOUSLY ILL AT KIN'S DENVER HOME.

Physician Says Famous Scout Is Suffering from General Breakdown—Passes Bad Night.

Denver, Colo., Dec. 16.—Col. William F. Cody (Buffalo Bill) is seriously ill here at the home of his sister, Mrs. May Decker, according to his physician, Dr. J. H. Fast.

Col. Cody passed a bad night, and it is understood members of his family have been summoned from his ranch at Cody, Wyo.

He is suffering a general breakdown, according to the physician.

FOOD SHORT; STRIKE BEGUN.

Workingmen of All Spain Walk Out as Protest Against the Dearth of Supplies.

MADRID, Dec. 16.—A country-wide strike will be in effect on Monday to voice protest of workingmen against dearth of food supplies.

DEMANDS SANTA CHASTISE A YOUTHFUL UNBELIEVER.

Young Letter Writer Asks St. Nick to Bring Whip Along When He Calls on Mathilda of Hein Place.

Little "C. A. M." turned snitcher and as proof absolute that there is such a person as Santa Claus he begs that the latter personally pay a visit to the home of his unbelieving playmate, Mathilda ——— on Hein place and bring, among other things, a whip.

His letter, one of many received yesterday by Assistant Postmaster John Hubbard, Santa's local agent, reads:

"Mathilda ——— of ——— Hein place does not believe in you and I tried to convince her there is such a man as Santa Claus. I would like you to come and visit her Christmas. She would like to have you bring her something.

"Don't forget to bring your whip along and give her a good beating."

The writer makes no appeal in his own behalf.

LLOYD-GEORGE GAINING, BUT MAY NOT SPEAK ON TUESDAY

Believed Physicians Will Taboo Address to House of Commons—British Peace Reply Not Ready.

LONDON, Dec. 16.—It appears doubtful whether Premier David Lloyd-George will be able to go before the house of commons on Tuesday.

He is making steady progress toward recovery, but it is considered unlikely that his physicians will allow him to speak next week, as his voice is affected.

At any rate it is not expected that the government will be by that time in a position to make a statement regarding the German peace proposals.

THE WEATHER.

SUNDAY, DECEMBER 17, 1916.

Sunrise, 7:13; sunset, 4:20. Moonrise, 12:22 a. m. Monday.

Chicago and vicinity—Partly cloudy Sunday and Monday; colder; moderate to fresh northwest winds Sunday.

Illinois—Partly cloudy in north, fair in south portion Sunday and Monday; colder.

TRIBUNE BAROMETER.

TEMPERATURE IN CHICAGO. [Last 24 hours.]

Maximum, 4 p. m.....28
Minimum, 3 a. m.....2

3 a. m.	2	11 a. m.	19	7 p. m.	26
4 a. m.	3	Noon.	17	8 p. m.	20
5 a. m.	5	1 p. m.	21	9 p. m.	19
6 a. m.	6	2 p. m.	24	10 p. m.	18
7 a. m.	7	3 p. m.	27	11 p. m.	16
8 a. m.	8	4 p. m.	28	Midnight.	15
9 a. m.	10	5 p. m.	27	1 a. m.	14
10 a. m.	12	6 p. m.	27	2 a. m.	14

Mean temperature, 15; normal for the day, 29. Excess since Jan. 1, 765.
Precipitation for 24 hours to 7 p. m., .03 inch. Excess since Jan. 1, .51 inch.

YESTERDAY ELSEWHERE.

	Temp. 7 p.m.	High.	Low.	
New York	18	24	14	Clear
Boston	24	28	22	Clear
St. Louis	44	52	16	Clear
St. Paul	12	14	0	Clear
San Antonio	56	68	34	Clear
San Francisco	58	62	44	Clear

Washington, D. C., Dec. 16.—Forecast for the week beginning Sunday was announced by the weather bureau today as follows:

Great lakes region—Overcast weather, with occasional snows. Temperatures below seasonal normal, although somewhat warmer weather is probable during middle of week.

Girl of 12 Stages Love Adventure; Kisses or Tears?

Whatever happened to Margaret Andrews in the way of punishment took place after the reporter departed last night—too late to chronicle in this edition.

Her father, Theodore Andrews, keeps a saloon at Halsted and Madison streets and doesn't reach home at 608 North Clark street until late.

"Dad might kiss me and forgive me," said Margaret, who is blue eyed and dimpled and 12 years old. "But then, he might use the back of a brush. That's what I'm afraid of."

'Twas All an Accident.

The beginning of Margaret's adventure was an accident. She opened a bureau drawer, looking for a pink ribbon to tie in her hair, and saw $450 staring her in the face. It was her dad's money, with which he was going to pay his saloon rent. It looked so easy that Margaret simply took it.

"My mamma thinks Billy Countryman is too old for me," Margaret told little Miss Bunker in the Ontario hotel on her way downtown, "but I don't think so, and—neither does Billy. So that settles it. I have decided to go to Buda, Ill., to visit Billy's father. It is just as well, you know, to learn what kind of a family you are going to marry into. Then, I am told, they have a fire-bell on the top of a tall post in Buda which they ring every time there is a fire. I am crazy to see that bell."

She Goes A-Shopping.

Margaret next called at a loop department store. She kept several clerks busy for an hour. Margaret has a nice taste in things to wear. She selected a pretty cloak, a pair of nifty shoes with gray tops, a stunning hat, kid gloves, and a few et ceteras. The young women behind the counter opened their eyes when the infant shopper drew from her purse an immense roll of bills.

She bustled to the depot then and caught the train for Buda. She arrived in that town at 9 o'clock at night and took away the breath of Billy's dad by walking in on him unannounced.

Why She Ran Down.

"You have been bragging about that fire bell on top of the post for so long," Margaret remarked to Miss Katherine Countryman, who is her own age, "that I have run down especially to see it."

Margaret conveyed the impression that such trips were not at all unusual for a young person of her wealth and social station, and, since Billy lives in Chicago, her advent in Buda aroused no suspicion on that score.

"What time does the train leave for Chicago?" asked Margaret at the breakfast table the first thing next morning.

"At 10," replied her hostess.

"I must catch that train."

"But you haven't seen the fire bell yet."

"I know, but I'd very much rather see my mother, and I'm going back home as fast as the train will carry me."

Margaret walked into her mamma's flat in North Clark street at 4:30 o'clock yesterday afternoon. She threw $410 on the parlor table.

"Well," exclaimed her mother, looking at her through the tears in her eyes, "it's worth the $40 to get you back. But I ought to—I ought to——"

But she didn't. She gathered the little girl in her arms and kissed her.

PLAN TO SEEK A REPEAL OF ADAMSON 8 HOUR LAW.

Railroads and Union Men Near an Agreement on New Plan for Adjudicating Disputes.

New York, Dec. 16.—[Special.]—Fourfold are the means through which the four big brotherhoods and the railroad operators are striving to adjust their differences so that working conditions acceptable to both may be determined. Progress toward a compromise already has been made, as W. G. Lee, president of the Brotherhood of Railway Trainmen, disclosed in Evansville, Ind., on Friday. The steps may culminate in a settlement within the next two weeks, it was learned today.

Here are the methods through which the factions hope to attain their common object:

1—Withdrawal of the case now before the United States Supreme court to test the constitutionality of the Adamson eight hour law.

2—Repeal by congress of this measure, which was forced through by direct command of President Wilson.

3—Elimination of the federal board of mediation and conciliation in railroad controversies.

4—Establishment of a nonpartisan railroad board, composed equally of brotherhood representatives and operators, for the adjudication of all difficulties in wages, schedules, and hours.

Conferences between the brotherhood heads and several members of the national conference committee of managers will be held probably in New York this week. The fate of the entire negotiations hangs on these forthcoming meetings. No certainty is felt by either side that a settlement will be effected.

CARDINAL GIBBONS SENDS 70,000 CHARITY TELEGRAMS

Baltimore Deluged with Night Letters Asking Funds for New Building for Boys' School.

Baltimore, Md., Dec. 16.—[Special.]—More than 70,000 telegraph night letters appealing for contributions of "at least a dollar" to defray the cost of a new recreation building at St Mary's Industrial School for Boys were sent out by Cardinal Gibbons to Baltimoreans in ten hours today.

This deluge of night letter appeals, a unique scheme in Baltimore, was worked out on the suggestion of Cardinal Gibbons and Brother Paul, director of St. Mary's, who are in charge of the novel campaign. Cardinal Gibbons started the subscription with $1,000.

To deliver the huge number of telegrams in the record time more than a thousand extra employes were taken on by the telegraph company. Sixty-five taxicabs and automobiles were hired to aid the route directors and messengers in covering the city and suburbs.

In all, 511 extra boys and 140 regular messengers were used in the work. One hundred and sixty extra routing clerks, 150 extra sorting clerks, and 150 extra sheeting clerks completed the force which distributed the messages.

The Editorial page will be found in part 3.

The Sporting section will be found in part 2.

Real estate news will be found on page 15 of the classified ad section.

Death notices will be found on page 15 of this section.

NOTHING IN LAW, DARROW ASSERTS

Tells Women Attorneys Courts Are Boxing Rings with Poor Man Loser.

Pretty lawyeresses by the score met in the rooms of the Brownleigh club last night to hear Clarence Darrow encourage them in their chosen profession, but when he got through with them they were a much discouraged lot. The occasion was the monthly dinner of the Woman's Law league.

"There is nothing in the law," said Mr. Darrow, to begin with.

And then he proceeded to tell them what they could not do.

"You can't be shining lights at the bar," he said, "because you are too kind.

"You can never be corporation lawyers because you are not cold blooded. You have not a high grade of intellect.

Can't Get Big Fees.

"You can never expect to get the fees that men get. I doubt if you ever make a living at the work you have chosen.

"Of course you can be divorce lawyers. That is a useful field. There are only two ways to escape after marriage. One is by murder and the other by divorce, and even the reformers would prefer divorce to murder. So you can get divorces.

"And there is another field that you can have solely for your own. You won't make a living at it, but it's worth while and you'll have no competition. That is the free defense of criminals. The courts today are like boxing rings where dwarfs are pitted against giants and the judges referee the game.

Poor Man, Poor Lawyer.

"If a poor man gets sick and has to have an operation the best surgeon in the city will perform it free of charge. But if the poor man is charged with murder you can't get a decent lawyer to defend him free of charge. Make that your field."

Among the women members of the league are Miss Susan Brandeis, daughter Supreme Court Justice Brandeis, Miss Nellie Carlin, Miss Cartwright, Miss Alice Thompson, and Miss Dorothy Brody.

FOGGIEST DAY IN LONDON; PEDESTRIANS CARRY LIGHTS.

Omnibuses and Taxicabs Halted as Dense Mist Darkens City—Worst in 50 Years.

LONDON, Dec. 17, 2:15 a. m.—A fog which settled over London yesterday is described as being the most dense in fifty years. From early morning until a late hour London was a city of perpetual night.

The inconvenience was greatest in the evening, owing to the light restrictions. Omnibusses stopped running and taxicabs disappeared from the streets. People on the streets carried torches.

In the Strand torches were lighted and soldiers new to the metropolis had to be led about like blind men.

VAST SUM SET ASIDE FOR MEN BY EMPLOYERS

Year's Prosperity Shared with 5,750,000—Chicago Houses Join.

New York, Dec. 16.—[Special.]—Not less than 5,750,000 salaried employes and wage workers will have occasion to rejoice during the holidays over the widespread prosperity prevailing in the United States.

This estimate of the number of persons affected by the increases in salaries and wages, bonuses, profit sharing plans and insurance benefits is made by Secretary of Labor Wilson, based on reports received by his department.

While no estimate of the aggregate amount of money distributed under these various plans for helping employés to celebrate the coming Christmas and to enable them to meet the high cost of living is made by the government, facts collected here indicate that it will exceed $300,000,000.

EVERY CLASS BENEFITS.

The employés who will benefit from these concessions made by individuals, firms, and corporations include almost every variety of labor. The reports to the department of labor indicate that the increases in wages average 10 per cent, while the bonuses to salaried employés range from 5 to 50 per cent.

Some of the larger concerns, like the United States Steel corporation, Standard Oil, Bethlehem Steel, the American Woolen company, the Cotton Manufacturers of New England, the Eastman Kodak company, the Consolidated Gas company and its subsidiaries, the Westinghouse Electric company, the General Electric company, the Western Union Telegraph company, the American Telephone and Telegraph company, and many of the railroads have granted notable increases in the wages of more than 1,000,000 men employed by them.

U. S. STEEL GIVES $33,000,000.

Salary increases and special compensation given by the United States Steel corporation from "time to time," together with bonuses and stock issues to be given executives during the next few weeks, will aggregate $33,000,000 for the year.

This was the "rough estimate" put on the amount by E. H. Gary, chairman of the corporation, tonight in announcing the usual opportunity for employés to subscribe for stock and the distribution of bonuses.

"The United States Steel corporation, in accordance with the plan in force during the last thirteen years," Mr. Gary said, "will offer the employés opportunity to subscribe during January for 35,000 shares of stock at a price somewhat below the market.

DISTRIBUTION FOR HOLIDAYS.

"The corporation also will distribute the usual special compensation. The total amount of the latter has not yet been definitely determined, but it will be calculated on the basis heretofore fixed. A part will be paid in cash and the balance in preferred stocks in the same proportions and on the same terms as last year.

"It is hoped distributions will be made to the smaller salaried men about Christmas and to the others about New Year's. Also many of the men in offices, particularly those not receiving special compensation above referred to, will receive increases in salaries to take effect Jan. 1.

"As a rough estimate it may be stated that the three wage increases made Feb. 1, May 1, and Dec. 15 respectively, the increases in salaries from time to time, and the special compensation will aggregate for the year about $33,000,000."

SOUTHERN PACIFIC BONUS.

San Francisco, Cal., Dec. 16.—Ten thousand employés of the Southern Pacific railroad will receive a Christmas present of 10 per cent of their annual salaries, according to announcement today. The bonus will go only to employés receiving less than $2,500 a year and will not apply to members of the railroad brotherhoods.

CHICAGO PACKER LIBERAL.

Contributions of $175,000 to the pension fund and $60,000 to the Employes' Benefit association of Morris & Co., packers, were announced last night at a meeting of the Men's club in the Morrison hotel by Nelson Morris, chairman of the board of directors.

Mr. Morris announced also that the fund directors were advised to increase permanently all pensions 25 per cent.

Mr. Morris said the directors felt these

contributions would be of more lasting benefit than a bonus.

The pension fund now will have resources amounting to $909,208.41. Under the company's rules any employé upon being pensioned is now entitled to 2½ per cent of salary for each year of service.

Morris Praises Men's Loyalty.

Mr. Morris, after stating that the company had the best year in its history, asserted an important cause for the good showing was due to the loyalty and cooperation among the employés.

"There is one method of rewarding our men in which Morris & Co. has been unique," said Mr. Morris, "and that is our pension fund, which, I need hardly mention, is the most liberal in the world. Small weekly contributions of the men and sufficient annual contributions of the company, together with a bequest of $100,000 from my father, have so grown to protect you in later years and, more important, to protect your wives and children after you."

After summarizing important features of the fund, he added:

"Your board of directors know of no fitter way of expressing their appreciation than by this permanent and distinctive method—the benefit of which will continue long after all of us are gone—and this method, they feel, is much more appropriate and will be more appreciated than any temporary bonus we might give."

$500,000 for Phone Workers.

Employés of the Chicago Telephone company are to share in a Christmas bonus of between $500,000 and $600,000. This is a portion of the $2,000,000 to be distributed by the American Telephone and Telegraph company.

Employés in the service a year and receiving less than $3,000 annually will be given three weeks' pay. Those of the same class in the service for more than three months and less than one year will be given two weeks' extra pay.

Among the Banks.

Among the banks of Chicago that plan to consider the high cost of living in their annual gifts is the Union Trust company. The usual annual 4 per cent will be given to the workers with the possibility of more.

"All I can say about it now is that there may be more in addition to the usual 4 per cent," said Frederick H. Rawson, president of the Union Trust company. "We want to do some surprising, so that is all I will say."

The Central Trust company is planning to make a gift to its employés with the cost of living problem as a feature. According to W. R. Dawes, the details have not been completed.

In addition to the profit sharing plan of the Harris Trust company for its employés, details are expected to be worked out by Tuesday to increase the amount on account of the advanced cost of living.

For Fair Employes.

Included in the department stores that will give gifts to their employés is the Fair, which, according to E. J. Lehmann, will make a usual present of $5 for Christmas.

Employés of the Soo Line in Chicago also will be given bonuses. According to an announcement made by President Pennington, the general office employés will be given from 5 to 10 per cent of their annual salaries. This applies to all those whose monthly pay runs below a certain figure.

CHICAGOANS OFF TO CONGO.

Five Moody Institute Students Will Sail for Africa Next Monday.

To carry the light of Christianity to darkest Africa, four young women and one man, all Chicagoans, will sail on Monday from New York to become missionaries in the Congo. They are: Miss Edith Ortleib, Miss Viola Howell, Miss Rose Horton, Mrs. Adelia Stephenson, and her husband, the Rev. John Gordon Stephenson. A sixth Chicago missionary, Alden Longwell, who intended to join the party, has decided to take a later ship. All of the missionaries are former students of the Moody Bible institute. They will become part of a mission of nine, under the African Inland mission, of which Charles H. Hurlburt is general director.

C. A. A. AIDS "BUGS" DINNER.

First Annual Charity Party to Be Given in Clubhouse on Evening of Dec. 23.

The first annual charity party of the Chicago Athletic association will be held in the clubhouse on the evening of Dec. 23 under the auspices of "the Bugs," an organization which has conducted charity dinners for four years in the Cherry Circle home, but which now has the cooperation of the club. "The Bugs" are jubilant over getting the club behind their organization and expect to raise $10,000 to $20,000 for the Christmas fund. A "Bugs" dinner will be served in three dining halls. One-half the receipts for the dinner will be devoted to the charity fund.

HUSBAND GETS INJUNCTION.

An injunction restraining Mrs. Genevieve Klaner of 4719 Magnolia avenue from opening a safety deposit box in the Sheridan Trust and Savings bank was granted her husband, George Klaner, a north side undertaker, yesterday by Judge Thomas in whose court their divorce is pending.

Klaner alleges in his petition that his wife has $1,100 worth of diamonds belonging to him and refuses to give them back. Mrs. Klaner says his charges are false.

WOOD ALCOHOL SPREE KILLS 4 IN JOLIET CELLS

Several More May Die and Others Recover from "Moonshine."

A wood alcohol orgy, mistakenly indulged in by ten convicts, was followed by wholesale death and desperate illness in Joliet penitentiary yesterday.

Four of the prisoners are dead. Three are fighting for their lives, with the chances against them. Three others are seriously sick.

Prison "moonshining," by which convicts extract alcohol by strange chemical processes from drugs and products used in the shops behind the walls, enabled the men to obtain the alcohol from a shellac mixture.

They believed the poison to be grain alcohol and drank it in an effort to forget the bitterness of prison life in the false joys of inebriety.

These Are Victims.

The dead:

ALEXANDER ARCHER, Iroquois county, serving fifth term for robbery.

MARTIN HARRIS, Cook county, serving two years for a serious offense.

EDWARD WILLIAMS, Cook county, serving fifth term for robbery.

FRANK DAWSON, Grundy county; one to fourteen years for robbery.

Those who may die:

Harry Ford, Cook county.
Harry Weaver, Rock Island.
George Johnson, Cook county.
Harry Woods, Charles Scarrett, and James Kline of Cook county are expected to recover.

Working New Process.

A mixture of shellac and wood alcohol is used in the chair and rattan shops. It is mixed outside the walls and taken to the shops in pails. For a number of days the convicts, it is believed, made secret raids upon these pails until they had accumulated several gallons of the mixture. This they kept hidden in some corner of the prison yard.

Two ways are known to convicts to separate alcohol from the shellac after the two drugs have been mixed. One is to stick a red hot poker into the mixture. The other is to throw into it a handful of salt. In their "moonshining" operations in this instance, it is said, they used salt. As a result they drained off three quarts of alcohol.

Deathbed Confession.

Nine became deathly sick while they sat at their work in the shops. Most of them were employed in the shoe shop. They keeled over one by one, and the guards rushed them to the hospital. They would not tell what made them sick, and Dr. James De Vry, the prison physician, was at a loss what to prescribe. Finally, when they realized they were on their deathbeds, two of the convicts made a clean breast.

Three died Friday night. At 4 o'clock yesterday afternoon Dawson was found by a guard stretched out on a bench in the shoe shop.

Dies as Convict Martyr.

"What's the matter with you?" asked the guard.

"Nothing at all," replied Dawson.

"You've been drinking that stuff, too."

"No, I haven't."

That was his convict idea of principle. He refused to "squeal." A "squeal" would have sent some of his pals to solitary. He was hurried to the hospital. He fell dead as he walked to a cot—literally died on his feet, a martyr to a thief's sense of "honor."

Ringleaders Locked Up.

Two convicts whose names Warden Zimmer refused to give out were confined in solitary cells last night. They are said to be ringleaders of the moonshiners. It is believed they concocted the poison that killed their comrades.

A cell-to-cell search of the penitentiary was made by guards last night, without disclosing the "cache" of the concoction.

SANTA'S COMING AFTER ALL.

Wilmette Residents to Give 160 Orphans the Gift Each Has Written For.

Up in the Methodist Episcopal orphanage at Lake Bluff there are 160 children. Each has written a letter to Santa Claus and told him just what they would like to have for Christmas. And now their every wish and fondest hope is to be realized.

A committee of Wilmette residents, headed by Ray M. Kirtland, will bring the children, in charge of Miss Lucy Jepson, the superintendent, to Wilmette on special cars.

There will be a large Christmas tree and a dinner, and each child will get the gift he or she wrote for.

ON TRIAL

Mrs. Barnes, Charged with Murder of Husband, May Know Her Fate by Christmas.

Mrs. Iva Barnes

JURY COMPLETE IN BARNES CASE

"Can Woman Be Convicted in Cook County of Murder?" Is Query.

With the completion of the jury which is to hear the evidence in the trial of Mrs. Iva Barnes before Judge Joseph H. Fitch for the murder of her husband, James, at the southern edge of Washington park last summer, opening arguments will be made tomorrow. The last man to be accepted by both the prosecution and defense was also the last man of the special venire of 100 summoned several days ago.

The jury was completed after an all day session, in which Judge Fitch held court until 7 o'clock at night. A week was consumed in selecting the jury.

In all probability day and night sessions will be held this week in an effort to finish the case before the holidays, so the jurors may spend Christmas at home.

Many Thrills Expected.

The trial is expected to run the gamut of human emotions and to furnish numerous dramatic situations. Wide public interest centers in the trial because of the long standing tradition that no Cook county jury will convict a woman of the murder of her husband. It has been done, say the assistant state's attorneys, but it was years ago.

The opening address for the prosecution will be made by Assistant State's Attorney Marvin E. Barnhart. The state, it is said, has a number of "surprises."

Defense Also Has Surprises.

The defense also promises several "surprises." Attorney Edward S. Day, with Attorney George H. Guenther, represents Mrs. Barnes.

"While we do not admit that Mrs. Barnes killed her husband, we will show that she would have been justified in anything that might have occurred," said Mr. Day.

"Do you mean some one else may have killed him?" he was asked.

"I do not care to discuss that now. I will say, however, that testimony as to a long series of abuses heaped on Mrs. Barnes by her husband will be produced."

"What will be done to counteract stories as to Mrs. Barnes' 'past life,' said to have been gathered by her husband's brother?"

"Mrs. Barnes does not fear the telling of anything she has done in the past."

"Will a plea of self-defense be a principal factor?"

"It will be involved."

LANDIS WORKS LONG IN NIGHT

Bankruptcy Grows in Unpopularity Throughout 13 Hour Session.

Fraudulent bankruptcies became distinctly unpopular long before Judge Landis left the bench at 11 o'clock last night. The court session had lasted thirteen hours. Throughout it was marked by the judge's caustic comments.

The session started with the hearing of the Joseph Smiglak bankrupt suit, in which five men have already been sent to jail on charges of perjury and conspiracy to deceive the court. Yesterday six more, including one woman, barely escaped detention. But as midnight neared the judge decided that he would have to wait until Monday to dispose finally of their cases.

Mrs. Minnie Simon.

The woman who aroused the anger of the judge was Mrs. Minnie Simon, who came into court to offer bond for Morris Peal, who had been held on charges of perjury.

When Mrs. Simon was questioned about the property she scheduled on Peal's bond she became mixed in her story, and then finally admitted that it had been recorded in the name of her 19 year old daughter, Miss Helen Dischер. Miss Dischер was called to the stand and she declared the property, worth $15,000, had been given her by her mother. The judge called Mrs. Simon back to the stand and delivered a lecture on the propriety of telling the truth and then bade her go on with her story.

No More Details.

Then she declared that the property had been given to her by Jacob Rothschild, a lawyer living at the Illinois Athletic club. She said he had given her the property for a consideration of $1. Attempts of the judge to learn the reason for such an extraordinary transaction revealed the fact that Mrs. Simons had filed a suit for breach of promise against the attorney, but other details were not forthcoming.

Reeking Perjury.

Two other clothing store owners, Joseph Schumacher and Harry Goodman, in separate suits occupied part of the session. In the suit of Schumacher the judge indicated that he would hold Schumacher and a number of his relatives to answer on the charge of concealing assets. The judge declared that "such reeking perjury and corruption had never been witnessed before in his court."

PLEASE COME TO SEE MAMMA, GIRL PLEADS

"We Have No Home and There Won't Be Any Christmas for Us."

The Good Fellow bureau will be open over Sunday. Telephone Central 100.

How about the Christmas eve reservation, as the old year slides into the last week before Christmas day? The Good Fellow mail bag is just bursting with correspondence for you, Good Fellows, and every letter urges that you employ quick action in making a reservation.

Reserve what? Reserve a family of needy kiddies, to whose dismal home you can go with all your holiday spirit of good fellowship on Christmas eve and make them happy with some of the good things that make children believe in Santa Claus and the Christmas saints.

Unless there is a big generous response this last week there are going to be a big bunch of little duffers who will suffer disappointment on Christmas eve as they wait up late for the arrival of a Good Fellow with his cheery smile and basket full of goodies.

"No Christmas for Us."

Letters addressed to you, Good Fellows, are pouring in from the homes of the poor kiddies. Your correspondence is piling up and you are falling behind in its perusal. Why not take care of this one right off the bat? It demands your attention:

Dear Mister or Missus Good Fellow: Will you please come to see me and my poor mamma. She is sick in bed and behind with the rent. We have no home, but we room out and live a little all over and mamma tells me there won't be any Christmas for us like there is for the other children.

Wouldn't you, dear Good Fellow, think of me? I have been sick, too. Mamma has had nothing but sickness and trouble since my papa died. I was 8 months old then. Now I am 7, but when I get to be a big girl I'll help my mamma, that is what I tell her every day, and maybe I can make some little girl happy, too, with lots of love and kisses to you dear Good Fellow and hoping you will remember little.

ESTER B., Sheffield avenue.

A First Appeal.

Those are the kind of letters that make you have that Christmassy feeling of "doing something for somebody"; those are the kind of letters that are piling up on the Good Fellow's desk every day and waiting for an answer from you. What do you feel like writing in reply to:

Dear Good Fellow: This is my first time to ask for any help at Christmas time, but I am forced to. My husband is a laborer and has not had much work lately. The children are looking forward to Christmas, and particularly Walter, who had his leg broke ten weeks ago and still has the cast on. He is 10 years old and Alice is 9 and Mildred is 6 and Frank is 16 months old. I am asking you, Mr. Good Fellow, not to forget us. MRS. M.

(West Forty-third street).

A Mathematical Problem.

From out on Robey street there comes a letter from a little duffer whose message will tell you that he is wrestling with a grown man's problems and he would like just a little business suggestion from you as to how a family of eight can live on $10 a week. He writes:

Dear Mr. Good Fellow: I have got to tell you first how many there are here. There are six children. I am going to be 14 years old and I am the oldest and my name is Johny M. ——, and the next is Deborah, 11 years old, and the next is Mike, 10 years old, and Ellen, 6 years old, and Mary, 3 years old, and our baby is 10 months old.

We did not have him last Christmas so you see yourself our family is larger and not even as much pay as my father had last year. He only earns $10 a week and sometimes not even this much, so for eight in a family for $10 I don't know what's going to be done.

This morning mother had to put the baby and Mary and Ellen into bed to keep warm, for we had no coal nor the price of any, so a cousin of my mother's came and sent me for a basket of coal for 25 cents. Now don't forget us, any way. Remember JOHNNY M. ——, Thirty-seventh avenue.

Many Similar Cases.

So that's how things stand out at the M. home, Mr. Good Fellow. The poor districts of Chicago are full of little Johnny M.'s, who are concentrating all the strength of their 10 year old minds on such questions as "What to do when you get behind in the rent?" "What steps to take when the gas is cut off?" "Best course of procedure when the coal gives out," and "How to reopen credit with the grocer."

If you want to meet one of these little duffers, fill out the application blank of this page and mail it to the Good Fellow bureau, room 1106, THE TRIBUNE. By return mail or over the telephone you will receive the name of a deserving needy family, or as many children, nationality, color, race or religion as you specify. Then you go out and talk things over with them so that on Christmas eve you can show up with just a little something to make the next day a happier one for them and just a little bit different from the other gloom days.

THE GOOD FELLOW BUREAU IS OPEN TODAY—TELEPHONE CENTRAL 100.

"WELL, HERE'S HOW"

If you will be a Good Fellow at Christmas to some family of poor children in Chicago, please fill out the attached blank and send it to THE TRIBUNE (Good Fellow Department, Room 1106) or write a letter of similar import.

I live at No. ..... street. I will be Santa Claus to ..... children (any number you wish). Please give me the names of the children in ..... (State what section of the city you prefer to have assigned to you.)

(Sign your name.) .....

HEIRS OF CORNELIUS BLISS FOUND PHILANTHROPIC FUND

Large Part of $4,000,000 Estate of Late Republican Treasurer Will Be Devoted to Charity.

New York, Dec. 16.—To apply to philanthropic purposes a considerable part of the $4,100,000 estate of the late Cornelius N. Bliss, who for years was treasurer of the Republican national committee, his heirs incorporated today the Cornelius N. Bliss Memorial Fund. Mr. Bliss's widow, his son, Cornelius N. Bliss Jr., and his daughter, Miss Lizzie P. Bliss, are among the incorporators.

The purposes of the fund were announced to be "to promote secular and religious education among all classes, to care for the sick, aged, disabled, and poor, improve the condition of humanity, and to aid other organizations engaged in similar work."

SCHOOLS STILL HAVE COAL.

Board of Education and Private Consumers Have to Fight for It.

Loop skyscrapers, State street stores and the school board were listed yesterday as among those making a daily fight to secure sufficient coal.

Secretary Larson of the school board said it has not been necessary to close any school for lack of coal as yet. It requires 3,000 tons of coal a day to supply the schools.

OCEAN STEAMSHIP MOVEMENTS.

Arrived.	Port.
DUCA D'AOSTA	Gibraltar
TOKUSHIMA [Jap]	Hongkong
SHIDZYOKA [Jap]	Yokohama
LACONIA	Liverpool
U. S. TRANSPORT THOMAS	San Fran.
BUENOS AIRES	New York
Sailed.	**Port.**
ST. PAUL	New York
PHILADELPHIA	Liverpool
ORDUNA	New York
CALIFORNIA	New York

REPORTED BY WIRELESS.

	Due at New York
OSCAR II....1,320 miles out	Wednes. a.m.
NEW YORK..400 miles out	Sunday a.m.

"PEACE; GOOD WILL; LAST WORD FROM DR. MUNSTERBERG

New York, Dec. 16.—A Christmas message sent by Prof. Hugo Münsterberg to a New York magazine for publication was given out today when news of the professor's death was received.

Prophesying a return of peace to the world, the message said:

"After the war no hate will remain; those who hated hotly will forget most quickly. Men will look one another in the face with astonishment; the spell will be broken. They simply will not believe that they could misjudge and maltreat their friends so grossly. The subtle power of our mind to forget will become mankind's blessing.

"As soon as peace is secured we shall keep the peace, not only by the harsh method of enforcing it but by the hundred times better method of making it natural. And it can become natural, because all the scorn of today will fall off like the scab of a healing wound.

"Unless all psychological signs deceive us, after this war ends peace will really be lasting—and I feel sure the end of the war is near. The world Christmas tree will be glistening tomorrow; the fragrance of its candles already pervades the world."

WIDOW BEFORE HER DIVORCE

Mrs. Belle Dibble of 1940 West Monroe street obtained a divorce on Dec. 12. Yesterday H. Todd, a friend of Daniel Dibble, told how he was killed in an accident in Galveston on Nov. 1. On Monday Judge Thomson will be asked if Mrs. Dibble has a claim on the insurance money that is due to her husband's heirs from the Brotherhood of Railway Trainmen and the Switchmen's union.

DR. MUNSTERBERG EXPIRES IN MIDST OF CLASS TALK

Famous German Psychologist Drops Dead at Radcliffe College—Ashes to Berlin.

Cambridge, Mass., Dec. 16.—[Special.]—Prof. Hugo Münsterberg of Harvard university, noted German psychologist, dropped dead today at Radcliffe college during a lecture before sixty students.

Cerebral hemorrhage, which caused the educator's death, is said to have been hastened by the criticism of his defense of the German cause.

Shortly after the beginning of the war he took up the cudgel for Germany and soon found himself the only pro-Teuton on the Harvard faculty. Two years ago it was hinted that Harvard could do without his services and he offered his resignation, but it was refused.

Students Close to Him.

Despite criticisms of Prof. Münsterberg, he was beloved by his students both at Harvard and Radcliffe. His death proved a shock, especially since he left his home in good health and fine spirits this morning. He is survived by a widow and two daughters.

Funeral services will be held Monday afternoon. The professor's body will be cremated and his ashes eventually will be sent to Germany.

Was Born in Germany.

Prof. Münsterberg was born in Danzig, Germany, in 1863, and came to Harvard in 1892 as professor of psychology. In 1910 he returned to Germany as Harvard exchange professor at the University of Berlin. In the following year he organized and became the head of the Amerika institute of the German government. In 1912 he resumed his work at Harvard. He was made president of the American Psychological association in 1898. At the time of his death he was president of the Boston German association.

For twenty years Prof. Münsterberg had written extensively on philosophical, psychological and scientific subjects. One of his best known works was "The American." He was twice decorated by the German emperor, first with the Red Eagle of the third class, and after taking up his work at Harvard with the Brown order of the second class.

GROCER IN A TRUE BILL.

Frank C. Weber Accused of Buying Goods Stolen from Warehouse.

Frank C. Weber, president of F. C. Weber & Co. of 6319 Lowe avenue, wholesale grocers, and James J. Brophy, head of the Englewood Sales company of 6221 South Halsted street, have been named jointly in a true bill voted by the December grand jury in connection with the theft of $4,500 worth of sugar from the plant of the Tuthill Warehouse company of 129 West Sixty-third street.

The Steger Player Piano

will bring joy and happiness to your home this Christmas and every day in the year. Young and old can play it—and enjoy it. *It may be used as a player or played by hand.*

We can make delivery Christmas Eve, if desired.

Hear your favorite melodies! Its wonderful richness of tone, life-like expression and remarkable music-producing powers will delight you. Visit our store and *play it yourself!*

STEGER & SONS PIANO MFG. CO.

Steger Bldg., Northwest Cor. Wabash & Jackson

Open Evenings Until Christmas

THE HOUSE OF KIRCHBERG DIAMONDS
Founded 1867
104 North State Street
One Door North of Washington St.
Opposite "Field's"

Diamonds for Christmas

Right now is the time that Kirchberg can give you the benefit of wonderful experience in your purchase of a good diamond, no matter what size you wish or price you expect to pay.

Besides diamond rings we have a most beautiful selection of diamond la vallieres, bar pins and wrist watches, cuff buttons, brooches and diamond jewelry at very reasonable prices.

COME to KIRCHBERG for GENUINE VALUE

Flowers for Christmas

The following prices prevail only on orders placed on or before December 22:

AMERICAN BEAUTIES—Extra Long Stems, per dozen..... $10

Double or Single Violets $2.00 a hundred.
Killarney Roses $2 to $5 per dozen.
Ophelia Roses $2 to $5 per dozen.
Richmond Roses $3 to $6 per dozen.
Aaron Ward Roses $2 to $5 per dozen.
Russel Roses Stems 24 to 42 inches long. $4 to $8 per doz.

Alpha Floral Company Flowers Chicago, Ill.

Corner Wabash and Adams
Phones: Randolph 669, Central 1576
Mail, Telegraphic and Phone Orders Promptly Filled

George Bernards
602-604 So. Michigan Blvd.
Near Harrison St.

Suit Reductions
$35.00 Women's Suits $17.50
50.00 Women's Suits 25.00
75.00 Women's Suits 37.50

Coat Reductions
$35.00 Women's Coats $20.00
45.00 Women's Coats 25.00
60.00 Women's Coats 35.00
75.00 Women's Coats 40.00
100.00 Women's Coats 60.00

Dress Reductions
$40.00 Women's Dresses $15.00
75.00 Women's Dresses 30.00

Millinery Reductions
$20.00 Hats $4.50
40.00 Hats 7.50

NO EXCHANGES—NO REFUNDS

This Remarkable Sale

Includes our entire exclusive stock of refined Coats, Suits and Frocks. Prices have been carefully adjusted and every garment has been carefully remarked. At above low prices one-fourth of our entire stock should be removed Monday.

Genuine Sealette COATS $27.50

YOUR chance to own a genuine Sealette Coat—values upwards to $35—at the lowest price we've ever named. Well made—lined with satin and silk—many are fur trimmed (one of the models illustrated here)—all made of heavy black sealette—we purchased them at a special price—so we can sell them Monday at only..... $27.50

$35 Coats—On Sale Monday, $10
Suits—On Sale Monday,
Dresses—On Sale Monday,

Wonderful Bargains—Strictly this season's styles—only one of a kind—Women's and Misses' Coats, Suits and Dresses—final clearing Monday, $10

FURS Buy them now for Christmas gifts. We've cut our prices 10%, 25% and 33⅓%

The Leiser Company
224 South Michigan Avenue

NSTERBERG ES IN MIDST ASS TALK

erman Psychologist d at Radcliffe Col- shes to Berlin.

Mass., Dec. 16.—[Special.] Münsterberg of Harvard ed German psychologist, oday at Radcliffe college e before sixty students. norrhage, which caused death, is said to have by the criticism of his German cause. the beginning of the war cudgel for Germany and nself the only pro-Teuton faculty. Two years ago that Harvard could do rvices and he offered his , it was refused.

s Close to Him.

isms of Prof. Münster- beloved by his students ard and Radcliffe. His shock, especially since e in good health and fine ning. He is survived by o daughters.

ces will be held Monday professor's body will be his ashes eventually will many.

rn in Germany.

rberg was born in Dan- n 1863, and came to Har- professor of psychology. ned to Germany as Har- professor at the Univer- In the following year ed became the head of nstitute of the German rd. He was made presi- erican Psychological as- 96. At the time of his president of the Boston ation.

yedrs Prof. Münsterberg ensively on philosophical, and scientific subjects, known works was "The e was twice decorated by peror, first with the Red ird class, and after tak- rk at Harvard with the the second class.

N A TRUE BILL.

ber Accused of Buy- ods Stolen from Warehouse.

ber, president of F. C. of 6319 Lowe avenue, rs. and James J. Brophy, nglewood Sales company Halsted street, have been in a true bill voted by the d jury in connection with ,500 worth of sugar from e Tuthill Warehouse com- est Sixty-third street.

VILLA BANDITS CUT OFF FORCE OF DE FACTO TROOPS

Capture Jiminez and Santa Rosalia and Peril Army of Gen. Muguria —Gen. Trevino Arrested.

El Paso, Tex., Dec. 16.—Proceeding swiftly forward, Villista forces have captured Jiminez and are now in possession of that city, as well as Santa Rosalia, the only important point between them and Chihuahua City, according to advices reaching here tonight.

The occupation of these two towns by bandit forces effectually severs the only channel of supplies and ammunition for Gen. Murguia's government army in the north.

This movement of Villa leads observers to believe the bandit chief is planning an assault on Torreon, possibly simultaneously with another raid upon Chihuahua City.

Gen. Trevino, Carrancista commander of the garrison during the defense of Chihuahua City, has been placed under arrest by Gen. Murguia, it was reported tonight.

NO EXPRESS DRIVERS' STRIKE

Voluntary communications "from a large majority of employés" show recent reports regarding a possible renewal of the express wagon drivers' strike are unfounded, according to a statement issued yesterday by officials of four companies. The statement adds:

"These rumors, it is claimed, originated with persons not authorized to act or speak for the employés."

MAYOR FAVORS TERMS IN PRISON TO CURB SALOONS

Plans a Drastic Amendment to the State Sunday Closing Law.

An amendment to the state Sunday closing law, making the penalty a prison term, will be introduced at the direction of Mayor William Hale Thompson at the next session of the legislature. At present the greatest penalty is a $200 fine.

Mayor Thompson's latest step in his campaign to clamp down the lid on Sunday saloons was taken in the belief that small fines would fail to prevent saloonkeepers from disobeying the Sunday closing law.

The amendment would make the penalty for violation of the Sunday closing law from one to five years in the penitentiary and section 259 of the criminal code would then read as follows:

"Section 259. Whoever keeps open any tippling house or place where liquor is sold or given away upon the first day of the week, commonly called Sunday, shall be imprisoned in the penitentiary for not less than one year nor more than five years."

Small Fines Insufficient.

"There has been much discussion as to whether it is possible for the mayor of Chicago to close saloons on Sunday in accordance with the state law as is his duty," the mayor said. "As is well known, in order to strengthen the force of law against the violators, I have ordered the chief of police to make arrests for Sunday closing violations on plain warrants. This strength is added to my revocation power.

"Many people think, however, that if only small fines are imposed on violators the Sunday closing law will become more or less of a farce."

State Senator Gotthardt Dahlberg, who is an assistant corporation counsel, has consented to introduce the amendment on the first day of the next session of the legislature, Mayor Thompson said.

After Brewers, Too.

Senator Dahlberg will introduce a bill to make it unlawful for breweries to own saloon licenses.

"In my opinion," Senator Dahlberg said, "many of the violations of the Sunday closing law and indeed many of the infractions of ordinances by saloonkeepers are the result of the practice of some brewers who place irresponsible men in charge of their saloons."

Hoyne Discounts Move.

State's Attorney Hoyne said that if the bill is passed as drafted by the mayor it would only make it harder to obtain a conviction.

"I do not know what the mayor has in his mind, if anything, on this proposition," said Mr. Hoyne. "It is bad enough to attempt to obtain a conviction on a misdemeanor without trying when it is made a felony. It would be next to impossible to obtain a conviction if the offense is made a felony."

Capt. Thomas Meagher recommended the saloon license of Frank Petchen, 132 West Thirty-first street, be revoked.

$10,000 FROM THE SKY

She Won Check for Writing Winning Sequel to "Diamond from the Sky."

S.S. Hutchinson. Mrs. Helen O'Keefe

Mrs. O'Keefe with Her Two Sons

AMERICAN CHRISTMAS SHIP SAILS TODAY FOR PALESTINE

Naval Collier Taking Supplies to Destitute People of Syria and Armenia—Over $1,000,000 Given

New York, Dec. 16.—Two former American ambassadors to Turkey, Oscar Straus and Henry Morgenthau, took part today in ceremonies preliminary to the sailing of America's Christmas ship, the United States naval collier Cæsar, for Beirut with $250,000 worth of food, clothing, and medical supplies for the destitute people of Syria and Armenia.

The sailing of the ship was postponed until tomorrow morning because the loading of the cargo was not completed until late today.

The relief committee announced today that besides this shipment, it had cabled $410,000 for distribution at inland centers which cannot receive supplies from the Cæsar's cargo, besides pledging $500,000 to be sent to Syria and Armenia in January, although its treasury is declared to be virtually empty.

C. E. OTIS MARRIES ACTRESS.

New Haven, Conn., Dec. 16.—[Special.]—Charles E. Otis, a New York lawyer and the son of the founder of the Otis Elevator company, and Miss Emily Aberg, an actress, known on the stage as "Baby" Robbins, were married here on Wednesday afternoon by George L. Bradley, a justice of the peace, in Mr. Bradley's office, 763 Chapel street.

LIEUT. VERNON CASTLE IS HONORED AS AIR FIGHTER.

Promoted to Operating Single Seated Plane After Destroying German Machine.

[BY CABLE TO THE CHICAGO TRIBUNE.]

PARIS, Dec. 16.—Lieut. Vernon Castle of the flying corps of the British army has been promoted to operating a single seated airplane in offensive patrol work after destroying a German machine last week. Castle has just arrived in Paris to obtain a fast French machine, which he will drive back to the British base on the first clear day. This is the first time Castle has left the front since May, when he was sent to France.

FRENCHMAN TELLS SPIRIT OF FRANCE IN WAR TIME.

M. Marcel Knecht of Nancy Lectures Before the Alliance Francaise.

M. Marcel Knecht of the University of Nancy, who is an official delegate from France to America, delivered yesterday in the Art institute, under the patronage of the Alliance Française, a lecture in which he described the spirit of the French people in war time.

"If the soldiers of France," said M. Knecht, "were gloriously fighting in the trenches, their fathers, their mothers, their wives, and their children also were doing their duty by plowing the fields, by taking their places in the shops and factories, by doing splendid work in hospitals. The civilians of France maintain the same hopeful spirit which inspires the men on the front. And if France has been able to withstand the assaults of the enemy it is through the energy and the patience of her whole population."

M. Knecht, referring to the future, gave hints of a complete transformation of French industry and business after the war. The manufacturers and the kings of finance have understood during this hard strain the patriotic necessity of modernizing their proceedings and the conditions of production. "We are inspired," he said, "by the sympathy shown to France by our brothers in the great republic of the United States."

M. Knecht announced that lectures on the charitable efforts of the United States will be given throughout France, in hospitals, and even on the front.

Stroszaider Gets Limit, Ten Years.

Springfield, Ill., Dec. 16.—The state board of pardons today announced it had given John Stroszaider, convicted of fleecing the late Dr. John C. Kirby out of $20,000 by a wire tapping game, the limit, ten years. Stroszaider was sentenced from one to ten years.

WOMAN WINS $10,000 PRIZE FOR FILM SEQUEL

Millionaire Movie Magnate Has a Long Hunt for Mrs. Helen O'Keefe.

A $10,000 check, as lonesome as the "it" in puss-wants-a-corner, roved all over Chicago last night looking for its proper niche in the way of a pocketbook. A millionaire wanted to get rid of it and get his supper. The woman to whom it was made out, innocent of her impending fortune, was absent from home.

And the millionaire's limousine purred over many an icy block of asphalt before the fugitive prize winner was overhauled.

The $10,000 check was the prize money for the best idea for the sequel to "The Diamond in the Sky" serial, offered jointly by THE CHICAGO TRIBUNE and the American Film company. Mrs. Helen O'Keefe of 3019 Eastwood avenue was the winner who was hard for luck to catch. Samuel Sneffield Hutchinson, president of the American Film company, was the hungry man who wanted to award the check and meet a steak face to face in some lonely grill.

Chosen Among 100,000.

Mrs. O'Keefe's idea was selected from 100,000 submitted. It was worked into a four chapter serial of eight reels and released, but the news that she was the winner was withheld from her. A detective agency, employed by THE TRIBUNE in fairness to the other competitors, investigated Mrs. O'Keefe to determine that she had not violated any of the conditions of the contest, and when their report showed that her offering was as represented, the judges made the final award. With Terry Ramsaye, advertising manager and director of the company, and a representative of THE TRIBUNE, Mr. Hutchinson climbed into his automobile to do his Santa Clausing early. Mrs. O'Keefe's home was dark. Repeated rings finally brought her elderly father to the door.

Gone to a Wake.

"Sure," said he, "she took the childer to her sister's and has gone to attind a wake."

"Where is the wake?"

"'Tis a Dunn of the south side, but I don't know the adriss. But wait a minute. She is taking dinner with her mother-in-law, and you may find her there. She lives at 5710 May street. They are going from there to the wake."

"Let 'er out a link, Roy," said Mr. Hutchinson, "we don't want to miss her a second time. I'm hours behind my dinner now."

Roy did so. But Roy got lost.

"May street," he said. "One of these here girl names. It's probably moved, boss, 'jes' like a woman."

House Found at Last.

The street and house finally were produced through much questioning.

"Is this Mrs. Helen O'Keefe?" he asked of a pleasant faced woman who was sewing at a table. She glanced up in surprise.

"Here's a $10,000 check," said Mr. Hutchinson. "You are the winner of the prize for the best idea for the sequel to "The Diamond from the Sky."

Mrs. O'Keefe dropped her sewing in her lap and looked at the committee for a half minute to see if she and they were all quite sane. Mr. Hutchinson had to wiggle the check to attract her attention to it again. He was grimly determined to be rid of that check. There was a dark suspicion in his mind that maybe she wouldn't take it.

She Accepts It.

"Well?" said Mrs. O'Keefe finally. And having femininely summed up the situation thus she took the check.

She remained well possessed. Ten thousand dollar ideas don't spring from scatter brains. "I tell you frankly," she said in response to a query as to what she intended to use the money for, "I am so much surprised that I can't say. I've done all my Christmas shopping."

Mrs. O'Keefe looked up at her husband, who was chuckling at her from a nonchalantly draped position on the back of a chair.

"We have bought a home recently. This money will finish the payments and the remainder goes to bank for my little ones. I want to give them a good worth while education. We can now look ahead with confidence that they will have something to start with. I feel like crying."

Has Two Babies.

Mrs. O'Keefe's children are Andrew Jr., aged 4, and Eugene, aged 2.

"It was the first time I was out of the house after Eugene's birth that I saw the first instalment of the 'Diamond from the Sky,' she said. "It was half over before I thought of entering the contest. I began to take notes on each chapter. I never missed one.

"I did not write my version until within a week of the closing of the contest. When I began it did not take long. I had the house and the babies to look after, but when I got a few minutes off I would work at the 'sequel.' It was a big joke to my folks. I wrote 4,000 words at first. Then I cut it down within the stipulated 1,000 words and sent it in."

Mrs. O'Keefe glanced up at her husband and from his elegant position on the back of the chair he chuckled back at her.

ENGAGED

She Will Become Bride of Leo Richter.

Miss Ruth Andres
DE HAVEN PHOTO

The engagement of Miss Ruth Andres, daughter of Mr. and Mrs. John Andres of 10320 Avenue H, to Leo Richter, son of Mr. and Mrs. R. C. Richter of 7619 Saginaw avenue, was announced at a party given last night at the home of her parents.

1 DEAD, 2 HURT; CAR HITS AUTO

'Tom the Fried Cake Man's' Auto Truck and Trolley Collide.

HIT BOY AND SPEED ON.

One man was killed and two others seriously injured last night when a Madison street car and an auto truck collided at Madison and Union streets. John F. McCoy of 664 West Madison street died instantly. W. H. Tomlinson of 2900 West Lake street and Wilbur Johnson of 2918 Fulton street are in a serious condition at the Jefferson Park hospital.

"Tom, the Fried Cake Man."

Tomlinson, known as "Tom, the fried cake man," and the others were in Tomlinson's machine delivering cakes to downtown restaurants.

The light motor truck and the car met head on with terrific impact. The truck was hurtled to the sidewalk and Tomlinson's wares were scattered all over the street.

Injured Boy May Die.

If the "roadhog" who knocked down and ran over 4 year old Johnnie Raymond, and then left him to his fate while he drove away at breakneck speed, happens to read this he will know that Johnnie is at the point of death with a fractured hip and a probably fractured skull in the St. Joseph's hospital.

The boy was crossing the street in front of 620 Webster avenue with his father when run over. His father snatched up the body of his little son and rushed to the hospital. Police are searching for the driver.

REVOLUTION IN PORTUGAL PUT DOWN, LISBON REPORT.

Uprisings in Many Cities Said to Have Been Quelled—Corps Will Go to France.

PARIS, Dec. 16.—There have been revolutionary outbreaks in various parts of Portugal, according to a Havas agency dispatch from Lisbon, filed yesterday, but an official note declares that the uprising has been entirely quelled everywhere and that Lisbon is tranquil.

"Machado Santos, at the head of a small troop of rebels," the Lisbon dispatch reads, "tried to enter Abrantes (on the Tagus, eighty miles northeast of Lisbon, a town of about 8,000 population) yesterday morning, but the mutiny was quickly repressed.

"On Dec. 13 troubles broke out at different points of the country and part of the garrison of Castello Branco (in Beira district) also mutinied, while at Thomar, near Abrantes, the outbreak took on a more serious character."

Portuguese troops intended for service with the French troops in France will be called the Portuguese expeditionary corps.

HINT A COMBINE ENGINEERED RAID IN WALL STREET

Big Financiers Are Accused of "Putting Over" the Recent Slump in Conspiracy.

BY MARK S. WATSON.

New York, Dec. 16.—[Special.]—There is bitter complaint among the losers in the week's terrific bear raid in the stock market about a mysterious meeting held on Wednesday night at the Metropolitan club and attended by representatives of many of the large Wall street houses. The conference was called to discuss the recent overloading in industrial stocks. Theoretically it was a mere or less formal and harmless affair. Actually it may have been entirely different.

According to a good authority, one of the houses represented at that meeting disposed of 400,000 shares of stock, and the others did their share in the heavy dumping of securities which took place on Thursday and Friday and was checked only in the latter part of yesterday afternoon.

Shift to Buying Side.

Many of these houses have participated in the buying movement which succeeded the dumping process, although on a much smaller scale.

The speculators who have suffered most in the collapse feel that the "insiders" who attended the Metropolitan club meeting took better care of their own customers than of the public. Even the current rally has had little encouraging effect on the losers.

The Russian duma's demand that the war continue, the new assault by the French before Verdun, and, most important, the fact that the recent bear raid had gone much too far, today spurred a swift recovery in the stock market. For the first half hour securities of every sort in the exchange and on the curb were soaring upward almost as quickly as they had slid downward at the opening of yesterday's disastrous session.

Market Rebounds from Slump.

Steel common opened almost 2 points up from last night's close. The other steel securities followed suit, Bethlehem showing a wide swing of 25 points. Coppers rose almost as sharply. Oils followed, and railroad shares, which, alone in the list, had stood fairly firm during the "peace panic," made admirable gains. With the exception of a few rather inactive stocks, the whole list rebounded.

During the later trading some of the gains were lost, but not enough to prevent good appreciations. The street is moderately hopeful.

Charge Accounts Invited — Golf Shop CHICAGO — 33 to 35 South Wabash

Mail Orders Filled — Bet. Madison & Monroe

INTRODUCING *THE PROPER*

An Incomparable Skating Boot for Women

What could be a more acceptable Christmas gift? If you should choose the wrong size we will gladly change after Christmas.

This beautiful Shoe is the last word in skating footwear. It is on exhibition only at this shop. The supply is limited. It cannot be sold again at $6.50.

There will be more opportunity for skating this year than ever. Several public rinks are to be opened.

The Boot is $6.50

The Skates are from $1.00

Description: White snow buck, ankle supporting strap; white sole and heel. Skating will be all the thing. You must be properly shod — The Proper will do it—price, $6.50. Our repair shop has a marvelous new machine for nailing skates to boots. 50 cents a pair. Special price to dealers.

Edwin C. Burt Street Shoes for women solve the problem of being smartly shod at a moderate price

THE GOLF SHOP SHOE SHOP

$110 Silk Velour Du Nord, beautifully fur trimmed, $55.00

F. N. Matthews & Co.
Outfitters to Women
21 East Madison Street
Between State and Wabash

Model Coats AND Suits AT Half Price

No time for us to hesitate. No time for you. These finest garments that clothesdom has to offer must "get out" AT ONCE.

$195.00 Brown Silk Chiffon Velvet Suit, large Kolinsable fur collar... $97.50

$150.00 Black Broadcloth Suit, broad tail cloth trimmed... $75

$175.00 Plum Silk Chiffon Velvet Suits, large Hudson seal collar, $87.50

$100.00 Brown Wool Velour Fancy Suit, $50.00

$120.00 Plum Wool Velour Suit, squirrel collar, $60.00

$30.00 Gold Bolivia Cloth Coat, fancy silk lined. $40.00

$125.00 Brown Zibeline Cloth Coat, natural raccoon collar, cuff and around bottom, $62.50

$100.00 Garnet Silk Chiffon Velvet Suit, mole fur trimmed, $50.00

115.00 Plum Bolivia Cloth Coat, large fur collar... $57.50

$130.00 Green Silk Chiffon Velvet Semi-Evening Coat... $65.00

$150.00 Burgundy Bolivia Cloth Coat, Moline collar, cuff and around bottom... $75.00

$125.00 Plum Wool Velour Cape, river mink trimmed... $62.50

$110.00 Navy Wool Velour Suit, Grecian embroidery and mole fur trimmed... $57.50

$62.50

F. N. MATTHEWS & CO., 21 East Madison Street.

Tobey

Upholstered Furniture
Distinctive and Luxurious

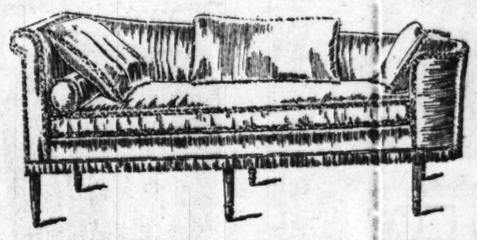

LASTING luxury and beauty of design distinguish Tobey upholstered furniture. Only the best materials and workmanship are used in its construction.

For the Holidays we have collected an unusually fine display of overstuffed chairs, reasonably priced and well made. They make splendid gifts for men—comfortable, stylish and durable.

Overstuffed chairs, in velvet.....$27
Tapestry easy chairs, Fireside pattern..... 25
Overstuffed chairs, in velvet, down cushion seat..... 44
Deep-seated easy chairs in damask, with down cushions..... 65
Large easy chairs in velvet, spring cushion seat..... 55
Velvet overstuffed wing chairs..... 31

Easy chairs in morocco leather, from $55 to $130

The Tobey Furniture Co.

Wabash Avenue and Washington Street

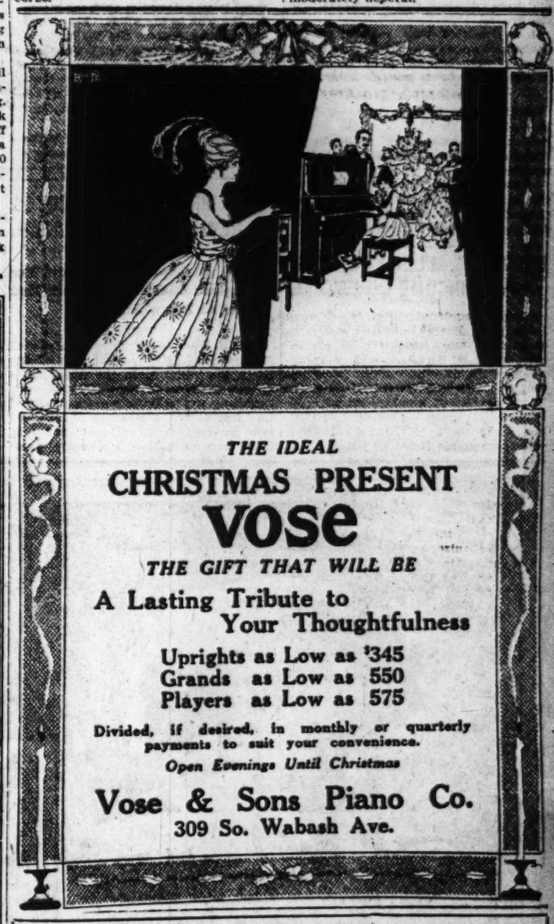

THE IDEAL
CHRISTMAS PRESENT
VOSE
THE GIFT THAT WILL BE
A Lasting Tribute to Your Thoughtfulness

Uprights as Low as $345
Grands as Low as 550
Players as Low as 575

Divided, if desired, in monthly or quarterly payments to suit your convenience.

Open Evenings Until Christmas

Vose & Sons Piano Co.
309 So. Wabash Ave.

Give a Grossman's Shoe Bond

$3.50 to $5 Value, at $2.50

A purchase of men's slippers from an Eastern manufacturer who has closed out his entire stock department of high grade men's slippers that retail at $3.50 to $5.00 a pair, sacrificed them to us, which enables us to sell them at $2.50.

These Leathers in All Sizes:

They come in Russia calf; green goat; genuine black kid; brown goat; black morocco; chocolate glazed goat; chocolate morocco; golden calf; tan seal; black alligator.

Grossman's Shoes

Second Floor, Masonic Temple
Third Floor, Republic Building
1240 Milwaukee Avenue

GAINS BY FRENCH NORTH OF VERDUN ARE INCREASED

German Counter Attack on Pepper Hill Beaten Down by Machine Gun Fire.

(Continued from first page.)

emptying band after band of machine gun cartridges into the fugitives, of whom those remaining alive surrendered.

Making their way along the valley behind Pepper hill, the French approached and took Louvemont. This move was supported by another French wave that fought its way through the entanglements of strongly fortified field works in Carrieres wood.

In front of Douaumont the advance was equally rapid, but on the right flank the forward movement encountered strong opposition in Hardaumont wood, which was not overcome until late in the afternoon, when Beson Vaux redoubt was taken.

Height of Hills Great.

The difficulties opposing the French advance may be realized from the altitude of the hills which the troops captured. Pepper hill, which is double crested, is 1,122 feet high; Louvemont is 1,138 feet high, and another hill, unnamed, behind, is 1,180 feet.

The importance of the capture of these hills is considered by the French commanders enormous, as it compels the Germans to move back artillery which heretofore had annoyed the French supply depots and works on the other side of the Meuse, and also lays open the flanks of the German position on Le Mort Homme (Dead Man hill), directly opposite, on the west bank of the Meuse.

Snow and sleet fell thoroughout last evening, making difficult further operations, but the fighting was resumed today, resulting in further gains.

Credit Due to Mangin.

Gen. Mangin was the principal organizer of the victory, in which he followed his own example at Douaumont and Fort Vaux by delivering irresistible blows at the chief point in the German lines and hammering until his opponents were forced to give ground. Gens. Nivelle and Petain watched the engagement.

Thirty German deserters, who came in before the battle began, testify that the crown prince's army had knowledge that an attack was about to be made and were confident that they could hold the ground.

It is reported that several of the German divisions which took part in the fighting were hurried from Roumania to rejoin the crown prince's army.

Pierce British Lines.

BERLIN, via Sayville wireless, Dec. 16.—A German thrust reached the second British line southeast of Zillebeke in Belgium, today's official statement announced.

"Our thrusting troops southeast of Zillebeke," the statement reported, "advanced into the second English line, from which the garrison had fled."

EDWARD B. M'LEAN AWARDED FULL INCOME ON ESTATE.

Washington, D. C., Dec. 16.—Edward Beale McLean will have the entire income from the estate left by his father, John R. McLean, and is recognized as the sole head of the Washington Post and the Cincinnati Enquirer by an agreement reached out of court today. The income, according to Wilton J. Lambert, McLean's attorney, will approximate $1,000,000 yearly.

DEVELOPMENTS OF WEEK IN EUROPEAN WAR

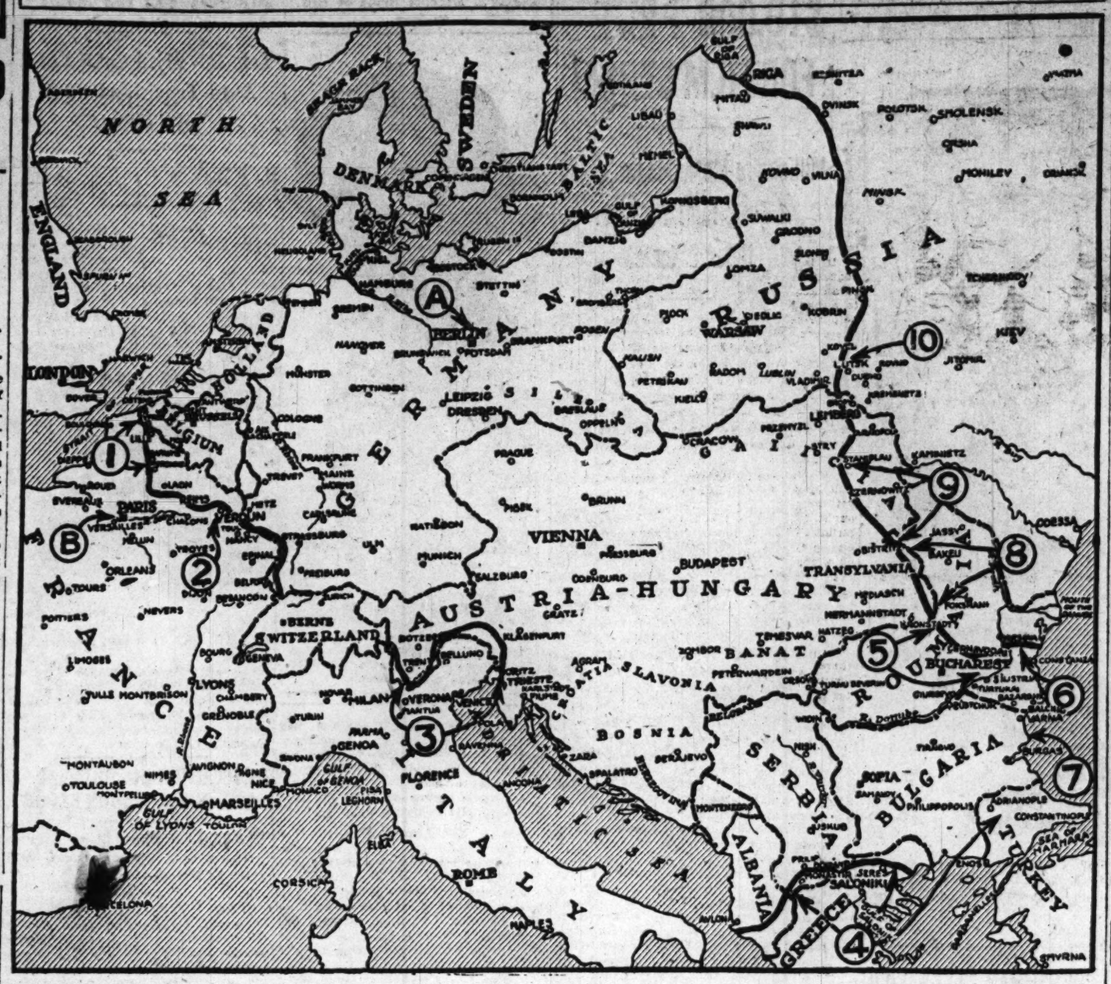

A—Berlin became the center of interest last Tuesday when Chancellor von Bethmann-Hollweg in the reichstag announced that Germany and its allies were ready to enter peace negotiations with the entente powers. During the week this proposal overshadowed all the news from the various fighting fronts.

London, Paris, Petrograd, and Rome received this move of the kaiser with varying degrees of disfavor. Russia, through the duma, rejected the proposal categorically.

The press of London and Paris denounced the German chancellor's announcement as a shrewd diplomatic move in an attempt to shift the blame for the war to the allies. No official announcement from the British cabinet is to be made until Tuesday, when Premier Lloyd-George is expected to address the house of commons. He has been confined to his bed by illness all week and may not be able to speak as expected.

As bearing on Britain's attitude the war office reported a supplementary estimate for an additional 1,000,000 men.

Premier Briand warned France to "beware of poison" in Germany's peace proposals.

As the week closed the prospect of any of the entente allies entering into peace negotiations with Germany at the present time became remote. All efforts of the United States and other neutrals to find encouragement for any move on their part to act as mediators failed.

Developments on the various battlefields also indicated that the entente powers were in no mind to consider peace terms. New offensives were opened by the French at Verdun on the west front and by the British at Kut-el-Amara in Mesopotamia. Both of these moves are taken to bear directly on the attitudes of these powers toward the German peace proposal.

B—France made an important change of commanders during the week, Gen. Joffre being succeeded as commander-in-chief on the west front by Gen. Nivelle. Joffre becomes head of the allies' war council. Admiral du Faurnet, commander-in-chief of the allied fleets in Greek waters, was succeeded by Admiral Gaucher.

1—There was increased activity in the Ypres sector by the Germans as the week closed. Though characterized by London as a large raid, in the region of Zillebeke the Germans claimed to have reached the second British line. The heavy artillery fire in the Ypres and Mytschaete bends may indicate an opening offensive.

2—Another decisive smash was made by the French against the lines of the crown prince north of Verdun. After two days of heavy artillery preparation, Gen. Nivelle threw his infantry forward on a front of six or seven miles east of the Meuse, taking the German positions by storm for a depth of two and a half miles. As the week closed the French were adding to this victory by organizing their new positions and pushing farther north. More than 9,000 prisoners and eighty-one guns were captured, taking the French lines back to where they were last February after the first big German rush on the Verdun fortifications.

3—The fighting on both the Trentino and Julian fronts was confined to artillery bombardments and patrol reconnaissances. Weather conditions are hampering operations.

4—No general action developed along the Macedonian front during the week. Heavy artillery firing followed by spirited infantry attacks took place in the region of Monastir, but neither side reported an important successes. Aviators of both sides were active, British naval airplanes making a successful raid on Lule Burgas bridge south of Adrianople.

5—Steady progress of the Teutonic forces in Wallachia during all of last week was reported. They are making a clean sweep of the Russian and Roumanian forces from the Transylvanian Alps to the Danube.

6—Further to the southeast in Dobrudja the Russians continued to retire to make their line conform with that of the retreating Roumanians north of the Danube.

7—On the Black sea coast the Russian fleet bombarded the Roumanian port of Balchik Wednesday in an attempt to destroy the flour mills supplying the armies of the central powers.

8—On the Moldavia front the battle for the mountain passes continued. No material successes were reported by either the Archduke Josef or the Russian commanders in this sector.

9—In the wooded Carpathians there were continued bombardments during the week. Advances attempted by the Teuton forces were driven back in the region of Jesupolia and Rafailov. Berlin reported the Russian attacks diminished in violence.

10—In spite of the winter conditions on the eastern [Russian] front, there were a number of small engagements by mine explosions and trench raids. West of Lutsk the Austro-Hungarians gained minor successes.

PEACE PROFFER ATTRIBUTED TO NEW AUSTRIAN MONARCH.

Dispatches from Swiss Sources Say Emperor Charles Desires to End War as Reign Begins.

PARIS, Dec. 16.—Emperor Charles of Austria-Hungary is credited with having taken the initiative in the peace move by the coalition of the central powers, according to the Berne correspondent of La Liberte, on the strength of information obtained from political circles in touch with officials of the central powers. The new emperor, it is said, desired to inaugurate his reign by an effort in favor of peace. This worried the Berlin government, which feared the young monarch might prove an uncertain ally.

The visit of Emperor William of Germany to Vienna, it is declared, was not to attend the funeral of the late emperor, but was for the purpose of having a personal interview with Emperor Charles. The interview could not be held on the day of the funeral, but at the second conference, at which King Ferdinand of Bulgaria also was present, Emperor Charles is supposed to have consented to a postponement of the offer of peace until after the capture of Bucharest.

OFFICIAL STATEMENTS ON RESULTS OF THE FIGHTING

FRENCH FRONT

FRENCH

PARIS, Dec. 16.—The official statement issued by the war office tonight reads:

On the right bank of the Meuse our troops continued their success. They progressed in the Caurieres wood and captured the village of Beson-Vaux yesterday. At the close of the day a violent German attack, directed against our positions on Cote du Poivre (Pepper hill), was brought up short by our fire.

We have maintained in its entirety our new front. Prisoners continue to be brought back, the number exceeding 9,000, of whom 250 are officers. The enumeration of the material which has fallen into our hands has not been completed, but the computation shows that up to the present eighty-one guns have been taken or destroyed.

It has been confirmed that four French divisions which yesterday conducted the attacks between the River Meuse and the Woevre district were victorious over at least five German divisions. All the regiments of these German divisions took part in the fighting, and prisoners from each one of them are now in our hands.

GERMAN

BERLIN, Dec. 16.—The official report issued by the army headquarters today said:

Western front.—Army of Field Marshal Duke Albrecht of Wurttemburg: In the Ypres and Mytschaete salients the artillery duel temporarily increased to considerable violence. Our attacking troops southeast of Zillebeke advanced into the second British line, of which the garrison had fled.

Army group of the German Crown Prince: The French, on December fifteenth, succeeded on the northeast front of Verdun in pushing us back from the most advanced position into the prepared second line of Talou Ridge, the heights north of Louvemont, Chambrettes and south of Bezon Vaux. The fighting was renewed today.

RUSSIAN FRONT

GERMAN

BERLIN, Dec. 16.—The official report by the general army headquarters in regard to the Russian front follows:

West of Lutsk, after a successful mine explosion, Austro-Hungarian troops issued forth, damaged hostile trenches, and returned, after further work of destruction, with booty and a number of prisoners.

RUSSIAN

PETROGRAD, Dec. 16.—The official report in regard to the western Russian) front follows:

In the region east of the village of Konlukhi the struggle continued yesterday until 7 o'clock in the evening for the possession of trenches of one of our ambuscades, which was occupied by the Germans. The trenches changed hands four times. The result was that the southern portion was left in the hands of the enemy. Small enemy detachments that attempted to approach our position in the region of Jezupolia were driven back to their trenches by our fire.

ROUMANIAN FRONT

GERMAN

BERLIN, Dec. 16.—The official report by the general army headquarters detailing operations in Roumania says:

Front of Archduke Joseph—South of the Usul valley Russian attacks twice repeated were halted by our artillery fire.

Army group of Field Marshal von Mackensen—The left wing of the Ninth army, in indefatigible engagements, has reached the road from Buzeu to Rimiscul.

The Buzeu river sector, east of Buzeu, and on the right wing by a march across the Calmatucal lowland has been forced by fighting.

An additional 2,000 prisoners has been brought in. The Danube army is irresistibly advancing northeast.

In Dobrudja the Russians gave up most of their southern positions. Bulgarian, Turkish, and German troops, in rapid pursuit, have crossed the line of Cogelac-Cartal-Hirsova.

The vanguards of the troops who crossed the Danube near Turtukai, Silistria, and Tchernavoda have crossed the Bucharest-Futesti railway.

RUSSIAN

PETROGRAD, Dec. 16.—The official report in regard to operations in Roumania says:

On the Moldavian frontier the enemy's advance in the Oitus valley was repulsed.

With a view to the destruction of mills supplying the Bulgarian army with flour our vessels successfully bombarded the port of Zaltchik (Balchik, on the Bulgarian Black sea coast,) on Wednesday. We were bombarded by shore batteries and attacked by sea planes and a submarine without result.

MESOPOTAMIA

BRITISH

LONDON, Dec. 16.—Reporting on operations in Mesopotamia, the war office today issued this statement:

During Thursday the initial advantage secured by the operations of the previous night were steadily improved, our forces advancing northward by both banks of the Hai river and the British outpost being established within three-quarters of a mile of the Tigris south of Kut.

ITALIAN FRONT

ITALIAN

ROME, Dec. 16.—The Italian war office today issued the following statement:

On the Trentino front military operations were checked by violent storms. On the Julian front there were desultory artillery actions east of Goritz and on the Carso. In spite of the bad weather our troops continue their work of consolidation.

LEBOLT & COMPANY
State and Monroe
(Palmer House Block)
Store Open Evenings Until Christmas

WRIST WATCH $12
15 jewel, 25 year gold filled.

SUCH a dainty, dependable, little 10 ligne Swiss Watch with the smart black ribbon strap so much in favor. A welcome gift. Excellent value at..... $12
In solid 14k. gold, $20.

LA VALLIERES $7.50
(With Real Diamond)
SOLID gold and set with bright genuine diamond. 16 in. soldered chain. New designs, at $7.50
Others at $5, $10, $15 and up.

LINGERIE CLASPS
Solid gold, engine turned..... $2

MISSES' SIGNET
Solid gold. Heavy weight. Eng. free .. $1.50

CORAL RING
Genuine coral cameo. Solid gold mounting at..... $6

BROOCHES. Solid gold with genuine diamond. Beautiful designs. Attractively priced at..... $7.50

Gifts for Men
MONOGRAM BELT..... $6
14k. gold front.

A BEAUTIFUL gift—the front of 14k. gold (in any combination of 3 initials.) Complete with black leather belt..... $6
In 14k. solid gold, $20.

Orders for Monogram Belts placed tomorrow will be ready Thursday, Dec. 21st.

SCARF PINS $5
With Real Diamond
Solid gold with genuine diamond. Handsome new designs.. $5
Also special values at $10

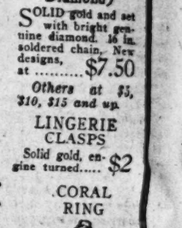

KNIVES
SOLID GOLD
Several desirable styles at $16 down to..... $5

KEY CHAIN
14k. green gold. New flat style, with name tag.. $6

GREEN GOLD CUFF LINKS, $5
Very new—very much wanted.
10k. solid green gold, engine turned, loose link cuff links..... $5
Heavy 14k. solid green gold, with breakable links. Newly recorded effects. Per pair.. $10

LEBOLT & COMPANY
State and Monroe
New York Branch, 584 Fifth Ave.

Popular Mosoul and Navajo Rugs
at Richardson's
Choice Offerings From the Far East

An Oriental Rug makes a gift which is more handsome and more useful than any other. It gives the final artistic touch to any room furnishing and is an everlasting gift by which the giver will always be pleasantly remembered.

A very opportune purchase enables us to offer these popular Mosoul Rugs in small sizes at exceptionally attractive prices.

Sizes from 2¼ to 4 feet wide and 4 to 7 feet long.
Prices ranging from
$20.00 to $41.50

Navajo Rugs
A Famous Collection From the West

A Navajo Rug makes an ideal Christmas gift for mother, sister, sweetheart or for brother for his den. The large shipment which we have just received contains many new and unusual designs. The following is the range of sizes and attractive prices:

$7.75 to $15.00
2 to 4 feet wide and 3 to 6 feet long.

In justice to our thousands of wholesale customers throughout the country, we do not fill mail orders.

Free Deliveries to All Parts of the City and Suburbs

The House of Good Values. D. W. Richardson & Co. Rugs, Furniture, Linoleums.
Wabash and Congress

Just *your* Model is here waiting for you. Sonora is the perfect Christmas gift. Compare Sonora with others and you will immediately observe its remarkable superiority.

We have an exceptionally complete and handsome stock. Call and hear the beautiful Sonora *tomorrow.*

Sonora plays all disc records.

$45, $60, $75, $100, $150, $175, $190, $225, $350, $1000

Payments to suit your convenience.

Open Evenings Until Xmas.

Julius Bauer & Co.
305 South Wabash Ave.

Sonora
Costs no more than a Perfect Musical Instrument ought to cost

It takes Music to make a Merry Christmas

The Baldwin Manualo
The Hamilton Manualo
The Ellington Manualo
The Howard Manualo

The Gift Supreme—A Baldwin Manualo
"The Player Piano that is all but human"
You do not Operate the Manualo, You PLAY it.
The player mechanism is controlled so easily, naturally and perfectly, that you think only of the music, and secure the effects you wish, unconscious of any mechanical manipulation.
The Manualo can be had only in pianos of Baldwin manufacture.
New Player Pianos from $365.00 to $1800.00
Used ones as low as $150.00
Convenient terms if desired.

The Baldwin Piano Company
Open evenings until Xmas
323 South Wabash Avenue Manufacturers

THE INSTRUMENT YOU WERE BORN TO PLAY

RUSSIANS GERMANY THEATR
Refuse to Submit
bitions—Brande
No Peace Step

PETROGRAD, via
A further exposition o
erament's attitude to
peace proposal is con
lowing statement obta
ciated Press from the
ficial:
"A complete and
by Russia of Germany
have been necessary
tion and other neutra
which the allies will
many's insincere an
proposal.
"Germany's wish to
tral nations must ha
the very nature of the
transparency of the
apired it.
Lever on Neutr
"The German dec
character of a sensat
licity calculated to p
tral powers. Beyond
merit serious consider
"Russia cannot spe
an opponent who has
self a victor. The
many's proposal in no
sia in the position of
sirous of a durable p
to the urgent necessit
rope from the calami
its shadow over the e
Will Not Submi
"But Russia will
this calamity and add
sacrifices which she
rather than submit to
trophe threatened by
ambitions.
"What Russia, in
allies, desires, is not
many, but the final de
bitions of German dom
Explains Opposi
In an address befor
chael Rodzianko, presi
gave the reasons why
the proposals should
M. Rodzianko is quote
"The enemy propos
cumstances which are
vantageous to him.
the conqueror. We ca
versary. He is a wo
seeks not lasting peace
armistice in order to
making a fresh onslau
with greater violence
"We say to all natio
In the midst of a clatte
ing an honorable issu
gle, foreseeing defeat
We say to Germany:
war. You have bro
suffering upon humani
have been brought to
will be held responsi
Henderson Speec
LONDON, Dec. 16.—
ered last night by Ar
being commented upo
in regard to the peac
central powers than a
from a responsible go
Mr. Henderson's sta
Britain entered the w
small nationalities" w
dication that the def
tionalities would be
tials of security for t
Mr. Bonar Law refer
One of the foremo
thorities of England
today that the trend
ernamental sentiment
shown that three cou
First, categorical re
on lines similar to th
by the Russian duma.
Second, refusal to
statement of the easen
poses of the allies,
their position rightly
Third, a request for
which would be expe
the allies that these
sible of acceptance.
Dispatches from Sw
Count Tisza, the Hung
gone to Berlin to se
peace.
Hopes for Peace
Everything depends
titude toward peace,
din, writing in his pa
clares today, discussin
posals. He declares t
and Russia, England
"dangerously wounde
other powers could
England's support, he
land could continue
Seeks Effect
BERLIN, Dec. 18,
Associated Press, via
[Delayed.]—A militar
frankly and keenly
way may be found
though he is none too
called together repre
neutral press to inqui
able effect of the Ger
neutral countries. H
on this point, and pa
there probably would
to construe the Germ
of weakness.
Discussing the pos
peace propositions m
present, this officer
was aware the French
make another Hercu
west next spring—an
Germany would be f
In the meantime, t
ued, Germany would
time to recuperate, a
ago.

SAVO AIR M
Fill with water,
of any radiator
Converts dry indoor
wholesome, health
IT WIL
Your Hasli
Furniture fr
Piano from
Paintings fr
Wallpaper f
House Plant
Whole family
Three
$2.50 $1.25
Write for f
SAVO Manufactu
30 So. La Salle Street

RUSSIANS CALL GERMANY'S PLEA THEATRIC MOVE

Refuse to Submit to Foe's Ambitions—Branded 'Felon'—No Peace Step by London.

PETROGRAD, via London, Dec. 16.—A further exposition of the Russian government's attitude toward the German peace proposal is contained in the following statement obtained by the Associated Press from the Russian foreign office:

"A complete and emphatic rejection by Russia of Germany's offer can hardly have been necessary to convince America and other neutrals of the attitude which the allies will take toward Germany's insincere and theatric peace proposal.

"Germany's wish to impress the neutral nations must have failed through the very nature of the proposal and the transparency of the motives which inspired it.

Lever on Neutral Powers?

"The German declaration has the character of a sensational act of publicity calculated to prepossess the neutral powers. Beyond this it does not merit serious consideration.

"Russia cannot speak of peace with an opponent who has proclaimed himself a victor. The rejection of Germany's proposal in no sense places Russia in the position of a nation not desirous of a durable peace or insensible to the urgent necessity of rescuing Europe from the calamity which has cast its shadow over the entire world.

Will Not Submit to Berlin.

"But Russia will continue to suffer this calamity and add indefinitely to the sacrifices which she has already made rather than submit to the greater catastrophe threatened by German imperial ambitions.

"What Russia, in common with her allies, desires, is not a destroyed Germany, but the final defeat of these ambitions of German domination."

Explains Opposition to Plea.

In an address before the duma, Michael Rodzianko, president of that body gave the reasons why, in his opinion, the proposals should not be accepted. M. Rodzianko is quoted as follows:

"The enemy proposes peace in circumstances which are exceptionally advantageous to him. He claims to be the conqueror. We cannot trust our adversary. He is a worn out felon who seeks not lasting peace but a temporary armistice in order to recuperate before making a fresh onslaught on the allies with greater violence than ever.

"We say to all nations: 'The enemy is in the midst of a clatter of arms is seeking an honorable issue from the struggle, foreseeing defeat in the near future.' We say to Germany: 'You began the war. You have brought unspeakable suffering upon humanity. When you have been brought to your knees you will be held responsible.'"

Henderson Speech Bellwether?

LONDON, Dec. 16.—The speech delivered last night by Arthur Henderson is being commented upon as more specific in regard to the peace proposal of the central powers than any other utterance from a responsible government source.

Mr. Henderson's statement that Great Britain entered the war "in defense of small nationalities" was taken as an indication that the defense of small nationalities would be one of the essentials of security for the future to which Mr. Bonar Law referred in general.

One of the foremost diplomatic authorities of England and America said today that the trend of public and governmental sentiment thus far had shown that three courses were open:

First, categorical refusal to negotiate, on lines similar to the position assumed by the Russian duma.

Second, refusal to negotiate and a statement of the essential aims and purposes of the allies, in order to place their position rightly before the world.

Third, a request for Germany's terms which would be expected to disclose to the allies that these terms were impossible of acceptance.

Dispatches from Switzerland say that Count Tisza, the Hungarian premier, has gone to Berlin to use his influence for peace.

Hopes for Peace Acceptance.

Everything depends on England's attitude toward peace, maximilian Hardin, writing in his paper, Zukunft, declares today, discussing the German proposals. He declares that, unlike France and Russia, England has not been "dangerously wounded." None of the other powers could continue without England's support, he writes, but England could continue alone.

Seeks Effect of Note.

BERLIN, Dec. 16, by wireless to the Associated Press, via Sayville, Dec. 16 [Delayed.]—A military official, who is frankly and keenly hopeful that some way may be found to end the war, though he is none too optimistic, today called together representatives of the neutral press to inquire as to the probable effect of the German peace note in neutral countries. He laid great stress on this point, and particularly whether there probably would be any tendency to construe the German note as a sign of weakness.

Discussing the possibility that all peace propositions may be rejected at present, this officer declared Germany was aware the French and British would make another Herculean effort in the west next spring—an effort for which Germany would be fully prepared.

In the meantime, this officer continued, Germany would not give Russia time to recuperate, as happened a year ago.

SAVO AIR MOISTENER

Fill with water, hang on back of any radiator out of sight

Converts dry indoor air into a moist, wholesome, healthful atmosphere

IT WILL SAVE

Your Health
Furniture from shrinking
Piano from warping
Paintings from cracking
Wallpaper from peeling
House Plants from dying
Whole family from colds

Three Sizes:
$2.00 $1.50 and $1.00

Write for free booklet.

SAVO Manufacturing Company

LONELY HEARTS

A LONELY woman in Chicago wrote to THE TRIBUNE on Dec. 13, inquiring in an evidently sincere spirit if there is any possible way for people to get acquainted. In spite of a sunny disposition, there were times, she said, when she became terribly lonesome and blue. And then she described what she considered the proper relationship between a wife and husband. She signed the initials "L. H." THE TRIBUNE asked at the end of her published letter, "What is there to say to L. H.?"

The letter of L. H. brought many replies. There were other women who live as she does and get that same unspeakable loneliness. There were men who sought to solve the great problem. And others not ready to go so far but anxious to offer themselves to L. H. or some similar person willing to marry if she could meet the right man.

Host to Choose From.

L. H. herself may have a host to choose from. There is a principal of a school, there are attorneys, farmers, clerks, and business men in whom her appeal struck a responsive chord. Some of the letters were models of style and correctness. Some were woefully misspelled and illegible. But the big problem is:

How shall all of them meet the right man or the right woman?

This is what an attorney writes:

"Today's letter by L. H. not only has the ring of true sincerity but reveals the real pathos of what might seem a weakness in our present social fabric. There are in our city hundreds of worthy unmarried men and women who are not only willing but eager to assume the obligations of true homebuilding. But how are they to become acquainted?

"Our social life is so hemmed in and restricted by formality that it often proves an actual barrier to the meeting of strangers. I, too, am unmarried and lonesome and how often have I tramped the streets of this city, and among the thousands of handsome, attractive, and apparently good women wondered if there was not somewhere among them one for me. But how was I to meet her?

"A sort of social exchange might be instituted where matrimonial eligibles could be tabulated as to their leading characteristics and desires and enable so-called affinities to be properly introduced and given an opportunity for closer ties of relationship. There would seem to be no reasonable objection to a purely homeseekers' association if sanctioned by proper authority. Who will set the ball in motion?"

Another Lonely Girl.

One young woman is beginning to get cynical, but thinks there still may be a chance. She writes:

"If you are able to help L. H., you may be able to help me also, as I, too, am lonely and have few friends. I have always lived at home and have traveled quite a bit, but unfortunately have met only selfish men—the kind who tell a girl they love her, but in the next breath add they are in no position to marry and would like to continue their friendship. I am beginning to think men do not prefer the domesticated girl, although they rave about them in the papers. MARY."

And Mary adds in a postscript, "And I am not a fright, either."

Wants to Meet Her.

H. J. S. writes: "I wonder if L. H. is aware of the fact that it seems as hard for a man to meet a real woman nowadays. I am an office man, making $100 a month. The sentiments expressed by L. H. are an echo of my own. I wonder if you would be willing to give me her address and allow me to make her acquaintance?"

A farmer of 50 years, who is "not much schooled, but somewhat educated," writes from a small town in Iowa to L. H.:

"There is unison between your remarks and my own ideas," he writes. "Your ideas of the wife's and husband's relationship exactly fit mine. On the whole, I am a pretty decent fellow. I expect to start to Chicago on Monday with a load of cattle. There would be no harm in us meeting, if you are so minded."

For Matrimonial Ads.

Another man, living in a good Chicago neighborhood, writes:

"There are thousands of bachelors seeking wives and thousands of maids seeking husbands, but they do not meet. I have been seeking a mate many years, and although there are hundreds in this city whom I would suit and who would suit me, I have no way to meet them."

This writer said he would be the first to patronize a matrimonial personal column in which men might describe their attractions at so much a word.

Drive Away Blues.

W. E. L., a Chicago man, also is anxious to meet L. H. His letter says, in part:

"I have read the soulful and truthful letter of L. H. and I assure her that I agree that a man and his wife should be 'pals, chums, partners, companions,' always and everywhere. It is a tragedy—a social as well as an industrial tragedy—for a man or a woman to live alone, practically isolated in a great, bustling, pulsating city, passing hundreds of thousands of persons daily.

"I have felt this desolating isolation just as has L. H. And I live in a home, too, not in a hallroom, but with my kin. Often I have felt poignantly that condition which L. H. expressed. 'There are times when I get terribly lonesome and blue.' If L. H. will communicate with me perhaps we may find it possible to drive away the blues and that lonely feeling from each other and prove of mutual aid in getting from life more of the true happiness and content which God intended we two should have."

Another Willing to Marry.

There was something in the letter of "the young widow who was a nurse" that appealed to A. V. R., another wifeless man willing to marry. His letter follows:

"I wish to emphasize what the young woman said: How may women and men become acquainted? I am a young man from the west, where there are not many women. But I am in no respect better off by the contiguity of the many women in Chicago. I was reared on the farm and do not want to live in the city, and want to meet a young woman of similar desires. Especially I would like to get acquainted with the young widow who was a nurse."

A traveling man writes from Dayton that if he had a home of his own he could get to it for every week end. Not having a home, he spends every night in the year in more or less strange hotels.

"I have little opportunity to meet girls of the desirable class," he writes, "and I appreciate the feeling of L. H., for I realize how lonesome a large city is without friends." He will be in Chicago between Christmas and New Year's and would like to meet L. H.

"Let Me Know Her Address."

In a foreign looking script G. H. writes that it is "very hard in Chicago to get acquainted if you are a stranger." He continues: "The young lady has the right idea how married people should live. They should be chums, partners, and companions. I would be glad if I could get acquainted with a young lady like L. H.; I would be thankful to you to let me know her address."

Correspondent A. B. C. would give a great deal to meet such a young woman as L. H.

"Her views coincide with mine in every respect," he writes, "and I believe I would make such a woman as good a husband as she would a wife. If you should publish this and it should meet the eyes of L. H. it will at least let her know that there is one man who would gladly fall in with any suggestion whereby we could be brought together in a conventional and proper manner."

Men in Like Fix.

Then there is a mechanical engineer, who, in spite of his college education, never has been able to devise a means of acquiring a suitable wife. He writes:

"What is there to say to L. H. Tell her for me that there are those of the other sex in exactly in the same position. I am a college graduate and a member of the American Society of Mechanical Engineers."

"She is the kind of a girl I have been looking for for the last two years," writes E. J. M. "She is the first girl I have heard of that is not looking for a rich man for a husband. I am not rich, and am what you could call poor, but I lead a very simple life without any frills, and L. H. comes up to specifications."

One Chicago bachelor resents the nerve of the Dakota farmers who came to Chicago for wives. He believes they should stay at home and suggests an embargo on girls when so many Chicago men want wives and can't seem to get acquainted.

Here's a Real Plan.

C. C. Dodge of 53 West Erie street has been a Chicagoan for only a week, but his opportunities for marriage on his drug plant farm at Albany, Wis., were not much better than those of the lonely Dakotans. He has written to THE TRIBUNE for a wife and has unfolded a plan to make it easier for the lonely ones of a great city to cooperate on a four room flat and live happily ever after.

"The desire of so many girls to accept even a mudhouse on a North Dakota prairie," wrote Dodge, "indicates that they aren't having the proper opportunities to meet young man right here in Chicago. They won't stay on the farm long, most of them, so they ought to get started right in their own home town.

"It is easy enough to pick up an acquaintance in Chicago, but that kind of an acquaintance usually doesn't lead to a happy marriage. Most men need help in selecting a life partner, and I guess most women do, too.

For Record Club.

"It ought to be possible to get a character rating on a man or women, just as Dun or Bradstreet will furnish a financial rating. My plan is to have the city, or perhaps a group of public spirited citizens, organize a club which would open its membership to all decent young men and women anxious to get married. The records of the club ought to indicate the physical characteristics of the members, give their home and previous homes, their work, their club and church affiliations, names of their friends, and their bank, as a man's bank affairs re often an indication of his character.

"There ought to be a few character experts in charge of investigating the persons who apply for membership, and there should be dances and dinners and lectures and programs and club rooms for the men and women to get acquainted. Coöperation with similar organizations in other cities would be valuable in looking up past records of people. The expense should be borne by the members of the club, who, if seriously looking for a mate, ought to be willing to spend something to prevent the disappointment and the disallusionment of getting the wrong partner."

Dodge has confidence that his own ability to read character will assist him in choosing the right girl—if he only knew how to get acquainted.

KING OF BAVARIA HOPEFUL PEACE OFFER IS ACCEPTED.

German Ruler Looks for Honorable Settlement, but Sees Sterner Struggle if Entente Refuses.

AMSTERDAM, Dec. 16.—The king of Bavaria, according to a Munich dispatch to the Lokal Anzeiger of Berlin, in an address to his troops on the peace proposal, said:

"Although I do not know yet whether the peace proposal will be accepted, I hope it will bring about an honorable peace corresponding to the sacrifices of two and a half years of war, a peace of which we can be proud and which will safeguard us for many years.

"If our enemies do not accept the magnanimous proposal then we must convince them through still greater might and greater successes that they cannot conquer us."

CONGRESS SPLIT OVER U. S. STAND ON PEACE NOTE

Some Members Say Wilson Should Have Suggested Parley—Others Demur.

[BY A STAFF CORRESPONDENT.]

Washington, D. C., Dec. 16.—[Special.]—President Wilson's decision not to suggest to the allies the desirability of discussing peace with Germany at this time was received with mixed feelings by congress.

A number of senators and congressmen felt that the president could have made such a suggestion in a manner that would not have been offensive to the allies. Just as many, however, expressed the view that the United States should not interfere in any way and that Mr. Wilson was entirely justified in deciding to act merely as Germany's messenger.

Mann Regrets Wilson Silence.

Minority Leader Mann said he regretted exceedingly that the president had decided to make no representations to the allies at this time.

"Of course," Mr. Mann said, "I assume, if Mr. Wilson has refrained from suggesting the desirability of a peace discussion, he had sufficient reason for doing so. But after two and a half years of war such as this has been I do think some way could be found for the United States to make a suggestion which would be given consideration. Surely there would be nothing wrong in attempting to bring the belligerents together."

Think Wilson Should Act.

Senators McCumber of North Dakota and Norris of Nebraska said they believed the president should use his influence with the allies to get them to discuss peace.

Senators William Alden Smith of Michigan and Watson of Indiana thought the president was right in refraining from asking any overtures at this time.

Congressman Cooper of Wisconsin, on the other hand, said the United States could make representations at this time which in no way could be identified with the German terms.

Representative Madden of Chicago expressed the hope that the president will find his way clear to intercede in behalf of peace at an early date if he does not feel the present time propitious.

ITALIAN STEAMSHIP ELUDES EIGHT GERMAN SUBMARINES.

New York, Dec. 16.—Eight enemy submarines, all of which were successfully eluded through warnings received from patrol boats of the entente powers, imperiled the voyage of the Italian steamship Giuseppe Verdi, which arrived here today from Genoa, Italy.

SAY BELGIANS USED TRICKERY

Germans Explain How Errors Were Made in Deportations.

POLITICS WERE PLAYED

BY CARL W. ACKERMAN.
[UNITED PRESS STAFF CORRESPONDENT.]

BERLIN, Dec. 16.—Germany has returned six or seven hundred Belgian workmen who had been transported out of Belgium because of mistakes in classification whereby they were incorrectly designated as unemployed. This information came to the United Press Bureau here tonight in a telegram from Brussels.

Behind this redress accorded by Germany lies an interesting story. The mistakes by which these workmen were transported were due to playing of politics by Belgian mayors of towns.

Blamed on Corruption.

"The newspapers in entente countries," the Brussels telegram says, "are making a great fuss because many persons not belonging to the working class or not dependent upon charity have been transported to Germany. It is doubtless true that mistakes have been made. Many Belgian mayors refused to issue the necessary lists of unemployed.

"If these mayors had given the German authorities the lists of all employed, so that the unemployed could have been chosen, either their protégés would have been transported or the fraud would have become known.

Sent Away Political Rivals.

"But instead these mayors gave information, not from the viewpoint of the unemployed, but from that of party politics. Many Liberal or Socialist mayors listed their clerical political opponents as unemployed, while the clerical mayors, in the same fashion, saw to listing as unemployed of their political opponents.

"This explains why it was that a great many intellectual people and not mere workmen were transported by error.

"Not only did mayors do this but in many cases they put on the list of unemployed many working people whom they suspected of being friendly to the Germans."

XMAS GREENS

HOLLY
MISTLETOE
Wreaths and Roping
ALL DECORATIONS
ALL PLANTS
VAUGHAN'S SEED STORE
Randolph Street near Dearborn

EXTRA SPECIAL
3-Drop Blue-White
Diamond
SOLID GOLD
La Valliere

$12 $12

Tomorrow we shall place on sale 100 solid gold three-drop La Vallieres, set with three fine blue-white diamonds, at $12. Every one of these La Vallieres is guaranteed to stand any test. Furthermore, we can truthfully say they are $22.00 values and you can prove it by trying to match them at any jewelry store. Besides the above mentioned La Vallieres we have about three hundred others that we will place on sale at about half the regular price. If for any reason you are not entirely satisfied with your purchase we will refund your money in full—every cent of it, and no questions asked—any time within ten days.

Christmas Suggestions for Men

Solid Gold Cuff Links, with genuine diamonds, at.. $3.75

Solid Gold Waldemar Knife, set with genuine diamond.. $3.75

Solid Gold Cuff Links, for soft or starched cuff, at.... $3.75

Roberts & Co.
DIAMOND IMPORTERS
9 W. MADISON STREET
GROUND FLOOR
"Five Seconds from State St."

OPEN EVERY EVENING 'TILL 11 P. M. UNTIL XMAS

A PIANO at Home

THE inspirational value of a piano in the home is appreciated by many who have not yet realized their desire to own one.

Christmas would be just the time.

A step in the right direction is to see and hear the *Lyon & Healy* PIANO —the utmost piano value obtainable for the money.

Prices: $325, $350, $400 and $450
Liberal Terms

LYON & HEALY

Wabash Avenue at Jackson Boulevard

OPEN EVENINGS

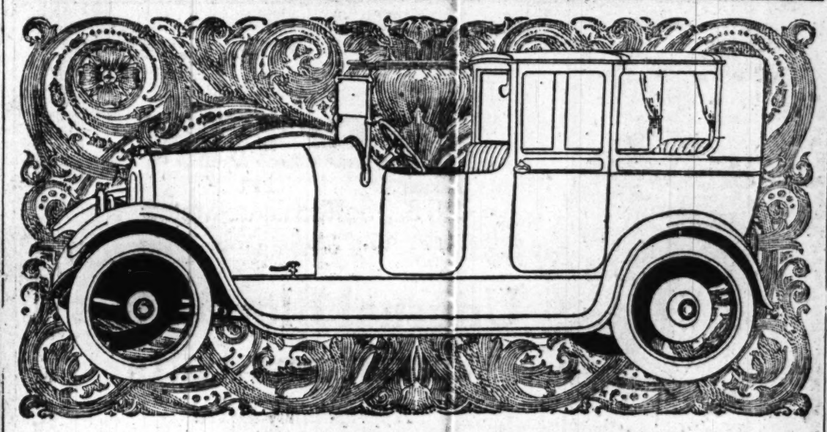

MARMON 34

THE STATELY MOTOR-COACH

BALANCE and aluminum are two prime factors in the new school of scientific motor car construction which the Marmon 34 established.

A year ago the public was quick to appreciate this long, light-weight, high-powered car and to reward it with recognition second to none in the world.

Now—with the Closed Car season under way—there has developed a surprising demand for the Marmon 34 chassis equipped with bodies designed by "Kimball," "Holbrook," "Thompson" and "New Haven Carriage Company."

Bird-like acceleration, extraordinary power, quick-acting brakes and short turning radius make the Marmon Town Car (illustrated) not only splendid for open boulevards but especially ideal for crowded traffic and emergencies requiring ease in handling and nimbleness and obedience in starting and stopping.

Marmon Closed Cars are 1100 pounds lighter, from 50 to 75 per cent more economical in fuel consumption, and far more sparing on tires, than any other motor-coach of equal size and power.

Nearly 350 Marmon 34 models are now owned in Chicago and vicinity. Ask any Marmon owner—man to man—the reasons for his enthusiasm.

Limousine—Landaulet—Town Car—Convertible Sedan

MARMON CHICAGO COMPANY
2430 SOUTH MICHIGAN AVENUE
TELEPHONE CALUMET 5606
(217)

Factory Manager Wanted

We have a splendid opportunity for a man experienced in the manufacture of accessories for WOMEN'S WEAR, such as NECKWEAR, BRASSIERES, AUTO CAPS or similar lines. We want a man capable of taking full charge of our factory, one who knows how to figure costs, manage help, buy materials, etc. We do not require a designer, but a man who has some creative instinct, initiative and personal force. We prefer a man now occupying a position as an assistant to the manager of some progressive factory. To the right man we offer an unusual opportunity for development, a good salary at the start, and a chance for future earnings limited only by your own capacity. Your application to be considered must state age, education, present earnings, and full details covering your manufacturing experience. We are not looking for a job hunter. We want a man now employed, who is making good and who believes himself capable of filling a better position. Address O C 407, Tribune.

CREAM OF RICE

Ask Your Grocer Today!

100% Food Value

Reduce the Cost of Living

8 Pounds of Nourishing Food for 15c

Breakfast Cereal Pancakes Muffins Puddings

AMUSEMENTS

ILLINOIS THEATRE

TONIGHT—8:15 P. M.
Grand Musical and Vocal Concert for the Benefit of the
ITALIAN RED CROSS
PRICES—50c and $1.00

ECONOMIC CRISIS AFTER WAR SEEN BY VANDERLIP

Head of Nation's Biggest Financial Institution Tells of His Rise from Clerk.

Frank A. Vanderlip, former reporter on THE TRIBUNE, touched upon the dramatic narrative of his business success last night at the banquet given by the Bankers' Club of Chicago in the gold room of the Congress hotel. His address in the main dealt with finance—America's financial strength and weaknesses.

Bankers not only from Chicago, but from all the larger cities in the middle west were there. About $3,000,000,000 money power was represented by the audience that faced the head of the National City Bank of New York as he arose to speak.

Tells of His Beginning.

Mr. Vanderlip looked down into the faces of his old friends and told how, just thirty years ago, he began his career as a stenographer in a La Salle street office in Chicago. He kept his eyes and ears open and then, just twenty years ago, he landed in New York. He was at first overwhelmed, he said, but he persevered. He did not need to say that now he is head of the largest banking institution on the continent.

He said that in all the thirty years the dearest things he held in his heart were the friendships he cemented back in La Salle street and the newspaper days. This human interest touch was applauded.

Frank G. Nelson of the Merchants Loan and Trust bank presided. He also got a hand when he introduced Mr. Vanderlip in the following speech:

"Gentlemen: Mr. Frank A. Vanderlip."

Face Economic Crisis.

Mr. Vanderlip told his hearers that at the close of the European war they would face the greatest economic crisis in America. They would meet, he said, an economic coöperation that would be something beyond the present vision of the American banker.

He pleaded for a higher standard of intelligence on the part of the bankers and for a sounder public opinion on the part of the people as a whole. He denounced the action of the federal reserve board in advising against investing in securities of the belligerent nations and arraigned the railway brotherhoods who backed the Adamson eight hour bill. He said that he listened recently to the statements of these labor leaders, and that while they spoke with smiles on their faces they uttered sentiments that to him were the "essence of anarchy."

He praised the federal trade commission and spoke an appreciation of Edward N. Hurley of Chicago, head of the commission.

Blame for Bankers.

He blamed the bankers in part for the growth of state socialism in America because, he said, they had failed to play the big part they should have done, which gave rise to the demand by the people for relief through state control.

He opposed the income tax, declaring rather for a tax on expenditures, and laid down the general proposition that great wealth should bear the greater burdens of government, but along scientific lines. Careless expenditure of wealth, he insisted, was a detriment to the nation. A tax on expenditures, he observed, would tend to eliminate the thoughtless wasting of money for mere show and pleasure that was not abiding.

Some Bad Laws Passed.

He said that while some bad laws had been passed and governmental agencies had not acted wisely at all times he still believed that in the last twenty years the average of human activity and government in the United States had steadily mounted to a higher plane.

He laid down the rule that if the bankers and the public would see to it that business was well conducted "government interference" would cease.

The ideal banker of the future, he said, will have a greater equipment of learning than bankers possess today. He will be schooled in economics, will know history and international law, will be familiar with the practices and personalities of the money centers of the world and thereby will escape provincialism and sectionalism and becomes "more nearly the ideal citizen."

"Sound thinking in economics," he said, "is one of the greatest needs of the nation."

Economic Illiteracy.

"We are a country of economic illiterates," said Mr. Vanderlip in the course of his address. "I know of no illiteracy more dangerous to the welfare of a commonwealth.

"Whatever need there has been in the past for the leaders of the country to think soundly, there is going to be a still greater need in the future. It requires no prophetic vision to see that we are coming into a time when it will be necessary to make vitally important national decisions. The effect of those decisions will be more far reaching, the difficulties involved in measuring forces and calculating effects will be immeasureably greater, than has been true at any time before in our lives.

"Today we cannot begin to measure the extent, even to guess at the character, of the problems that the world cataclysm is developing. Indeed, I think that our people as a whole have but slight conception of the nature of that cataclysm, and the inevitableness of our relation to its effect.

Dulled by Prosperity.

"A part of the country has been submerged in prosperity and its sense of proportions and relationships has certainly been dulled. Another, and a greater part, which has only experienced this prosperity in a reflected way and has viewed both the war and itself and its reflex action upon our industries in a somewhat far away and detached manner, has developed a point of view of aloofness from the world's tragedy. It has been a spectacle, but it has not gripped their souls.

"They look with horror on the carnage, with satisfaction on the profits, but with an unrelated sort of superiority to both, and feel that as a nation it is best for us to avoid being involved in any of the consequences. Indeed, no small number of the people look upon the interior of the United States as the only important section of the world that is still quite sane, and their chief wish is for us to proceed quietly on a course that will keep us out of trouble.

"To me, this seems an utter lack of imagination, a blindness of vision, a complete failure to understand the unity of the industrial, commercial, and financial world.

Grave Problems Ahead.

"Unless I utterly misjudge affairs, there are going to develop for this country problems of the gravest import—problems that will need for their correct solution the attention of the most enlightened minds. This country will need leaders with an apprehension of true principles of action—leaders who will have decision and force in formulating policies and putting them into execution, the like of which the country has not needed in our time.

"Those problems that will press on us for solution can neither be repelled nor postponed by the pacifist nor by the advocate of preparedness. Some of these questions that must be answered will come directly from the field of this terrible war, but others will develop within our own borders, among our own people, and out of our own characteristics.

"State socialism in Europe may develop problems, the like of which have never concerned our minds. We may have to meet collective buying, state aided industries, forms of governmental coöperation with business quite outside our range of thought. Governmental control of ocean borne commerce, and novel factors in international finance will be subjects for national consideration. Indeed, there may ultimately come out of the great war changes in forms of government that will have profound and worldwide influence.

Labor Situation Momentous.

"Such matters as those are among the things that one may see when he looks outward, but there are other matters quite as grave that are developing directly about us. At the present moment we are in the midst of a situation created by the autocratic power of great labor unions, the right or wrong solution of which will be followed by consequences which go to the very foundations of the government. Was there ever greater need in the world for just weighing of human rights and economic laws?

"Within this week I heard the representative of the four great railway unions state his views before the Economic club of New York. To my mind, while clothed with graceful language, while presented with a smile, they were views that contained the essence of anarchy. We were told we must not pass certain laws because they would not be obeyed; we were given clear intimations regarding the power of these organizations; but there was not one hint of their duty or responsibility to society.

Need National Awakening.

"For my part, I am hopeful that such utterances do not truly voice the attitude of any great part of the people of America, indeed, that they do not truly voice the attitude of any great part of organized labor, but they certainly emphasize the need for a national awakening to the necessity for fundamentally sound thinking on economic problems. The necessity for the discussion of these subjects is not academic, but most practical and most intimately and immediately related to our welfare and our lives.

"It is easy to see that the unsound, the unwise, the wrong solution of these problems that are pressing upon us will cost us an immeasurable sum of potential wealth, of individual happiness, of national progress; but if the cost of wrong decisions is immeasurably great, how immeasurably great also will be the reward of right decisions.

Vast Opportunities Here.

"Never since the beginning of time, was there such an opportunity. Never did a people have before them a choice of two roads that led to such different destinations. Never did a nation have flung at it so many gifts of opportunity, such inspiration for achievement. We have always known that nature had been lavish, that in a material way everything was ready at hand and needed but industry, thrift, and right living to bring material success to the country and to all of its people.

"But on top of that comes what seems almost a conspiracy of events to test our moral fiber. A floodtide of wealth, of opportunity, which, added to our resources, puts upon the people of this country a responsibility of trusteeship to the world. We are like the heir of an enormously wealthy father. None too well trained, none too experienced, with the pleasure loving qualities of youth, we have suddenly by a world tragedy been made heir to the greatest estate of opportunity that imagination ever pictured.

Five-Fold Development.

"The last twenty years has seen a five-fold development. I would hesitate to suggest what the next twenty years may see if we rightly manage this heritage. Will we look upon it as we surely should look upon it, as a great responsibility? Will it sober us, make us see that our national judgments and decisions are now of world-wide significance? Will we keep in mind that with this new wealth, this wealth in material things, and vastly greater wealth in potential opportunity, have come responsibilities?

"We will gain the esteem of the world and the satisfaction of the approval of our own national conscience in just the measure that we meet and rightly discharge these responsibilities."

On the Reception Committee.

The reception committee at the banquet consisted of these men:

George M. Reynolds,	Chas. L. Hutchinson,
James B. Forgan,	Oscar G. Foreman,
Ernest A. Hamill,	William A. Tilden,
Orson Smith,	Albert W. Harris,
John J. Mitchell,	Frederick T. Haskell,
David R. Forgan,	Leroy A. Goddard,
Charles G. Dawes,	Frederick H. Rawson,
Edmund D. Hulbert,	Solomon A. Smith,
Frank O. Wetmore,	Charles S. Castle,
Arthur Reynolds,	Earle H. Reynolds,
Moses E. Greenebaum,	Owen T. Reeves Jr.,
M. A. Traylor,	Frank G. Nelson,
John A. Lynch,	

ALBERT LARSON TO SUE ON FALSE ARREST CHARGE.

Lawyer Takes Exception to Comment of Judge Brothers on Maudlin Sentimentalism of Jury.

Attorney Morris G. Leonard announced his intention yesterday of starting suit against the Metropolitan Life Insurance company for the alleged false arrest and malicious prosecution of Albert O. Larson. Larson was tried by a jury and acquitted of the charge of embezzlement after he had previously been discharged in the Municipal court by Judge Dolan.

Attorney Leonard also takes exception to the comment made by Judge Brothers that the jury, which acquitted Larson, was actuated by "maudlin sentimentalism," which it had learned in the movies.

In a letter which the lawyer said he sent to the judge he says: "Even if any other verdict was justifiable, still that is not a just ground for the presiding judge to publicly reindict him and charge him with criminality in a way that leaves him utterly helpless to defend himself.

"In the state of Illinois the jurors are the judges of the law as well as of the facts, and the judge ought not and cannot condemn a jury, whatever their verdict may be."

GETS IT OFF HIS CHEST.

Edward H. Vichaels, found guilty of bigamy last Friday and arrested on a $25,000 embezzlement charge as he left the courtroom under bonds, has a grievance against THE TRIBUNE. He came to THE TRIBUNE office yesterday to complain.

"THE TRIBUNE did me wrong," he announced. "It said I was guilty of bigamy."

"It said that a jury said you were," he was reminded.

"Ah," said Mr. Michaels, "the jury may have said so, that is true. But I know that I'm not. And I'm going right over now to complain to my lawyer, Mr. Robert Cantwell."

"How can I help it," observed Mr. Cantwell when seen later, "if a client of mine goes around acting that way?"

HE PROMISED A BUNGALOW; SHE WEDS; FINDS IT BOXCAR.

That and Discovery That Correspondence Wooer Is Greek Sends Detroit Girl Scurrying Home.

Grand Junction, Col., Dec. 16.—Mrs. Peter Barbaris, who until ten days ago was Miss Esther Wells of Detroit, Mich., is on her way home to her parents tonight, her dream of a romantic future in a pretty bungalow home shattered.

Using his sister for amanuensis, Barbaris wooed Miss Wells by correspondence, painting glowing pictures of his wealth and the pretty bungalow home in which he would install his bride.

Ten days ago the girl arrived from Detroit and met her intended. The picture of a happy bungalow still persisted and despite misgivings she married him.

Following the wedding Barbaris took his bride to his boxcar home on the railroad siding and resumed his labor as a section man on the railroad. After living ten days in the boxcar, the girl rebelled and as soon as her parents learned the truth they sent for her.

Xmas Gifts for the Mother-to-Be

We have an exquisitely lovely assortment of maternity apparel, including everything to wear for all occasions, all made on our famous maternity lines which expand automatically without alterations and which can be worn without change when the figure returns to normal. You will find lovely things here for the Mother-to-Be at a wide range of prices.

Our BABY SECTION offers all the needs for the BABY and many pretty and charming gift suggestions.

LANE BRYANT
9th Floor Stevens Bldg. 17 N. State St 16 N. Wabash

ADVERTISE IN THE TRIBUNE

Lovely Gifts

of practical and useful things make the BEST XMAS presents. Our beautiful stock of all kinds of wearing apparel, all made on the famous Lane Bryant "Reducing Lines," offers unequaled opportunity if you are shopping for women with

Extra Size or Stout Figures

We have everything to wear specially made to convey the impression of slender grace to the woman with stout or hard to fit figure at a wide range of prices.

Waists Coats Suits
Negligees Dresses
Silk Underw'r Hosiery

everything in fact that your heart can desire from the most reasonably priced to the most exclusive and high class goods. You are cordially invited to examine our stocks.

Lane Bryant
9th Floor Stevens Bldg. 17 N. State St 16 N. Wabash

OPEN EVENINGS UNTIL XMAS WURLITZER OPEN EVENINGS UNTIL XMAS

If You Want the Best It Must Be an APOLLO

What is it worth to you to be able to say that you own the finest player piano known in the world *and know you speak the truth?*

Every owner of an Apollo Player Piano can make that statement without fear of successful contradiction.

It is the finest player piano made—it's the best construction—the sweetest toned—the longest-lived—and—most important of all—the Apollo yields the *finest music.*

You'll understand WHY our claims are so broad—you'll wonder why they are not *broader* when you hear the Apollo accent the melody and omit it altogether—when you hear the accompaniment played in any desired key—when you see how the Apollo touches *down* on the *keys* like a human *artist.*

Three Exclusive Apollo Features—Do You Want a Player without Them?

Down Touch

No player piano besides the Apollo is permitted to play by touching down on the keys.
This is the natural way—the correct way. It is the way the piano is built to be played. The Apollo Player Piano is the only player piano in the world which plays by touching down on the keys.

Metronome Motor

The Metronome motor, which rewinds music rolls without pedaling, is so durably constructed that it will run even when completely immersed in water. Its adjustment and action are as accurate as a fine watch. Compare other motors with the watch-like Metronome of the Apollo. The Metronome spring motor is absolutely necessary for the rendition of a musical composition—it runs the roll at perfectly controlled speed at all times.

Dynalin Expression Indicator

In the Apollo you will find the DYNALINE DEVICE—a guide to musical expression which enables any one after a half hour or so of practice to secure exactly the same results in the way of expression as the finished artist. In this simple way we have enabled our owners at all times to pedal their instruments correctly, at the same time not interfering with their putting their own interpretation in the music when desired.

The Apollo Transposing Device

When any one wants to sing, using the Apollo Player Piano for accompaniment, transposing in the desired key is as simple and easy an accomplishment as asking for it in sheet music.
Just turning a small adjusting knob transposes the music of the Apollo into any key desired for accompanying either voice or instrument.

Come in and compare what you can make the Apollo do with what your favorite Pianist does. We make no reservation in favor of the Pianist and no excuses are needed for the Apollo.

Apollo Players from $625 to $2400

Our lines of pianos and player-pianos represent the finest, sweetest tone, most dependable makes in the world: Knabe, Mehlin, Wurlitzer, Kurtzmann, Farny, Strad, Kingston pianos and players and the celebrated Apollo, Knabe, Ampico and Welte Mignon player pianos.

Chicago's Only "One-Price-No-Commission" Piano Store That Protects You From Overcharge

WURLITZER
REG. U. S. PAT. OFF.
"THE MUSIC HOUSE"
329-331 South Wabash Avenue
JUST NORTH OF VAN BUREN

STORE OPEN EVENINGS UNTIL CHRISTMAS

REVELL & CO.

Will Deliver When Wanted
Fireless Cookers
Made by the Caloric Co.

8.75

Right now is your chance to save ½ the high cost of food and fuel.
2 Section, Value $16.00.....$8.75
1 Section, Value $10.00.....$5.95
All with Baking Racks, Radiators, Kettle and Book, etc.
Bakes, Roasts, Boils, Steams, Etc.

Folding Card Tables
Largest Assortments

89c 1.25 1.85 2.25 | 2.75 3.25 3.50 4.50

Lowest Prices
Gas Ranges
Durable and well made. Large Oven and Broiler. For a Limited Time.

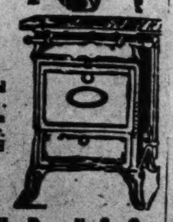

11.95

Alexander H. Revell & Co.
Wabash Ave. and Adams St.

LESCHIN Inc.
318-320 So. Michigan Avenue
The Exclusive Shop of Better Service

Of Georgette with colored combination and hand embroidery. Price.. $5

In combinations of Lace and Georgette. Remarkable value. Special.. $5

Unusual Blouses for Christmas Gifts

Appropriately Boxed

YOUR gift lists should include a number of these Blouses of Georgette or Crepe de Chine. It is the exclusiveness of the Leschin Blouses—their originality of design and garniture—that has given them a place of eminence in every woman's heart. In this collection you will find the most delicate shades as well as the darker colors to match suits. In all sizes—unusual values at

$5, $7, $10 to $15

Of Georgette—hand embroidery on front $7

Gold Georgette—embroidered and beaded $10

Of Georgette and Lace—Remarkable value. $7

ALLIES BLAMED FOR DEATH OF GERMAN CONSUL

Died from Treatment Received After Seizure on Isle of Syra, Berlin Declares.

BERLIN, Dec. 16, by wireless to Sayville.—The German, Austro-Hungarian, and Turkish residents of the Greek island of Syra were arrested by an entente detachment that landed there, according to official reports that have reached Berlin, says an Overseas News Agency statement today.

"The German consul," the statement adds, "died twenty-four hours later from the effects of the abominable treatment he received. He was 70 years of age. He was a Greek citizen named Dallagas, who had been for thirty-three years in the German service.

"Entente detachments on a previous occasion had inflicted similar treatment upon Consul Ornstein on the Island of Chios, who is 73 years old. He was captured and carried off in the night time by entente forces."

Complete Compliance by Greece.

ATHENS, Dec. 16.—The Greek government's reply accepting the demands of the entente allies is a complete compliance with their ultimatum and an expression of the hope for resumption "of traditional relations with the entente nations, based on reciprocal confidence."

ATHENS CLASH REVIEW.

BERLIN, Dec. 13, by wireless to the Associated Press via Sayville, N. Y., Dec. 16.—[Delayed.]—Advices received here from Athens give the following account of the recent clash there between Greek and entente troops:

The collision was provoked and started by the force of Vice Admiral Du Fournet, commander of the entente allied squadron in Greek waters. This force was landed at night and began at dawn a surprise march to Athens. This march was continued notwithstanding efforts of leaders on both sides to have it stopped.

The bombardment of the royal palace was opened without warning. The queen and the royal children were forced hastily to take refuge in the cellars of the palace during the firing, which continued for three hours.

Fighting between loyal troops and partisans of former Premier Venizelos, which began on the first day, developed on the second day into a street battle. Well armed Venizelists fired from houses upon the troops and even upon civilians, but the loyal forces eventually were able to suppress the uprising.

BIG LONDON BANKER DIES.

George H. Pownall, Who Had Large Part in Allies' Loan in United States Expires Suddenly.

LONDON, Dec. 16.—George H. Pownall, president of the Institute of Bankers, died suddenly here today at the age of 61 years. Mr. Pownall had been a member of the American dollar securities committee and had a large part in all the war financial adjustments between the entente allies and the United States.

CONTINUE GAIN IN BALKAN FIELD

Berlin Reports Armies Have Reached Road from Buzan to Rimiscul.

PERESTI IS CAPTURED.

BERLIN, via Sayville wireless, Dec. 16.—"After indefatigable engagements the left wing of the Ninth army in Roumania reached the road from Buzau to Rimiscul," today's official statement reported.

Occupation of Peresti was announced in the Bulgarian official statement today, issued in Sofia.

Russians Admit Losses.

PETROGRAD, Dec. 16.—Occupancy of a portion of southernmost Russian trenches east of the village of Koniukhi by the enemy following violent struggles was announced in today's official report. The fighting was for possession of one of the Russian ambuscade trenches.

RUSSIANS SHELL ROUMANIAN PORT HELD BY BULGARIANS.

Seek to Destroy Flour Mills at Balchek on the Black Sea—Fleet Escapes in Safety.

PETROGRAD, Dec. 16.—Successful bombardment of Balchek by Russian warships was announced in today's official statement. Despite attacks by enemy shore batteries, seaplanes and submarines, the Russian attacking squadron was unharmed.

The bombardment of Balchek, the statement explained, was with a view to destruction of mills supplying the Bulgarians with flour. The Russian attempt occurred on Wednesday. The attacking vessels were fired at in turn, "but the enemy gained no result," according to the statement.

Balchek, or Balcik, is a Roumanian seaport on the Black sea, about fifteen miles north of the important Bulgarian seaport of Varna.

Bombardment Kills Four.

BERLIN, Dec. 16.—The general staff says regarding the shelling of Ballchik:

Russian ships have shelled Ballchik (on the Black sea coast of Dobrudja). Four inhabitants were killed and five wounded.

U-BOAT SINKS GREEK SHIP; TOWS CREW NEAR TO SHORE.

PARIS, Dec. 16.—The sinking of the 3,000 ton Greek steamship Salamis by a German submarine is reported in a Havas dispatch from Madrid. The crew embarked in eight of the ship's boats which were towed by the submarine to a point near the coast.

Two Vessels Reported Sunk.

LONDON, Dec. 16.—The Norwegian steamer Brask of 905 tons net and the British ship Nalad have been sunk, says Lloyd's shipping agency announcement today. Both crews were saved.

Swedish Steamer Destroyed.

CHRISTIANIA, Dec. 16.—The Swedish steamer Vala has been destroyed by a mine, and fourteen members of its crew are missing, according to the Aftenposten. Another report says the crew has been landed.

PAINTS GERMANY UNITED BEHIND ITS WAR CHIEFS

Former Chicago Editor, in Uncensored Story, Tells of People's Attitude.

In an endeavor to get further light on the sentiment in Germany regarding the war, and further information on the present-day social and political conditions in the empire, "The Tribune" asked Mr. Fritz Glogauer, for many years a German newspaper publisher in Chicago and the founder of the Abendpost, to write a series of letters on this subject. Mr. Glogauer recently returned from Germany and is at present residing in California.

BY FRITZ GLOGAUER.

When the war broke out I had taken residence at Munich and entered into engagements which it was not easy to break. I, therefore, remained until, by the acts of the British censor, I was completely cut off from the United States. I returned to this country on Sept. 20, 1916, having been a witness of events in Germany throughout the war.

At the outset let it be stated that the German nation has never been deluded by a military caste and is not deluded now. Every well educated German knows enough French to read and understand the French newspapers, and the number of those speaking English is large even among the less educated, such as waiters, clerks, etc.

Easy to Buy Foe's Papers.

Neither before the war nor since the outbreak of hostilities has there been the slightest governmental interference with the sale and circulation of French and English newspapers. They are to be had at every newsdealer's and to be found at every cafe.

In addition, Swiss, Dutch, Swedish, and other neutral papers find their way into Germany. Under these circumstances it would be folly for the German press to suppress or misrepresent facts.

The military authorities themselves publish every day the official reports of the British, French, and Russian staffs, and the German newspapers add to these the speeches of the leading hostile statesmen as well as the memorable outbursts of the best known foreign papers.

Better Informed than Americans.

I can truthfully say that I was just as well, if not better, informed about the actual occurrences of the war while I was in Germany as I have been kept informed since my return.

Whatsoever the talk about the despotic and tyrannical rule of a military caste may amount to—and I myself have not seen any evidence of such rule—it must certainly be acknowledged that the wool was not pulled over the German people's eyes.

Many critics thought, indeed, that German diplomacy could and should have averted the success of the machinations of Iswalski, Delcassé, Edward VII., and Grey, but not one of them doubted that it had been the endeavor of this gentry for many years past to entrap Germany.

No Protest to War Declaration.

Not a voice of protest was raised when the government, after fruitless efforts to cause the demobilization of Russia, declared war. On the contrary, complaint was to be heard frequently that the declaration of war had been delayed too long, giving Russia a chance to bring her enormous armies to the frontier before Germany could counteract her movements.

Such being the conviction of practically the entire German nation, it is not to be wondered at that it ever was and is resolved to defend the existence of the empire and the national unity, even with the loss of half its fighting strength.

Prussia Not Grinding Neighbors.

The idea that the smaller German states are "groaning under the iron heel of Prussia" and trying to regain their freedom is preposterous. As a matter of fact, every German appreciates what the nation has gained since the foundation of the empire, and not one would ever want to return to the old condition of things, when even the reigning nations had no respect for what was left of the holy Roman empire.

Americans who have fought almost five years for the maintenance of the union, although the northern states alone could have formed a respectable unit, should be able to understand the antagonism in Germany against reestablishing the ridiculous "rope of sand" known as the German confederation and despised by the whole world.

Threats Harden Determination.

It is the greatest mistake that the British jingo press especially can make to flaunt before the eyes of the German people the specter of disruption and disorganization. The more she indulges in such threats the more strengthened are the German people in their determination to resist to the utmost limit of their ability.

Equally as erroneous is the idea that the kaiser is hated as the originator of the war or as the head of the beforementioned mythical military caste.

While no well informed person in German believes the emperor is "running the war," he is generally given credit for his fidelity to duty and his untiring zeal. It is probably no exaggeration to say that the emperor is more popular and really beloved by his people than he ever was before. He treats the other German kings and potentates with the greatest consideration and is actually admired by them.

War Aimed Against Germany.

Imagine then the effect on the German mind of such threats as banishing the kaiser to St. Helena, driving the Hohenzollerns from the throne or reducing them again to the state of Margrave of Brandenburg! Nothing is better calculated to inflame the "furor Teutonicus" than such vaporings.

They seem to the Germans to be the best confirmation of their belief that the whole war was started for the purpose of humiliating Germany and destroying the foundation of her political and commercial strength. If anybody is "deluded" it is, in my opinion, the influential journalism of England and France.

CHICAGO MAIL TO BERLIN VIA AIRSHIP AND U-BOAT.

Card Carlstrom Carried to New York and Delivered to Deutschland Published in Germany.

BERLIN, via Sayville, N. Y., Dec. 16.—A message written on a card which was carried by aeroplane 1,000 miles from Chicago to New York on Nov. 2, and under water 3,000 miles by the merchant submarine Deutschland, is published by the Mittag today.

The card referred to is one of those carried by Victor Carlstrom on his flight from Chicago to New York.

BUY NOW *Thousands Turned Away Last Year!*

You can double your Christmas Candy purchases by buying at our factory—**Only Five Minutes from State Street**—BUT You Must Come Now—Thousands Came Too Late Last Year.

All Fancy Grades in Attractive Packages at WHOLESALE PRICES

Benedetto Allegretti Co.

224 West Randolph Street

Main Floor, Near Fifth Ave. "L"

RETAIL DEPARTMENT

PITKIN & BROOKS

8-18 E. LAKE STREET

FIRST EAST OF STATE ST.

Special Values in Christmas Dinner Ware

This week we offer many attractive values in fine French China Dinnerware.

$30.00 for 100 pc. Dinner Set from Chas. Field Haviland, handsome pink spray decoration with gold handles.

$40.00 Fine French China Dinner Set, 100 pc., border decoration of pink roses.

$45.00 Limoges China, 100 pc. Dinner Set, a neat border pattern in green.

$50.00 for Limoges China Dinner Set, a bright border pattern of Dresden roses, gold edges and handles.

$60.00 Haviland China Dinner Set, gold band with small scroll in yellow and black, gold handles, regular $85.00 value.

$65.00 for 123 pc. White and Gold Haviland China Dinner Set, heavy gold edges, solid gold handles.

Three Open Stock Patterns 25% Discount

$37.50 (as illustrated) regular $50.00 French China Dinner Set in open stock, small Dresden roses in conventional border pattern, extra pieces at proportionate prices.

$60.00 Regular $81.95 Haviland China 100 pc. Dinner Set, small floral border design with gold band and gold handles, extra pieces at proportionate prices.

$65.00 Regular $86.50 fine French China 100 pc. Dinner Set in open stock, dainty pink Dresden roses on black border, gold band and gold handles, extra pieces at proportionate prices.

White Haviland China for Decorating

To China Painters we announce the arrival of a very large consignment of Haviland White China in the Derby shape for decorating. Only such items as are used in Dinner Sets are included.

English China Service Plates, Salad Plates, Bouillons

$15.00, $20.00, $25.00 AND UP TO $150.00 PER DOZEN

Rich Cut Glass at Low Prices

$1.00 $1.50 $2.50 $3.50 $5.00

This week we offer some rare values in rich Cut Glass suitable for Christmas presents. Many items to be discontinued are included and greatly reduced to close. Almost everything made in Cut Glass is represented. Arranged in values for easy selection at 75c, $1.00, $1.25, $1.50, $2.00, $3.00, $5.00 AND UP TO $15.00.

Electric Lamps

$10.00 for this high grade Desk Lamp from the Handel factory, fine Verde metal or genuine copper base with etched shade to match, regular $15.00 value.

Our stock of Electric Lamps is very large and complete and you will find lamps here for almost every purpose. PRICES $3.50, $5.00, $7.50, $10.00, $15.00 AND UP TO $60.00.

Scholle's Good Furniture for Christmas Gifts

Chinese Blue Lacquered Console Table, $95.

Lacquered Cabinet in Black and Red Chinese Decorations, $375.

PERHAPS you are one of those who like to give really useful gifts, but you want them to look the part of a holiday gift, as well as to give the service of something useful.

Chinese lacquered pieces are exactly the things to give you this combination; they are beautiful, attractive, finely finished, and they don't look too serious.

The variety in pieces give you a wide range of choice from a handsome cabinet, or console table, or a nest of tables, down to the modest serving tray.

This is an easy line to choose from, come and see.

Rugs

Special Bargains for Christmas

We are making a wonderful special on fine Wilton rugs,

Regular $82.50 Values, 9x12, for $50

It's an unusual opportunity and the number is limited.

Two things will be accomplished by this—you'll get a great bargain and you'll come to a rug department showing a most remarkable line of genuine oriental rugs—something rare, and growing more so.

Here are some fine furniture specials for Christmas gifts.

Chinese Blue Lacquered Tea Wagon	$46.00	Queen Anne Hall Chair in Black & Gold Lacquer	$80.00
Imperial Yellow and Black Lacquered Book-trough	32.00	Black Lacquered Bridge Lamp	60.00
Black and Gold Lacquered Nest of Tables	40.00	Telephone Table Set in Black Lacquer	32.00
Raised Lacquer Gateleg Table	38.00	Target Table in Chinese Lacquer	29.00
Chinese Red Lacquered Nest of Tables	32.00	Octagon Tea Table in Chinese Lacquer	40.00
Blue and Black Lacquered Sewing Table	36.00	Book and Magazine Table	90.00
Black Lacquer and Cane Arm Chair in denim	55.00	Black and Gold Lacquered Tip-Up Card Table	68.00
Target Table in Raised Chinese Lacquer	80.00	Fernery in Chinese Black & Red Lacquer	44.00
Smoking Stand on Wheels in Black Chinese Lacquer	32.00	Lacquered Floor Lamp	35.00
Nest of Tables in Imperial Yellow Lacquer	36.00	Imperial Yellow & Black Lacquered Fernery	36.00
Black and Gold Lacquered Music Cabinet	90.00	Tea Wagon in Black & Blue Lacquer	42.00
Black and Gold Lacquered Hall Mirror	30.00	Book Trough in Blue Chinese Lacquer	28.00
Console Cabinet in Black & Gold Lacquer	185.00	Chinese Lacquered Fernery in Black & Red	23.00
		Lacquered Table Lamp with Old Gold Silk Shade	50.00
		Lacquered Arm Chair with Rush Seat	30.00

Scholle Furniture Co.

121 South Wabash Avenue

Between Monroe and Adams

GIFTS That Gladden

—a Piano, Player-Piano or VICTROLA

OPEN EVENINGS

SUGGESTION NO. 1

A MASON & HAMLIN Grand, musically the most beautiful piano the world has ever known. Payment terms to meet your wishes.

SUGGESTION NO. 2

A CONOVER UPRIGHT Piano, or a Cable, Kingsbury or Wellington. Prices range as low as $250. Cash, or Easy Payments (the price being the same, with the addition of simple interest in the latter plan).

SUGGESTION NO. 3

AN EUPHONA INNER-PLAYER, a most wonderful instrument which may be had in four types (a) apartment size in special finish; (b) a larger model in mahogany, walnut or oak (c) a style equipped with the marvelous Cable Solo mechanism (d) a type operated by electricity. Prices as low as $395. Easy Payments.

SUGGESTION NO. 4

A REBUILT PIANO. Note the following examples:

Bacon Upright	$ 50	Kimball Upright	$140
Wolfinger Upright	65	Haller, Davis Upright	148
Emerson Upright	75	Stodecker Upright	185
Garold Upright	100	Bradley Upright	190
Chickering Upright	125	Steinway Upright	275

SUGGESTION NO. 5

A VICTROLA OUTFIT. Eleven to choose from, all as easy to own as the following:

Outfit No. 44. Victrola Style IV ($15) and four records ($3). Price complete $18. Cash, or terms of $3 down and $2 a month.

Outfit No. 96. Victrola Style IX ($50) and six records ($4.50). Price complete $54.50. Cash, or terms of $4.50 down and $4 a month.

A CABLE GIFT BOX filled with fine records for your musical friend. Prices from 60c up, according to the number of records included.

To Christmas Savings Club Members

When Christmas is over will you have thrown your savings away on trifles? Or will you have something substantial to show—a Piano, player-piano or Victrola? Bring us your savingsbook. We'll accept it as your first down payment on a new instrument. We'll arrange easy payments for the balance. Come NOW.

Call or write TODAY for Catalogs, Booklet of Victrola Outfits, Complete List of Bargains and Details of our Easy Payment Plan

Phone Harrison 1644 Open Evenings

Cable Piano Co

Cable Corner Wabash & Jackson

Store Open From 8 A. M. to 6 P. M. Until Christmas

H. Revell & Co.

Christmas gifts of distinction

Do not fail to visit our Drapery Department when in the Store. You will be pleased with the display of useful articles that will add to the comforts of the entire household.

SUGGESTIONS

Fancy Sofa Pillows Large Variety 2.50 to 10.00 Each

Colored Bed Spreads 3.00 Each

Table Scarfs 2.25 to 20.00 Each

Couch Covers 2.25 to 22.50

Lace Bed Spreads 12.75 to 31.50

Beautiful Floor Lamps 25.00 Complete

Whisk Broom Holders 35c Each

Cretonne Stocking Bags 1.35 Each

Velour Portieres 21.75 Per Pair

Sewing Baskets 1.65 Each

Colored Madras Draperies 3.00 Per Set

Imported Lace Curtains (Irish Point) 3.65 Per Pair

Silk Comforters 12.50 Each

Fine All Wool Blankets 10.50 Pair

IMPORTERS' AND MANUFACTURERS'

SAMPLES

OF FINE DRAPERY AND UPHOLSTERY FABRICS

50¢ ON THE $1 TOMORROW

Fine Silk Damasks, Silk Broches, Silk Armures, Silk Velours, Imported Cretonnes and Linens. All 50 inches wide. Can be utilized for making handsome Table Scarfs, Pillows, Lamp Shades, Picture Frames, Boxes, Fancy Bags and hundreds of other useful Christmas Gift articles.

Wabash Ave. ***Alexander H. Revell & Co.*** *Adams St.*

AMBITIOUS CHICAGO WOMEN never let a morning pass without a careful reading of THE TRIBUNE. They know they can't afford to.

Music's Re-Creation
A New Art

Albert-Spalding

Playing in direct comparison with his Re-Creation upon The New Edison.

Marie-Rappold

Singing in direct comparison with her Re-Created voice on The New Edison.

MUSIC just as music is—alive with that fleeting breath of reality—*Re-Created!*

This new art is Thomas A. Edison's sublime gift to mankind. It has made *genuine* music a universal possession.

Let it be *your* gift this year—your message of cheer and good will to the loved ones. It is a worthy, noble gift—a treasured possession that will spread its wholesome influence for years to come.

The New Edison

"It is impossible to distinguish between the singer's living voice and its Re-Creation by the musical instrument which bears the stamp of Edison's genius."
—*The Boston Herald.*

OVER 200 newspaper critics—men whose judgment is sharp and severe—have agreed substantially with the above in the columns of their newspapers.

Mr. Edison has *proved* the superiority of his new art. He alone has dared to submit the music of his instrument to the searching test of comparison with the living tone. 200,000 people have been held spellbound by this unique and convincing test.

In Choosing for Christmas,

you cannot afford to ignore the overwhelming indorsement of the New Edison by music critics and music lovers. Will you not go, *at once,* and judge for yourself. Wherever you live, one of Mr. Edison's representatives is near you. He will gladly acquaint you with this new art.

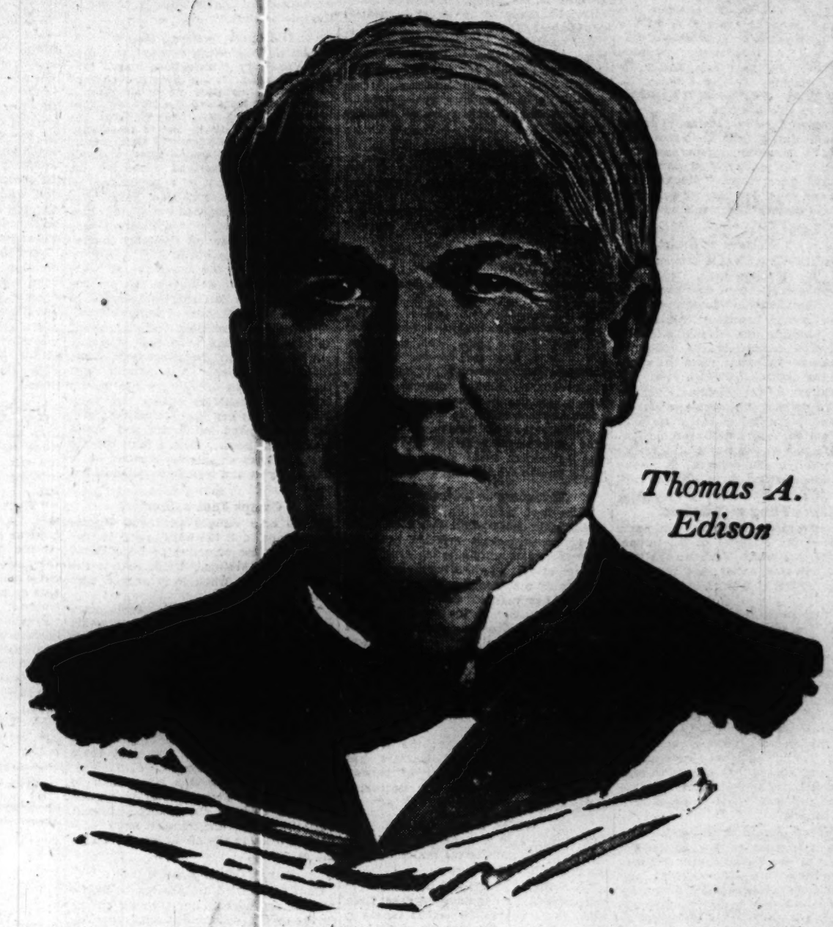

Thomas A. Edison

Hear the New Edison at Any of the Following Dealers:

CHICAGO.

LOOP.

JAS. I. LYONS,
25 West Lake St.

MACAULEY & NEVERS,
157 West Madison St.

ADAM SCHAAF,
321 South Wabash Ave.

VOLLMER PIANO CO.,
11 East Adams St.

THE EDISON SHOP,
229 South Wabash Ave.

NORTH SIDE.

LOYOLA MUSIC SHOP,
6618 Sheridan Rd.

MEEK MUSIC COMPANY,
1020 Wilson Ave.

REICHARDT PIANO CO.,
5151 North Clark St.

NORTHWEST SIDE.

GUERTEN'S PHARMACY,
4368 Milwaukee Ave.

E. J. KEMNITZ & SON,
4533 North Kedzie Ave.

CHICAGO—Continued.

WEST SIDE.

ADAM SCHAAF,
700 West Madison St.

JUSTIN BROS.,
5223 West 25th St., Cicero.

ABEL BURMAN,
5749 West Chicago Ave., Austin.

SOUTH SIDE.

JOS. KLINENBERG,
4915 South Ashland Ave.

CHAS. V. MACHEN,
1919 East 71st St.

CHAS. F. MANAHAN,
361 West 63d St.

TEGTMEIER BROS.,
921 East 63d St.

TEGTMEIER BROS.,
6408 South Halsted St.

SUBURBAN.

EVANSTON.

NO. SHORE T. M. CO.,
603 Davis St.

OAK PARK.

Grable's Art & Gift Shop,
122 North Oak Park Ave.

Mutual Gas, Electric and Phonograph Co.,
Lake St. and Austin Ave.

ILLINOIS.

AURORA.

SEATON PIANO CO.,
19 Fox St.

BLUE ISLAND.

A. W. T. DOERMANN,
242 Western Ave.

CHICAGO HEIGHTS.

N. DAHLKAMP.

DUNDEE.

A. T. WAGNER.

ILLINOIS—Continued.

ELGIN.

GEO. H. FLEER,
176 Chicago St.

FOREST PARK.

The Phonograph Shop,
7512 West Madison St.

HARVEY.

J. A. BASTAR.

JOLIET.

R. P. KIEP,
207 North Chicago St.

KANKAKEE.

D. L. HOGAN,
153 South Schuyler Ave.

INDIANA.

GARY.

JAS. H. WARD,
28 West Fifth Ave.

MICHIGAN CITY.

FAWLEY & ABBOTT,
627 Franklin St.

SOUTH BEND.

A. H. HELLER FURN. CO.
116 South Michigan St.

SELF-DEFENSE CARDINAL DUTY OF AMERICANS

Garrison Brands Lack of Interest Little Short of Treason —Foe of Alliances.

New York, Dec. 16.—To question the power and imperative necessity of the national government to make preparation for defense "is little short of treason," it was declared here today by former Secretary of War Lindley M. Garrison in an address on "Nationalism" before the Lawyers' club.

After reviewing the passing of many powers and duties from the state governments to the national government he said that in the matter of preparedness the central government "flinched and faltered and sought to pass its neglected duty to the states," the result being "a lamentable failure."

Nation's Welfare at Stake.

"From the viewpoint of the national entity," Mr. Garrison said, "nationalism is the possession of and the exercise by the national government of every power and function necessary to perform properly the collective duties and to fulfill completely the collective obligations of the nation from the viewpoint of the citizens.

Nationalism is the yielding, not in theory but in practice, of his mind, his heart, and his spirit to the welfare of the nation, the contribution of his material means and his physical force to its preservation and defense. It means service and sacrifice, devotion, and loyalty."

Takes Fling at Pacifists.

One of the most dangerous sentiments threatening the integrity of the nation, he said, is that which "utilizes the natural and universal abhorrence of war as a reason for not preparing for its possibilities."

"Self-defense is the cardinal duty of a nation," he said. "The national government is the only agency that can make proper preparation. To deny its power or to question the imperative necessity of its exerting that power is little short of treason.

"This is a duty which the national government has neglected. In this particular the modern tendency has been reversed. The national government flinched and faltered and sought to pass its neglected duty to the states. The result was, and was bound to be, a lamentable failure."

Would Avoid Alliances.

Mr. Garrison went on to speak for the avoidance by the United States of European entanglements, saying that any proposition which requires this country to enter an alliance with the other nations of the world "should be tested in the fiery furnace of fierce debate and discussion before it should be acted upon."

If the United States, he said, engaged as has been suggested in a universal alliance, "she is perforce a party to every quarrel the wide world over."

UNIVERSAL DRILL A NECESSITY

Compulsory Military Service Bound to Come Say Leaders of Move for Congress Action.

Frank A. Vanderlip Declares He Would Have Every Man Able to Walk Trained for War.

Universal military training as the best insurance of peace is bound to be adopted by the United States according to speakers who made known their views at a luncheon at the Union League club yesterday. Rush C. Butler, vice president of the club, presented Frank G. Logan, chairman of the executive committee of the Universal Military Training league, who in turn introduced the other speakers.

Mr. Logan said that marked progress in popularizing the idea of universal military training is being made. He said one of the most remarkable things about the movement so recently inaugurated is the strong, favorable stand taken by many of the most influential newspapers of the country.

He mentioned a "business man of large interests who has done business not in the millions but hundreds of millions," who recently asserted, "Our country is drifting into grave danger. The best safeguard is universal military training."

Address by Gross.

Howard H. Gross, president of the Universal Military Training league, and Dr. R. A. White, pastor of the People's Liberal church of Englewood, discussed military training from various standpoints.

"Having just returned from Washington and New York, it is possible for me to say something regarding the headway this movement is making in that part of the country," said Mr. Gross. "We find a general response in congress in favor of this plan. This applies to the senate and the house. Senator Chamberlain, chairman of the senate committee on military affairs, already has taken the initiative by naming a special subcommittee to whip into shape a military training measure. The senator plans public hearings at Washington, at which those best qualified to speak on the subject will be heard.

Training Is Democratic.

"The fact is that universal military training, if operated in this country in a conservative way, modeled probably after the Swiss system, is the most democratic of all defensive military plans. It puts to the fore the young man before he has reached the age at which he usually assumes the marriage relationship, and gives him a training that benefits him physically, mentally, and morally. My belief, based upon careful study, is that an American system of military training will give our nation a new backbone. It will stiffen the national character and steady the national will."

Mr. Gross asserted that the trained boy in case of actual warfare has chances three times better of getting back home alive than the untrained lad.

Dr. White Urges Action.

Dr. White said it would be criminally unwise not to prepare the nation against the possibility of war.

"A nation that permits its citizens to be murdered, its flag flouted, rather than fight, lacks the courage that makes a nation great and lacks the red blood that ran in the veins of our forefathers," he asserted. "If it submits to these indignities because it is afraid to fight it is cowardly. If it submits because it is unprepared and has to submit it is criminally unwise."

Frank A. Vanderlip, president of the National City of Bank of New York, urged universal military training "for every man able to stand on his legs" and every industry in the United States at once before a meeting of the central department, junior division of the Military Training Camps association of the United States at a Midday club luncheon.

Others speakers were Maj. Gen. Thomas H. Barry, U. S. A.; Horace C. Stebbins, chairman of the junior division of the association, and President Edmund James of the University of Illinois. About 200 prominent Chicago men attended the luncheon and indorsed the movement for junior training camps in the middle west.

Old Ideas to Scrap Heap.

"All our old ideas of warfare," said Mr. Vanderlip, "have been tossed into the scrapheap. It has been proved that in order to maintain its battle lines a nation must weigh to the last ounce its industrial, financial, and physical resources. If it fails in one of these particulars the knife edge will be turned.

"In forty-eight hours after the call was issued Switzerland mobilized an army of 400,000 out of a population no larger than the city of New York. But when Villa threatened us—I tell you the slowness of our mobilization certainly would wear out the most courteous enemy in the world.

"Even under the old rules of warfare this nation would be like an untrained college football team trying to compete with veterans of the gridiron.

"If universal military training meant nothing more than individual efficiency and organization that argument alone should be sufficient. It is morally right that the burden of military life should fall on all shoulders alike. The pacifists false the cry that universal training would mean militarism and would make us bellicose. Does a man become a street brawler merely because he is physically fit and trained to defend himself?

Camps Just a Starter.

"The only danger with the Plattsburgh camp and the boys' camp is that we may allow ourselves to be satisfied with them. We may think that is the road to travel when it is only a sign post.

"Our industrial establishments need coördinating for this purpose. It would be well to give annual education orders to each plant capable of turning out war supplies.

"Take such a simple thing as exploding a mine under a trench. Why, we would have to send to Chile for the nitrate, to Spain for the pyrites, and then build up an organization to make the mines and another to transport them and others to set them off.

"I was told recently by a man in charge of the French aviation service that this country should own at least 5,000 airplanes and should have one-half of them in the air every day training men."

Barry Gives Assurances.

Gen. Barry said he is going to find a way to establish junior training camps in the central department next summer. He hopes to get sufficient noncommissioned officers back from the border to act as junior instructors.

President Edmund James said 60 per cent of the students entering the University of Illinois had never had any physical training.

NO MORE TROOPS WILL BE MOVED BACK TO HOMES

Mann Tells Governors Those on Border Are Likely to Be Kept for Some Time.

[BY A STAFF CORRESPONDENT.]

Washington, D. C., Dec. 16.—[Special.]—Gen. William A. Mann, chief of the militia division of the war department, today told the conference of governors that no more troops would be sent to the border and no more brought home in the near future. He gave two reasons for this decision of the department. In the first place, he said, there is no money available with which to make further troop movements to the border, and, in the second place, there has been a question whether the state troops still remaining at home would be able to turn out if called owing to a lack of the required strength.

Gen. Mann said there are fourteen national guard infantry regiments which have never been called out. "We had a preponderance of infantry in the national guard when the Mexican call was made, and that is the reason some regiments of infantry were left behind," he said. "What troops to send home rests with Gen. Funston. He designates them."

Appeal Made by Dunne.

Gov. Dunne of Illinois pointed out that his state still has on the border three regiments of infantry, while there are still in the state two regiments of infantry which have never been called out.

"The boys on the border," Gov. Dunne said, "are anxious to get home, and the boys at home who have not yet served on the border are anxious to go. Is there any way the war department could make such exchanges as this, for Illinois as well as for other national guard troops?"

Previously Mr. Dunne had called on Secretary of War Baker to request the immediate return of all Illinois troops remaining on the border. The secretary was noncommittal.

Favorably. The secretary was noncommittal.

Urge Universal Service.

A declaration in favor of universal military service in the United States was made today by Gov. Elect Goodrich of Indiana before the conference.

He attacked the existing national guard system and was seconded by Govs. Manning, South Carolina; Stuart, Virginia; former Gov. Walsh of Massachusetts, and Gov. Dunne of Illinois. The attack on the system was centered around the six year clause as a hindrance to enlistment.

Gov. Goodrich based his appeal for universal service on "the great physical and disciplinary advantages" of such system. He was supported in this by Gov. Stuart, who said the guardsmen of his state had gained an average of fifteen pounds per man during their border duty.

An appropriation of $3,000,000 for support of families of national guardsmen serving on the border is asked in a bill introduced in the house today by Representative Edmonds of Pennsylvania.

It will take $8,500,000 additional to support the dependent families of militiamen on the Mexican border, Representative Fitzgerald of New York stated in the house this afternoon the war department had just informed him.

NATION'S LEADERS O. K. UNIVERSAL ARMY TRAINING

WASHINGTON, D. C., Dec. 16.—[Special.]—Indorsement of the principle of universal military training was given today by members of the senate, members of the house, and governors from many of the states at the nation-wide conference of the National Association for Military Training. The conference was called by the association's president, Gen. S. B. M. Young, to consider plans for the enactment of legislation for the application of the principle of universal training in the United States.

Gen. Young made known the results of the nation-wide referendum on the question which was started by THE CHICAGO TRIBUNE last May and taken up by the other leading papers of the country. This referendum proved that more than three-fourths of the people favor the principle.

The referendum proved conclusively, Gen. Young said, that the opposition to universal training is dying out rapidly.

At the conference today Gov. Whitman and Senator Wadsworth of New York took prominent parts.

Gen. Young pointed out that the chief danger of a democracy is not militarism, but the inability to defend itself against aggressive militarism. He suggested 18-21 years as the best age for military duty.

ROBBERS HAVE BUSY DAY.

Three bandits held up the saloon of James Cashion, 1317 South State street. They obtained between $600 and $700 which he had drawn from a bank to cash checks.

BIXBY INDORSES DUNNE PROJECT FOR WATERWAYS

Former Chief Engineer Says Eight Foot Channel Will Meet Commerce Needs.

Washington, D. C., Dec. 16.—[Special.]—Gov. E. F. Dunne played a trump card in his fight for a deep waterway today when he obtained an indorsement of his plan from Gen. W. H. Bixby, former chief of engineers of the United States army.

The governor addressed the conference of governors of all the states this morning on a practicable lakes to the gulf waterway.

Gen. Bixby was attending the session. When the governor concluded he asked permission to say a few words. This was granted him.

"I want to indorse what Gov. Dunne said," Gen. Bixby said. "The best engineers of the country believe an eight foot waterway will accommodate all of the commerce that will use the route."

BAKER ASSERTS WAR SHOWS MILITARY TRAINING NEEDED.

Claims Success Involves Enormous Forces and Industrial Mobilization—Speaks in Philadelphia.

Philadelphia, Pa., Dec. 16.—Secretary of War Baker, addressing the American Academy of Political and Social Science here tonight, declared America has learned from Europe that war is a new thing and that this country by experience has learned that it may get into it. He spoke on "the real significance of preparedness."

"We have realized by the European war that modern war is different from any kind of war which we have ever thought about or participated in, because of the intricate agencies employed in present day warfare," he said. "We've learned the necessity of military training; that modern war involves enormously larger forces in proportion to the population; that it means a complete abstraction of men of all classes from occupations and business.

"We've learned that much depends on the success with which the population can be mobilized industrially to support the life of the nation and its armies."

VICTROLAS
Wonderful Christmas Outfits at
STARCK'S
Pay No Money Till After Feb. 1st
PAY CASH ONLY FOR THE FEW RECORDS YOU SELECT

$109.00 Victrola XI. Mahogany, Golden, Fumed and Weathered Oak, including
24 SELECTIONS OF MUSIC Your Own Choice
(12 10-inch Double Face Records.)
Equipped with all new improvements, including automatic stop, enlarged tone chamber, holds 100 records. Heavy two spring motor.
TERMS: $1.00 PER WEEK
No cash down till February 1st, except for the few records that you select. Simply tell us to send YOUR Victrola home—try it 10 days free—then keep it or send it back, as you please.

Victrola XI. $109.00. Selection of Music, $9.00.

Victrola X. $75.00 Selection of Music $6.00.

$81.00 Special Outfit No. 10 Victrola X. Mahogany, Golden, Fumed and Weathered Oak, including
16 Selections of Music Your Own Choice
(Eight 10-inch Double Face Records)
Equipped with speed indicator and regulator, also automatic stop and many other new improvements. Cabinet holds 80 records.
TERMS: $1.00 PER WEEK
We will place any of these beautiful Victrolas in your home without slightest obligation or expense to you—for 30 days FREE trial! Give the Victrola you select the most thorough test, then pay $1 per week if you are perfectly satisfied—otherwise tell us to call for it at our own expense.

OPEN EVERY EVENING TILL XMAS.
Special Outfit No. 9
$63.50 Victrola IX. Cabinet and
12 Selections of Music
(Six 10-inch Double Face Records)
Equipped with speed indicator and regulator, also many new improvements. Oak or mahogany finish. Beautiful cabinet holding 80 records to match, each individual rack felt lined. Records of your own choice.
TERMS: $1.00 PER WEEK

Victrola IX. $63.50. Cabinet, $43.50. Selection, $9.00.

GET STARCK SERVICE
In our "Loop" store, on Wabash avenue, you get unequaled facilities for careful inspection and selection of your Victrola and records. Fine display rooms and soundproof parlors—with courteous, friendly and helpful service assured. This is really well worth while to the Victrola buyer. You get it at STARCK'S.
Present Cash Value Allowed on Old Musical Instruments
If You Cannot Call, Phone Your Order—Harrison 5511
Out of Town Customers Write. We Ship Anywhere. Thirty Days' Free Trial.
P. A. Starck Piano Co.
World's Largest Manufacturers High Grade Pianos
STARCK PIANOS and STARCK PLAYER-PIANOS
210-212 So. Wabash Ave., Near Adams
To give those who are unable to call during the day an opportunity to profit by these great Victrola offers, we will be
OPEN EVERY NIGHT THIS WEEK TILL 9:30 P. M.

C.F. Adams Co.
Clothing Furniture
225 S. State St.
Take the Elevator
Liberal Credit Without Interest
Prompt Deliveries Within 50 Miles of Chicago

Electric Stove, Special, $3.75 value, $2.00 cash

$2.25 Value Dresser Set. Violet decoration—7 piece. Specially priced at only $1.50 cash

$3.75 value. Electric Iron. Special, $1.85 cash

7-piece Nut Set. 50c value. Special, 29c cash

WE FURNISH THE ENTIRE HOME
Christmas Holiday Specials
Enjoy Real Music and Entertainment with the Famous
Singer De Luxe Phonograph
Let us demonstrate this marvel to you. The most wonderful instrument on the market. Plays all disc records.
$130.00 Cabinet Model, Special, $100.00. $10 Down, $1.50 Weekly.
$50.00 Table Model, Special, $35.00. $3.00 Down, 75c Weekly.
As a special inducement we give free with each machine 1 Jewel Point Needle, 300 Steel Needles and 8 selections Emerson Records.
NO INTEREST
Place your order now with small down payment, so as to be sure and have this wonderful phonograph in your home for the holidays.

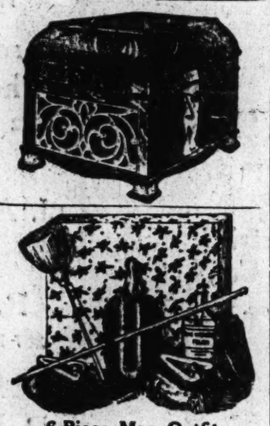
6-Piece Mop Outfit
In Christmas holly box. $1.50 value, for..... 75c

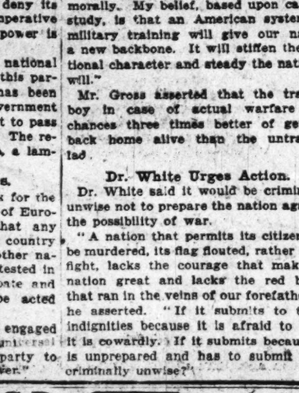
LADIES' DESKS
Solid Oak or Imitation Mahogany
$4.75 —TO— $18.75
Come in and see our line of Desks.

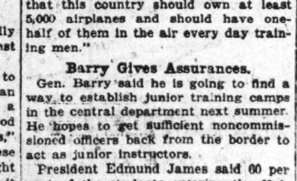
Duofold Bed
Is made of best grade of oak, finely finished and upholstered in best grade of black imitation leather. Has open panel sides, as shown in cut. It opens into a regular bed with real comfortable bed. $55.00 value. Very special at $23.75

Aluminum Preserving Kettle, $1.25 value 8 qt., 75c. $1.00 value 5-qt., 89c

Extra Special!!
Brown Teddy Bear—75c
19 inches long.
—Music Cabinets
—Telephone Stands
—Table Lamps
—Floor Lamps
—Doll Carriages
FULL LINE OF Heaters & Ranges ON SALE

Aluminum 6-quart Kettle, $3.50 value, Extra special, $2.00 cash

$4.00 value Aluminum Electric Percolator, complete Special, $2.25 cash

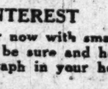
Kitchen Economy
Rollman Food Chopper. Medium size, 75c; large size, 98c.

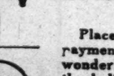
$1.50 value. Dresser Set, 6 piece, specially priced at, Cash..... 75c
Others up to $2.00

Doll Carriages
Make the Girlie's Heart Glad
Reed and wood side Doll Carriages, ranging in price from $3.50 to $16.75
Terms 50c and $1.50 Down 50c Weekly

Reed Carriage, like cut, $4.50 Cash or Credit

CUT GLASS 10-INCH VASE
Regular $1.75 value, for, cash.. 98c

Smoker
Mahogany Smoker, brass trimmed with glass tray, 98c CASH

The Credit Store That's Different

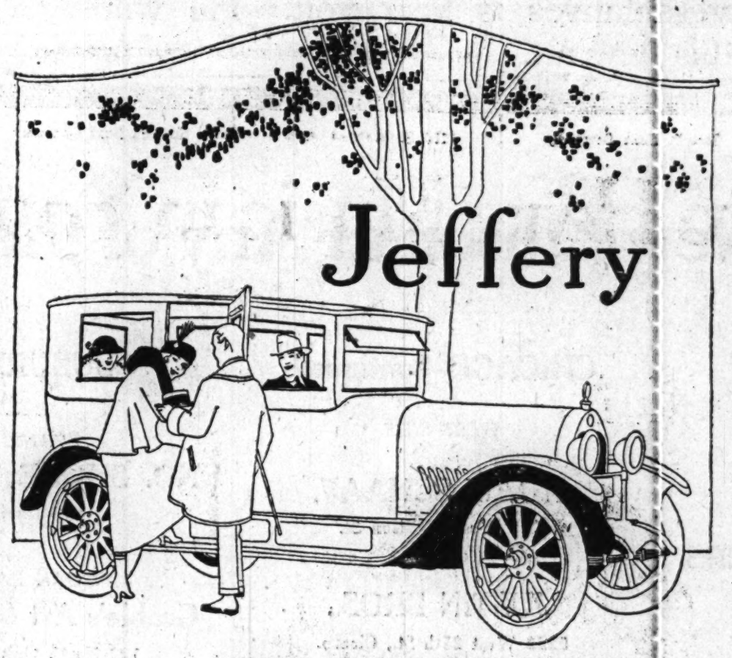

The Gift Supreme

THIS advertisement is addressed to those men and women of Chicago who may want to settle the whole Christmas gift problem in the biggest, finest and most substantial way in which it can be settled.

What gift to your family can possibly compare with a Jeffery touring car, or one of the luxurious Jeffery Demountable Sedan Combinations?

Here's a gift that is a gift—a gift that endures—a gift for all the days and months of the entire year—good for tens of thousands of miles—for years of service for you and yours.

The car pictured above is the beautiful Jeffery "Six" Sedan Combination. With the top in place, as shown, this is a perfect sedan, with **the luxury and comfort appointments you have associated with fine closed cars.** The winter body must not be compared with bad weather makeshifts. The broad windows are of fine plate, the upholstering is of fine whipcord fabrics, silk shades, electric dome lights, double wind shield, etc., all measure up to the most exacting requirements of fine motor coach building.

Next spring, in an hour, the winter top comes off and there you are—with the smartest touring car that ever rolled over Chicago's streets, the roll-edge Jeffery.

The same combination is yours also in the Jeffery "Four." Wouldn't you like to see this at your door Christmas morning?

As to the quality of Jeffery cars as motor vehicles, all Chicago knows that. For a matter of years now, Jeffery cars have been admittedly without serious rivals in any car selling at within several hundred dollars of their price. There are more than 2,000 Jeffery cars in daily use in this city—their record for performance is known to every one.

Special Note—On orders placed now, we will make definite guarantee of delivery Christmas Day or any date you wish prior to Christmas. If, because of the unusual financial burdens of the season, or for other reasons, you desire accommodations in the matter of partial payment, the matter can be arranged.

Why not make this Christmas the real Christmas—make it a Jeffery Christmas.

SIXES		FOURS	
Seven Passenger Touring	$1465	Seven Passenger Touring	$1095
Seven Passenger Sedan, Comb.	$1690	Seven Passenger Sedan, Comb.	$1320
Roadster	$1435	Roadster	$1065

At the request of many of our patrons we have especially designed and had produced a limited number of custom-built Town Cars, Sedans and Coupes, quite the choicest and most exclusive closed cars available in Chicago—now on exhibition.

Service, Parts and Wholesale Departments will, after December 20th, be located at our new Service Building, 2929 South Wabash Avenue.

Centaur Motor Company
2246-2248 Michigan Avenue
A. M. ROBBINS, President Telephone Calumet 463

QUALITY BEFORE QUANTITY—Our highest grade goods, our positively lowest prices, and our courteous personal service is the talk of the town. No wonder we are the busiest on State Street. Give us a trial order and be convinced. MAIL OR PHONE ORDERS promptly delivered to all parts of the country. We give Fish, S. & H., or Adolph Stamps. Double Stamps Tuesday and Friday. GREAT CHRISTMAS SALE—MONDAY, TUESDAY, WEDNESDAY, THURSDAY

Fresh Dry Picked TURKEYS Geese, Ducks, Chickens and Game always at lowest prices in Chicago.

FLOUR 24½ lb. sack Gold Medal with $1.25 grocery order, Monarch coffee, sugar and dairy items excluded..... $1.00

5 lbs. Granulated Sugar with $1.25 grocery order, flour, Monarch coffee and dairy items excluded... 28c

Swift's Premium Bacon, per pound..... 25c
Little Pig Pork Loin Roast, lb.. 16½c
Special for this sale, Sirloin or P. H. Steak, pound..... 16½c
Hindquarter Fall Lamb, pound..... 18½c
Swift's Dixie Brand Bacon, lb.. 18½c
Arnold Bros. Diamond A Hams, lb.. 19½c
Native Rib or Rolled Roast, lb.. 17½c
Choice Cuts Pot Roast, pound..... 14½c
Leg or Loin Milk Fed Veal, pound..... 18½c

15c package Dromedary Dates..... 10c
25c cans Hawaiian Sliced Pineapple.. 18c
30c value Monarch Asparagus Tips.. 23c
18c value Sliced California Peaches. 12½c
Half pound Shelled Walnuts..... 28c
15c packages Seeded Raisins..... 12½c
New Lemon or Orange Peel, lb..... 19c
New Citron Peel, pound..... 23c
40c jars Old Style Mince Meat..... 29c
65c cans McNally large XXX California Ripe Olives..... 37c
3 cans Solid Packed Tomatoes..... 29c
3 cans Honey June Peas..... 29c
3 cans Maryland Cut Green Beans... 29c
3 cans good cut Wax Beans..... 29c
Fancy Calif. Dry Lima Beans, lb..... 12c
25c package Dromedary Cocoanut... 19c
40c bottle Stuffed or Green Olives... 25c
40c value Sweet Gherkins..... 23c
Sweetheart Corn, high grade..... 11c
Full pints Snider Tomato Soup..... 9c
30c cans Blue Label Plum Pudding... 21c
½ gal. Kanuck Maple & Cane Syrup.. 69c
35c boxes Banquet Candles, all colors. 19c
25c value Red Alaska Salmon..... 22c
40c pound package Cocoa..... 23c
Pound pkg. Macaroni or Spaghetti.... 10c

Butter: Purest and best Elgin Creamery, pound..... 38½c
Eggs: Guaranteed extra selected, candled, and packed in 1 doz. cartons, at... 32½c
Butterine: Swift's Premium or best country style made 5 lbs., $1.30; 26c pound.....
Joe's special butterine, finest ever made; 5 lbs., $1.40; lb..... 30c
Honey, full comb white clover; in cartons; 3c extra; 17c 30c; each.....
Cheese: Finest cream Wisconsin, lb..... 25c
Best Old English sharp, per pound..... 30c
40c lb. Swiss Cheese.....

EMPLOYERS contemplating distribution of turkeys or baskets of various table luxuries will find this store most convenient and economical.

Champagnes, Cordials, Liquors and Wines

Kaiser Kummel, 85c Marcus..... 69c
Imp'l'd Apricot, 85c California..... 39c
Russian Kummel, 85c Nuyen's..... $1.10
24 year old Golden Gate Grape Brandy, cut to..... 85c
J. S. Hennessey Three Star Brandy..... $1.59
Vermouth, Noilly Prat, French, 75c; M. & R. Vermouth... 65c
Logan berry Wine, 60c bottle, Virginia Dare or Scuppernong..... 39c
Champagnes, Cliquot, yellow label, Louis Roederer's, qt., $3.25; pint..... $1.75

Morano's Oporto Port or Amontillado Sherry, special..... 79c
Brandy, Santa Clara, 10 year old, finest produced in America, $3.50 value, for this sale, gal., $2.50; ½ gal., $1.29; bottle..... 69c
Champagnes, Great Western, Gold Seal, Great Western Burgundy, qt., $1.35; pint..... 75c
Big $1.00 values of Imported Sauternes, Clarets, Burgundy's Rhine and Moselle Oporto, Ports or Spanish Sherry, cut to..... 45c

Hannah & Hogg or Jevne & Co. Maraschino Cherries, qt.. 59c
Rheims, N. Y., Champagne or Sparkling Burgundy, special, qt., 39c; pint..... 39c
Pure Grape Wine, made where the grapes grow and aged in the Napie Valley Wine Co.'s cellars. Christmas Special, gal., $1.30; ½ gal., 79c; bottle..... 45c
Sarano & Co., Lisbon, Port, or Sandeman's Dry Golden Sherry; special, $4 value priced for this sale, gal., $1.75; ½ gal., 89c; bottle..... 59c

Hershfield's Cocktails, 75c College Inn, Martini & Dry Vermouth, specially blended, highly aged, this sale, gal., $3.50; ½ gal., $1.85; bottle..... 95c
Schilling's Cocktails, Claret or Burgundy, Rhine Wine, qt., $1.25; 3 for..... $1.00
Beer: PILSENER on draught, supplied to clubs, Lords and Commoners, special, doz. pints..... $1.25

LAS
s Outfits at
K'S
fter Feb. 1st

Victrola XI. $150.00. Selection of Music, $9.00.

al Outfit No. 10
Victrola X.
Mahogany, Golden, Fumed and Weathered Oak, including
ctions of Music
ur Own Choice
Double Face Records.)
with speed indicator
also automatic stop
er new improvements.
80 records.
1.00 PER WEEK
any of these beautiful
r home without slightest
ense to you—for 30 days!
re the Victrola you select
gh test, then pay $1 per
perfectly satisfied—otherwise
call for it at our own

Victrola IX., $90.00. Cabinet, $6.00. Selection, $4.50.

RVICE
get unequaled facilities for
records. Fine display rooms
nd helpful service unlimited.
You get it at STARCK'S.
Musical Instruments.
er—Harrison 5511
re. Thirty Days' Free Trial.
iano Co.
High Grade Pianos
PLAYER-PIANOS
ve., Near Adams
day an opportunity to profit
re will be
TILL 9:30 P. M.

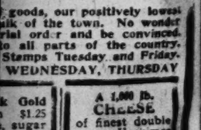

N. STATE
NEAR LAKE ST.
goods, our positively lowest
alk of the town. No wonder
rial order and be convinced.
o all parts of the country.
Stamps Tuesday and Friday.
WEDNESDAY, THURSDAY
k Gold $1.25 sugar 1.00
$1.25 gro- 28c
pple..15c lps...23c hes.12½c ...25c ...12½c ...19c ...23c ...29c 37c ...29c ...29c ...29c ...12c ...19c ...23c ...28c ...9c ...21c rup..69c olors.19c ...22c ...25c ...10c
A 1,000 lb. CHEESE of finest double cream, Herkimer Co., N. Y., makes. Get a free sample. 3lbs., 90c; lb.... 32c
Butter: Purest and best Elgin Creamery, pound..... 38½c
Eggs: Guaranteed extra selected, candied and packed in 1 doz. cartons, at.... 32½c
Butterine: Swift's Premium or best country style rolls, 5 lbs., $1.25; pound..... 26c
Joe's special butterine, finest ever made; 5 lbs., $1.48; lb..... 30c
Honey, full combs, white clover, in cartons; 3c mbs., 80c; each..... 17c
Cheese: cream Wisconsin, lb.. 25c
Best Old English sharp, per pound..... 30c
60c lb. Swiss 43c Cheese.....
ys or baskets of various enient and economical.
ors and Wines
Heublein's Cocktail, 80c; 75c
College Inn Martini & Rossi Dry Vermouth, spec'l, 59c
Brandy Cognac, $10.00 value, imported, highly medicinal, this sale only, gal., $3.50; ½ gal. $1.85; bottle..... 95c
Schilling's Sauternes, St. Julien Claret or Johannisburger Rhine; medicinal, 35c; $1.00 3 for..... Imported Beer, PILSENER as supplied to the House of Lords and House of Commons; special, dozen pints.. $1.29
BE FOR THE TRIBUNE

MRS. TRIMBLE SINGS TODAY AT "DIME CONCERT"

Third Program in American Symphony Series Is Unusually Attractive.

An exceptional attraction in the third of the "dime concert" series by the Chicago Symphony orchestra which will be given this afternoon at the Harrison Technical High school will be the appearance of Mrs. Clara G. Trimble who will sing "Hail, Bright Abode," from "Tannhauseuer." Mrs. Trimble returned to Chicago for the week end especially for the concert.

Program for Today.

The program for the concert, which begins at 3:30 o'clock, is considered the best balanced of the three excellent performances thus far given. It follows:

Overture—"Euryanthe"..... Weber
Symphonic poem—"The River Moldau" ..... Smetana
Aria, Bright Abode from "Tann hauser"..... Wagner
Mrs. Trimble.
Adagio from "The New World Symphony"..... Dvorak
Woodland Suite—In October—Summer Idyl..... MacDowell
Serenade for flute and horn..... Titl
Messrs. Linden and Kryl.
March from Sixth Symphony...Tschaikowski
"The Star Spangled Banner"..... Francis Scott Key

How to Get There.

The Harrison Technical High school is at West Twenty-fourth street and Marshall boulevard. It is most easily accessible by the following carriers:

Ogden L (Douglas park branch) to Douglas Park station, walk four blocks south; Twenty-second street car to Marshall boulevard, two blocks west; Blue Island avenue and Twenty-second street car to Francisco avenue, two blocks north.

The concert series is given under the joint auspices of the Civic Music association, the board of education, and THE TRIBUNE with a view to spreading good music throughout the city.

DIME CONCERT SOLOIST

Mrs. Clara G. Trimble Who Will Sing This Afternoon at Third Program in Popular Series.

Clara G. Trimble

REDHEADS' HAVE MOST 'PEP'

Brighter and More "Live," Milwaukee Manufacturer Says, Advertising for Errand Boy.

Milwaukee, Wis., Dec. 16.—A "red headed" boy is brighter and more "live" than boys having another shade of hair, according to a member of a large manufacturing concern today, who advertised for a "red headed" errand boy.

RANCHER WEDS IN EVANSTON

Fergus, Mont., Man Marries Miss Harriet E. Foster—Honeymoon in Louisiana.

W. N. Landru, a young rancher of Fergus, Mont., halted long enough in Evanston last night to pick up a bride. Then he went on to Louisiana for a honeymoon.

Mr. Landru and Miss Harriet E. Foster were married at the home of Dr. Ernest Ford, 2009 Harrison street, Evanston. The couple started immediately for Jennings, La., which was Mr. Landru's boyhood home.

Miss Foster went to visit her brother in Fergus two years ago. That was the beginning of the romance. Mr. Landru persuaded her to stay and grow up with the country. She made Fergus her home for two years.

"She grew up with the country, all right," remarked the bridegroom. "Now she's going to grow old with it."

300 JOBS AWAIT "OLD" MEN.

B. J. Rosenthal Says All Who Have Been Placed Are Making Good.

There are still more than 300 positions open for men between 45 and 65 years old. B. J. Rosenthal said that every one of the 200 applicants who had been placed had made good.

NEED A WIFE? GO TO FARM, TOBIN'S ADVICE

County School Superintendent Sees Problems Met by Vocational Training.

Vocational education begins with the spring term in the Cook county public schools. The success of the school field garden and the home projects, the innovation of County Superintendent Edward J. Tobin, resulted in his decision to make these courses compulsory. Hereafter all children of ten years and over who wish to graduate from the county schools must have obtained their yearly credits from one of the subjects taken from the achievement course.

The number of pupils who will take up the achievement courses total 3,289 and there are eight different courses to choose from. Following are the courses and the number of pupils who have signified their willingness to take them: Garden raising, 2,225; sewing, 764; poultry raising, 122; music, 78; canning, 26; cooking, 49; business, 19; and cow testing, 16.

Radical Changes Urged.

"Our system of rural education needs to be revolutionized," Mr. Tobin said yesterday. "There seems to be a universal demand for a change that will connect the school training more closely with the home life and work of the people, a change that will bring the school to the home and tie together the book learning of one with the doing of useful things by the other.

"Such a system would vitalize book education by putting into practice the principle, 'Study what you have need of, or soon will need, and learn by doing.' The introduction of this system will put real education within the reach of every country boy and girl, rich and poor, in the schools nearest at hand.

Protection Against Divorce.

"One seldom hears of divorces in the country and unhappy married life is rare among country people. It is because the boys and girls of the country have been brought up to do things as well as to study about them. They are trained for the real things in life; we teach them the value of money, and they learn to spend it sensibly.

"In many cases divorce is due to the inability of the wife to provide a real home for her husband, and the few city girls who turn out to be good housewives have no time to attend tango teas.

"I predict that in a few more years that old adage to the city man which advises to go 'back to the farm' will be amended to read 'go back to the farm and get a wife.'"

MRS. ALDIS ASKS AID FOR THEATER

Appeals to Public in Behalf of Maurice Browne's Enterprise.

HAS REACHED CRISIS.

The financial plight of the Little theater prompts Mrs. Arthur Aldis to send to THE TRIBUNE the following letter, urging that the people come to its aid. In the course of the letter Mrs. Aldis says:

"One of our wisest and most public spirited citizens, Mr. Charles L. Hutchinson, said a few days ago: 'Maurice Browne has made good with his Little Theater. It is a credit to the city and should be maintained.'

"The Little Theater has reached a crisis in its affairs. If it is to be maintained it must be by the financial assistance of serous minded and cultivated persons who are sympathetic to such efforts and take an interest in them. This assistance must be obtained and organized at once.

"Unlike our other efforts at an 'art theater,' Mr. Browne has kept the Little Theater going for nearly five consecutive years and for over thirty weeks in each year, without any subsidy. But he has come out at the end of this time with a debt of $15,000 or $20,000 and somewhat exhausted under the strain. He has fairly proven that a Little Theater can be maintained at a high standard of excellence at a small annual loss.

"But for five years he ad his wife have worked with great energy and enthusiasm and have drawn out for themselves to live upon $30 a week, and have personally undertaken all risks and all losses. His principal subsidization was a wedding present of a check for $500 given to him and his wife by Mrs. Chauncey Blair. With this he 'founded' the Little Theater. His wife, his players, and his stage helpers have been equally devoted and have worked with little compensation—in several instances none.

"Now, in the middle of the fifth year, he has called together the subscribers to the Little Theater and laid his case before them. He reviews the accomplishments of the Little Theater. It has produced much that is new and highly interesting in stage decoration. He has given us postical drama which we could not get elsewhere, and he has done it well. And during these five years, while some of the productions have not been technically as good as might be desired, all of them have invariably had the distinction of an intelligent production and a cultivated taste.

"The next fortnight must determine whether the Little Theater shall remain or whether the experience of the last five years, the accumulated good will of its followers, and the talent and enthusiasm of its directors shall all be lost to us, and the inevitable struggle begun over again from the beginning.

"I sincerely hope that each of the many readers of THE TRIBUNE who may see this letter will give some consideration to it and that many of them may feel, if only for the credit of our city, that it is worth while for them to join in this guarantee in some proportion to their means and to their sympathy, no matter whether the amount which can be afforded is only $5 a year or many times $5 a year. Letters of interest and letters of guarantee can be addressed to the Little Theater, Fine Arts building."

His Home Robbed.

Peter F. McLaughlin of 4116 Clarenden avenue reported to the Town Hall police yesterday that his home was robbed Friday night and jewelry and clothing valued at $700 stolen.

LISTEN!

You Lovers of Good Candy

Order NOW for Xmas

Martha Washington Candies

Are in great demand at Christmas. They cannot be made and packed away weeks and months ahead as commercial candies are. Our problem is not "How much can we sell?" but "How much can we manufacture?"

In our kitchens we are working to capacity three times greater than last year, but still our output will be limited when measured by the increased demand.

Pure Cane and Maple Sugars, Rich Cream and Chocolate, Creamery Butter, Freshly Cracked Nut Meats, carefully cooked, flavored, moulded, dipped and served fresh from the kitchens.

A Suggestion: Stop in tomorrow at any of our six stores, leave your order to BE CALLED FOR, or delivered in the city or shipped by express or parcel post to any point, ON THE DAY YOU MAY SPECIFY, then you will not be disappointed.

Chocolates, Bon Bons, Caramels, 60c full pound

We will make free delivery to all parts of Chicago Dec. 18th to 26th inclusive.

Open all day Sunday, December 24th.

17 SOUTH WABASH AVE.
31 WEST WASHINGTON
180 WEST JACKSON BLVD.
51 EAST ADAMS STREET
1016 WILSON AVENUE

Main Store and Kitchens 3823-29 BROADWAY
Phone Graceland 3247

MERIT WINS FOR THE BERRY WINDOW VENTILATOR

40,000 Sold

Between Oct. 9 and Dec. 9

Of this number 29,000 went to Chicago homes, offices, factories, public and private institutions, while 11,000 were scattered in 465 cities in 33 states.

All these ventilators were returnable under our "satisfaction guarantee"; but instead of returns we have had an enormous proportion of repeat orders. Of the Chicago firms which bought, 90% repeated.

Insure YOUR health for the coming winter at once by installing the

BERRY WINDOW VENTILATOR

18 E. Jackson Blvd. Harrison 915

DEALERS: Write for Terms of Our Exclusive Contract for Your City.

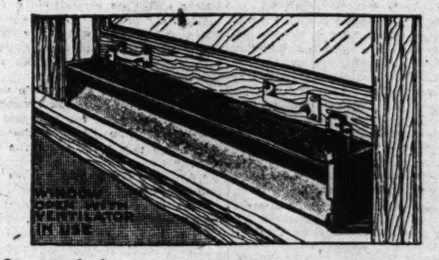

Opens and closes with window, *admitting* Fresh Air, but *Preventing* drafts and *excluding* dirt, rain, snow and burglars.

Foolproof — Indestructible
Sightly — Burglarproof
Cleanly — Easily Installed

Prices Advance Jan. 1

On account of the increased cost of steel and copper we are compelled to raise the price from 84 cents to 96 cents per lineal foot on all ventilators not contracted for by January 1, 1917.

How to Take Measurements

To determine size of ventilator needed, *close your window* and measure (with rule, not tape measure) from window stop to window stop on inside of sill close up to window. The "window stop" is the perpendicular strip that holds the window in place. Any size in this table will fit window openings any part of three inches wider than the length of the ventilator.

Size	Price Jan. 1	Prce't Price	Size	Price Jan. 1	Prce't Price	Size	Price Jan. 1	Prce't Price
17 in.	$1.36	$1.19	35 in.	$2.80	$2.45	53 in.	$4.24	$3.71
20 in.	1.60	1.40	38 in.	3.04	2.66	56 in.	4.48	3.92
23 in.	1.84	1.61	41 in.	3.28	2.87	59 in.	4.72	4.13
26 in.	2.08	1.82	44 in.	3.52	3.08	62 in.	4.96	4.34
29 in.	2.32	2.03	47 in.	3.76	3.29	65 in.	5.20	4.55
32 in.	2.56	2.24	50 in.	4.00	3.50	68 in.	5.44	4.76
						71 in.	5.68	4.97

EACH SIZE ADJUSTABLE TO THE NEXT SIZE

In ordering by mail add 25 cents for each ventilator for delivery outside of Cook County.

Berry Window Ventilator Co.
18 East Jackson Boulevard, Chicago

Enclosed please find $....., for which send me ..... Berry Window Ventilators to fit windows ..... inches wide.

Oak / Mahogany } finish. It is understood that if these ventilators are for any reason unsatisfactory I may return them within two weeks and get my money back.

Name .....

Street .....

City ..... State.....

Geo. P. Bent Company | 214 S. Wabash Ave. | Geo. P. Bent Company | 214 S. Wabash Ave. | Geo. P. Bent Company | 214 S. Wabash Ave.

Resolve NOW to Have Music in Your Home on Christmas Day!

—To Act Now While Yet There Is Time to Select the Most Acceptable Gift of All

—To Gather Around the Piano on Christmas Morning to Sing the Old Time Songs

Why not a substantial present for the whole family this year—one which will mean many hours of happiness during all of 1917?

What can possibly prove more acceptable than a Piano, Player-Piano or Victrola?

Why not call NOW and select the instrument for which they long and can enjoy in the years to come?

Special Victor Outfits

Victrola Outfit No. 1

Includes Style X. Victrola and twelve selections (six 10-inch double-faced 75c Victor Records)—your own choice. Convenient terms. Price..... **$79.50**

Victrola Outfit No. 2

Includes Style XI. Victrola and twenty selections (ten 10-inch double-faced 75c Victor Records)—your own choice. Convenient terms. **$107.50**

Victrola Outfit No. 3

Includes Style XVI. Victrola—the Aristocrat of the Victor Family—and twenty selections (ten 10-inch double-faced 75c Victor Records)—your own choice. Convenient terms. Price..... **$207.50**

Other Victor styles, $15 to $350.

Complete Record Department. Courteous attention.

OPEN EVENINGS TILL CHRISTMAS

GEO. P. BENT COMPANY

Retailers of Victrolas

214 So. Wabash Ave., Just North of McClurg's

MADAM GALLI-CURCI
Photo by Victor Georg

GALLI-CURCI RECORDS

Caro Nome (Rigoletto) $1.50
La Partida (Spanish Ballad) . . $1.50

Try Them in Your Own Home. Phone Harrison 4767

Christmas Delivery Guaranteed

Select One of These

Concord Pianos, $275 Up
Concord Players, $475 Up

Concord Pianos are essentially "home pianos," every energy being directed toward the production of an ideal instrument for home use. The tone is exceptionally sweet and satisfying. They are durably built to withstand constant practice and yet retain the original brilliancy of tone and responsiveness of action. Manufactured and guaranteed by the Geo. P. Bent Company.

Crown Pianos, $325 Up
Crown Combinolas, $600 Up

Value is what a piano is worth, measured by the quality of ideas and material, and the skill put into its making. Price is what you pay to get a piano. They are not always the same. The value of a piano—not the price—determines its qualities of tone and action. Value determines the life of these important qualities. And value determines the enjoyment you secure, and the price you can get for your piano after years of use. You see how important it is to secure the utmost piano value. That is why you ought to buy a Crown Piano. Manufactured and guaranteed by the Geo. P. Bent Company.

Bent Pianos, $345 Up
Bent Players, $700 Up

Many thousands of homes already know the Bent name. They are sold in twenty-eight countries. They represent all that it is possible to put into a piano, and have exclusive features of which no other piano can boast. Each year the great army of Bent enthusiasts grows larger as a greater number demand the best. Yet you can own one of them at a moderate cost and on convenient monthly payments. Manufactured and guaranteed by the Geo. P. Bent Company.

OPEN EVENINGS TILL CHRISTMAS

GEO. P. BENT COMPANY

Manufacturers—Established 1870

214 So. Wabash Ave., Just North of McClurg's

Motor Truck Manufacturing Co.

Close Corporation, composed of Chicago capitalists and men long experienced in the Motor Truck business, are establishing a Chicago factory and offer an unusual opportunity for investors under a plan whereby original investment will be refunded, but a substantial interest established that may mean a small fortune. Investment absolutely secured. Address for information TK 492, Tribune.

ADVERTISE IN THE TRIBUNE. SUBSCRIBE FOR THE TRIBUNE

'COME SEE ME,' MAYOR WRITES TO MERRIAM

Thompson Welcomes Offer of Co-operation for Constructive Policies.

"Come see me any day at 12 o'clock." That is Mayor Thompson's invitation to Ald. Charles E. Merriam.

The invitation concluded a letter which the mayor sent yesterday to the alderman in reply to Merriam's recent communication offering to cooperate with the mayor along constructive lines. The mayor reviews his policies, welcomes Merriam's assistance, and proposes personal conferences to "get together" in detail.

The Mayor's Letter.

The mayor's letter read:

"Your letter of Dec. 13, released for publication simultaneously with its receipt by me, is herewith formally acknowledged and the topics discussed therein replied to as extensively as the limits of a formal communication will permit. For more detailed and freer discussion I concur in the proposal of a friendly conference having for its object the stimulation of plans and activities for the betterment of the government of Chicago.

"My statement that I shall not under any circumstances take any part whatsoever in any contest in the primary or election in any ward for seats in the city council to be filled next spring means exactly what it says. I will not urge my friends to be for or against any candidate for a seat in the city council. I cannot request my friends to be for or against any candidate for alderman in any ward and in good faith maintain the position taken in my public statement previously issued.

Welcomes All Assistance.

"As mayor I welcome the advice and assistance of any person or persons interested in the city's welfare and doubly so when the proffer of coöperation comes from an official representative chosen at the same election as the mayor, upon the same municipal issues and bearing the same mandate of the people.

"You may remember the annual municipal dinner of the Chicago association of commerce, held on Tuesday, Nov. 9, 1915, which many aldermen attended and on which occasion I said:

> The sooner the city council and the mayor and his administration get together the sooner we will achieve things for the good of this community. We may go back again to fundamental principles; we may quarrel; we may fall out; we may attempt to injure or destroy each other, but when we do we are not performing our duty to the citizenship of Chicago. The time will come when we will co-operate. I am just as sure of that as I am that I am standing on my feet. Sooner or later we are bound to reach a common ground, and we are bound to all realize that our first duty is to the people who elected us and whom we represent.

Assumes Patriotic Impulse.

"I trust your move marks a response to my continued appeals, recently aided, perhaps, by widely circulated criticisms printed as to the city council. However, let us assume that there is a mutual sincerity for results beneficial to the public, and I am just as anxious for assistance and information and disinterested counsel as any one can possibly be to give it, and I am just as susceptible to patriotic impulse and appeal to civic loyalty as any other official or citizen.

His Legislative Policies.

"As to Chicago legislation needed at Springfield, I doubt if there will be any serious differences between our local officials and the general desires of the people. My position on home rule for Chicago is well known. I am in favor of as broad and representative a policy in this regard as can be obtained.

"I am heartily for an act to enable this city to take up an intelligent zoning plan to conserve neighborhoods, property, and the convenience of the people as outlined in my message of Oct. 2, 1916. I believe such a system should go hand in hand with the development of the Chicago plan, and that it is the key to the proper solution of the housing problem.

The Park Situation.

"The small park, bathing beach, municipal pier, and waste disposal matters are all items which calm, considerate negotiation between the several agencies of the city government will successfully work out. Chicago should have the very best in these things and build for the future.

"Our financial situation calls for serious reflection and the exercise of every constructive idea of economy and efficiency that can be brought to bear. Chicago is trying to meet pressing expanding needs for expenditures with a decreasing income. With the growth of the city and the continual tendency to take on more activities and the consequent accumulation of enterprises due thereto increased expenditures are not astonishing.

"I am having an expert investigation made as to our sources of income. Any plans involving the elimination of waste, whether affecting employment, materials, or methods, in which personal and political considerations are rigidly ignored, I shall be glad to know of, give consideration to, and act upon, if practicable.

Traction and Subway.

"The traction and subway problem calls for action. The city council cannot longer evade its responsibility for delays. Bear in mind that it is my position that the settlement of the transportation question, including subways, must be submitted to a referendum vote of the people.

"My position on gas is plain and unequivocal. I am for the lowest rates that will guarantee the best service. I appointed you on the committee to represent the city in securing the return of $10,000,000 in refunds to the consumers and obtain permanent price reductions.

"The terminal and lake front problems require energy, industry, and business acumen for their settlement to the exclusion of politics and personalities. The extensive plans just made public for the development of a greater Chicago should have the support and constructive aid of every member of the city council, and still newer and more extensive plans should be conceived for future expansion.

"I shall be glad to talk with you on city affairs and would suggest that you come to the mayor's office any day at 12 o'clock noon that you find it convenient."

THRASHER TELLS OF DEFIANT VICE AT SMITH TRIAL

Declares Old Levee Began to Open Up in Spring and Police Did Not Act.

Samuel P. Thrasher, superintendent for the committee of fifteen, yesterday took the stand before the city civil service commission as a witness against Capt. Joseph Smith, former commanding officer of the Twenty-second street district.

"The old levee began to open up in the spring of this year," he said. "Our investigators reported resorts over and over again that were not molested by the police. Practically our only means of getting results was to invoke the injunction and abatement law against the owners of disorderly houses which the police failed to close."

Ed Weiss Elusive.

Mr. Thrasher characterized Ed Weiss as the most "elusive" of the "vice lords."

"Even with the injunction law we found it difficult to 'get' Weiss, who is supposed to own the Capitol at Twenty-second and Dearborn streets," said Mr. Thrasher. "We started suit against Weiss and discovered that Lillie Weiss held the lease. Then she disappeared and the lease was transferred around to several persons. But we have the evidence that Weiss paid the gas and electric light bills and they were directed to him."

May Call Landis Witnesses.

President Coffin announced the commission reserved the right to call witnesses who testified before Judge Landis that there was gambling in the district. He also said he might call as a witness the mysterious person named by formed Ald. Shufelt as knowing the "inside of the vice syndicate."

Assistant Corporation Counsel Frank D. Ayers introduced into evidence Chief Healey's order holding the captains personally responsible for crime and vice in their precincts.

Drops Dead in Street.

A man believed to have been John C. Went dropped dead, supposedly of heart disease, yesterday while walking in Washtenaw avenue, near West Madison street. The body was taken to undertaking rooms at 136 South Western avenue.

PHILADELPHIA GOES "DRY" WHEN WATER MAIN BREAKS.

Supply Cut Off for Several Hours in Business District—Pumps Have to Be Shut Down.

Philadelphia, Pa., Dec. 16.—[Special.]—Through the breaking of a 48-inch water main in the northeastern section of the city this afternoon virtually all of the business section of the city, hotels, hospitals, restaurants, department stores, and other public places were without water service for several hours, or until they could make auxiliary arrangements, and almost one-fourth of the built up portion of the city was without protection in the event of a big fire.

The break affected that portion of the city extending from Frankford to League island, east of Broad street. Lights went out in hotels and stores, restaurants, cafés, and other dining places were forced to all kinds of makeshifts to get a water supply.

Hurried calls were made for bottled spring water and the available supply in all drug stores and other places dealing in bottled water was quickly exhausted.

In order to locate the trouble it was necessary to shut off eight big pumps, each with a capacity of 20,000,000 gallons a day. What caused the break has not been determined.

JEWS SEND OUT APPEAL FOR MAIMONIDES HOSPITAL.

Affairs of Institution Closed by Foreclosure Will Be Discussed at Open Meeting on Tuesday.

The Maimonides hospital, opened a number of years ago for orthodox Jews and closed some months ago by foreclosure proceedings, is the subject of an appeal to be sent to Jews of Chicago.

"Many thousands of dollars have been spent in the erection and equipment of this magnificent edifice," reads the appeal, "and, though this is so, the Jews of the great west side are in dire need of a hospital that conforms to their requirements, spiritual as well as physical."

The appeal urges attendance at an open meeting to be held Tuesday at 8 p. m. at the Chicago Hebrew institute. The speakers will be Dr. Jacob Frank, Dr. V. Schrager, Judge Joseph B. David, A. H. Messing of the Chicago Examiner, and Rabbi Saul Silber. Among the sponsors for the meeting are Dr. Emil G. Hirsch B. J. Rosenthal, Nathan Kaplan, and Rabbi Tobias Schanfarber.

Fire in New Building.

What will be the new twelve story home of the Monarch Refrigerating company at North Dearborn and West Kinzie streets was the scene of a small fire yesterday. An overheated salamander on the second floor was the cause. Firemen checked the blaze with hand extinguishers. The alarm was sounded from a box in front of the Casino theater, North Clark and West Kinzie streets.

JOSEPH LEITER'S EYE WOUND IS YIELDING TO TREATMENT.

Chicago Sportsman Will Return to New Orleans from Mississippi Hunting Lodge Tomorrow.

New Orleans, La., Dec. 16.—The eye wound sustained by Joseph Leiter, millionaire sportsman of Chicago, while hunting near his new hunting lodge at the mouth of the Mississippi river, was tonight reported as yielding to treatment.

Leiter, with Dr. F. A. Overbay, New Orleans eye specialist, will return to New Orleans Monday.

Leiter pierced his eye on a reed while lying in wait for game.

LANDIS SUSPENDS LAWYER AS OFFICER OF U. S. COURT.

Disapproves of Activity of Abraham Rubenstein in Bonds of Smiglak Bankruptcy Case.

Federal Judge K. M. Landis yesterday suspended Attorney Abraham Rubenstein as an officer of the Federal court for his connection with approval of the bonds of Morris Peal in the bankruptcy of Joseph Smiglak.

Job for Gov. Clark of Iowa.

Des Moines, Ia., Dec. 16.—Gov. George W. Clarke, who retires Jan. 1, was elected today dean of the Drake University College of Law. Mr. Clarke, who succeeds E. Bevans, resigned is expected to take up his new position Jan. 15.

Xmas Piano Club

TWO-DAY SPECIAL TO MEMBERS!

New Player-Piano with Bench, Music Cabinet and 36 Rolls of Latest Music of Your Own Selection—FOR $348

Compare this instrument with any $550 Player-Piano sold elsewhere. It is a standard instrument, guaranteed by a million dollar corporation, and contains all the latest improvements, including 5 point motor, latest tracking device, ball metal plate, loud and soft pedal expression.

Terms $1.75 Per Week—Commencing January

NOTICE: We are manufacturers of Piano and Player-Pianos and figure forming this club we can dispose of 500 instruments at one half the cost of usual way of selling, consequently this big saving allowed to members.

Members Must Place Their Orders Within 3 Days

Join Now—Save Half or More

$450 Player-Piano Will Cost Members $225

READ THIS: Not a single instrument in our big stock but what can be selected by members under special terms. The beautiful PLAYER-PIANO shown above one of the latest styles which is priced so low to club members.

EVERY INSTRUMENT—new, used or shopworn—is included in our special club prices.

$1.00 CASH SECURES YOUR PIANO AND MAKES YOU A MEMBER

New Guaranteed Pianos will cost members $135

If Bought Through a Dealer the Ordinary Way Price Would Be Double

MEMBERS CAN PAY $1.00 PER WEEK

You can place your order for delivery at once or we will hold for Christmas delivery.

FREE (Delivery, Player Bench, Music) NO EXTRAS

LIST OF PRICES TO CLUB MEMBERS:

$450 Player-Piano Will Cost Members	$225
$350 Player-Piano Will Cost Members	$167
$600 Player-Piano Will Cost Members	$179
$750 Player-Piano Will Cost Members	$335
$650 Player-Piano Will Cost Members	$285

Club Terms, $1 Per Week

$400 Upright Piano Will Cost Members	$ 85
$550 Upright Piano Will Cost Members	$145
$250 Upright Piano Will Cost Members	$ 53
$375 Upright Piano Will Cost Members	$ 90
$350 Upright Piano Will Cost Members	$115
$450 Upright Piano Will Cost Members	$135

If You Cannot Call With Your Application, Send It by Mail and State What Wood You Want the Piano In.

STORY & CLARK PIANO CO., 315 S. Wabash Ave., Chicago.

I herewith inclose $1.00 as first payment on the new piano at the special price as club member. The balance I will pay $1.00 per week.

It is further agreed that the piano is to be sent to my home with the understanding that if the piano is not satisfactory in every way when placed in my home that the same can be returned and my deposit refunded to me.

(If prefer Player-Piano, state so on order.)

NAME.....

ADDRESS.....

Mail or Bring in Your Application Within Two Days

Story & Clark Piano Co.

315 S. Wabash Ave., Chicago

Open Evenings Until 9 P. M.

Spoehr's

Xmas Hard Candies for the Kiddies

Be sure to order a box of our pure, wholesome hard candies for the children for Xmas. Let them eat as much as they please, with no after effects other than a desire for more. They are made of pure sugar, water and pure fruit flavorings.

Be sure to place your Xmas order early

Spoehr's

Three Convenient Loop Stores

106 North State Street
17 S. Dearborn Street
164 West Adams Street

RANDOLPH MARKET AND GROCERY 10 BUSY STORES

Shop at Our Big Loop Store 162 N. State St.

Randolph Stores Cover Chicago
814 W. 63d St. — 1379 Milwaukee Ave.
3021 Lincoln Ave. — 3464 W. North Ave.
3-29 N. Halsted St. — 824 W. North Ave.
4234 Armitage Ave. — 2501 W. North Ave.

Shop at Our Big Loop Store 222 W. Madison St.

NOW FOR THE BIG

HOLIDAY SALE

Thousands of Randolph Patrons Are Looking Forward with Keen Enthusiasm for Their Christmas Needs at This Big Annual Sale.

Double Stamps at All Stores on TUESDAY.

Remember—These prices are for Country and City folks as well. Let us suggest ordering early.

We Give Fish, Randolph or Green Stamps.

FOR MONDAY AND TUESDAY

Butter Fresh Elgin Creamery, pound 39½c

SUGAR 5 lbs. Best Granulated, with $1.50 groc'y order or more, 29c 10 lbs. with $2.50 grocery order, 57c (Advertised flour, soap, meat & dairy products excluded), lb., 6c

Eggs Extra Selects dozen 32½c In cartons

LIMA BEANS—Hart's dainty pack, small and green, 2 cans for 35c, each, 19c
PICKLES—Extra large jar National Chow, Onions, or Sweet Relish, 35c val. 25c
PANCAKE FLOUR—Uncle Jerry's, new 1916 pack, 10c pkg., 3 for 27c
APRICOTS—New 1916 Blenheims, fine color and size, 3 lbs for 54c, each 19c
FLORIDA ORANGES—Fancies, largest 1-tier River fruit. Doz., 29c; smaller, 19c
FLOUR—½ bbl. Gold Medal or New Century for $1.09
RAISINS—Fancy Calif. Table Clusters in No. 1 carton 22c
WALNUTS—New Calif. Soft Shell, 3 lbs. for 69c, per lb. 25c
TOMATOES—Large No. 3 tins, new and solid pack, 3 cans for 45c
CURRANTS—New Grecian pack in No. 1 cartons, package 20c
PEAS—Hart's Silted Early June or best Sweet Wrinkled, 18c value, 15c can, 3 for 41c
ASPARAGUS—Griffon's new pack, No. 2½ sq. tins, 2 for 45c 25c
RASPBERRIES—Cobb's New York State pack in heavy syrup, 18c can, 2 for 33c
ROLLED OATS—Quaker, packed in 3 lb. cotton bags (special for this sale), bag 23c
CATSUP—Our Majestic brand in combination with fresh grated horseradish, bottle 12c
POULTRY SEASONING—Sage, Thyme or Marjoram, package 5c
MACARONI or SPAGHETTI—In 10 lb. boxes, 79c each
OLIVE OIL—Italian first pressing, Gianolio brand, in pint tins, 79c 45c, qts. 79c
TABASCO SAUCE—Evangeline brand (for oysters on the half shell, don't forget it), bottle 25c
MOLASSES—Cherry Grove brand, a dandy cooker 10c can, 3 for 27c

WE WILL HAVE

Several Carloads of Choice Turkeys, Geese and Ducks that we will sell at wholesale prices. Watch for our Ads.

NATIVE STEER POT ROAST—Very choice, per lb. 14½c
HAMS—No. 1 Sugar Cured and Old Hickory Smoked, per lb. 19½c
BACON—No. 1 strip, 3 to 4 pound average, per pound 21½c
BEEF TENDERLOIN, per lb. 21½c
PORK SAUSAGE, links or meat—lb. 12½c
LITTLE PIG HAMS—Cala. style, 6 to 8 lb. average, per lb 14¾c
FRANKFURTERS—Per lb. 15c

Annual Gigantic Xmas Sale of Wines, Liquors and Cordials

CALIFORNIA WINES—Special vintage, 13 year old Port, Sherry, Angelica, Tokay, Muscatel, Malaga or Sweet Catawba, gal. $2.00, half gal. $1.10, quart bottle 75c
RHINE WINES—Imported in glass, very finest produced, regular $1.50 value, bottle 98c
IMPORTED SAUTERNES—Claretes or Medoc, finest French wines made, special for this sale, bot., 69c, pt. bot. 39c
CHAMPAGNES—Imported Piper Heidsick Brut, the best French wine produced, at a special low price, qt. bot., $3.25, pt. bot. $1.75
DUBONET WINE—The original appetizer, for this sale, bottle $1.25
GARNIER'S French Cordials, imported in glass, Creme de Menthe, Orange Curacao, Anisette, Creme de Cocoa, Apricot Liqueur, or Brunelle, large bottle, $1.50; pint bottle 90c

10,000 GALS. BARTON'S FAMOUS CAL. PORT WINE, GAL., 98c

CHAMPAGNE—Cook's Imperial extra dry, finest domestic wine, qt. bottle, $1.53, pt. bottle 85c
SPANISH SHERRY or PORT—Full body, rich wine, 12 years old, aged in wood; case, 12 bottles, $7.50; bottle 69c
COCKTAILS—The Club brand, any variety, bot. $1.05
BRANDY—Santa Marquis 4 Star Calif. Cognac, very old and choice, gal. $2.60, half gal., $1.50 bottle 83c
CALIF.—Reisling, Johannisberger, finest dry wine, dozen bottles $3.75; bot. 39c
DOMESTIC CORDIALS—Creme de Menthe, Apricot, Peach, Blackberry, Kummel, Prunelle, or Anisette, special this sale, any bot. 79c
GINGER ALE—Crystal or Chippewa, qt. bottles $1.25

WE CARRY A COMPLETE LINE OF TABLE BEERS

THE HUB
Henry C. Lytton & Sons
The Store for Mens' and Boys' Xmas Gifts

N. E. Corner State and Jackson

Gift Head-Quarters for Men and Boys

Our Christmas displays now present a magnificent spectacle of gift creations for men and young men—gifts practical, fanciful, comfortable, and economical. Men, and women who shop for men, may here revel in a wealth of gift splendor, of gift ideas, originations, and varieties.

Christmas Neckwear

A scarf is always welcome, sure to be appreciated, and those purchased here are just the sort "he" would personally select. Our displays feature the gems of weaving and designing ingenuity, distinctive patterns rich color effects, many exclusive novelties, **$1.50**

Finest imported silk scarfs, $2.50, $3.00 and $3.50
Largest neckwear display in Chicago at 50c and $1

Silk Shirts

Exclusive originations in crepe de chine and satin striped silks, many conservative designs, unusual values at **$6**

Other Silk Shirts, $3.50 to $10

Silk Pajamas

Blue, helio, pink, and white silks, exquisite creations, frog trimmed or buttoned, sure to please the most critical **$6**

Other Pajamas, $1.50 to $8.50

Silk Dressing Gowns and House Coats

The *gift* of all gifts, the most delicate problem on your entire list may be disposed of satisfactorily by a selection from our display of silk dressing gowns and house coats. Luxurious creations in fancy silks, beautifully trimmed, shown at prices from **$16.50 to $35**

Men's House Coats, $5 to $12.50
Men's Blanket Robes, $3.50 to $12
Umbrellas, $1.45 to $12.50
Silk Mufflers, $1 to $9
Silk Hosiery, 50c to $2.50
Canes, $1 to $15

Hub Gift Certificates offer a ready solution to the gift problem. Issued in any amount.

Main Floor

Store Open Evenings Until Christmas

Reduce the Cost of Living

Eight Pounds of Wholesome, Easily Digested Food in Every Package 15¢

100% Food Value

Breakfast Cereal, Pancakes, Muffins and Puddings

CREAM OF RICE

$25.00 GENERAL ELECTRIC COOKING SETS FOR $10 CHRISTMAS SPECIAL

Electric Stove, Coffee Percolator, Toaster, Double Boiler and Egg Basket. Complete set, 3 pcs. All nickel plated on copper.

W. L. ECKHOUSE
Room 1735—14 East Jackson Boulevard
Phone Wabash 3722.

Hair Under Arms
De Miracle
The original liquid hair remover, the safest, quickest and most convenient way to remove it.

SUBSCRIBE FOR THE TRIBUNE

ADVERTISE IN THE TRIBUNE.

...o Club

...O MEMBERS!
...nch, Music Cabinet
...olls of Latest Music
...wn Selection—FOR

...348

...mencing January

...nufacturers of Pian...
...-Pianos and figure in...
...0 instruments at one...
...consequently this big...

...s Within 3 Days
...lf or More

...strument in our big
... can be selected by
... beautiful PLAYER-
...styles which is priced

... or shopworn—is in-
... prices.

...uaranteed Pianos
...cost members

...135

...rough a Dealer is Reg-
...rice Would Be Double.
...0 PER WEEK
...nce or we will hold for

...0 EXTRAS

... MEMBERS:
...bers - - $225
...bers - - $167
...bers - - $179
...bers - - $335
...bers - - $285

...Per Week
...nbers - - $ 85
...nbers - - $145
...nbers - - $ 53
...nbers - - $ 90
...nbers - - $115
...nbers - - $135
... Send It by Mail and
...e Piano In.

Chicago.
... new piano at the special
...0 per week.
...nt to my home with the
... every way when placed
... deposit refunded to me.

.....
..... T.

Within Two Days
...iano Co.
Chicago
...P. M.

...ENERAL ELECTRIC
...G SETS FOR $9...
...RISTMAS SPECIAL
Coffee Percolator, Two Saucepans and Egg Rack. Chafing Dish, Coffee Percolator, Tea Saucepan and Egg Rack. Chafing Dish, nickel plated on copper.
...L. ECKHOUSE
...-14 East Jackson Boulevard
Phone Wabash 5782.

...Under Arms
...e Miracle
...final liquid hair remover is the quickest and most eas... way to remove it.

...BE FOR THE TRIBUN...

...ENNETT TAKES ...OORHOUSE JOB; ...AYOR PLEASED

..." Man for Cabinet," New Policy—No Strings on Appointee.

...Thompson on Wednesday aft... will appoint Frank I. Bennett ... Commissioner of Public ...thouse and will ask the city ... to concur immediately in the ...

...ments of various members of the ... yesterday were highly favorable ... Bennett, who was formerly one ... council leaders, and it is believed ...intment will be confirmed prac... without opposition.

Bennett to Accept.

... Bennett told the mayor in the ...ing that he would take the place. ...ident in yesterday's TRIBUNE, the ... had asked Mr. Bennett to accept ...ost in carrying out a policy of get... "big men" to fill cabinet vacancies. ...want to say," was Mayor Thomp...'s final word to the new commis... "that there are no strings on you ...missioner of public works and ...ou are there to serve the people."

The Mayor Pleased.

...It is very gratifying to the mayor ...Chicago to be able to make this ap...intment," the mayor told the report... "A statement concerning Mr. Ben...'s accomplishments is unnecessary, ...much as during his term in the city ...ll he became well known to the ...lic generally for his good work as ...rman of the transportation and ...nance committee."

Whether William Burkhardt, the ...yor's brother-in-law, will remain as ...ty commissioner is undecided. The ...yor said it would be up to Mr. Ben...

...RE'S A BAD ROAD TIP.

...rn Western Avenue Between ...inety-seventh and One Hun...red and Thirteenth Streets.

...motorists are warned to keep away ...m Western avenue, between Ninety-...th street and One Hundred and ...enth street. Last night the man... of the States restaurant poultry ...at Western avenue and Ninety-...th street, said:

"At one time seventeen autos were ...t out here, and I've been so busy ...I haven't had time to feed the ...ens. One side of the road is ...ed with snow and the other side is ...ed with ice."

...e road is included in one of the ...s to Mount Olivet.

...juries Fatal to Switchman.

...n McGuire, a switchman of 710 West ...ty-second street, died yesterday at the ...rwood hospital of injuries received Fri... night, when he was run over by a ...ch engine and both his legs were cut off.

LAUGH OVER ELECTION

Republican Chieftains Hold a Merry Post-Mortem at Dinner of Brethren of the Amen Corner in New York.

NEW YORK, Dec. 16.—After excluding one member because he didn't "eat enough, nor drink enough," the Brethren of the Amen Corner sat down to bubbles, braised beef, and laughter at the Waldorf-Astoria here tonight.

After dealing the Republican party a resounding whack by parading and hectoring a decrepit old man as the last living Republican the brethren went straight down the list from soup to Roosevelt.

"A wireless from Bill Taft," called the chairman. "He says it must get a fellow's goat not to find out he's beaten till three weeks after election; says he knew he was beaten three months before election."

Col. "Marse" Henry Watterson's long form and mustache appeared and commanded a boy to page Col. Harvey.

The boy paged: "Call for Col. George Brinton McClellan Harvey," and on objection from Marse Henry explained that that's his real name, but he uses George Harvey because it looks better in print.

What Marse Henry wanted to tell him was to "shut up and quit being sore, even if he did make Wilson president."

President Luther B. Little made his annual report. During the discussion he said Judge Hughes acted from the loftiest motives in answering the call of his party.

"It wasn't a call," cried a weak voice; "it was a raise."

Little again was interrupted by the arrival of an engineer, a fireman, a brakeman, and a conductor, who broke up the meeting of the electoral college by announcing that they had abolished congress and had come to take charge of the certificate of election, which they would confer on any one they decide they want for president.

Among the rose and old gold and the coffee cups were such lights as Dudley Field Malone, Charles F. Murphy, Ralph Pulitzer, William R. Willcox, William Barnes, William F. McCombs, John D. Rockefeller Jr., Bainbridge Colby, and William A. Brady.

MRS. PRINDIVILLE TO SING CHRISTMAS NIGHT AT OPERA.

Will Make Professional Debut in "Carmen" with Farrar in the Auditorium Company.

Mrs. Thomas J. Prindiville, the Chicago soprano whose marital affairs have been a matter of lively speculation since the announcement that she has taken up a legal residence in Reno, is to make at least one appearance with the opera company in the Auditorium. Mr. Campanini last spring scheduled her for a hearing this season as Micaela in "Carmen," but the stipulation then was that she should sing in a half price Saturday night performance of that work.

Since Mrs. Prindiville's return to Chicago last week the schedule has been so readjusted that she will in all likelihood make her professional debut on the big subscription night of next week Monday. As that will be Christmas day it is not likely that she will lack the attention of a packed house.

CITY'S FINANCE MACHINERY DUE FOR BIG SHAKEUP

Aldermen Recommend Treasurer and Clerk Be Made Appointive Jobs.

A radical reorganization of the city's financial machinery was recommended yesterday to the council finance committee by Ald. H. D. Capitain's subcommittee on consolidation.

The proposed program as worked out by the finance committee staff provides for creating the elective office of city auditor and making the offices of city treasurer and city clerk appointive instead of elective. Under this scheme the auditor would serve as a check on the treasurer, who would be appointed by the mayor and have charge of all financial departments, including the controller's office and the collector's office.

Ald. Capitain, who is pushing the scheme, says it will make for economy and a shorter ballot.

Merge Legal Departments.

The finance committee during the afternoon continued its program of pruning appropriations to square with the city's straitened financial condition. It was voted to merge the offices of city prosecutor and city attorney with that of the corporation counsel and to cut the entire appropriation for the law department to $340,000 as against $455,413 for the current year.

The proposed merger would abolish the positions of city prosecutor and city attorney, though the details have not yet been worked out. The committee directed Corporation Counsel Ettelson to prepare the necessary ordinances to accomplish the merger and also to draft legislation to place all employés of the law department with the exception of lawyers under civil service.

Some More Slashing.

Other slashes made by the committee were:

	1916 appropriation.	Proposed 1917 appropriation.
City clerk.....	$ 67,031	$ 57,811
Corporation counsel	262,660	193,937
City treasurer.	62,113	45,000
City collector.	88,855	66,680

The committee's estimates are in all these cases considerably lower than the figure arrived at by applying a 13.76 horizontal reduction which the staff estimated would be necessary.

The appropriation for the Chicago Plan commission, which was eliminated by Controller Pike, was fixed at $10,000, which is $9,500 less than the commission received for the current year. It was decided to cut $44,000 out of the appropriation for all committes and commissions.

No Raise for Aldermen.

No appropriation was made to increase the salaries of aldermen from $3,000 to $5,000, although the latter is the amount fixed by the ordinance passed last June. Ald. Doyle moved to include the necessary sum, but the motion was tabled.

Ald. John Richert, chairman of the committee, declared it would be necessary to make employés take enforced vacations of one or two months in order to make both ends meet. The committee is now proceeding on the principle of withholding appropriations for positions at present unfilled and for most of the jobs held by temporary appointees.

SENATE VOTES TO CONSIDER PROHIBITION FOR CAPITAL.

Bill to Prohibit Manufacture and Sale of Liquor First Measure Up This Week.

Washington, D. C., Dec. 16.—By a margin of one vote the Sheppard bill to prohibit manufacture and sale of intoxicating liquors in the District of Columbia was put into first place on the senate calendar today to be taken up next week and debated until it is disposed of or replaced by affirmative action.

FIVE PACKING HOUSES PAY $62,500 FINES IN MISSOURI.

Reach Agreement by Which They Settle for One-Half of Assessments and Continue Business.

Jefferson City, Mo., Dec. 16.—Five packing companies, fined by the Missouri Supreme court Feb. 9, 1915, for violations of the anti-trust laws, paid $62,500 into the state treasury today.

The companies are Armour & Co., Hammond Packing company, Swift & Co., Nelson Morris & Co., and the St. Louis Dressed Beef and Provision company. Each was fined $25,000.

They appealed to the United States Supreme court. Under a stipulation with the attorney general which was approved by the Missouri Supreme court the companies dismissed their appeal and will be allowed to continue business in this state by the payment of half the fines and written agreements that they will henceforth obey the laws of the state and the orders of the courts.

BOSTON STORE BUYS FARM FOR EMPLOYES' VACATIONS.

Mrs. Neuberger Purchases Ten Acre Tract at Lake Beulah—Charges Will Be Nominal.

Believing that her employés can get the most good from their vacations if they obtain a complete change of environment, Mrs. Mollie Netcher Neuberger, proprietor of the Boston Store, has purchased a ten acre tract at Lake Beulah, Wis. Lake Beulah is ninety miles from the city.

Employés, she announces, will be charged nominal sums, probably in proportion to their salaries. It is planned to permit them to entertain their families at the farm.

Mrs. Neuberger intends to build additional cottages, a dancing pavilion, and billiard rooms, tennis courts, and a baseball diamond. She will provide a launch and rowboats, also.

230 So. Michigan Blvd.

GREENE'S

230 S. Michigan Blvd., Nr. Jackson Blvd.
Railway Exchange Building, Ground Fl.

FUR SALE
FUR MUFFS

Any Muff $10.00 Any Muff

Marked and Worth Up to $25.00
Hudson Seal, River Mink, Grey Lynx, Raccoon and Moline
Hudson Seal Coats now $75.00, were regular $110.00

The greatest gift to his family that a man can make—a gift that lasts a lifetime—a gift that every member of the family can enjoy and appreciate. Give them an

Adam Schaaf Player Piano For Christmas

The Adam Schaaf Player Piano is the final expression of all that is to be said concerning player pianos—the actual realization of a long dreamed ideal.

Here is represented **absolute perfection** in piano building, based upon *two generations* of experience and a single purposed effort. Here is a conception of beauty from the hands of master workmen and skilled designers. Here is an instrument *supreme in tone quality* and unparalleled in efficiency.

Style S—Price $550

The Adam Schaaf Player Piano has over *a dozen exclusive features* which make it unquestionably the *best* player piano to buy. And back of this piano stands the name of Adam Schaaf, for over fifty years maker of the celebrated Adam Schaaf pianos, which makes it the safest piano for you to buy.

Adam Schaaf pianos are sold direct from factory to home at one small profit.

We Will Deliver on Christmas Morning

OPEN EVENINGS UNTIL CHRISTMAS

ADAM SCHAAF

Downtown Store: *319-321 SO. WABASH AVE.*

West Side Store: *700 W. MADISON STREET*

WHICH *will you give*-CIGARS *that are expensive that yield but a* SHORT *lived pleasure or a* CONKLIN *that is economical-that is ever useful-that gives* YEARS *of gratifying service.*

Now, which is the wiser gift? Surely, a *Conklin.* There is a point for each style of writing. Specially boxed for Christmas, *Conklins* are $2.50, $3, $4, $5 and up at stationers, druggists, jewelers and department stores everywhere. *Each Conklin is guaranteed satisfactory or money refunded.* Fills instantly by merely pressing its "Crescent-Filler."

THE CONKLIN PEN MFG. CO.
Toledo, Ohio

Conklin's Self-Filling Fountain Pen

Give *Conklins* and you give *sensibly*

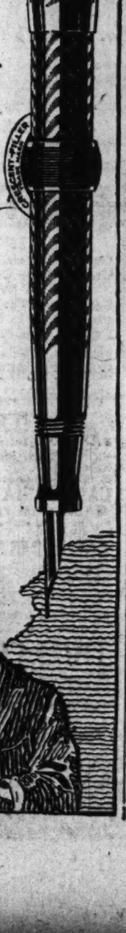

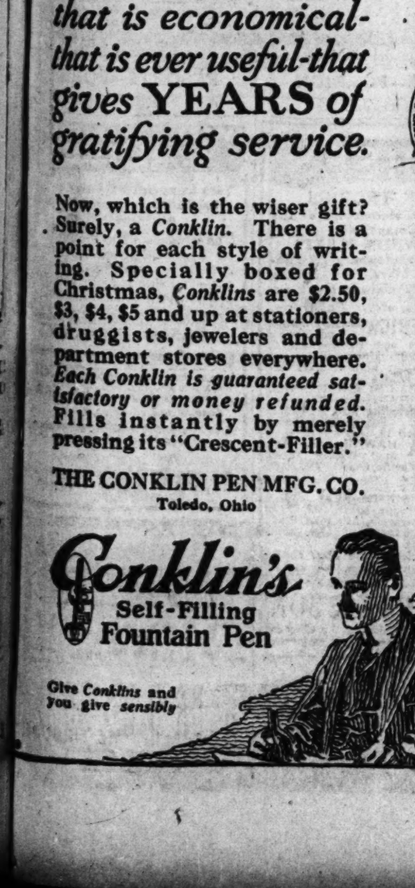

Revell & Co.

Beautiful Oriental Rugs

For Christmas Gifts
From 7.75 Up
Five Thousand Oriental Rugs to Select From

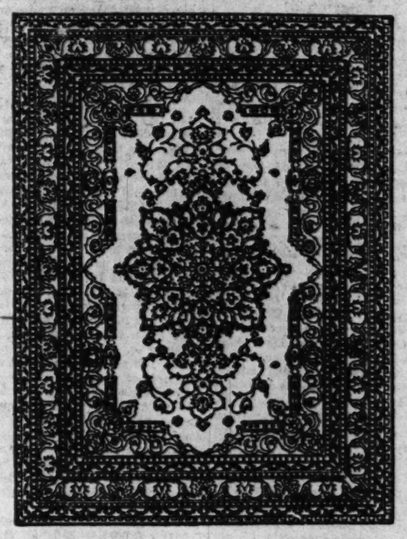

Carabagh Rugs
7.75 8.75 9.75
Average size 2.8x3.6 long—heavy, strong weaves, in soft tones.

Sarouk and Dozar Rugs
47.50 55.00 65.00
In unusual designs and soft effects, in all tones. Sizes range from 3 to 4 feet wide and from 4.6 to 6 feet long.

Antique Afghan Saddle Rugs
16.50 24.75 32.50
Quaint designs in the dark rich red tones of very silky texture. Sizes range from 2.6 to 3 feet wide and 3.6 to 5 feet long.

Rare Afghan Rugs
16.75 27.50 34.75
An unusually choice collection of dark rich red and dark blue tones of silky texture. Sizes range from 2.9 to 3.8 feet wide and from 4 to 5 feet long.

Persian Mahal Carpets

Size 7.5x 9.6	Mahal,	$85.00
Size 8.0x10.4	Mahal,	95.00
Size 7.2x10.6	Mahal,	95.00
Size 7.9x 9.9	Mahal,	95.00
Size 6.9x10.3	Mahal,	110.00
Size 7.5x10.1	Mahal,	115.00
Size 8.5x 9.11	Mahal,	125.00
Size 7.1x10.6	Mahal,	125.00
Size 7.5x10.9	Mahal,	125.00
Size 8.7x11.10	Mahal,	125.00

Mossoul Rugs
Average size 4x7.
24.75 27.50 34.75
5, 6, 7, 8 and 9 feet long; 3 to 4 feet 3 inches wide. They are all very rich and quaint, suitable for parlors, halls, bedrooms, sitting rooms, etc. Every piece is rich in Oriental colorings and peculiar designs that delight lovers of Asia's productions.

Antique Bokhara Trappings
10.50 12.75 13.50
They are in the soft, silky, dark rich red tones.

Long Oriental Rugs
At About the Price of Domestic Rugs.
"Your Choice" Lots
Lot 1 27.50 Lot 3 34.50
Lot 2 37.50 Lot 4 45.00
Sizes range 8, 10, 12, 14, 16 feet long, 3 to 4.6 feet wide.
Antique and modern pieces, in soft tones.

Persian Rugs
"Your Choice" Lot
37.50 45.00 55.00
A rare collection of soft, silky pieces which for beauty of coloring and durability cannot be excelled; size range from 4 to 6 feet wide and from 5 to 7 feet long.

Wabash Ave. Alexander H. Revell & Co. Adams St.

The Supreme Achievement

Other candies partly satisfy. They please—yet leave something wanting. You reach the summit of candy-enjoyment—the delight of perfect flavor, smoothness and "tone"—only when you taste

Creamy Quality Temptation Chocolates

"Every piece a masterpiece" is the ideal which has spurred us on to the present perfection of "Temptations." Long years of experiment have taught us the secret of blending fresh fruits, sugar and pure chocolate to create a candy wholly delicious.

Try a box to-day; there is a treat awaiting you.

At leading theatres and drug stores everywhere.

Attractive Apartments

South Side—
To Sublet

Six large airy rooms and two baths. In the heart of Woodlawn's most desirable residential section. Several blocks from I. C. station and conveniently located to surface car transportation. Will sublet on attractive basis to responsible tenant. Leaving city. Telephone Hyde Park 2601.

ALLEN CARS for Santa Claus

Every Allen Car in stock in our Chicago salesroom at 2626 Michigan Avenue Christmas Eve will be available to Good Fellows. Drivers furnished free. All with the compliments and good wishes of the Chicago Allen Co. Cars will be placed at the disposal of the Good Fellow editor of The Chicago Tribune.

Chicago Allen Co.
C. A. Hamilton, Pres. J. H. Cram, Sec'y-Treas.

Also, all Allen owners are known to be great admirers of Santa Claus and we feel sure that by a few suggestions here Allen owners in Chicago will gladly join the Good Fellow movement and help make the Allen car the regular and official conveyance of dear old Santa Claus.

The Original Liquid DeMiracle

Most hair remover on earth and only one with money back guarantee in each package.

SUBSCRIBE FOR THE TRIBUNE

ADVERTISE IN THE TRIBUNE.

DIVORCE PROVES HARD TO OBTAIN IN SOME CASES

Immigrant Refused Decree—Wife Refused to Come to America.

BY AUDRIE ALSPAUGH CHASE

Sighting a snag in time saves a lot of wasted divorce effort.

That it isn't always wholly smooth sailing for divorce navigators was demonstrated yesterday when some of them struck snags charted by law but unobserved by litigants till pointed out by Chief Pilot Judge Gridley.

Andrew Westfal's bark was one of these. Long ago Andrew married Cecelia yonder in Inowrocław, in Posen. Then, times being hard, he came to this country. He wanted Cecelia to come, and for the purpose sent her a steamship ticket, cherishing his receipt therefor as exhibit A. For Cecelia declined to sail on the ticket. She refused flatly to come across. So as the next best thing Andrew sought a divorce on the grounds of desertion. There were with him two witnesses. None of them could speak a word of English, and they sat silently wondering while the judge and the lawyer tussled with the snag.

Had He Mistreated Her?

Nobody here knew how in the place unpronounceable Andrew had treated Cecelia, the witnesses present being for the purpose of showing that there had been no wife about for two years' time. The lawyer's opinion held that "a husband's domicile is that of a wife and a wife should follow him," advancing the explanation that when Andrew left they were on good terms.

But the judge's opinion didn't coincide. Said he:

"That isn't sufficient under the statute to get a divorce. About every Saturday I have this coming up, and I have to deny the decree. The case must be proved by witnesses—not a witness—in open court. The words in the statute, 'deserted without reasonable cause,' are the essential point.

"If that meaning hadn't been intended the statute would have been written to read, 'willfully deserted or absented for two years.' Maybe the reason she wouldn't come was because of his treatment of her. I can't grant a divorce unless it is proved by two witnesses in open court that she wouldn't follow because she didn't want to come and not because of his treatment of her. Go ahead."

"I can't see how I can go ahead," signaled the stranded lawyer.

"I can't either, but this statute has got to be followed," flashed back the judge. "All that you know or I know about them being on good terms when he left is what he says. Now, I don't doubt but that is so, but the law says 'two witnesses' showing the treatment of the defendant.

Reason Behind Law.

"In this state to prove desertion in a foreign state it is not sufficient for the complainant to say, 'I treated her well.' That applies to all cases. If a free interpretation of the statute were allowed people would come here from all states, Iowa, Michigan, Missouri, everywhere, and establish a year's residence for the express purpose of getting a divorce, basing it on his or her say-so.

"I realise it is a difficult problem for foreigners and I don't want to construe the statute so as to make it impossible for foreigners coming here to get divorces, but it is my business to construe it as it is, not as some one thinks it ought to be.

"Do you want to go ahead and make a record, or postpone? I have had several cases where some one was found who used to live with the couple or in the same neighborhood." The judge was very friendly, but he was mighty firm.

The lawyer said he'd look around and somebody who knew might be scraped up. And Andrew Westfal and his Polish comrades shuffled wonderingly out of the courtroom.

PAUL GORES BACK ON JOB.

Assistant Manager of Congress Hotel Doesn't Need a Cane.

Paul Gores, assistant manager of the Congress hotel, who had his foot amputated several months ago, is back on the job. He wears an artificial foot and walks without the aid of a cane.

HUSBAND MADE HER SIT UNCLAD IN COLD, SHE SAYS.

Mrs. Rubena Bautsch Tells How He Punished Her—Open Window, December Blasts.

This is the story of love, frozen to death.

Antone Bautsch, the bill for divorce filed yesterday relates, struck her on many different occasions. Mrs. Rubena Bautsch says she really loved her husband nevertheless until Dec. 4, when she, her husband, and two children attended a party at the home of a friend.

Mr. Bautsch proved to be the lion of the evening, and his wife, disapproving, brought him home. To punish him she compelled him to sleep with their son, while she slept with the daughter.

In the still of the morning, when a raw breeze direct from the lake flickered the curtains, the cave man crept forth. Mrs. Bautsch alleges he entered the room and, hurling the covers from her bed, ordered her to stand. She did so, and he tore off her night robe and compelled her to remain seated on the window sill, shivering and without protection, for half an hour.

It was then that love was frozen to death, for the next morning Mrs. Bautsch called on Edward Hess, her attorney, and instructed him to sue for divorce. Mr. Bautsch, who is a foreman in the Illinois Central electrical shops, packed a suit case and left the same morning. Deputy sheriffs are now seeking him to serve summons for his appearance in court.

Mrs. Bautsch lives at 8219 Dorchester avenue.

NEWS OF THE COURTS

Illinois Supreme Court.

Springfield, Ill., Dec. 16.—[Special.]—The Supreme court of Illinois, through Charles W. Vail, clerk, made the following announcements:

People ex rel. vs. Temple; motion by relator to make rule absolute denied; no showing of service on respondent.

People ex rel. Rearden vs. Smith; demurrer to plea of respondent sustained; leave granted relator to file amended fourth count and respondent is ruled to answer all counts not already answered by next Wednesday, Dec. 20.

People ex rel. Patrick H. O'Donnell vs. Maclay Hoyne; motion to file petition for citation for contempt.

Ward et al. vs. Williams et al.; motion by defendants in error to fix time to file briefs both parties and submit cause on demurrer to pleas.

State public utilities commission vs. Atchison, Topeka and Santa Fé railroad company et al.; motion by appellant for time to Jan. 10 to file reply brief.

People ex rel. McGrain vs. Amodeo; motion by plaintiff in error to dismiss; allowed; writ dismissed.

City of Chicago vs. Lord et al.; submitted on briefs and oral argument by Harold Schmitt and Herbert Haase for appellant and Henry P. Chandler for appellee.

City of Chicago vs. Lord et al.; submitted on briefs and oral argument by Henry P. Chandler for appellee.

City of Chicago vs. Lord et al.; submitted on briefs and oral argument by Robert Redfield for appellee and Harold Schmitt for appellant.

City of Chicago vs. O'Connell et al.; submitted on briefs and oral argument by William B. Scholfield for appellant and Chester E. Cleveland, Harry P. Weber, and Horace K. Tenney for appellee.

Ingram et al. vs. Mariner et al.; submitted on briefs and oral argument by George Linn for plaintiff in error and W. K. Otis for defendant in error.

Ingraham et al. vs. Mariner et al.; consolidated with No. 11,081 and argued by W. K. Otis for plaintiff in error and George Linn for defendant in error.

Stoddard vs. Keefe et al.; submitted on briefs and oral argument by Clyde Smith for plaintiff in error and Carl E. Shaldon for defendant in error.

Wagner vs. Chicago, Rock Island and Pacific railroad company; submitted on briefs.

Adjourned until 9 a. m. Monday, Dec. 18.

Availability

The Every-Minute Car

Availability, every minut , night or day, in all weather and under all conditi ns—*3.5 day in the year*—is a first consideration for the Rauch & Lang Electric *for all the family.*

Always in commission, dependable on any grade or in any going, safe and simple to control at any speed, the Rauch & Lang is *pre-eminently* the useful car.

Such a treasure of luxury, combining most practical utility, should be at the beck and call of every person of means.

The latest models domirate in coach designs and exquisite appointments.

Please request demonstration

RAUCH & LANG-BAKER CO.
2349 Michigan Avenue
Telephone Calumet 4712

Rauch & Lang Electrics
"The Social Necessity"

THIS NEW O-G STYLE MODEL IS RELEASED DEC. 18TH 1916

FIRST SHOWING IN THE WEST OF THE VERY LATEST:

Cloth Top Walking Boot

THE O-G PEDESTRIENNE

NOTHING IN A YEAR HAS BEEN MORE DAINTILY ARTISTIC.

THE UPPERS OF GENUINE BUCK CLOTH IN LATEST FAWN TONE.

EXCLUSIVE WITH O-G AT THIS DATE.

THE VAMPS ARE DARK BROWN RUSSIA, RICHLY LUSTROUS.

SOLES ARE WELT AND LIGHT IN WEIGHT.

HEELS ARE CUBAN AND OF LEATHER.

SURPRISING VALUE AT

$8.50

EARLY FITTINGS DESIRABLE

O'Connor & Goldberg

"THE COSTUME BOOTERIES"

23 East Madison Street 205 South State Street

SHOES

Copyright, 1916, O'Connor & Goldberg.

Store Open From 8 A. M. to 6 P. M. Until Christmas.

Revell & Co.

Christmas gifts of distinction

Beautiful and Useful Christmas Gifts for the Home That Will Last a Lifetime

Articles purchased now will be delivered any day before Christmas that you may desire.

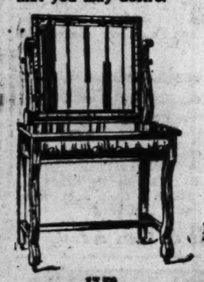

17.50 Mahogany Colonial Toilet Tables.

15.75. Solid Mahogany Drop Leaf Sewing Tables.

15.75 Charles II. Tea Wagons in mahogany, 15.75.

25.00 Upholstered Fireside Chairs or Rockers.

41.50 Large Colonial Mahogany Chiffoniers.

8.75 Fumed Oak Rocker, Spanish leather spring seat.

11.75 Solid Mahogany Cane Paneled Rockers and Chairs.

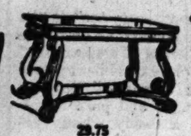

29.75 Solid Mahogany Colonial Library Tables.

26.25 Jacobean Oak Dining Tables.

Carved Mahogany and Oak Library Tables.

8.75 Chests of Solid Red Cedar.

2.75 Costumers in Fumed Oak or Mahogany finish.

Mahogany Hall Clocks, $34.00 and up.

8.75 Solid Mahogany Parlor Table, Colonial Style, Pedestal Base.

28.50 Genuine Leather Push Button Chairs.

2.25 Jacobean Oak Mahogany Finish Foot Stool.

29.50 Solid Mahogany Library Tables, 48 in. long.

3.95 Fumed or Golden Oak Desk Chairs.

Wabash Ave. **Alexander H. Revell & Co.** *Adams St.*

STRELITZ BROS

OPEN EVERY EVENING

Sale To-Morrow GENUINE DIAMONDS

For CHRISTMAS on VERY EASY CREDIT TERMS

ONE DOLLAR DOWN

The most wonderful collection of BLUE-WHITE FIRST WATER GENUINE DIAMONDS ever collected for Christmas gifts. Rings, La Vallieres, Ear Screws, etc.; prices from $15 to $500, at 15 per cent reduction from our regular prices, and delivered on first payment.

$1 DOWN $1 A WEEK

Extra 2,500 Blue White Genuine Diamond Rings, Tiffany and Belcher Set Rings at a reduction of 15% for one week only. $41

Cameo Coral Dinner Rings, two brilliant diamonds, $30 $1 A WEEK

Strelitz 7-in-1 clusters, 7 full cut genuine diamonds, set in platinum to look like one large $300 stone..... $45 $1 DOWN

Genuine Diamond Ear Screws, large sparkling gems, at $35 $1 A WEEK

WE HAVE BEEN IN BUSINESS FOR 43 YEARS

STRELITZ BROS.

2d Floor—31 N. STATE STREET—2d Floor

Columbus Memorial Building, S. E. Cor. State and Washington Sts.
For Salesman to call with goods, call Randolph 4134.

WE HAVE BEEN IN BUSINESS FOR 43 YEARS

OPEN EVERY EVENING UNTIL CHRISTMAS

FREE! This Month Only. We Include with This Piano This Fine Bench FREE

FREE! This Month Only. We Include with This Piano This Fine ful Lamp FREE

SCHUBACH STYLE "R"

FINEST WORKMANSHIP

Specially Priced for This Sale Only $195 On Terms of $1 Per Week

HIGHEST QUALITY MATERIALS

HERE IS A WONDER—Never Before Offered at this Price. Cases in Beautiful Mahogany, Fancy Figured and Late Oak. Full Metal Plate. Copper Bass Strings. Imported Music Wire Strings. Genuine Elephant Ivory Keys. Triple Repeating Brass Flange Action. Wool Felt Hammers. WARRANTED FOR 25 YEARS. Nothing in Chicago to Equal this Bargain. Scarf, Bench and Lamp Included FREE. Free Tunings. Come down and see it to-morrow.

If You Cannot Call or Write USE THIS COUPON
CENTRAL PIANO CO.
204 S. Wabash Av. Please send a Schubach Piano for 10 Days Free in my home.
Style..... in..... (Give Style) (State Size of Width)
No obligation.
Name.....
Address.....
Cut Out on Dotted Line and Mail To-Day

Central Piano Co.
204 So. Wabash Ave.
West Side of Wabash Ave. Also 31 E. Adams St.

CREAM OF RICE

Richer Than a Reddest Meats. Easy to Digest
Breakfast Cereal Pancakes Puddings Muffins

Makes 8 Lbs. Per 15¢

Nothing Like It for the Kiddies. Paints Roses in Cheeks no matter in years!

REDUCE the Cost of Living

RESORTS AND HOTELS

THE GABLES
West Palm Beach, Fla.
Olive and Datura Sts. Capacity 125
Rooms with running water; private baths; Northern cooking. Hotel bus meets all trains. $3.50 up daily; special weekly.
A. RUHWADEL, Proprietor

HOTEL ALBERT
JACKSONVILLE FLORIDA
In heart of shopping and amusement district. Modern brick building, steam heated, elevator. Comfortable sunny rooms, fine cuisine. $1 a day; with bath, $1.50. Restaurant located in hotel. Write for booklet.

RESORTS—FOREIGN
Ocean Travel.

CRUISES
TO THE TROPICS
On magnificent steamships of the United Fruit Company's "GREAT WHITE FLEET"
Leave New York January 13, February 3, 17, March 3. 24-day Cruises. Fares include short excursions, hotels, etc. $280 up.

SOUTH AMERICA Semi-annual Grand Tours via West Indies and Panama Canal, February 3 and 17. Unique itinerary; limited membership; highest class arrangements.

JAPAN-CHINA AND PHILIPPINES. Attractive Tours to the Far East, including also Honolulu, Korea, Manchuria. Departures January 26, March 15, April 12.

CALIFORNIA HAWAII, etc. Annual Winter Tours de Luxe to the Pacific Coast. The best in American travel. Departures January to April.

ANTIPODES SOUTH SEAS. Elite Tour to Hawaii, Fiji, New Zealand, Tasmania, Australia, Philippines, China, Japan. A new tour. Sails February 14.

Send for booklet of the Tour that interests you.

Tours and Tickets Everywhere.

THOS. COOK & SON
245 East Jackson Boulevard Chicago

RESORTS—FOREIGN
Ocean Travel.

WEST INDIES CRUISES

Two Luxurious 24-day Cruises to Cuba, Jamaica, Panama and Costa Rica.

The wonderlands of the Caribbean by beautiful specially chartered American steamships. Many exceptional side trips by rail and special train are included.

From New York Feb. 10 and

NASSAU and FLORIDA

Delightful tours including the Florida East Coast at the height of season, long stops at Nassau, Bahamas, Havana, and Winter Resorts. All stops at the finest hotels.

Leaving Jan. 20, Feb. 6 & 24

Also Tours to California, Mexico and South Sea Islands.

Send for booklet today.

RAYMOND & WHITCOMB
632 So. Michigan Blvd.

Women Who Do Things want a paper that does things. So they read *The Tribune*—365 days a year.

LOEB DEFINES HIS ATTITUDE ON CHRISTMAS

Non-Sectarian Celebrations All Right, He Reiterates In Statement.

Loeb, president of the board ...cation, replied yesterday to the ...that he sent instructions to ...principals prohibiting Christmas ...ations. He said he believed the ...reports were circulated by his ...ies. He said he not only believed ...others should celebrate the holiday ...had always done so himself.

...ny teachers have been uncertain ...whether or not Christmas exercises ...d be held. Supt. John D. Shoop sent ...a bulletin to the principals quot...ing the state law and the board rules ...ecting religious instruction, but re...d to state specifically what might ...what might not be done. He said ...of the interpretation of the law was ...t to the principals.

Loeb's Statement.

Mr. Loeb's statement follows:

"During the past few days I have re...ently heard, through what would ...m to be reliable sources, that these ...rges emanated from and were circu...ted by the same insidious forces which ...re opposed and maligned me for the ...st two years.

"I am loath to believe that they can ...e so far have forgotten the message of ...ness and good will which the great ...acher brought to the world and which ...his, the Christmas season, emphasizes. ...Whatever is the source of these charges ...they are unqualifiedly untrue and with...ut foundation in fact.

"The function of the superintend...nt of schools that teachers should ...void the introduction of questions of a ...ectarian or partisan character into the ...ools is in accordance with the de...isions of the courts of our state and ...the rules of the board of education. I ...must be bound by those decisions and ...must and so must the superintendent ...of schools.

His Own Position.

"All with whom I come in contact dur...g the Christmas season know my attiude at this gladsome time. To the ...many others I have this to say:

"I am a Jew. As a Jew, Christmas ...has for me no theological significance. ...It has, however, the highest ethical significance. I not only believe in cele...brating the holiday but I always have ...done so. It has been for me the day of ...light and joy, of giving and of serving.

"I do not know how better to express ...my attitude toward the day than by ...quoting the greatest Jew of our time, and ...the foremost thinker in America today, ...my beloved teacher, Emil G. Hirsch:

"'Christmas has come to be the sym...bol and expression of the tenderest sym...pathies to which the heart of man may ...throb in responsive rhythm. Its song of ...brotherhood outruns the halting meters ...of sect and sept, of clan and class. ...Sweeping with the stars' flight through ...the zones, its proclamation of good will ...awakens answering echoes under every ...sky."

Dr. Stokes Heads Merit List.

Dr. Albert J. Stokes stands at the top of the eligible list for chief of the bureau of food inspection of the health department, which was posted yesterday by the city civil service commission. Dr. Stokes is now holding the place as a temporary appointee. His mark was 85.15. Next on the list are Dr. William F. Reasner, Albert E. Armstrong, and James P. Kilcourse. The Rev. John P. Brushingham was certified to the position of secretary of the morals commission during the day.

FREE!

This Month Only. We Include with This Piano This Beautiful Lamp FREE

HIGHEST QUALITY MATERIALS

Beautiful Mahogany, ngs. Imported Music Brass Flange Action Chicago to Equal this

You Cannot Call or Phone E THIS COUPON CENTRAL PIANO CO. Wabash Av. Photo Har. 8168. se send a Schubach Piano for ys Free in my home.

Name ... in ... Cas Style) (State kind of Wood obligation.

Address ...

Dotted Line and Mail To-Day

Wife of Author Reported After Reno Divorce

Mrs. Owen Johnson

Reno, Nev., Dec. 16.—It is reported that Mrs. Owen Johnson has taken up residence here in order to get a divorce. Mr. Johnson is a son of Robert Underwood Johnson, and well known as a writer of popular fiction. Mrs. Johnson was a singer when she married Mr. Johnson. She is his second wife.

LYDSTON LOSES SUIT AGAINST MEDICAL SOCIETY.

Judge Heard Rules American Association Can Hold Meetings in Any State of Union.

Judge Oscar Heard yesterday sustained the demurrer of the American Medical association to the mandamus proceedings brought by Dr. G. Frank Lydston seeking to compel the American association to hold its annual meetings in the state of Illinois.

Under the decision the association is permitted to elect its officers and hold its meetings in any state.

The proceedings of Dr. Lydston have been pending in the courts for years and the decision of Judge Heard is of importance to other national associations, some of which, it is said, refrained from incorporating under state laws so that they could hold their meetings in any part of the country.

JOY MORTON GIVES $25,000.

Chicagoan Announces Donation to Brownell School for Memorial Building to Wife.

Omaha, Neb., Dec. 16.—Joy Morton of Chicago today telegraphed a $25,000 donation to Brownell, an Episcopalian church school of this city. The money is to be used to construct a girls' building as a memorial to his wife, who attended Brownell when she was a girl. The donation was made through Mrs. S. F. Barkalow of Omaha, his wife's roommate during her student days at school.

DEATH NOTICES.

IN MEMORIAM.

MASTROFSKY—David Mastrofsky. In a sad but loving remembrance of our dearly beloved son and brother, that departed one year ago today, Dec. 17, 1915, at the age of 17 years.
The month of December again is here,
For us the saddest of the year.
Dear son and brother, you bade no one a last farewell; you said good-by to none.
Your loving heart had ceased to beat, and before we knew it you were gone.
You are gone but not forgotten; your memory shall never fade;
Our loney hearts will always linger around the grave where you are laid.
A better son there could not be,
A son more true and kind.
All our days and money without you, our son;
Lonely are our hearts each day,
For our son we loved so dearly
Had so suddenly passed away.
FROM YOUR LOVING MOTHER, FATHER, SISTERS, AND INFANT BROTHER.

OBITUARY.

NELLIE EBERLY, TEACHER OF CRIPPLES, BURIED.

Miss Nellie Eberly, the crippled children's teacher was buried from Lanyon's chapel at 415 West Sixty-third street yesterday.

A large floral piece of poinsettias and carnations, her favorite flowers, was the gift of the Home for Destitute Crippled Children.

The services were conducted by the Rev. Clarence E. Paulus. Burial was at Mount Hope cemetery.

DEATH OPENS WAY TO MOTOR

Patrick McCullough, coachman for Mrs. William G. Hibbard of 1701 Prairie avenue, is dead, and now the coupe and "pair" is to be displaced by motors, Mrs. Hibbard having kept up the stables in honor of McCullough's thirty-eight years' service in the family. McCullough had served three generations of Hibbards. He had driven coaches to the marriages of six children of the family, to the christening of sixteen grandchildren, and to the weddings of three granddaughters.

CHARLES EDWARD HART, professor emeritus of ethics at Rutgers college, died in New Brunswick, N. J., yesterday, aged 69 years. He had been connected with Rutgers since 1880, when he was made professor of English. He was a graduate of Princeton and was formerly a Presbyterian minister.

ROBERT TREAT PERINE of Doon, Ont., died yesterday at the home of his daughter, Mrs. Verne Ray of Oak Park, after a brief illness. Mr. Perine was 57 years old. While a resident of Waukegan several years ago he conducted a wholesale hardware business in Chicago.

JEREMIAH M. COLLINS, senior detective sergeant of the Grand Crossing station, died yesterday at his residence, 7416 South Michigan avenue. Sergt. Collins joined the department twenty-four years ago and served nineteen years in all.

SUFFRAGE CHIEFS DEDICATE ROOM TO SUSAN B. ANTHONY

Memory of Author of Original Declaration of Sentiments Honored at Washington.

Washington, D. C., Dec. 16.—Dr. Anna Howard Shaw, Mrs. Carrie Chapman Catt, and other suffrage leaders gathered here today in the new home of the National American Woman Suffrage association to dedicate a room in the building to the memory of Susan B. Anthony.

The table on which Miss Anthony wrote the original declaration of sentiments, adopted by the first suffrage convention, held at Seneca Falls, N. Y., in 1848, was presented to the association.

A memorial tablet to the distinguished pioneer in the fight for votes for women also was unveiled. Many state suffrage organizations were represented at the ceremonies.

DEATH NOTICES.

BARTHEN—Paul C. Barthen, aged 52 years, beloved husband of Therese Barthen, nee Riebin, father of Richmond, John, Henry, Lewis, Johanna, Julia, Clara, Antoinette, and Agnes Barthen, Mrs. Virginia Veps, Mrs. Isabelle Kescher. Funeral from chapel 4005 Lincoln-av., Monday, Dec. 18, 9 a. m., to St. Mathias church, where high mass will be celebrated, thence by autos to St. Bonifacs; member of Catholic Order of Foresters, Kittzler court No. 8, German Beneficial union.

GALLNER—Adolph Callner, Dec. 15, 1916, beloved husband of Anna, father of Celia, Esther, and Sol. Funeral from late residence Sunday, 10 a. m., at 1642 S. Turner-av. Omit flowers.

CARBONNEAU—John Carbonneau, Dec. 14, beloved husband of Margaret [nee Doyle], fond father of Mrs. P. M. Donnellan, Mrs. P. J. Sullivan, Mrs. J. S. Henneberry, Mrs. H. A. Cole, Mrs. T. J. Harrigan, and Margaret and James and the late John M., William, and Ella Blaha. Funeral Monday, Dec. 18, from his late residence, 3927 W. Polk-st., to Presentation church, where solemn requiem high mass will be celebrated at 10 a. m., thence by autos to Calvary. Friends wishing seats phone South Chicago 1606 or 617.

COLLINS—Sergt. J. M. Collins, Dec. 16, beloved husband of Mary Moroney Collins, father of Margaret, Nora, William, Jerry, and Frank, brother of John, Ben, Dave, Dennis, Mark, Edward, Bernard of Milwaukee, Wis.; Mrs. Mary Condon, Mrs. Thomas Rafter, Mrs. P. F. White, Mrs. John J. Meany of Denver, Colo. Funeral Tuesday, 9:30 from late residence, 7416 Michigan-av., to St. Columbanus church, for solemn requiem mass, 10 a. m.; autos to Mt. Olivet. For seats call Kedzie 100.

COLBY—George J. Colby, dearly beloved father of George M., Maud H., Myra E. Colby. Funeral from his late residence, 6242 Ingleside, Monday, Dec. 18, at 9:30 a. m., to Holy Cross church. Burial at Mt. Olivet.

COUGHLIN—Laura Coughlin [nee Malboeuf], Dec. 16, 1916, beloved wife of Bert Coughlin, fond mother of Clyde, Don, and Bert. Funeral Monday, Dec. 18, at 1 p. m., from late residence, 8422 60th-pl., where services will be held, thence by autos to Mount Greenwood. Member of G. I. A., No. 402, Burlington [Iowa] papers please copy. Friends wishing seats call Yards 4918.

DONEGAN—Dec. 16, William Donegan, beloved husband of Mary Donegan, nee Halleran, and father of the late Catherine Beckley, brother of the late Patrick, Thomas, and Andrew Donegan. Funeral Tuesday, Dec. 19, at 9:30 a. m., from late residence, 218 W. 24th-st., to St. John's church, thence by autos to Calvary.

DUFFIELD—Marion C. Duffield, aged 62 yrs., Dec. 16, 1916, 4741 Sheridan-rd., husband of Ellen H., father of Fay A., Mrs. Ora Eckerman of Muskegon, Mich.; Sydney, and Tracy F. Funeral notice later.

FARMER—Ernest V. Farmer, beloved husband of Rose Farmer, nee Carroll, father of Isabel, Mary, and Thomas. Funeral from his late residence, 2539 W. Congress-st., Monday, 9:30 a. m., to Precious Blood church, where requiem high mass will be celebrated, by autos to Mount Carmel.

FLYNN—Nora E. Flynn, nee Sheehan, dearly beloved wife of James E., fond mother of Thomas J., Mrs. D. Lynch, Rose, Angela, Irene, Blanch, Loretta, Maude, and Stella Flynn, sister of Madam Sheehan [Religieuse] of the Sacred Heart, and Michael Sheehan. Funeral Monday, Dec. 18, at 9 a. m., from her late residence, 4821 Adams-st., to St. Mel's church, solemn requiem high mass; autos to Calvary. For seats or limousines call Kedzie 2894.

FREEMAN — Eugene Freeman, residence 4140 Gladys-av. Members of Father Setters council will meet Sunday evening, 8 o'clock, Harrison-st. and Crawford-av., where we will proceed in a body to the home of our dear deceased brother. Members please take notice.

FREEMON—Members of Father Setters council, K. C., will meet Sunday evening at 8 o'clock at northwest corner of Harrison and Crawford-av., where we will proceed in a body to the home of our deceased brother.
GRAND KNIGHT.

FULOP—Jerome Fulop, beloved husband of Yeeta, nee Sternberg, suddenly at Spokane, Wash., Dec. 15.

GEARY—John Geary, dearly beloved son of John and Mary Geary, beloved brother of Margaret, Frances, Richard, Mrs. James M. Greevy, Mrs. Emil Moeller, and the late Mrs. Wm. Barnard, at parents' residence, 921 Ridgeway-av. Funeral notice later.

GLEASON—John J. Gleason, beloved husband of the late Margaret, nee McFadden, fond father of James, Mayne, John, Margaret, Edward, and Mrs. J. Roche, brother of the late Michael Gleason. Funeral Monday at 9 a. m. from his late residence, 3342 Lowe-av., to Nativity church, where solemn requiem high mass will be celebrated, thence by autos to Calvary. Member of Altar and Rosary society and Holy Name society of St. David's parish and All Saints' court No. 9, C. O. F.

GRAFFAM—Margaret Graffam, nee Seery, Dec. 16, beloved wife of the late Wm. Graffam, sister of Owen Seery of Brooklyn, N. Y. Funeral Monday, Dec. 18, at 2 p. m. from residence of Mrs. Stoll, 842 W. 62d-st.; by autos to Mount Hope.

DEATH NOTICES.

HANNAN—Ella H. Hannan, wife of S. J. Hannan, Dec. 15, 1916, aged 66 years. Funeral services at her late residence at 4835 Champlain-av. Sunday, Dec. 17, at 4:30 p. m.; burial Millington, Ill.

HAURY—Flora A. Haury, beloved wife of Hugo A. and fond mother of Ruth Lillian, beloved daughter of Mr. and Mrs. B. B. Switzer. Funeral at 1 p. m. from chapel, 1807 Ogden-av. Interment Oak Ridge.

HOAR—John Hoar, Dec. 15, 1916, beloved husband of Augusta Bertha, nee Gilbert, father of Edith. Funeral services Monday, Dec. 18, 1:30 p. m., at his late residence, 6021 Elizabeth-st. Interment at Mount Hope.

HOCHSTADTER—Emanuel Hechstadter, beloved husband of Esther, nee Baum, father of Fred, Isidore, Harry, Mrs. Max L. Katz. Funeral from chapel, 4649 Prairie-av., Sunday at 10 a. m., by autos to Free Sons' cemetery.

HOY—Elizabeth M. Hoy, Dec. 13, 1916, aged 91 yrs and 9 mos., beloved mother of James William Hoy and Mrs. Frank C. Stock. Funeral Sunday at 2 p. m., from her late residence, 4358 Emerald-av.; autos to Oakwoods.

JOHNSON—Ellen Johnson, Dec. 15, 1916, wife of the late Ole R., mother of Mrs. Alexander Robertson, Mrs. Chas. G. Briese, Mrs. Frank E. Anson, and Peter J. Johnson. Funeral from daughter's residence, 2863 Dickens-av., Tuesday, Dec. 19, at 2 o'clock; by autos to Mount Olive.

JOHNSON—Capt. Martin Johnson, Dec. 14, brother of Mrs. Sam Nelson, Mrs. John Bobeck, Carl, Leonard, and Sigwald Johnson. Funeral 1:30 Monday, Dec. 18, 1916, from house, 26 N. Madison-av., La Grange, Ill., to Oak Hill cemetery.

JOHNSTON—Mary A. Johnston, wife of James E. Johnston, mother of John R. and Richard C. Johnston, Dec. 9, at Los Angeles. Funeral from residence John R. Johnston, 7400 Paxton-av., Monday, 2:30 a. m.; interment at Oakwoods.

KASPARI—Joseph F. Kaspari, aged 40, beloved husband of Elizabeth M. Kaspari, Dec. 16, 1916. Funeral from his late residence, 628 E. 42d-st., Monday, Dec. 18, 9 a. m., to St. Joachim's church, where high mass will be celebrated; autos to St. Boniface cemetery.

KENNEDY—Daniel J. Kennedy, Dec. 16, 1916, husband of Mary Hughes Kennedy, brother of John H. Kennedy, Angeline Kennedy, and Mrs. G. W. Flannigan of Kansas City. Funeral Monday at 9:30 a. m. from 44 Lorel-av. to St. Thomas Aquinas church, Washington-blvd. and Le Claire-av. Interment Mount Carmel. Member of Austin court No. 81, C. O. F.

KEYSER—Margaret Keyser, Dec. 16, 1916, aged 65 yrs., at residence, 6219 Greenwood, mother of Dr. Ralph E. and Paul V. Keyser, and sister of Mistress Altha Meyer. Interment at Atlantic, Ia.

LARSON—Sophie K. Larson [nee Hallgren], Dec. 13, age 65 years, beloved wife of Peter Larson, mother of Mrs. Anna Safbom, Ernest and Nels Larson, sister of Mrs. Hildur Holmgren and Mrs. Bernadina Habel. Funeral Sunday, 1:30, from late residence, 4582 N. Whipple-st., to Swedish Trinity Lutheran church, Barry and Seminary-avs., 2 p. m.; interment Graceland, autos.

MIELKE—Lillian Mielke, aged 21 years, beloved wife of Ernest Mielke, loving mother of Gladys, Harold, and Ernest Jr., loving daughter of Mr. and Mrs. F. W. Colby, sister of John, Henry, and George. Funeral Monday, 1:30 p. m., from late residence, 4550 S. Fairfield-av., by autos to Oak Ridge cemetery.

MONOHON—Nora Monohon, nee O'Hanley, beloved wife of Martin Monohon, sister of O'Hanley. Funeral Monday, Dec. 18, at 9 to St. Brendan's church, where high mass will be celebrated; by autos to Mount Carmel.

DEATH NOTICES.

MORRIS—Lewis Morris, father of Lewis and Mrs. J. K. Vencell. Funeral from 3828 Lexington-st., Monday, Dec. 18, at 8:30 a. m. to Presentation church, where high mass will be celebrated, autos to Mount Carmel cemetery.

MURTAUGH—Almeda Murtaugh, at residence, 1731 Sheffield-av., Dec. 16, aged 68 years, beloved mother of Mrs. James Corrigan, Mrs. Herman Ott, Mrs. Patrick Regan, Mrs. Almeda Mueller, and Mrs. Henry Jewell. Funeral notice later.

McCAULEY—Mary McCauley, nee O'Donnell, beloved wife of the late John H. McCauley and mother of Mrs. W. T. Maxwell. Funeral Monday, Dec. 18, 9:30 a. m., from her late residence, 1812 Washington blvd., to St. Jarlath's church; by autos to Calvary cemetery. Member of Mercedes court No. 460, W. C. O. F. For seats call West 1025.

McCULLOUGH—Patrick McCullough, Dec. 15, 1916, beloved husband of Mary, nee Butler, fond father of James E., Mary, John, and the late Ellen, at his residence, 6544 Ellis-av. Funeral Monday, Dec. 18, at 9:30 a. m., to Holy Cross church, where high mass will be celebrated; autos to Mount Olivet. Member of St. John's court No. 4, C. O. F.

McDONNELL—Patrick McDonnell, at Portland, Ore., beloved husband of the late Rose McDonnell, nee Haggerty, fond father of Frank, Sue, Mae, and the late Andrew McDonnell, brother of Andrew McDonnell. Funeral from his son's residence, 4626 N. Western-av., Monday, Dec. 18, at 9:30 a. m., to Queen of Angels church, where solemn requiem high mass will be celebrated; by autos to Calvary cemetery. Montreal, Canada, papers please copy.

McGLADDERT—Mabel Una McGladdery, Dec. 14, aged 26 years, beloved wife of John McGladdery, daughter of Mr. and Mrs. T. Wesson, sister of Charles, Mary, Emma, and Louise Wesson and Mrs. Elizabeth Purdy. Funeral Sunday, Dec. 17, from late residence, 5722 Ferdinand-st., at 2 p. m.; autos to Mount Auburn.

McGUIRE—James R. McGuire, beloved son of Bernard and Agnes [nee O'Hara], brother of William McGuire. Funeral Tuesday at 9 a. m., from his late residence, 710 W. 32d-st., to St. Leo's church, where solemn requiem high mass will be celebrated, thence by autos to Mount Olivet. Member of Auburn Park council K. of C. and North American Switchman's union, No. 58. Friends wishing seats call Stewart 61.

NATKIN—Aaron Natkin, husband of the late Chai Leah, beloved father of Myer, Isador, Ben, Joe, Mrs. H. Finstein, Mrs. M. Shure, Mrs. B. E. Walpert, Mrs. B. N. Platt, and Mrs. L. Miller. Funeral Sunday, Dec. 17, at 1 p. m. from late residence, 1412 S. Albany-av., to Kehillath Jacob cemetery, Waldheim.

PERINE—Robert Treat Perine, aged 57, suddenly while visiting his daughter Mrs Verne Ray, 434 Chicago-av., Oak Park. Funeral from above address, 9:30 a. m. Monday, Dec. 17. Burial at Waukegan, Ill., at 12 noon.

PEZOLDT—Emil Pezoldt, beloved husband of Bessie Pezoldt, father of Maxie and the late John Pezoldt, brother of Mrs. Hulda Koehler, Mrs. Selma Meyers, Richard and Gus Pezoldt. Remains will lie in state at chapel, 2410 W. North-av., Saturday evening and Sunday morning. Funeral from Wicker Park hall Sunday at 2 p. m.; interment at Forest Home. Member of Ben-Hur lodge No. 815, A. F. & A. M.; Clear Makers' union No. 14.

RIETH—Mary Rieth, nee Franzen, beloved wife of Peter J. Rieth, fond mother of Raymond, Lauretta, and Eugene, sister of Mrs. Joseph P. Kuhn, Mrs. J. J. Beemer, and Matt Franzen. Funeral Sunday, Dec. 17, 11:30 a. m., from her late residence, 4937 Gladys-av., to Resurrection church, by autos to St. Boniface. For seats or limousines call Garfield 3100.

RONEY—Mary A. Roney, beloved wife of the deceased Samuel Roney, devoted mother of Mary M. Roney, Thomas G., James F., and John B. Roney, at her residence, 14 Bellevue-pl. Funeral from Holy Name cathedral at 10 o'clock Monday morning, Dec. 18. Interment Calvary. Please omit flowers. Kansas City, Mo., and Alba, Ia., papers please copy.

DEATH NOTICES.

SCHICK—Mary Schick, age 64 years, beloved wife of John Schick, fond mother of Joseph, Frank, John, George, Edward, Harry, Mrs. T. Mayer, Mrs. J. Luye. Funeral Monday, 9:30 a. m., from her late residence, 3702 5th-av., to St. George's church, 32th-st. and Wentworth-av., autos to Waldheim.

SCHOEN—Carl Schoen, beloved husband of Mary E. Schoen, nee Frost, fond father of Forrest G. Schoen, age 51, born June 19 1865, died Dec. 15, 1916, at St. Anne's hospital. Late residence, 3339 Gladys-av. Funeral notice later.

SEIFERT—Annie B. Seifert, sister of Edward C. Woodruff, at her home, 3823 W. Monroe-st. Funeral Monday, 2:30. Burial at Pelo, Ill.

SMITH—William R. Smith, Dec. 15, 1916, beloved husband of Bennelda Clark Smith, member of I. A. of M. 128. Funeral from late residence, 3334 Congress, Monday at 9 a. m., to Our Lady of Sorrows church; autos to Mount Carmel cemetery.

STEUER—Herman W. Steuer, age 64 years, Friday, Dec. 15, 5:30 a. m., beloved husband of the late Bertha L. Steuer, beloved father of Gustav H., William H., Christian C., Herman O., Mrs. Minnie Kowske, and Mrs. Bertha Breese. Funeral Sunday, Dec. 17, at 2:30 p. m., from late res., 7337 Union-av. Burial Mt. Greenwood.

THROOP—Harriet I. Throop, widow of Newton A. Throop, Dec. 16, at her residence, 6640 Kimbark-av. Funeral Monday, Dec. 18, at 2 p. m. from Pilgrim Congregational church, 64th and Harvard-av. Interment at Mount Greenwood.

VAN NICE — Ambrose Peyton Van Nice, Dec. 14, 1916, at 9:30 a. m., aged 70 years, at his residence, 380 E. Garfield-blvd. Funeral services will be held at 412 E. 47th-st. Monday afternoon, Dec. 18, at 2 o'clock.

WALTHER—Hattie Walther, aged 53 years, beloved wife of F. E. Walther, at Palos Park, Ill., Dec. 16, 1916, mother of Mrs. Hattie Huth, Mrs. Laura Huth, sister of Mrs. Sophia Gutschke. Funeral notice later.

WELLER—Rachael Weller, beloved wife of Benjamin Weller, beloved mother of Mrs. Charles Snyder, Mrs. Maurice Grawelg, Mildred, Bessie, and Martin. Funeral Sunday, 10 a. m., from 1546 W. Taylor-st. Kindly omit flowers.

WENDT—John C. Wendt, beloved husband of Annie Wendt, nee Dowd, father of William, Charles, and George Wendt and Mrs. Isabel Potter. Funeral Tuesday, Dec. 19, at 1 p. m., from his late residence, 3721 Wilcox-st., by autos to Oak Ridge cemetery. Member of Enterprise lodge, No. 108, Columbian Knights. For information call Garfield 2680.

CARD OF THANKS.

KETZLER—We wish to express our sincere thanks to our relatives and many friends for the beautiful floral pieces and sympathy shown us during the bereavement of our mother, Wilhelmine Ketzler; also for the kind words of condolence of the pastor, Jacob Pfister, in our great sorrow.
CHILDREN.

CEMETERIES.

OAKWOODS CREMATORY — OAKWOODS Cemetery—E. 67th-st. and Greenwood-av. Charge for cremation $30, including use of chapel. Phone Hyde Park 61.

POSTLEWAITE GOLDEN RULE SERVICE and Golden Rule Prices; 54 years at one location; city and all suburbs. 1267 Ogden-av. Phone West 250.

UNDERTAKERS.

OFFICIAL WEATHER REPORT.

Place of observation. Dec. 16, 1916, 7:00 p. m. Central time.	Temp., 7 p. m.	Highest today.	Lowest last night.	State of weather.	Direction of wind.	Velocity of wind.	Precipitation, last 24 hrs.
Eastern states—							
Albany	20	22	16	Clear	N.W.	...	...

OFFICIAL WEATHER REPORT.

Atlanta	42	48	34	Clear	S.	14	...
Boston	34	38	22	Clear	W.	16	.30
Buffalo	18	20	6	Snow	S.	12	.20
Charleston	42	48	30	Clear	S.W.	...	...
New York	18	24	14	Clear	W.	26	...
Parkersburg	20	20	4	Clear	S.E.	...	...
Philadelphia	20	26	16	Clear	S.W.	10	...
Pittsburgh	16	16	2	Cloudy	S.E.	...	...
Raleigh	32	36	22	Clear	S.W.	...	...
Washington	18	22	14	Clear	S.	...	...
Gulf states—							
Abilene	54	70	34	Clear	S.	...	...
Amarillo	40	54	26	Clear	N.E.	...	...
El Paso	52	58	28	Fair	...	...	...
Galveston	52	60	52	Clear	S.W.	...	...
Jacksonville	52	54	32	Clear	W.	...	...
Mineral	42	52	42	Clear	N.W.	...	...
Mobile	48	52	38	Clear	S.	13	...
Montgomery	48	54	30	Clear	S.	...	...
New Orleans	50	56	42	Clear	S.W.	...	...
San Antonio	56	68	34	Clear	S.W.	...	...
Shreveport	52	66	34	Clear	S.	...	...
Tampa	50	58	38	Clear	N.E.	...	...
Vicksburg	52	58	34	Clear	S.	10	...
East central states—							
Arena	14	20	0	Snow	S.W.	...	...
Cairo	44	48	16	Clear	S.W.	14	...
Chicago	28	28	0	Fair	N.W.	23	.03
Cincinnati	32	32	2	Clear	S.W.	14	...
Cleveland	12	12	4	Snow	S.W.	26	.22
Detroit	14	14	4	Snow	S.	20	.09
Escanaba	12	12	4	Snow	N.	12	.06
Evansville	42	44	10	Clear	S.W.	18	.02
Fort Wayne	22	22	6	Cloudy	S.E.	...	.02
Grand Haven	22	24	6	Cloudy	S.	...	.18
Grand Rapids	12	14	8	Snow	S.E.	...	.24
Green Bay	6	10	6	Cloudy	W.	...	.19
Indianapolis	36	36	0	Cloudy	S.W.	14	...
Milwaukee	14	18	6	Cloudy	N.W.	12	.68
Marquette	14	14	0	Snow	W.	10	...
Memphis	46	50	28	Clear	S.W.	10	...
Milwaukee	10	16	2	Clear	S.W.	14	.16
Nashville	48	48	10	Clear	S.W.	18	...
Peoria	34	34	8	Clear	S.W.	16	...
Ste. Marie	16	18	2	Cloudy	N.W.	16	...
Springfield, Ill.	38	44	8	Clear	N.W.	19	...
West-central states—							
Bismarck	16	32	30	Snow	N.W.	...	.36
Charles City	42	54	28	Clear	W.	12	...
Concordia	38	48	28	Clear	W.	10	...
Davenport	30	38	2	Clear	N.W.	12	...
Des Moines	38	42	10	Cloudy	N.	...	.02
Devils Lake	2	6	6	Fair	W.	...	...
Dodge	42	54	28	Clear	N.	...	...
Dubuque	22	28	0	Clear	W.	14	...
Duluth	6	8	-6	Clear	W.	14	.66
Huron	20	36	12	Snow	N.	...	.01
Kansas City	42	54	26	Clear	N.W.	12	...
Keokuk	38	46	8	Clear	W.	10	...
Little Rock	50	56	28	Clear	W.	12	...
Moorhead	10	14	6	Cloudy	N.	...	.02
North Platte	34	44	24	Clear	N.	...	...
Oklahoma	44	54	32	Clear	N.	...	...
Omaha	36	42	18	Clear	N.W.	10	...
Rapid City	30	38	34	Clear	W.	10	...
Sioux City	36	40	12	Cloudy	W.	12	...
St. Louis	44	52	16	Clear	S.W.	14	...
St. Paul	12	14	0	Clear	W.	10	.14
Springfield Mo.	46	54	24	Clear	W.	10	...
Wichita	54	54	28	Clear	N.	...	...
Williston	18	28	24	Snow	N.W.	...	.12
Mountain states—							
Boise	28	28	18	Cloudy	W.	...	...
Cheyenne	30	38	30	Clear	W.	36	...
Denver	42	46	30	Cloudy	W.	...	...
Havre	22	26	26	Cloudy	W.	10	...
Helena	32	34	26	Cloudy	W.	...	...
Lander	30	36	10	Clear	N.W.	...	...
Miles City	26	32	28	Cloudy	N.W.	...	...
Phoenix	58	68	30	Clear	W.	...	...
Pueblo	44	52	24	Clear	E.	...	...
Salt Lake	32	32	20	Clear	N.W.	...	...
Santa Fe	32	42	18	Clear	N.W.	...	...
Sheridan	24	28	8	Snow	N.	...	...
Yellowstone Park	20	36	18	Cloudy	S.	...	...
Pacific states—							
Fresno	56	60	36	Clear	N.W.	...	...
Los Angeles	58	68	54	Clear	N.W.	...	...
Portland, Ore.	42	42	32	Cloudy	S.E.	...	...
Sacramento	56	58	36	Clear	N.E.	...	...
San Francisco	58	62	44	Clear	N.W.	...	...
San Diego	56	62	48	Clear	S.	...	...
Spokane	28	30	18	Cloudy	N.	...	...
Walla Walla	32	44	42	Cloudy	S.W.	...	...
Canadian—							
Battleford	2	10	8	Clear	N.W.	...	.04
Calgary	20	26	14	Clear	N.W.	...	...
Edmonton	14	26	24	Cloudy	N.E.	...	.04
Medicine Hat	14	26	18	Fair	S.W.	...	.10
Minnedosa	12	2	-4	Clear	N.W.	...	...
Montreal	14	22	10	Clear	W.	26	.02
Quebec	18	34	16	Clear	N.W.	10	.08
Qu' Appelle	2	8	6	Clear	N.W.	...	.10
Toronto	16	24	4	Cloudy	W.	...	.01
White River	2	8	-6	Snow	Calm	...	...
Winnipeg	16	8	-12	Clear	N.W.	10	.02

C. H. JORDAN & CO.
FUNERAL DIRECTORS
Established 1854
Scott Jordan, Cady M. Jordan, Wilmont Whitaker
184 N. Michigan Ave.; 1512 E. 53rd St., Hyde Park; 612 Davis St., Evanston

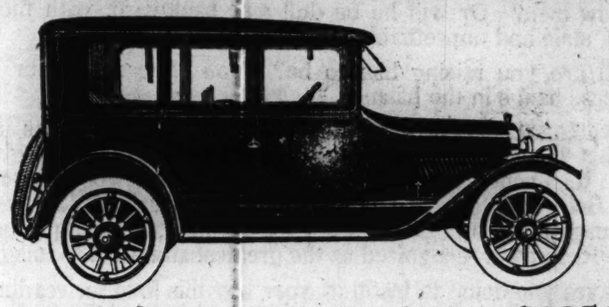

Oldsmobile Touring Sedan—Genuine Springfield Body. $1850
F. O. B. Lansing.

Oldsmobile Cars For Winter Service

YOUR car is an indispensable part of your efficiency—and you cannot AFFORD to impair your efficiency merely because of the changing of the seasons.

You NEED a car which will operate dependably, unfailingly under any and all conditions—one which will carry you without halt or hesitation wherever you need to go. Such cars are the light weight, eight-cylinder, Model 44, Oldsmobiles—two winter styles of which are here shown.

Built of the finest materials and according to the most advanced theories of construction, it will render you honest, unflagging service under every condition.

Its eight-cylinder motor, coupled with light weight, will pull you through heavy snowdrifts easily and with minimum shifting of gears. It defies mud and slush.

In the coldest of weather it starts by a mere pressure of the foot on the starting button. Its integrally cast intake and exhaust manifolds warm the fuel so that you drive it as well in winter as in summer.

It will be well worth your while to investigate this car, as it will show you something new in cold weather performance.

May we ask the opportunity to demonstrate? Call or write us.

IMMEDIATE DELIVERY

The two styles shown here and the two listed below are ready for immediate delivery.

TOURING CAR, $1195 ENCLOSED ROADSTER, $1230
F. O. B. Lansing.

Oldsmobile Company
Phone Calumet 4229 Direct Factory Branch 2035 S. Michigan Ave.

Oldsmobile Cabriolet $1775
F. O. B. Lansing

New Year's Eve

at the Winter Garden—"the Joy-Spot of the Loop!"—will witness the most elaborate celebration ever held in a Chicago restaurant. There will be many new and novel features—several delightful surprises—and a great show engaged especially for the occasion.

The Winter Garden's Georgeous New Revue "Echoes of Broadway"

The big Eastern success, direct from New York City, presented by Mr. Frank Forsyth, and headed by those
WORLD RENOWNED DANCING STARS

Rose and Arthur Boylan

Formerly with Lillian Russell, Anna Held and other famous artists. Make arrangements now to welcome the New Year at the Winter Garden, where joy and merriment will reign supreme—and where pretty girls, beautifully costumed, will sing and dance the old year out and the New Year in.

$5 PER COVER—MAKE RESERVATIONS NOW

What are you raising your boy to be?

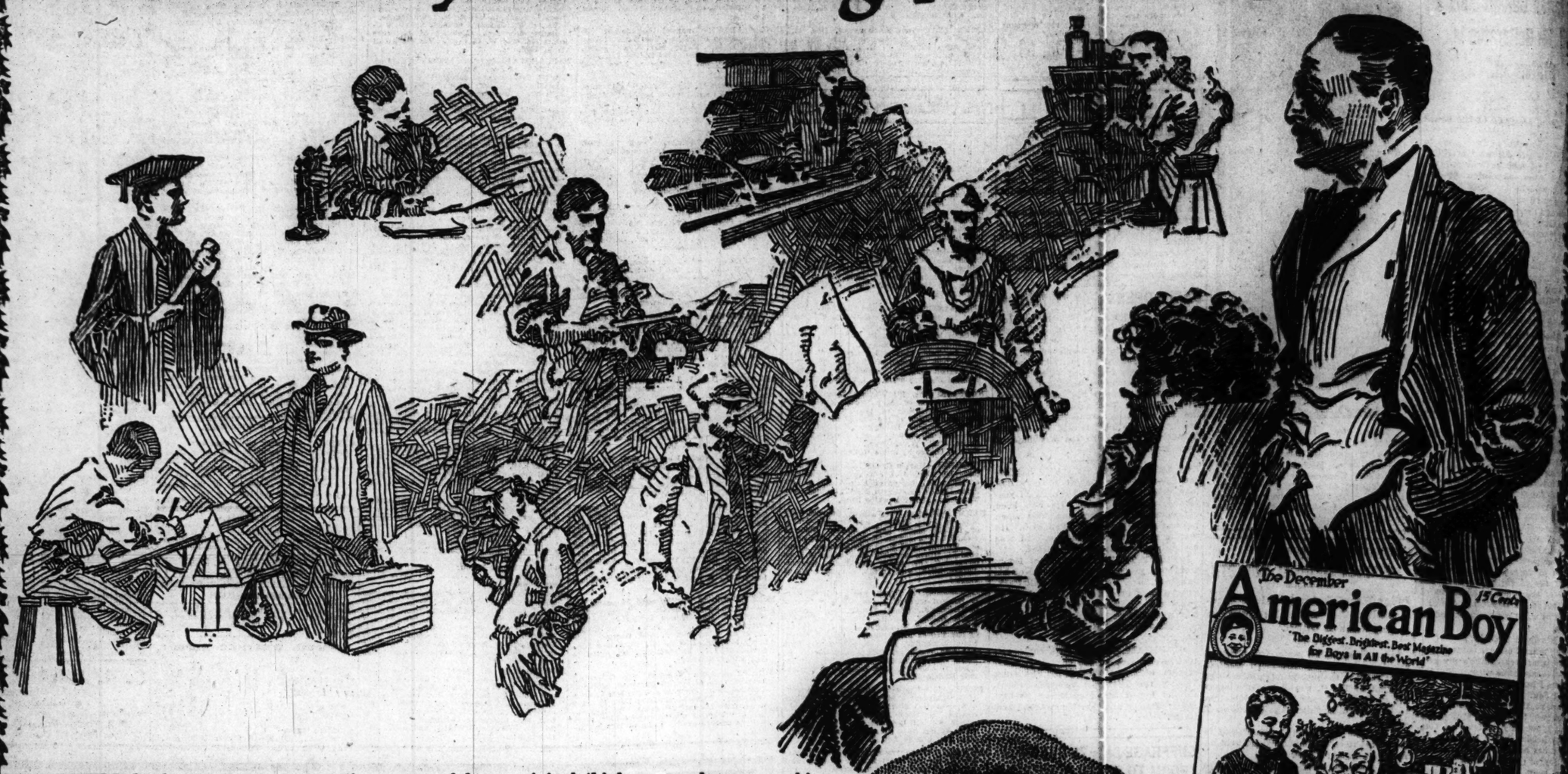

WILL he be a success—magnetic, resourceful, an original thinker, popular among his fellow men? Or will he be dull and backward, with thoughts and conversation that are "flat, stale and unprofitable?"

Which are you raising him to be? You have it in your power to make him either. His success hangs in the balance.

The whole secret of a powerful, attractive personality lies in ability to imagine, to visualize what the man-in-a-rut never sees. Imagination has given us electricity, railroads, wireless, telephones, cables, sanitation, good schools, good government—in short, civilization. Edison, Bell, Carnegie, Schwab, Wanamaker, Burbank, Roosevelt, are men who imagine. Their imagination was developed by the habit of reading good literature, formed early in youth. Reading is recognized as the greatest stimulant to imagination.

What are you doing to instill in your boy this love for reading? There is one publication that furnishes the right kind of literature to help mold your boy into the right kind of man. Let The American Boy help you to guard and guide his reading. Place one copy in his hand and it will diminish his desire for harmful novels and morbid stories. Left to himself, he is likely to choose evil literature which warps his easily impressed mind like evil companions.

You don't have to urge him to read The American Boy. He will want to. It appeals to all that is square and clean and manly in him.

THE AMERICAN BOY

"the biggest, brightest, best magazine for boys in all the world"

If you could see the hundreds of voluntary letters we get from boys 8 to 18 years old, you would realize what a great service we are performing for our 500,000 readers and their parents. Many grown men tell us that American Boy influence has been their chief help to success.

The American Boy is just the magazine that any live, normal, spirited, inquisitive, fun-loving boy wants.

It is edited by men who are grown-up boys. It provides thrills without being sensational; it teaches without preaching; it amuses without being coarse; it is lively, interesting, inspiring, constructive.

It contains fiction that needs no censoring; that not only entertains, but instructs—stories that stand for manliness in mind, muscles and morals; that build character.

Everything under the sun that interests and inspires, that amazes and amuses a real boy is in The American Boy in the course of a year. There's a series about Mark Tidd, Clarence B. Kelland's funny fat boy; Indian stories by a member of the Blackfoot tribe; athletic stories and articles after a boy's own heart; adventures of the Canadian Mounted Police; stories of business life and practice; of the army and navy; of the movies; of adventures at sea, in the woods and in the air; articles for the outdoor boy by Dan Beard; up-to-date biographies of boys who used their brains and are now leaders in the nation's business; thrilling historical tales; articles telling how to get strong, how to make money, how to do things, how to make things; departments devoted to electricity, novel inventions, and natural wonders, humor, puzzles, stamp collecting; contests for the boy photographer and the boy writer, and so on, covering the whole range of boyish interests and activities, in a practical, helpful way.

The American Boy makes the dandiest kind of Christmas present. That son, or brother, or nephew, or grandson, or cousin, or the little fellow down the street or next door, will have 12 months of Christmas joy if you send $1.50 and tell us to send him The American Boy for a year—12 big, bright, inspiring numbers—bigger, brighter than ever.

$1.50 a year
15c a Copy at News-stands

That coupon will bring the biggest measure of Christmas joy a boy ever had!

THE SPRAGUE PUBLISHING COMPANY
89 American Building **Detroit, Michigan**

Contents of Christmas Number

Ask your boy what he thinks of this list

This is only one issue of the twelve. It will give you a fair gauge of what the others are like.

Cover. "To Grandpa from Jack." Painted by Norman Rockwell.

Blunderer's Buried Treasure. By C. H. Claudy. Laid in the caves of Virginia. A story of adventure, mystery and character.

The Sacred Buffalo Hunt. A serial by James Willard Schultz. A true life story of two Indian boys.

Mark Tidd's Citadel. By Clarence B. Kelland. A serial of the funny fat boy, full of mystery, humor and action.

Boys Who Used Their Brains. The boy who believed his head worth more than his hands—John Wanamaker—by Judson Stuart. One of a series of fact stories that will help point a boy toward success.

The Boy Conqueror of the North. By Walter Kellogg Towers. An article about Charles XII of Sweden, who conquered Denmark, Poland and much of Russia while yet in his teens.

How to Trap. By Dan Beard. A fascinating, practical article by the greatest outdoor-boy man in America.

The Young Man and the Law. A message from William Howard Taft. One of a series from national leaders, pointing the opportunities in professions and businesses.

The Christmas That Wouldn't Postpone. By Clarence B. Kelland. One of the regular holiday features that just tingles with the season's spirit.

The Legionary and the Lion. By Harold Titus. The first of the thrilling adventures of "Michael of the Movies."

Theophilus Jones' First Case. By Haynsworth Baldrey. A mysterious and thrilling detective story without portrayal of crime and sordidness.

Prizes. By Gardner Hunting. A story that will interest a boy in the great game called Business.

Over the Border. By Charles Boardman Hawes. A vivid story of adventure in the North Woods.

Bugs and the Sand Flea. By Dennis H. Stovall. The story of a boy and an automobile.

Regular Monthly Features

Excursions in Experimental Electricity. By Terrell Croft. Scientific knowledge and interesting experiments for the young electrician.

For the Boys to Make. By A. Neely Hall. Something useful for a boy to do with his hands.

How to Make Money. Practical hints for boys, and articles telling how boys are making money.

Novel Inventions and Natural Wonders. The scientific advance of the world in words and pictures.

The Photographic Contest. Open to all subscribers.

The American Boy Contest. For the boy who wants to write, bringing forth helpful and interesting experiences.

Funnybone Ticklers. A page of laughs in words and clever drawings.

The Stamp Collector. A monthly page for the boy collector.

Puzzles. A department of brain ticklers.

The American Boy Correspondence Club.

Fifty-six pages of instructive and attention-compelling matter

Twelve numbers of The American Boy contain the equivalent of seven long story books, seven volumes of short stories, two volumes of athletics and physical culture, a volume each of history, woodcraft and nature study, science, manual training, and two others of new inventions, photography, humor and interesting items, and fully illustrated—equal to twenty-two volumes worth at least $25, all for $1.50.

This advertisement will not appear again. Fill in, cut out and mail with $1.50 today

THE SPRAGUE PUBLISHING CO.
No. 89 American Bldg., Detroit, Mich. _____ 1916

Herewith find $1.50 for which send THE AMERICAN BOY for one year, beginning with December, 1916, Christmas issue, to

Name _____ Street and Number _____

City _____ State _____

Donor's Name and Address _____

If you want a Christmas Gift Card sent to the boy, put a cross (X) in this square ☐

PART TWO

SPORTS—MARKETS

The Chicago Sunday Tribune.

THE WORLD'S GREATEST NEWSPAPER

CIRCULATION OVER 600,000 SUNDAY OVER 350,000 DAILY

DECEMBER 17, 1916. A *

MAROONS TAKE CROSS COUNTRY TITLE

KIDS PREPARE FOR 'TRIBUNE' SKATE TOURNEY

Fifty-eight Parks Lined Up This Season—First Trials on Jan. 1.

BY WALTER H. ECKERSALL.

With ice assured at all playgrounds and parks within the next few days and skating already allowed on some of the lighted parks, the kids are getting ready for the second annual skating tournament under the auspices of THE TRIBUNE, in cooperation with the committee in charge of the common parks, playgrounds and beaches, of which Ald. Eugene A. Block of the Ninth ward is chairman.

THE TRIBUNE'S tournament was so successful last year that many kids have been telephoning to ask when it will be staged this season. Directors of the fifty-eight playgrounds, twenty-four more than a year ago, also want to know, because they are pestered every day by some youngster who has hopes of winning a gold, silver, or bronze button in the competition.

Tourney Starts Jan. 1.

According to present plans, the tournament will start on Jan. 1. Directors of playgrounds will be instructed to hold their respective tournaments whenever they have ice. The winners in each event will meet in the grand final to be staged either at Garfield or Grant park as soon as the preliminary trials at the fifty-eight playgrounds have been held. Winners of first, second and third places will be awarded gold, silver, and bronze buttons, but only the winners of first places will qualify for the finals. Winners of the first three places in the final events will be given gold, silver, and bronze medals, and the team winning the greatest number of points will be given THE TRIBUNE shield, emblematic of the team championship.

Compete in Two Groups.

In the figure skating the committee has not decided upon the figures the boys will have to cut. These will be announced later. The contestants will be divided in two groups, under 16 years and over, and will compete in these groups in the finals.

The number of events in the speed skating contests have not been announced, but the committee so far has decided on three age groups, two divisions. The contestants will be placed in the speed and common skate sections. There will be one group for contestants of 12, 13 and 14 years, another for those 15, 16 and 17 years old, and another for those 18 years and over.

Some Parks Ready Now.

Because of the cold weather of the last few days directors at some of the parks got an early start and already have flooded their grounds, with the result the kids are hard at work getting in shape for the tests. These will be held whenever the director sets the date, and as soon as his report reaches the main office the prizes will be sent to the instructor for distribution.

Ald. Block thinks it would be a great thing for Chicago's sport loving public to have the finals decided at a place where all could see the kids perform. Theodore Grant park is favored for the finals.

The west park commissioners last year cooperated with THE TRIBUNE and the playground system to help make the event a success. Fifteen thousand persons surrounded the course and applauded the efforts of the youngsters in the finals. So Garfield park has many supporters and may be awarded the honor.

W. S. A. Supports Tourney.

Officials of the Western Skating association at their annual meeting last Monday pledged their support. Julian W. Fitzgerald, the outgoing president, and Henry H. Erland of the Illinois A. C., new president, said they would do everything possible to help make this tournament an even greater success than it was a year ago. President Ryerson of the Illinois-Indiana Hockey association also said his organization would do anything called upon to help the skating game among the kids.

"THE TRIBUNE should be commended for its effort to get the youngster out in the fresh air," Ald. Block said. "As chairman of the common parks, playgrounds, and beaches, I heartily indorse the scheme and I intend to do everything in my power to help make the tourney a success because THE TRIBUNE is doing something worth while.

"I hope we can stage the finals in Grant park, but, of course, this will depend upon the weather. If the playground instructors are fortunate enough to stage their preliminary trials before the end of January, then I am sure Grant park can be flooded in weather cold enough to assure ice on some Saturday, which will enable the Chicago public to see the boys in action."

Firemen Will Flood Lots.

Assistant Chief Buckley of the fire department, who for years has been an advocate of sports for youngsters, asserted he wanted to use his influence to have lots flooded in neighborhoods where the parents of the kids will not allow them to use the playground pools.

More definite plans will be announced in THE TRIBUNE as soon as Supt. Theodore A. Gross of the playgrounds and his assistant, Mr. Fisher, get together with the writer to select the different events.

Turf Dope

HAVANA RACE RESULTS.

First race, 2 year olds, selling, 5½ furlongs—Narcissus, 112 [Knight], 5 to 1, 2 to 1, even, won; Immense, 112 [McCullough], 6 to 1, 5 to 2, 6 to 5, second; Mae Murray 112 [Kleeger], 8 to 2, even, 1 to 2, third. Time, 1:09 3-5. Delos, Marblehead, Royalton, Brown Baby, Flora Bendora, Glanaginty, Pia Feathers, Magnetina, Otsego, and Old Man Crit ran.

Second race, 3 year olds and up, selling, 6 furlongs—King Tuscan, 110 [Knight], 7 to 5, 4 to 2, out, won; Thesieres, 109 [Ball], 3 to 2, 1 to 2, out, second; Pierret 114 [Ward], 4 to 1, 8 to 5, 4 to 5, third. Time, 1:14. Cherry Belle, Argument, Juaquin, Sandel, Charlie McGee, Goodwood, and Gano ran.

Third race, 3 year olds and up, selling, 5 furlongs—J. J. Lillis, 115 [Kleeger], 1 to 3, out, out, won; Friendless, 102 [Mink], 6 to 1, 6 to 5, 1 to 2, second; Plumose 111 [Carroll], 20 to 1, 6 to 1, 8 to 5, third. Time, 1:01 1-5. Royal Age, Doctor Zab, Encora, and Yorkville ran.

Fourth race, handicap, 3 years olds and up, 1 mile—Soldier, 104 [Ball], 4 to 1, 8 to 5, 3 to 5, won; Ambrose, 104 [Kleeger], 2 to 1, 7 to 10, 1 to 3, second; Maxim's Choice, 113 [Knight], 8 to 5, 7 to 2, out, third. Time, 1:41. Pin Money, Sky Pilot, and Brave Cunarder ran.

Fifth race, 3 year olds and up, selling, 1 mile—After Night, 90 [Wingfield], 3 to 1, 6 to 5, 3 to 5, won; Nigadoo, 101 [Kleeger], 4 to 1, 8 to 5, 4 to 5, second; Bank Bill, 106 [Gray], 10 to 1, 4 to 1, 2 to 1, third. Time, 1:43 1-5. Daredevil, Uncle Will, Tatiana, Louise May, Malabar, and Yorkshire Boy ran.

Sixth race, 3 year olds and up, selling, 1 1-16 miles—Hedge Rose, 101 [Ball], 2 to 1, 4 to 5, 2 to 5, won; Rosewater, 108 [Carroll], 5 to 2, even, 1 to 2, second; Louise Stone, 108 [Corey], 8 to 2, even, 1 to 2, third. Time, 1:50. Napier, Star Bird, Afterglow, River King, Daingerfield, and Luke Vanzandt ran.

HAVANA ENTRIES.

New York Morning Telegraph selections:

First—March Court, Mazurka, Hamerkop.
Second—Flute, Regular, Dr. Cann.
Third—Frosty Face, Smirking, Castara.
Fourth—Refugee, Bob Blossom, Al Pierce.
Fifth—Muzanti, Page White, Maxendius.
Sixth—Athena, Scorp II., High Tide.

First race, 5½ furlongs—Louise Green, 94; Hamerkop, 105; Eddie Mott, 103; Teeto, 107; March Court, 98; Jim Ray, 102; Big Lumax, 107; Mazurka, 109; Montcalm, 101; Lyndora, 102; Protagoras, 107.

Second race, 5½ furlongs—Dancing Star, 102; Flute, 104; Spoha, 107; Regular, 109; Izzet Bey, 104; Laura, 104; Dr Cann, 107; Carondolet, 112; Arcene, 107; King Stalwart, 109; Dromi, 109.

Third race, 5½ furlongs—Freda Johnson, 112; Coppertown, 108; Colors, 107; Frosty Face, 116; Morristown, 107; Castara, 111; Wavering, 109; Falls City, 105; Smirking, 106; Enver Bey, 109.

Fourth race, 6 furlongs—Shooting Star, 103; Bob Blossom, 111; Refugee, 108; Owana, 106; Mary Blackford, 103; Al Pierce, 106; Golden List, 103.

Fifth race, 1 mile and 50 yards—Kazan, 104; Muzanti, 111; Uncle Will, 98; Page White, 102; Molly O., 95; Father Kelly, 98; Maxentius, 104; Old Charley, 96; Salon, 90.

Sixth race, 1 mile and 20 yards—Athena, 109; Frontier, 100; Brookfield, 103; Business Agent, 93; Eddie T., 107; High Tide, 109; Scorpil, 98; Cutty Hunk, 105.

JUAREZ RACE RESULTS.

PRICES ARE FOR $1 MUTUELS.

First race, selling, 3 year olds and up, 5½ furlongs—Ralph S., 99 [Hunt], $10, $3.50, $1.80, won; Smiling Maggie, 100 [Carroll], $3.80, $2.80, second; Viola 108 [Molesworth], $2.80, third. Time, 1:06 3-5. Milton Robles, Tea Lal, J. M. Johnson ran.

Second race, selling, 3 year olds, 5½ furlongs—Wand, 105 [McIntyre], $5.80, $2.80, $1.50, won; Nison, 105 [Garner], $3.20, $3, second; Fesanita, 103 [Marco], $2.80, third. Time, 1.07 2-5. F. C. Coles, Blackjack, Deckhand, and Alan ran.

Third race, selling, 3 year olds and up, 5½ furlongs—Zolzo, 101 [White], $44.40, $17.40, $5 won; Mary Keefe, 101 [Hunt], $1.50, $ 140, second; Bunch of Keys, 101 [Williams], $3.80, third. Time, 1:08 1-5. Jack Harrison, Gertheima, C. W. Kennon, Lofty Heywood, Rose Garden, and Spangle Duchess ran.

Fourth race, selling, maidens, all ages, 5½ furlongs—Red Deer, 100 [Garner], $2.40, $1.30, and $1.20, won; Rutland Arms, 103 [Hunt], $2.00, $1.50, second; Certain Point, 112 [Smith], $1.80, third. Time, 1:09. Lupie L., Esther Graham, Tony McCafferty ran.

Fifth race, selling, 3 year olds and up, 7 furlongs—Lone Star, 112 [Whitel, $10.20, $3.60, $1.70, won; Superb, 112 [Garner], $1.90, $1.30, second; Prince Eugene, 104 [Hunt], $1.30, third. Time, 1:27 1-5.

Sixth race purse, all ages, 5 furlongs—Lytle, 101 [Garner], $5, $1.80, $1.30, won; Sir Richard, 101 [Carroll], $6.60, $2.60 second; Josefina Zarate, 108 [Howard], $1.60, third. Time, :59 1-5. Fascinating, Rochester, Utelus, Lady Innocence, and Waremore ran.

JUAREZ ENTRIES TODAY.

New York Morning Telegraph selections:

First—Joe Blair, Moller, Gray's Favorite.
Second—Lycia, Thirst, Belle C.
Third—Leduc, Jefferson, Dr. Kendall.
Fourth—Alde, Smiling Mag, Bobolink.
Fifth—Sybil, Milbrey, Macomonde.
Sixth—Buck Nail, Rey, Virgiedot.

First race, selling, 3 year olds and up, 5 furlongs—Tenny Duncan, 112; Gray's Favorite, 107; Noble Grand, 109; Belle Bird, 109; Joe Blair, 109; Miss Wells, 106; J. D. Sugg, 104; Myrtle, 101; Moller, 101.

Second race, selling, 2 year olds, 5 furlongs—Bessanta, 109; Eden Park, 109; Belle C., 109; Thirst, 109; Lycia, 106; Sad Sam, 102.

Third race, selling, 3 year olds and up, 5 furlongs—Topuedo, 102; Dr. Kendall, 112; Leduc, 109; Peter Stalwart, 109; Clint Tucker, 106; Blonde, 106; Jefferson, 106; Gen. Pickett, 104; Marshall Tilghman, 101.

Fourth race, selling, 3 year olds and up, 1¼ miles—Alda, 106; Endurance, 102; Smiling Mag, 102; Bobo, 90; Lady Worthington, 90.

Fifth race, selling, 2 year olds, 5½ furlongs—Kagura, 112; Sybil, 107; Milbrey, 106; Macmonde, 108.

Sixth race, selling, 3 year olds and up, 7 furlongs—Type, 109; Virgie Dot, 106; Rey, 109; Rubicon II., 108; Canto, 105; Buck-Tail, 104; Panella, 102; Meal Ticket, 100.

STAGG OBJECTS TO GRID NUMBERS

Football fans will have to go through another year of watching the big teams in important games with the players not wearing numbers. Coach Stagg of the University of Chicago team sees little chance of a rule being passed making it necessary for every player to be numbered.

Midway mentor is a member of the rules committee, which meets in New York next Friday to draw up 1917 regulations. The National Intercollegiate Athletic association will also be in session in Gotham on Thursday.

Coach Stagg said: "The rules committee discussed the question at some length last winter, but did not pass a rule because Dr. Harry Williams of Minnesota and Percy Haughton of Harvard objected so strenuously. A committee only added a recommendation to the rules on the question and will probably make no change next week because the personnel of the board is unchanged."

"The subject of proselyting will be discussed," said Director Stagg, "and there is much work to be done on that question."

THE DAYS OF REAL SPORT

In the Wake of the News

By RING W. LARDNER.

THE DIARY OF A SIREN.

DEC. 13.

I have been busy this evening making out my xmas list for tomorrow morning I expect to do my shopping so as to avoid the crowds that will crowd the stores later on. There are 9 people to whom I intend to give them presents and I have saved $25 to buy gifts with which will allow me nearly $3 apiece. I only wish it was more so that I could spend my money with a lavish hand in makeing my friends and relatives happy, as there is nothing that makes me happier myself than making my friends happy. How true the poet spoke when he said it is more blessed to give than to recieve.

My list is as follows and I have written down some suggestions for gifts opposite the name of each person:

My brother Harry, silk hose, neckties.

My sister-in-law, silk hose, a waist.

Aunt Clara, hankercheifs.

Aunt Lillian, hankercheifs.

Emily Cochrane, a waist.

Uncle Charley, hankercheifs, neckties.

Uncle Clyde, hankercheifs, neckties.

Marie Keller, hankercheifs, a waist.

Marjorie Bear, handkercheifs.

At first I unconsciously wrote Mr. Cooley's name down on the list and then I thought to myself that it would seem like I was running after him for me to give him a present though he has told me he is going to give me one but though the relations between us is only pure friendship and can be nothing more on account of his engagement to Miss Walters I am afraid my motives would be misunderstood and I will only wish him a merry xmas face to face or perhaps send him a card.

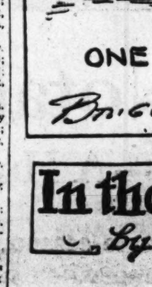

DEC. 14.

I am all through with my xmas shopping with one exception. I have decided to after all give Mr. Cooley some small gift as I do not think it fair for him to spend his money on me with nothing in return on my part and besides a girl has a right to remember her friends with gifts even though they be of the opposite sex. Instead of the suggestions I wrote out on my list last night I have boughten very pretty xmas cards for all my friends and relatives except my brother Harry and for him I bought a pair of silk hose. Poor boy he does not often indulge himself in those luxuries, but the rest I know will like the cards as well as some more expensive gifts I might of boughten them especially as it is hard for a girl to pick out hankercheifs, waists, etc. for somebody else whose tastes may be entirely different than her own. And besides I am sure my sister-in-law and my aunts and my girl friends are well supplied with hankercheifs and waists and my two uncles are not the kind of men that dress up much and it would be a waste of money to spend money on silk hankercheifs or handsome neckties for either of them. They will all be tickled to death with the cards I have picked out for them as the cards are beautiful and have beautiful xmas thoughts written on them and not at all the common kind of xmas cards one so often sees.

I have not decided what to buy for Mr. Cooley but perhaps it will be a watch fob or something. I have $6 left to spend on him and surely I can find something at that price which will be worthy of our friendship. The hose for my brother and the cards I bought came to $3 all told and with the $16 left from my savings I bought me the dearest hat I ever saw and the most becoming and I can hardly wait for xmas morning to come so I can wear it. $16 seems like a whole lot to pay for a hat and I would not of thought of buying it only for haveing spent so much of my money on other people for their holiday happiness and felt like I could spend something on myself with a clear conscience.

I bet Mr. Coole, will be surprised to recieve a gift from me and I wonder what he will say and also what he will say when he sees me in my new hat. Perhaps nothing at all Hilary, that is in words. But he will compliment me with his eyes which after all is the sweetest and most sincere of flattery.

TEXAS SOLDIERS TAKE GRID TITLE

SAN ANTONIO, Tex., Dec. 16.—The Second Texas infantry successfully defended its claim to the national guard football championship of the country here this afternoon by drubbing the Virginia field artillery, 88 to 0.

Virginia threatened only in the second quarter when Nunn, all-southern half back of the University of Virginia, intercepted a forward pass and ran fifty yards before being downed. The Texas eleven comprised several former Texas university and Texas Aggie stars. Kendrick, Ogden, Clark and Collins substituted for Texas and Nunn and Webb for Virginia.

WEST FOOTBALL JUST ONE UPSET, PATTERSON SAYS

BY E. C. PATTERSON.

(In Collier's Weekly, Dec. 23.)

The 1916 football season in the middle west was one of the most uncertain in many years. It was a season of upsets and reverses of form as well as flashes of the best football that could be asked for.

Although not the champion, on account of its defeat by Illinois, the grand and mighty eleven representing the University of Minnesota was unquestionably the best all-around team that has been developed in the west for several years. This in nowise takes away the credit to the team from Ohio State, which went through the schedule without a defeat. The championship must of necessity therefore be awarded to Ohio State. It is unfortunate that Ohio State and Minnesota did not meet.

Pail of Dope Upset.

Before the start of the season mediocre teams were looked for in many colleges. Nothing much was expected from Northwestern or Ohio State, and dope never got a harder knock when these two came together for the championship of the conference colleges. The fact that Ohio is now champion of the so-called "Big Nine" colleges will take a long time to live down.

The University of Michigan, after a couple of years of building up, was expected to go through the season with a clean slate. Then came the unexpected, at least to the west—the victory of Cornell over the Wolverines. Just to top off, the University of Pennsylvania completed the rout of Yost's team in the final game of the year. Notre Dame was early figured as one of the strongest elevens in the country, but went down to an overwhelming defeat at the hands and feet of West Point. Farther west, Nebraska was defeated by Kansas, and the upsets were complete.

Western Teams Weaker.

On the whole, the western teams were not as strong as in several other seasons, powerful as they were in spots. Minnesota, rated before the start of the season as one of the most formidable squads that ever stepped on a gridiron, became demoralized before the University of Illinois' erratic eleven and went down to a 14 to 9 defeat. In the west this was the biggest upset of the year, and critics have no means of accounting for the disaster, as later the Gophers massacred the University of Wisconsin team 54 to 0, and probably would have made the score still more topheavy but for their fumbling at various times.

It might be well here to consider the strength and weakness of Minnesota. One of the phenomenons of the western gridirons. Being heralded far and wide as the greatest in the land, critics from all sections of the country journeyed to Minneapolis in order to see how many touchdowns Dr. Williams' men could run up on Coach Zuppke's squad. Everything up to that time foreshadowed an overwhelming victory for Minnesota.

Expected Easy Victory.

Illinois had already been defeated by Ohio and Colgate, while the Gophers had run themselves out of breath piling up touchdown after touchdown on other teams. It is true that Minnesota had met nothing which could be placed in the class with herself, yet everybody knew that she had a powerful scoring

(Continued on page 5, column 4.)

ALL-WESTERN ELEVENS PICKED BY PATTERSON

FIRST TEAM.

Baston, Minnesota	End
Hauser, Minnesota	Tackle
Higgins, Chicago	Guard
Townley, Minnesota	Center
Sinclair, Minnesota	Guard
Becker, Iowa	Tackle
Harley, Ohio	End
Macomber, Illinois	Quarter back
Driscoll, Northwestern	Half back
Maulbetsch, Michigan	Half back
Wyman, Minnesota	Full back

SECOND TEAM.

Norman, Northwestern	End
R. Petty, Illinois	Tackle
Eckland, Minnesota	Guard
Niemann, Michigan	Center
Bachman, Notre Dame	Guard
Mayer, Minnesota	Tackle
Bolen, Ohio	End
Long, Minnesota	Quarter back
Hansen, Minnesota	Half back
Cofall, Notre Dame	Half back
Koehler, Northwestern	Full back

SHECKARD TO RETURN TO CUBS AS COACH; WILL TRAIN FIELDERS

New York, Dec. 16.—Jimmy Sheckard, former star outfielder of the Cubs, will be with the Chicagoans again next year. He is not coming back as a star outfielder, but as a coach, having closed terms today with Fred Mitchell, newly elected manager of the Chicago team. Sheckard is to hold practically the same position with the Cubs that Mitchell has held with the Boston Braves.

Mitchell said that in his opinion the Cubs, especially some of the outfielders, needed an advisor and he believes that in Sheckard he has the smartest man who ever played in the outer garden. Cy Williams, for instance, would be one of the greatest stars in the game if he could improve his base running. Leslie Mann and Max Flack need some advice on playing their positions and Sheckard is to be the advisor.

Sheckard joined the Cubs in the spring of 1906 and was a great help in winning the pennants of 1906, 1907, and 1910. His last year with the Cubs was 1912. He played in the big league the following year with St. Louis and in 1914 managed the Cleveland team of the American association. Since that season he has been engaged in private business at his home in Columbia, Pa.

Manager Mitchell said Sheckard would be on hand to make the spring training trip with the team and would find plenty of work to do right from the start. During the season he may be used at times as scout to pass final judgment on the ability of live minor leaguers.

CHANCE TO MANAGE ANGELS.

Los Angeles, Cal., Dec. 17.—Frank Chance, manager of the Los Angeles baseball team of the Pacific coast league, announced today he will manage the team next year.

OLD TROT DRIVER IS DYING.

Kalamazoo, Mich., Dec. 16.—The oldest living trotting horse driver, John Mullen, 76 years old, is dying at the county poor farm. In October, 1859, he drove Flora Temple around the Kalamazoo mile oval in 2:19¾, the first mile ever trotted by a mare in less than 2:20. Mullen this afternoon slipped and fell while walking at the poor farm, breaking his right hip and sustaining internal injuries.

JOIE RAY FIRST HOME, BUT MIDWAY TEAM WINS

Tenney of College Squad Second to I. A. C. Star in A. A. U. Race.

BRAVE SNOW AND COLD

BY KEENE GARDINER.

Represented by a team of husky, strong athletes, coached by Tom Eck, veteran trainer of bicycle riders, the University of Chicago yesterday captured the senior cross country run of the Central A. A. U., held at Douglas park under the auspices of the Illinois A. C., with the minimum total of 28 points.

The I. A. C. was second with 32 points. The Greek Olympic A. C., the only other contestant, entered only four men, and only one finished, thereby giving that team a total of 12 points. According to the rulings, each team should be represented by five runners, so the total of the Greek organization does not count in the prize list.

Although the Maroons romped away with team honors, Joie Ray, the crack little runner of the Illinois A. C., breasted the tape first. Glen Tenney of the University of Chicago, who won the conference cross country run at Lafayette, was second, and M. Nott of the Illinois A. C. was third. Ray covered the distance, supposed to be six miles, in 28:28 4-5, but the route was announced to be short after the race.

Ray Leads Almost from Start.

The runners, clad in heavy underwear, wearing fur mittens and skating caps, were sent away on their long journey by Roy Davis. Tenney was the first to go into the lead, closely followed by Ray. At the half way station of the first lap Ray jumped the Maroon, and at the end of the first lap or mile was twenty-five yards in advance of Tenney. French of the Illinois A. C. was in third position and Otis of the University of Chicago fourth. Jones of the Midway team was fifth. The time for the first mile was 4:33.

Ray gradually increased his lead in the second lap. Despite the hard and slippery going Ray kept plugging and at the end of the third mile was a good 100 yards in advance of Tenney. The time for three miles was 14:00. At the end of the fourth circuit Ray was 150 yards in the lead. The time was 18:47 3-5.

The order remained the same at the completion of the fifth lap. Ray crossed the line fully 200 yards in advance of Tenney. The remaining trio of the quintet of point winners were well bunched. The time at the end of the fifth mile was 23:42 3-5.

Joie Finishes in Summer Togs.

After he had crossed the line at the end of the fifth mile Ray discarded his sweater, cap, and gloves and negotiated the last mile in practically summer running togs. Half the distance from home Ray let out a notch, and when he crossed the line he was nearly as fresh as when he started. Tenney of Chicago was second, Nott third, French fourth, and Otis of Chicago fifth.

The race, which previously had been awarded to the St. Paul Business Men's club, was taken over by the local organization after the Gopher institution had notified the championship committee of the Central A. A. U. it would be impossible to stage it in the Twin Cities because of the cold weather and snow.

Conditions were anything but favorable, despite the work of the west park commissioners and officials of the Tri-Color club to get the course in shape. The harriers were compelled to run over a hard and slippery snow packed course. Some elected to run in tennis shoes, and they had all kinds of trouble holding their footing. The more fortunate wore indoor shoes with short spikes.

Eighteen Start; Fifteen Finish.

Eighteen runners started, and fifteen finished. Fred Cameron of the Illinois A. C., considered a contender for premier honors at the start, pulled a tendon at the end of the second mile and was forced to withdraw. The other runners to give up the grind found the going too hard and quit at different times.

The race was watched by at least 5,000 persons. The kids who took advantage of the toboggan slide were continually in the way, and if it had not been for hard work on the part of the police and inspectors the runners would have been compelled to run out of their course.

TABLE OF POINTS

UNIVERSITY OF CHICAGO.

Points.		Points.
G. I. Tenney	2	A. R. Jones	5
G. L. Otis	5		—
W. S. Snyder	6	Total	32
D. R. Powers	7		

ILLINOIS ATHLETIC CLUB.

Joie Ray	1	W. A. Miller	12
M. Nott	3		—
M. F. French	4	Total	32
G. F. Bickler	11		

GREEK OLYMPIC A. C.

Gracomo Clarize	12

Other runners did not finish.

MITCHELL FACES DIFFICULT TASK WITH CUB TEAM

BY JAMES CRUSINBERRY.

Probably no baseball manager ever stepped into a harder job than the position as manager of the Cubs handed Fred Mitchell Thursday, when President Weeghman of the north side team signed the former Boston Braves' coach as leader for the next two years. At the same time no manager ever stepped into a more interesting and attractive job, because the situation demands almost a complete rebuilding and the fans do not expect immediate results.

When Mr. Mitchell begins his task next spring he will find only the remnants of a once strong team, with scarcely a single cog wheel remaining of the old time machine which won pennants for Chicago under the direction of Frank Chance. Mr. Mitchell will find about half a dozen men of undisputed major league ability, and he will find about thirty others, some of more or less experience and some unknown.

Stars All Past Their Zenith.

Of the men who have proven their worth one can name Larry Doyle and Vic Saier on the infield, Cy Williams in the outfield, Jim Archer and Art Wilson as catchers, and Jim Vaughn and Jim Lavender as pitchers. In the opinion of many experts every one of those seven players has seen his best days, so the whole isn't the best sort of material to be used in building a new machine.

Of the others who worked for Joe Tinker last season, some showed signs of improvement, while others seemed to be declining in athletic prowess. Leslie Mann in the outfield was a better player last year than the previous year as a Federal leaguer. Max Flack, also in the outfield, didn't develop as expected, but still has a chance, as he is young. Chuck Wortman at short proved quite efficient in the fielding end but failed badly as a sticker. After the departure of Heine Zimmerman, Rollie Zeider seemed the only reliable man on third base, but Rollie never acquired much of a batting stride and is past the age to develop.

Dope on Other Pitchers.

On the pitching staff Gerie Packard was the greatest help outside of Vaughn and Lavender, and undoubtedly Gene will continue to pitch big league ball, but he also is past the age of development. Claude Hendrix, still a youngster, didn't pitch as good ball as he had four years previous. Mike Prendergast showed signs of splendid ability in spite of his light weight. Big George McConnell never struck a winning stride after June. So on the whole the fellows who did the pitching for the Cubs last year do not stack up well with the pitching staffs of rival teams.

There is some hope of improvement by several of those named after they have been given the expert advice supposed to be possessed by Mr. Mitchell. Also there were two sturdy recruits added to the staff in Nick Carter and Hubert Scott Perry, both of whom may do wonders under expert teaching. Then George Zabel, Pete Standridge, and Russell Robbins, former Cub hurlers, are to be brought back for another trial, and one of them may earn a regular place on the staff this time.

Four Catchers on List.

No one douots that Jim Archer has been one of the greatest catchers in the game, but he wasn't able to work much last season because of battered fingers. Art Wilson, always steady and true, has been up for a good many years and probably never can be better than he has been. Rowdy Elliott did some good work last year, and it looks as if a live youngster has been found in Pickles Dillhoffer, with Milwaukee last year.

One of the biggest problems for the new boss will be to build an infield. Right now it looks as if the best combination would be Saier at first, Doyle at second, Wortman at short, and Deal at third, but it isn't a strong batting quartet, though Doyle and Saier are good hitters. Aspiring infielders who will be after jobs are Fred Mollwitz, Charley Pechous, young Hunter, obtained with Doyle in exchange for Zimmerman, and three or four unknowns drafted and purchased from the minor leagues.

Outfielders who will be trying to take jobs away from the veterans are Jacobson, also obtained in the Zimmerman trade; Earl Smith, who came from Omaha last fall, and Harry Welter, the old time big leaguer, who aspires to come back.

EIGHT STAR PREP GRIDDERS TO JOIN MAROON FORCES.

St. Paul, Minn., Dec. 16.—[Special.]—Eight members of the Mechanic Arts High school championship football team, five of whom were honored with positions on the all star St. Paul high school team this fall, will matriculate at the University of Chicago next fall.

The group includes the greatest all around athletes that ever played in a St. Paul high school at one time.

O'Neil and La Bissoniere, football center, both are pitchers. Capt. Goette is a basketball star. The other men who will go to Chicago university are:

Swanson, quarterback and baseball player; Catterson, football, track, and basketball star; O'Brien, hockey, baseball, football; Lytle, track, football, hockey; Fisher, giant tackle, and also a basketball star.

THEIR FAVORITE AUTHOR: Ty Cobb's: Fielding.

Brevity May Be the Soul of Wit but—

COLLOQUIAL FRENCH: One Gets Peevy on the Qui Vive.

KNOCKED OUT BECAUSE HEAD DOESN'T MOVE

Travers Sees It Coming, but Can't Get Away—Now He's Through.

BY RAY C. PEARSON.

There a one boxer in Chicago who has sufficient noodle to know that he never could "get anywhere" in the game of pugilism. His name is Jimmy Travers, and, although it took several years to convince him that he could achieve greater success in some other line of endeavor, he now is throwing away the padded mitts and working on a regular job for which he draws down a regular stipend every week.

Travers is still a kid, and he never was more than a fair performer in the ring. But as a gymnasium boxer Jimmy was a marvel. He could perform in the gymnasium like a champion when nothing depended on it, but when it came to battling for the money he seemed, like many other boxers, to forget how to employ the tactics he used in the gym. Travers probably is a bit above some of the other scrappers in the game when it comes to using the gray matter. He's an intelligent kid and is inclined to the humorous. While he hasn't made much of a hit in the game of swapping wallops, he takes things philosophically and can laugh when things are going against him.

Kayo Ends His Career.

Travers' last fight, and the one at which he sung his swan song took place at New Orleans not long ago, and there was a bit of aftermath to that bout which is interesting. His opponent was Phil Virgets, a Crescent City boxer of fair caliber, and Virgets knocked out Jimmy in the ninth round. Here's the way Travers described the battle and what happened afterward:

"I went along with Virgets for eight rounds and was holdin' my own in great shape, and it looked to me as if I had a good chance to win, for we were scrapping twenty rounds. But you can never tell what will happen, for in the next round Virgets copped me a hard one on the point of the chin. The punch didn't hurt me much, but it didn't do me any good. So the next time Phil let go with his right I was determined to shift my head and escape any further damage. A second later, when he tried again with his right, I tried to shift, but it seemed I couldn't even move my head out of the way of his punch, and it landed squarely.

"Virgets copped me with another right and I certainly grew disgusted, because I couldn't get my head out of the way, although I saw it coming every time. I got so peeved that every time he landed I said out loud, 'D—n you,' and believe me, I said a lot of 'D—n you's' before he finally popped me so hard that I was a goner and the bout was over."

His Conqueror Apologizes.

"After the contest was over, Virgets, who seems to be somewhat of a sensitive fellow, came to my dressing room. 'I'm sorry I had to knock you out,' he said, extending his hand for me to shake.

"'O that's all right, Phil,' I answered. 'If I had to be knocked out I would just as soon have the job done by you as any one else.'

"But Virgets had something else on his mind he wanted to get off. "Say, Jimmy, I'm really sorry that I had to knock you out, but what did you want to swear at me for all the time when I was hitting you? I didn't like that."

"I wasn't swearing at you at all, Phil," answered Travers. "I was swearing at myself, because I couldn't get my head out of the way of your punches, for I didn't have any trouble in seeing them coming."

Then the pair shook hands again and parted.

No Sample for Germany.

Wee Joe Thomas, now manager of Frankie Whitney, the Cedar Rapids carpenter-boxer, not very long ago was trainer for Charley White, the Chicago left hook artist. When Thomas was putting White into condition for battles he aspired to a job as trainer of a big league baseball club. Herman, perhaps better known as "Germany" or "Muddles," Schaeffer, with the Washington American league club at that time, heard of Joe's ambition. So Schaeffer and some friends appeared one day at the gymnasium where Thomas was exercising his craft. Schaeffer tackled Wee Joe thusly:

"I hear you want a job with a big league club," he began. "Now you know I'm with Washington, and whatever I say just about goes. We're thinking of getting a new trainer next year. I'm going to play handball with my friends here this afternoon, and after I'm through I'd like to have you give me a good rubdown. Just a sample of your work, you know."

"That sounds all right," said Thomas. "But have you got any sample money in your clothes?"

Germany paid for his rubdown.

On with the Count!

In a recent bout in a Kenosha ring a couple of sluggers got together and neither knew how to do anything but wallop. Near the finish of the first round the bout came to a close, one of the chaps being on the canvas. He wasn't knocked out, but had been knocked down three times and was just about ripe for a real nap. The referee, bending over him, started to count and had reached seven when he said to the fellow in an aside:

"You'd better get up quickly. I just said seven."

"O go on and count. Count a million if you want to. I can stay here as long as you can count," answered the gent on the canvas, and he stayed there until he was certain that ten seconds had passed.

PENN TAKES SOCCER HONORS

Philadelphia, Pa., Dec. 16.—The University of Pennsylvania soccer team today defeated Princeton, 3 to 2, winning the intercollegiate championship. The game was played on a snow covered field.

THEY BATTLE AT RACINE TOMORROW

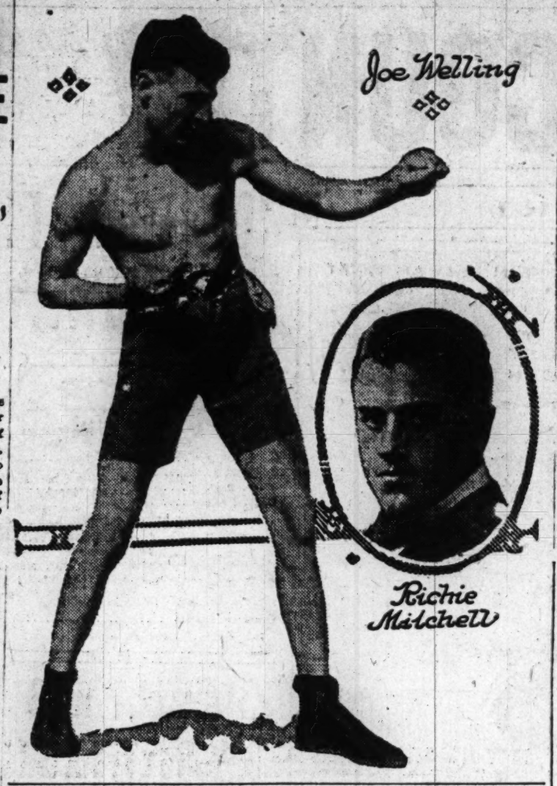

JACK MILLER, OLD TIME BARE KNUCKLE BOXER, DIES.

John Miller was buried yesterday in Mount Olivet. To most of those who knew him at the end he was merely a saloonkeeper at Thirty-sixth street and Wentworth avenue. But to his intimates he was Jack Miller of Manchester, England, a ring gladiator of the first class back in the bare knuckle days of pugilism. Among Miller's battles was a terrific encounter with the famous Jem Mace of England, fought on French soil. Miller lost an eye in that encounter. Miller was 85 years old. For more than forty years he was a saloonkeeper in Chicago. Years back, when his business was near the loop, his place was a favorite resort for the sporting fraternity. He is survived by a widow, Sarah.

LATZO VICTOR OVER CROSS.

Philadelphia, Pa., Dec. 16.—[Special.]—Forcing the pace and doing the bulk of the leading and fighting in four of the six rounds, Steve Latzo of Hazelton, Pa., won a cleancut verdict over Marty Cross of New York in the main bout of the bill at the National Athletic club tonight.

DOLAN LACES M'GUIRE IN GO AT PITTSBURGH.

Pittsburgh, Pa., Dec. 16.—[Special.]—Sunburst Dolan of Chicago looked like the best featherweight who has appeared here for some time, when he easily defeated Barney McGuire of Johnstown in a six round bout before the Penn A. C. tonight. Both men fought warily in the first round, which was even, but in the second Dolan opened up, using a short left jab to McGuire's ribs and stomach that had him like the side of a raw beef before the bout was half over. Just before the final bell Dolan shot a hard right to McGuire's jaw for the only knockdown of the bout, but the Johnstown boy got to his feet as the bell rang.

NATIONAL BASKET TOURNEY TO BE HELD IN CHICAGO.

Word was received yesterday by Charley Dean of the Central A. A. U. championship committee that the National A. A. U. had awarded the basketball championship to the Central association. The event was held in the First Regiment armory last season and the final contests were seen by at least 3,000 persons.

WELLING READY FOR MITCHELL IN RACINE BOUT

Rival Battlers Fit for What Appears to Be Best Contest of the Season.

BY KNOCKOUT.

Fight fans of this vicinity are anticipating the treat of the season tomorrow night. Joe Welling, the "wonderfully willing" product of Chicago, and Richie Mitchell, Milwaukee candidate for the lightweight championship, are expected to furnish the said treat. They are billed for ten rounds at 135 pounds before John Wagner's Racine club. Those who are credited with knowing the wherefore of things pugilistic are confident the battle will take rank with the greatest of no-decision contests.

Welling and Mitchell carry practically the same guns as their chief stock in trade. Joe is credited with a highly educated left jab, which is supplemented with a right cross that is more than dangerous. That description just about fits Mitchell, too. Richie is rated as slightly the faster of the pair. To offset that, Welling's right cross is believed to be just a little closer to the kayo variety than that of the Milwaukee fighter.

Mitchell Shows Progress.

Mitchell's recent decisive triumph over Joe Rivers at Milwaukee boosted his stock far above par. For several years he has been an idol with Milwaukee ring followers, and the Brewery City is counted on to send a goodly delegation to the ringside. Welling's victory over Ever Hammer and his knockout of Frankie Whitney have reinstated him in the affections of Chicago fans, and this city undoubtedly will send a big crowd to the scene of warfare. It looks like a profitable house.

Considerable interest is being shown in the semi-windup. Joe Dory, the Racine destroyer who has been knocking 'em all loose from their bearings, is carded to tackle Mike Hirsch, the Chicago middleweight, in an eight round setto. In a previous encounter Dory stopped Hirsch in a couple of rounds, which is considered some feat in these parts.

Adams to Meet Graham.

Georgie Adams of Chicago and Johnny Graham, a fast stepping Racine bantam, will furnish the six round opener. A special leaving over the Northwestern at 6:50 will carry most of the Chicago spectators to the ringside.

Frankie Burns, a Kansas City bantam, was in town yesterday. He worked at the arcade gym before resuming a journey to Windsor, Can., there he is to mingle with Benny McNeil in a ten round bout Wednesday night. Before leaving Burns whispered he would like to get Johnny Coulon to meet before a Kansas City club some time in January.

"LITTLE 5" AWARDS TRACK AND TENNIS MEETS TO BELOIT

Beloit college was awarded the annual outdoor track and field meet and the tennis championships of the Little Five conference at the annual meeting yesterday in the Illinois club. Both title meets will be held on May 19. Championships for the last year were officially bestowed and work of framing schedules for another year progressed to an advanced stage.

A resolution also was passed requesting Beloit to curtail its outside competition so as to book more contests with Little Five teams.

Championships for the last year were allotted as follows:

Basketball, Lake Forest and Armour, tie; baseball, Lake Forest; track, Monmouth; tennis, singles, Lake Forest; doubles, Monmouth; football, tie, Knox and Monmouth.

FOURTEEN BIKE TEAMS START IN SIX DAY GRIND TONIGHT.

New York, Dec. 16.—Following a program of sprints tonight fourteen teams will get away at one minute after midnight Sunday night in New York's annual six day bicycle race at Madison Square garden.

The teams have been paired as follows:

Goulet and Grenda, American-Australian team.
Spears and McNamara, Australian team.
Egg and Dupuy, hard boiled egg team.
Hill and Drobach, New England team.
Root and Madden, New York team.
Carman and Wiley, Long Island team.
Kaiser and Kameron, Bronx team.
Linart and Walthour, Belgian-Dixie team.
Smith and Kopsky, Newark team.
Lawson and Mitten, Rocky Mountain team.
Eaton and Ryan, Jersey team.
E. Ohrt and Ballo, Belgian-Italian team.
Moran and H. Ohrt, Boston-San Francisco team.
Spencer and Carroll, Canadian team.

DE PAUW U. QUITS LEAGUE.

Indianapolis, Ind., Dec. 16.—De Pauw resigned from the Indiana Collegiate Athletic league at a meeting today at the Severin hotel. The resignation came as the result of bitterness following the arrangement of conflicting games in Indiana during the year.

ISBELL BUYS DES MOINES.

Wichita, Kans., Dec. 16.—Frank Isbell of Des Moines bought the Wichita Western league baseball club today for a consideration of $5,000.

FOR PLAYERS OF WHIST

By A. R. Metcalfe

EIGHTY players engaged in a duplicate auction game at a prominent downtown club Wednesday evening and developed at least one remarkable deal.

The scores varied from 416 north and south to 300 east and west. No two tables had the same score and the correct final bid was not played at any table. The hands were as follows:

THE HANDS.

S—A, 10, 8, 4, 3.
H—K, J, 10, 8, 3.
C—Q, J, 10, 8, 3.
D—Q, J, 8.

S—Q, 9, 7, 5.
H—A, J, 9, 7, 6, 2.
C—None.
D—K, 6, 5.

S—K, J, 8, 6, 4.
H—A, 5.
C—K, 6, 5.
D—10, 6, 3, 2.

S—A, 10, 2.
H—A, K.
C—A, 9, 7, 6, 4.
D—A, 7, 4.

North dealt and at most tables the first round of bidding was as follows: Passed by north, one spade by east, one no-trump by south, two spades by west, three clubs by north.

In a number of cases west made a very bad bid of two hearts, instead of two spades. Instead of supporting clubs south continued bidding no-trump and the deal was played at three or four spades, three or four no-trump, or three or four hearts, but never at clubs. At some tables the final bid was doubled and in some cases redoubled.

In one instance south actually made four no-trump because west opened the heart suit. But at every table the 100 aces seemed to obscure the big hand at clubs. North would have made a small slam at clubs, and in many cases bids of three or four clubs were doubled by the opponents.

* *

ANSWERS TO QUERIES.

Chicago.—[To the Editor.]—In duplicate whist, is it correct for the leader to lead a singleton of trumps? Is it correct for the leader to lead from a suit holding only jack and king of that suit? Who is considered the authority in duplicate whist?

A READER.

Ans.—It is sometimes correct to lead a singleton trump, but never to open a suit of king, jack only.

Macomb, Ill.—[To the Editor.]—(1) What is the meaning of the statement: "There is no misdeal in bridge." (2) Suppose a mistake is made in dealing so that one person has fourteen cards and one of the others but twelve. If this is discovered before the hand is played or any bids have been made, what is done? (3) Suppose it is not discovered until the hand is nearly played out, what is done?

I sometimes play with people who insist that the meaning of the expression "there is no misdeal in bridge" means that a mistake, if found before play starts, is corrected by the person who is short a card or so drawing from the hand of some one who has more than thirteen. Is this right? G. B. K.

Ans.—I have often wondered why your first question has not come to me before this. The statement, "There is no misdeal in bridge," was simply a blunder by the committee which framed the laws. They simply meant that when there was a misdeal the same player dealt a second time. When a player has more than thirteen cards it is always a misdeal.

NEW STARS ENLIST WITH LOCAL SKIERS FOR BIG TOURNEY

BY JACK PROCTOR.

Although snow has not [illegible] Chicago much so far, local ski [illegible] are scanning the sky eagerly, and [illegible] ing up the old runners in expectation of a great season. New additions to the Chicago colony include experts of reputations gained outside of Chicago, and they are expected to make the Chicago representation even stronger than usual in the annual series of [illegible] at Cary, St. Paul, Duluth, Ironwood, Mount Horeb, Alex Olsen, who [illegible] ed most of the ski honors to be [illegible] in Canada last year, receiving a [illegible] from King George for his prowess, is now making his home in this city and probably will compete for the Chicago Norge club. Axel Henricksen, [illegible] somersaults on skis, will essay his [illegible] raising stunts again, as a spill which resulted in his breaking a leg last winter has not dissipated his ardor for the sport.

Norge club members made several changes in their slide at Cary during the summer, with the purpose of giving greater impetus for the contestants as they take off. The ground was leveled to eight feet, one hundred feet below the takeoff, and this is expected to make a jump, which last year cleared a distance of 140 feet, worth about 180 feet this winter.

Ragnar Omtvedt, national champion at various times, will again represent the local club, although the [illegible] and several club officials were on the outs at the end of the season last year.

Norge club skiers made haste to take advantage of the snowy weather of the last week. Many performers made several pilgrimages to Cary and [illegible]

Built by John W. Bate in the Model Efficiency Plant

Mitchell SIXES

$1460 For 7-passenger Six—48 h. p. 127-inch Wheelbase
$1150 For Mitchell Junior—40 h. p. 120-inch Wheelbase Six
Both Prices f. o. b. Racine

Two Notable Models

On Exhibit Now—A Hundred New Attractions

Never before, in a single season, has the Mitchell advanced so far. And this at a time when new models are scarce. See the great upward steps the Mitchell is taking for the season of 1917.

The Show Models

We have here now the Mitchell models which will make their debut at the coming Shows.

Most makers say, "No new models for spring." They feel they have reached the limit. But John W. Bate has brought out in these Mitchells a hundred new attractions. Come and see them at this opening exhibit.

A New Standard

The greatest new feature is a new standard—100 per cent over-strength. That is, twice the strength required in every Mitchell part.

This is not a sudden change. John W. Bate, our efficiency engineer, started three years ago to attain this. Part by part he has doubled our margins of safety. But this is the first time we have claimed for the Mitchell more than 50 per cent over-strength.

Now over 440 parts are built of toughened steel. The parts which meet the major strains are built of Chrome-Vanadium. The most important parts are vastly oversize.

Every common weakness seems to be overcome. Even our springs seem unbreakable under any shock. In two years' constant service, on thousands of cars, not one Bate cantilever spring has ever yet been broken.

The New Things

24% Added Luxury
100% Over-Strength
8 New-Style Bodies
31 Extra Features
A New Mitchell Junior

So Mr. Bate's ambition to build a lifetime car seems realized in this model.

24% Added Luxury

And now we make a new factory saving—an enormous saving. All Mitchell bodies, open and enclosed, will hereafter be built in our new body plant. And built, like our chassis, under Bate efficency methods.

Out of this new saving we add 24 per cent to the cost of our finish, upholstery and trimming.

Our finish coats are now fixed by heat, in enormous ovens. This gives the Mitchell a deep, lustrous finish, with a gloss that endures like enamel.

An extra-grade leather is being used, costing 50 per cent more than usual grades. Also costly cushion springs.

Every detail of finish and trimming shows the master's touch. You never saw a modest-priced car so exquisite.

Now 31 Free Extras

These Mitchells also have 31 extra features which most other cars omit. They will cost us next year about $4,000,000. Things like a power tire pump, reversible headlights, a new-type gear-shift, a ball-bearing steering gear, an extra-cost carburetor. These are all paid for by factory savings. They are part of the 20 per cent extra value which efficiency gives to the Mitchell.

It Belongs to You

This extra value belongs to you. It means more endurance, more safety, less upkeep. It means the pinnacle of luxury. It means many a comfort and convenience which other cars omit.

They are all due to Mitchell efficiency. This model plant, covering 45 acres, was built and equipped by John W. Bate. Nowhere else in the world can a car like the Mitchell be built at the Mitchell cost.

Come see the results—the hundred results which give unique value to the Mitchell cars. Here is more for your money—a great deal more—than in any other high grade car.

Never was this fact made so clear as in these Mitchell models.

MITCHELL MOTORS COMPANY, Inc.
Racine, Wis., U. S. A.

MITCHELL AUTOMOBILE COMPANY

2334 Michigan Avenue, Chicago, Illinois

OPEN SUNDAY — PHONE CALUMET 1429

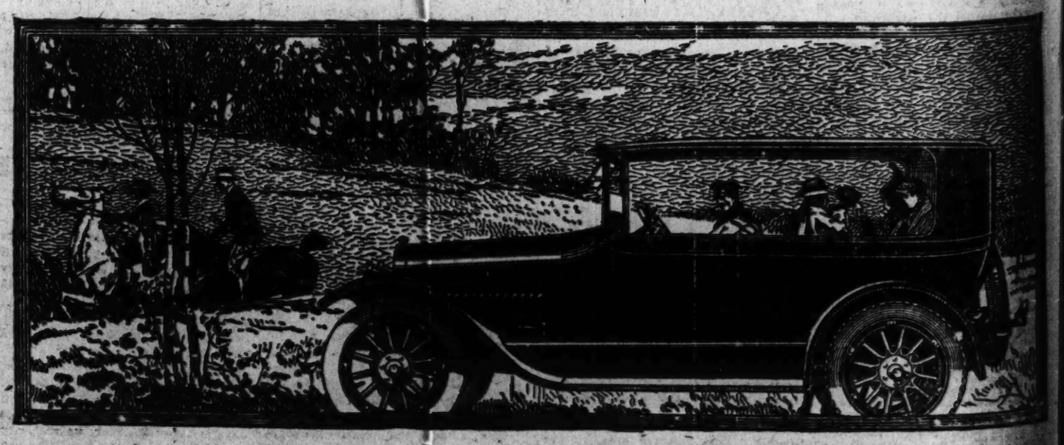

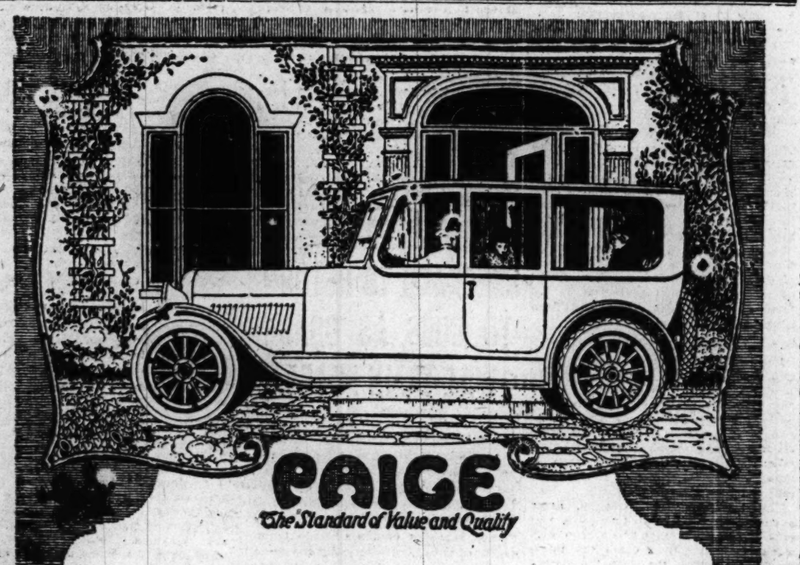

THE interior of the Paige Touring Sedan offers the same degree of luxury and comfort that is found in the homes of all refined, artistic Americans.

There is no tinsel or gaudiness—just the quiet, simple elegance and substantial comfort that reflects the acme of good taste.

The exterior speaks for itself. No handsomer, smarter car can be found on the American market—regardless of price.

Touring Sedan (Seven-Passenger) $2300; Touring Sedan (Five-Passenger) $1775; Coupe (Four-Passenger) $2100; Limousine $2750; Town Car $2750 F.O.B. Detroit.

Paige-Detroit Motor Car Company, Detroit, Michigan

BIRD-SYKES COMPANY
2215-2217 Michigan Avenue, Chicago
Phone Calumet 6060

Our Travel Film. The Statue of Liberty

There Is Nothing Funny in Being Short

ART FOR ART'S SAKE — HARMODIUS AND ARISTOGITON

START OF X-COUNTRY RUN AND ATHLETE WHO FINISHED FIRST

Joie Ray

NORTH SIDERS LEAP TO FRONT IN PIN TOURNEY

L. Millers No. 1 Get 2,888 and Lead Fives, with Finish Near.

BOWLING STANDINGS

FIVE-MAN.

L. Millers, 1	2,888	Rubinis	2,844
Robt. L. Joyces	2,884	Brown, Anderson & Young	2,822
El Rel Tans (Berger)	2,876	Billy Irelands	2,809
Finnesses	2,864	Com. Barrys	2,806
Nowe's Acad	2,846	Grant Six	2,801

DOUBLES.

Ken's-Dipple	1,244	Luecker-Sch'r	1,221
Klaw-Nelsen	1,242	Ditt-Olson	1,219
Webner-Mott	1,237	Davis-Wilson	1,217
Dreisp-Cller's	1,236	Ranoke-Krems	1,212
Petesch-Biet'n	1,225	Thoma-Steers	1,211

SINGLES.

L. Brisette	662	F. Seese	646
W. Bows	652	R. Timm	645
C. Stahlrecher	652	B. Hellman	645
J. Lefsty	650	W. Brennan	644
C. Bathuh	647	W. Dubridge	640

Northwest side bowlers made a bid for the team championship in the Chicago Bowling association tournament last night which looks strong enough to ride to the finish, now only two days away. The No. 1 team of the L. Millers shot 2,888. The new total beats the Robert L. Joyces' mark by four points.

The other leaders were undisturbed, although there was some brilliant shooting in singles. Ben Hellman led twelve men across the 600 line and landed in seventh place. Fred Thoma and Harry Steers crowded into tenth place in doubles with 1,211.

The Millers carried three men with better than 600 marks, Fred Sieloff leading with 647, while Bill Elke got 616 and Ed Berndt 608. Frank Behnke was dragged along with 523. Stanley Barik had 494.

One of 'Em Late.

A curious feature of the new leaders' game was the fact that Behnke arrived ten minutes late and the team was using a substitute who had not shot. Behnke showed little desire to roll, but was forced in.

Fred Thoma gave Harry Steers a little ride in doubles by counting 625 to Steers' 586. Hank Poggensee and Paul Block ran second highest of the day with 1,199, with the former showing a 700 series, the best three games rolled in the last two weeks, to his partner's 499.

Ben Hellman's 645 was a steady performance, opening with 191 and getting better. Bill Mrosek showed 634 with three even games, while Fred Meyers also got a steady series with 633, although opening with 633.

FIVE MAN EVENT.

L. Millers No. 1 [2,888].			Cherry Circles [2,617].
W. Elke	187 222 207	Eddy	200 202 151
Sieloff	223 193 231	Bridges	172 188 192
Behnke	163 178 182	Dynes	176 144 137
Berndt	191 228 189	Rockwell	186 166 158
Barik	128 171 195	Vaughn	178 191 176
Totals	902 1020 960	Totals	912 891 814
Lipmans [2,596].		Bucketts [2,503].	
Martin	191 145 180	Kalmuk	153 189 194
Sat'st'n	176 181 148	Goes	176 171 115
Johnson	156 127 170	Nelson	149 162 188
Russell	199 196 198	Enright	174 145 165
Marwede	175 182 150	Travis	171 167 185
Totals	897 834 855	Totals	823 833 841
Beninger Jrs. [2,6961].		Kiels [2,295].	
Jamieson	186 148 191	Eaton	192 172 178
Dean	160 202 226	Rehm	174 146 199
Conroy	185 183	Hoff	181 181 162
Oswald	186 190 187	Dinkmann	179 186 133
Witt	180 175 185	Meyer	188 159 192
Totals	844 900 953	Totals	912 824 859
Whitys [2,971].		Ill. Mf'rs No. 2 [2,490].	
Kasp'ski	155 175 172	Moras	190 170 122
Mend'cks	154 178 180	Holtz	154 160 166
Dern'sky	147 174	Koepke	221 191 182
Nowicki	159 109 130	Parrish	137 202 159
Greczka	185 179 233		
Totals	707 808 906	Totals	746 938 806

TWO MAN EVENT.

F. Thoma	159 255	271	
E. Steers	188 194	204	—1,211
P. Block	156 180	163	
H. Poggensee	170 204	225	—1,199
E. Anderson	175 221	231	
H. Lehmpuhl	202 176	180	—1,194
H. Leffingwell	192 205	208	
E. Hess	196 207	215	—1,184
A. Stump	230 177	167	
H. Stump	210	170	—1,165
E. Hellman	235 171	193	
S. Levinson	170 218	194	—1,161
C. Jenkins	217 183	177	
O. Meyers	207 208	166	—1,158
E. Bergman	202 222	168	
E. Krause	178 180	187	—1,149
W. Schroeder	247 170	190	
P. Rothermel	194 157	190	—1,148
W. Wernicke	205 177	190	
W. Mrosek	189 202	181	—1,144
D. Anderson	203 204	170	
F. Feligren	240 191	174	—1,142
E. Dahl	180 244	190	
T. Patten	189 165	204	—1,142
F. Bashert	200 189	174	
F. Meyers	208 187	174	—1,132
C. Miller	158 178	179	
F. Fliger	179 248	203	—1,131
E. Harrison	211 208	147	
D. Williams	183 200	180	—1,129
F. Ferris	168 208	226	
J. Minners	145 203	179	—1,124
G. Biehl	133 244	228	
H. Sanderson	210 178	185	—1,121
A. Morgan	95 154	197	
A. Lewis	182 192	172	—1,122
M. Bertelsheimer	170 173	187	
M. Fantle	206 207	167	—1,112

INDIVIDUAL EVENT.

B. Hellman	191	219	235	—645
W. Mrosek	214	214	206	—634
F. Meyers	248	212	173	—633
H. Sanderson	205	215	208	—625
E. Bergman	235	201	183	—619
E. Johnson	156	250	213	—619
H. Lehmpuhl	182	226	210	—618
H. Berthlein	214	203	199	—616
D. Anderson	224	198	191	—613
E. Buckett	206	190	215	—610
E. Dahl	192	194	234	—610
C. Lilly	233	206	165	—601
C. Jenkins	201	197	201	—599
O. Beye	180	257	161	—598
C. Fries	184	266	147	—597
E. Berger	190	224	175	—589
F. Feligren	225	178	185	—588
L. D. Webster	187	198	205	—588
F. Geisler	171	211	205	—587
E. Hess	187	213	206	—586
F. Gratz	190	172	203	—585
A. Klein	165	239	178	—582

A Safe "Gamble" on Drinking Men

We challenge the world to produce proofs of one single patient among the thousands treated by the "NEAL WAY" that has taken advantage of our guarantee to: "Refund full amount paid to any patient who is not pleased with our methods and satisfied that he is perfectly cured at end of from three to seven days' treatment."

We invite you to try "NEAL WAY" at home in ordinary cases or in any case at head NEAL INSTITUTE, No. 811-T East 39th Street, Chicago (Oakland 439), under above guarantee, or ask for convincing "proofs" of the remarkable merit, results and record of the "Neal Way" at our 60 Neal Institutes in Principal Cities

BASKETBALL GAMES ON LOCAL FLOORS

McCARTNEY and Frisble made a two man battle of the basket ball clash between Hinsdale and Batavia High schools at Hinsdale last night, and the former won a 17 to 7 decision for the home five. McCartney shot six ringers and five free throws for all the Hinsdale points, while Frisble tossed three baskets and one free throw for the Batavia total. At half time the count stood 9 to 5 in McCartney's favor. Lawton, center for the winners, was banished for violating the four foul rule, and the victors shuffled their makeup after injecting Dorstewitz into the proceedings. Lineup:

Hinsdale [17].	B	F	P	T	Batavia [7].	B	F	P	T
Rudorf, rf	0	0	1	1	Downs, rf	0	0	0	0
E.McC'y, lf	0	0	0	0	Frisble, lf	3	0	0	1
Lawton, c	0	0	4	0	Sanberg, c	0	0	0	0
M.McC'y, rg	6	5	1	0	McNair, rg	0	0	3	0
Roseman, lg	0	0	0	0	Bueiter, lg	0	0	3	1
D'stewitz, rf	0	0	0	0					

Referee—Doty.

WHITING TEAMS TAKE TWO.

Whiting Owls piled up the points on West Side Tigers in a fast game on the Hoosier team's floor, winning, 56 to 36, while the Polarines, the Whiting second squad, downed Cherokee A. C., 16 to 13. In the major battle Center Vater simply ran wild, tossing fifteen baskets. The score at half time in the feature game stood 26 to 16 in the Owls' favor. Lineup of major battle:

Whiting [56].	B	F	P	T	W. S. Tigers [36].	B	F	P	T
Girard, rf	7	0	0	0	Horky, rf	2	0	0	0
Giverts, lf	2	2	0	0	Vaughn, lf	11	2	3	1
Vater, c	15	0	0	0	Chadwick, c	1	0	1	0
EBartuska	0	0	0	1	French, rg	0	0	0	0
Springgate	0	0	0	0	Grim, lg	1	0	0	0
Exton, rg	0	0	0	0	Otta, lg	1	0	0	0
Kinzel, lf	3	0	0	0	Weinberg	1	0	0	0

Referee—Doty.

ST. IGNATIUS HAS BIG SCORE.

St. Ignatius academy defeated the Precious Blood A. C. five in the winners' gym, 24 to 7. At half time the score was 10 to 3. Carmody caged six baskets for the victors and Quinn tossed one. Grant's ringer completed the St. Ignatius total. Score:

St. Ignatius [24].	B	F	P	T	P. Blood A. C. [7].	B	F	P	T
Carmody, rf	6	0	0	0	Considine, rf	1	1	0	0
Quinn, lf	5	0	0	0	R. Kenny, lf	0	0	0	0
Grant, c	1	0	0	0	C. Kenny, c	1	0	1	0
Meady, rg	0	0	1	0	Mani, rg	0	1	0	0
Condon, lg	0	0	1	0	Cox, lg	0	0	0	0
					Sorge, lg	0	0	0	0

Referee—Long. Umpire—McGuire.

SEWARD FIVE WINS, 110-11.

Seward Park Whales started their basketball season by burying the Kenmore Avenue Baracas under a 110 to 11 score in the park gym last night. Flannery led the attack with twenty-six baskets, and Ferguson and Lentzen each caged eleven. At the half the score read 46 to 5. Lineup:

Seward [110].	B	F	P	T	Kenmore [11].	B	F	P	T
Ferguson, rf	11	0	0	0	Tho'pson, rf	0	0	0	0
Flannery, lf	26	0	1	0	Noren, lf	1	0	0	0
Lentzen, c	11	0	0	0	Gullibsen, c	4	1	0	0
Johnson, rg	2	0	0	0	Hanson, rg	0	0	0	0
Gerber, lg	5	0	1	0	Linklater, lg	0	0	0	1

LANE TECH LIGHTWEIGHTS WIN.

LANE TECH lightweights proved better basketball shooters and won from Joliet at the prison city last night, 28 to 9. Becker, who played running guard, caged four baskets, while Brown at forward got three ringers and as many free throws. It was the second victory in two nights, as Lane defeated Thornton High minors at Harvey, 21 to 6 on Friday. Last night's lineup:

Lane [28].	B	F	P	T	Joliet [9].	B	F	P	T
Brown, rf	3	3	0	0	Heltschel, rf	0	1	0	0
L.Carlson, lf	3	1	0	1	Anis, lf	0	0	2	0
Edgren, c	2	0	0	2	Johnson, c	0	0	2	1
Becker, rg	4	0	2	1	Donalds, rg	0	0	0	0
Nuesse, lg	0	0	0	0	Schrins, lg	1	0	1	0
G.Carlson	0	0	0	1	Buell, rf	1	2	3	0

Referee—Long. Umpire—McGuire.

HAMILTON PARK FIVES START WITH THREE GAMES.

Wakeford, Chandler, and Normal park won the opening games in the Hamilton Park Lightweight Basketball league, played at Parker High school gymnasium.

Wakeford defeated Ingleside M. E., 20 to 17, in the feature game of the round. The teams are old rivals and battled hard all the way, there never being a difference of more than 2 points. Scores:

Wakeford M.P. [20].	Ingleside M.E. [17].
Evans, Johnson, R. F.	Strunce
Jensen, L. F.	Murray
Johnson, Evans, C.	Swanson
Brattstrom, R. G.	Holmes
Reiner, L. G.	Ladd

Baskets—Johnson [5], Evans [3], Holmes [3], Strunce [2], Murray [2], Jensen, Swanson. Free throws—Johnson, Jensen, Holmes.

Chandler [30].	Englewood [9].
W. Wiedeman, R. F.	Schwark
A. Wiedeman, L. F.	Jones
Fry, C.	Hall
Walker, R. G.	Holmes
Sibley, L. G.	Anderson, McKay

Baskets—Fry [6], A. Wiedeman [4], Sibley [4], Jones [1], McKay, W. Wiedeman. Free throw—Schwark.

Normal Park [28].	Auburn Park [16].
Wardell, R. F.	Clutterham
Novotney, L. F.	Gordon
Walker, C.	Johnson
Spankie, R. G.	Bower
Runyan, L. G.	Nell

Baskets—Novotney [8], Wardell [4], Clutterham [4], Nell [2], Walker [2], Bower [2].

WAUKEGAN FIVES WIN TWO.

Waukegan, Ill., Dec. 16.—Waukegan Township High school defeated the Morris High five, 45 to 20. Waukegan minors played at Huntley and defeated Huntley, 18 to 14. Lineup in heavy game:

Morris [20].	B	F	P	T	Waukegan [45].	B	F	P	T
R.Flether, rf	4	2	0	1	Popultm, rf	5	0	1	0
F.Pet'son, lf	0	0	0	0	Jaquist, lf	11	1	1	1
Miller, c	0	0	0	1	Crawford, c	2	0	3	0
B.Fl'her, rg	0	0	0	0	Fester, rg	3	0	1	0
E.Pet'son, lg	1	0	1	2	Paulson, lg	3	0	1	1
G.Pet'son, c	4	0	0	0					

PULASKI CLUB BEATS TURNERS.

Pulaski Honor club won a 53 to 31 battle from Central Turner Juniors in Pulaski gym. W. Hardies of the losers starred with eleven baskets and two free throws. Lineup:

Pulaski [53].	B	F	P	T	Turners [37].	B	F	P	T
J. Shese'r, rf	4	1	0	0	W.Har's, rf	11	2	0	0
Buvatz, lf	6	0	0	0	F.Har's, lf	0	1	0	0
Viller, c	4	0	0	0	W'ermann, c	0	0	0	2
H. Shes'r, rg	2	0	0	1	Bauer, rg	3	0	0	0
Krelas, lg	0	0	0	1	Wenzer, lg	0	0	0	2

WHITING FIVE WINS, 56-36.

Whiting Owls piled up the points on West Side Tigers in a fast game on the Hoosier team's floor, winning, 56 to 36, while the Polarines, the Whiting second squad, downed Cherokee A. C., 16 to 13. In the major battle Center Vater simply ran wild, tossing fifteen baskets. The score at half time in the feature game stood 26 to 16 in the Owls' favor. Lineup of major battle:

Whiting [56].	B	F	P	T	W. S. Tigers [36].	B	F	P	T
Girard, rf	7	0	0	0	Horky, rf	2	0	0	0
Giverts, lf	2	2	0	0	Vaughn, lf	11	2	3	1
Vater, c	15	0	0	0	Chadwick, c	1	0	1	0
EBartuska	0	0	0	1	French, rg	0	0	0	0
Springgate	0	0	0	0	Grim, lg	1	0	0	0
Exton, rg	0	0	0	0	Otta, lg	1	0	0	0
Kinzel, lf	3	0	0	0	Weinberg	1	0	0	0

Referee—Doty.

ILLINOIS A. C. SQUAD TAKES 54 TO 8 GAME FROM PARK TOSSERS

BY OTTO A. ENGEL.

Illinois Athletic club sharpshooters scored their fourth triumph of the season, smothering the Hamilton Park quintet under an avalanche of baskets, 54 to 8, in the I. A. C. gymnasium last night. From the start there was little opposition, as the club players opened a bombardment on the basket. Greisel featured the offensive play with eleven ringers, while Feeney ran second with five. For the losers, Manning did all the scoring with three ringers and two free throws.

I. A. C. seconds had almost as easy a time, upsetting the White Eagles, 44 to 15, in the curtain raiser. At the intermission the score was 18 to 6. Clegg caged the ball eleven times and Manager "Papa" Williams hit the mark five times. Lineups:

I. A. C. [54].	B	F	P	T	Hamilton Park [8].	B	F	P	T
Elliott, rf	2	0	0	0	Manning, lf	3	2	0	0
Greisel, lf	11	4	1	1	McGovern, c	0	0	2	1
Cochrane, c	2	0	1	1	Dunne, rg	0	0	1	1
Frichling, rg	1	0	1	1	Meying, lg	0	0	0	1
WPressler	2	0	0	1					
Feeney, c	5	0	1	1					
APressler rf	2	0	0	0					

SECOND GAME.

I. A. C. II. [44].	B	F	P	T	White Eagles [15].	B	F	P	T
Williams, rf	5	0	0	0	Wolinski, lf	2	0	0	0
Clegg, lf	11	0	2	0	Cressau, c	2	0	0	0
Rohfeldt, c	2	0	0	0	Janowski, rg	0	0	0	0
Sachs, rg	1	0	3	0	Samborski	1	0	0	0
Jones, lg	0	0	0	0	Munsch, lg	0	0	0	0
Feeney, c	3	0	0	0					
WPressler	0	0	0	0					

Referee—Hartl.

WISCONSIN FIVE WINS, 55-21.

Madison, Wis., Dec. 16.—[Special.]—The Badgers struck their best stride of the preliminary season tonight, when they swamped the Northwestern college tossers, 55 to 21. The Levis, McIntosh, and Heming combination, augmented by two powerful guards in Olson and Carlson, got an early start and maintained consistent scoring during the entire game.

Wisconsin [55].	Northwestern [21].
Levis, L. F.	Erfmeyer
McIntosh, R. F.	Givler
Heming, Carlson, C.	Kastner
Olson, R. G.	Roesler
Carlson, Heming, L. G.	Stenger

Baskets—Levis [5], McIntosh [9], Heming [9], Olson [2], Carlson [6], Erfmeyer [4], Kastner [4], Stenger. Free throws—Kastner [3]. Referee—Schommer, Chicago.

SAXON "SIX"

A BIG TOURING CAR FOR FIVE PEOPLE

You Can Save $50 If You Buy Before Jan. 1

There will be no change in the model. The Saxon "Six" you can buy today—and until January 1st—for $815 is the same car that will cost you $865 after January 1st.

There's scarcely need for explanation. You know how prices of other commodities have gone up. So have prices of automobile materials.

You know the high quality standard the Saxon Motor Car Corporation has adhered to in the past. You know that will not be lowered.

So—to cover the increased cost of labor and materials—the price must be raised $50.

And we say to you—act quick—come in today, place your order for Saxon "Six," and it will be the same as having placed $50 to your credit in the bank.

EASY MONTHLY PAYMENTS ARRANGED

Saxon Automobile Co., of Illinois, 2255-57 Michigan Blvd.

OPEN EVENINGS — *Phone Calumet 4626* — OPEN SUNDAYS

YOKEL THROWS JACK CARROLL IN MAT FEATURE

Salt Lake Boy Shows Variety of Holds at C. A. A. Show—Meyers and Beel Draw.

BY HAMMERLOCK.

Mike Yokel, one of the best wrestling pieces of machinery seen around the Chicago Athletic association since Frank Gotch discarded his shoes and made the positive announcement he was through with the mat game, defeated Jack Carroll of Duluth, Minn., in the feature match of the final show of the year at the Cherry Circle gymnasium.

Using a combination of holds, including the body scissors used by Stecher, Yokel won the first fall in 12:21 with a reverse body lock after the body scissors made his opponent fall into the deadly trap. Just to show those seated around the ringside that he did not have to depend upon the toe hold or body scissors, Yokel won the second fall and the match with a standing crotch in 2:00. The Salt Lake wrestler looks like a comer and may be a worthy opponent for some of the best in the game.

Welters Grapple to Draw.

Although the Yokel-Carroll match was billed as the best match on the card, the contest between Johnny Meyers, claimant of the world's welterweight championship, and Young Beel was the match which attracted most attention. In the first bout the referee called the bout a draw after they had been on the mat for 40:00. They then were called back and after they had grappled for 1:10 the arbiter called off the contest and declared it a draw.

William Demetral, known in wrestling circles as the Greek Demon, defeated Joe Taylor of Boston in straight falls. The Greek won the first in 14:10 with a reverse body lock and the second bout in 4:51 with a body and scissors and arm lock.

Katausky Awarded Bout.

Pete Katausky, known as the Lithuanian champion, won from Tom Rolewics in the opening contest. The Pole was compelled to quit at the end of 8:42 after he had received a fracture of the ribs. The bout then was called off.

OTTER WINS SHOOT TROPHY.

After five shooters got perfect totals in the fifty target event for the Judge Carpenter trophy yesterday, H. Otter won the prize by topping the field with twenty-four "kills" in a twenty-five bird shoot off at Lincoln park. R. H. Combs, H. C. Stutz, O. Lausche and G. W. Peck were the other shooters without any misses at fifty targets. Prizes for all will be given at a Christmas tree shoot on Saturday. Leading scores:

50 targets, added bird handicap—Otter, 50; Comus, 50; Stutz, 50; Lausche, 50; Peck, 50; C. W. Regester, 49; L. B. Clarke, 48; Dr. Belknap, 47; A. S. Peabody, 47; J. Pedgrift, 47; C. H. Stross, 47.

Team shoot, sides chosen by L. B. Clarke and H. Otter:

H. Otter	24	L. B. Clarke	23
E. S. Graham	20	G. W. Peck	23
J. Pedgrift	21	Dr. Little	21
Dr. Belknap	18	A. S. Peabody	17
Judge Carpenter	20	Dr. Jason	17
O. Lausche	21	R. A. Reiter	22
Total	124	Total	123

ON BASKETBALL FLOORS.

St. Cyril Feathers, 25; Ogden Park Wizards, 10.

West Side Browns, 48; Gary Y. M. C. A., 19.

St. Andrew's Clovers, 13; McPherson A. C., 8.

South Englewood, 17; Hull house 140 pounders, 8.

Eckhart Park Imps, 64; Pulaski park 108 pounders, 12.

Gaerle club, 14; Luther Institute, 12.

Acme A. C. lightweights, 21; Buena A. C., 9.

St. Paul bantams, 25; First Presbyterians, 8.

2,000 MILE TRIP FOR LOCAL FIVE

A jaunt of 2,000 miles, one of the longest basketball trips ever scheduled by a bunch of collegians, will be taken by the Chicago Y. M. C. A. college squad from Dec. 22 to Jan. 6. The local quintet will start at the close of the fall term at the "Y" training school, and play strong athletic club and varsity fives as far east as Springfield, Mass., and return.

Nine players will make the trip. The men hail from six states, and gained their original experience at the sport at widely separated institutions. They will play almost every day, and may pick up more contests on the road, in addition to the twelve already booked. The men will be under the direction of Dr. J. W. Paige, athletic head of the Y. M. C. A. college. The itinerary follows:

Dec. 22—Grand Rapids Y. M. C. A.
Dec. 23—Detroit Y. M. C. A.
Dec. 25—Hardin Co. A. C., Canton, O.
Dec. 27—Cleveland, O., Pioneers.
Dec. 28—Buffalo, N. Y., Germans.
Dec. 30—Rochester, N. Y., Kodak club.
Jan. 1 and 3—Springfield, Mass., Y. M. C. A. college.
Jan. 3—Yale Normal, New Haven, Conn.
Jan. 4—Brooklyn Y. M. C. A.
Jan. 5—Marietta, O., college.
Jan. 6—Wabash college, Crawfordsville, Ind.

SPORTING NEWS NOTES

Central Turners will play the White Eagle indoor nine today in the turners' gym.

There are letters at this office for William Demetral, Joe Coffey, and James Kilroy.

Sherman Park Maroons will play 135 pound basket teams. Will travel any night except Saturday. Call Mr. Hemzath, Yards 2257.

Riverview's hockey team will battle an all star aggregation at Riverview roller rink this afternoon.

A twenty-five mile race for professionals will be staged at Dreamland roller rink Tuesday night. The finish will be decided by the Bertin system of scoring.

A ten acre pond has been flooded in the inclosure at Speedway park and local hockey teams will compete there. Practice is scheduled for this afternoon.

The Second Regiment indoor nine will play the M. and L. Marquettes this afternoon at the soldiers' armory. Batteries will be Mack and Morrissey for the Second against Kaufman and Miller or Shanley and Chfeather.

GREAT RUN OF NINE WINS CUE CONTEST FOR CHICAGO STAR

Coming from behind after a bad start, John Moore, playing for Chicago, defeated Jerome Keogh of Rochester in the interstate Three Cushion league billiard match last night at Flenner's. Until the twentieth inning, when Moore made a remarkable run of nine, his opponent was well in the lead. That high run put Moore one to the good and from then on he led until the finish, which came in sixty-five innings. Keogh's high run was three. When eighteen innings had been played he was leading the Chicago representative by a count of 16 to 7 and seemed to have the match won. Score:

KEOGH — 2 1 0 0 0 3 0 2 2 0 1 0 0
0 0 1 3 1 1 0 0 0 1 1 0 1 0 0 0 0
2 0 0 3 0 0 2 0 0 1 0 2 0 0 1 0 0
0 0 1 0 0 0 3 0 1 1 0 2 0 0 0 0 0
—Total, 40. High run, 3.

MOORE—1 0 0 1 2 0 0 0 0 0 1 0 0 1
0 1 0 0 2 0 1 1 0 3 2 2 0 1 0 0 0
0 0 1 0 0 0 1 0 0 0 0 1 0 1 1 1 0
0 0 1 1 2 1 0 1 1 2 0 0 0 0 0 1 0
3—Total, 60. High run, 9.

TRIANGLES, BY SPURT, BEAT MYSTIC A. C. TEAM, 39 TO 31.

Hamlin Triangles staged a desperate spurt in the second half and by totaling 28 points to 6 for the Mystic A. C. won out in their own gymnasium, 39 to 31. At the start of the second half the Mystic five led, 25 to 11, but in the latter period Left Forward Churchill was removed after four personal fouls, breaking up the Mystic team's combination. Des Remeaux, who played center for Hamlin, was hurt and left the game. In a lightweight battle the Triangle juniors won from Doremus church juniors, 43 to 20, making their fifth straight victory. Lineup of major game:

Hamlin Triangles [39].	B	F	P	T	Mystic A. C. [31].	B	F	P	T
Jassoy, rf	6	4	1	0	Foster, rf	3	3	0	0
Dixon, lf	9	0	0	1	Churchill, lf	3	0	1	0
Smith, c	1	0	0	2	Bauer, c	3	0	0	0
Michaels, rg	0	0	1	0	Haynie, rg	0	0	1	0
Trettin, lg	1	1	0	0	Colby, lg	0	0	0	0
Schnabel, lf	1	0	0	0	Horn, lf	0	0	0	0
Dixon, c	0	0	0	0	Magee, rg	0	0	0	0
Des Rem'x, c	0	0	0	0					
Moore, rg	0	0	1	0					

Referee—Pearson

BUTLER HOUSE COPS A PAIR.

Butler House basketball teams won two games on their own floor, the lightweights defeating New England church, 19 to 11. Grassley shot eight baskets. The bantam quintet, aided by fifteen points totaled by Left Forward Bennett, downed St. Peter's church, 17 to 6.

K. C. Nines Clash Today.

Father Perez and Leo XII. councils of the K. C. indoor league will battle this afternoon at Central hall, Twenty-second street and Wabash avenue. Boras and Shanahan will be the Perez battery.

SINAI SWIMMER LOWERS RECORD IN A. A. F. MEET

Raphael Sets Junior Mark of :22 for Forty—Searle of New Trier Is Star.

M. Raphael of the Sinai Social Center natators, broke the forty yard swim record in the junior event last night in the second annual Amateur Athletic federation meet, at the Chicago Hebrew institute. Raphael went the distance in :22, breaking the former mark of :22 2-5 made last year by Fitgerald of the same institution.

Raphael was among the big point getters for his team, gaining second place in the 100 yard swim, which was won by Jack Searle of New Trier High school in 1:09 2-5. Searle tied Raphael for the lead in individual point getters by taking second in the forty yard swim.

S. Moss of Sinai was the leading point maker in the senior event, capturing the forty yard event in :21 and taking second in the 100 yard free style, which was won by L. Scherer of the Central Y. M. C. A. Orrian Smith of Sinai won the 200 foot breast stroke in great style in 3:04 2-5. Summaries:

SENIORS.

40 yard swim—Won by S. Moss, Sinai S. C.; Stifler, Evanston High, second; J. Norton, Central Y. M. C. A., third. Time, :21.

100 yard swim—Won by L. Scherer, Central Y. M. C. A.; S. Moss, Sinai S. C., second; Searle, New Trier H. S., third. Time, 1:09 3-5.

220 yard swim—Won by O. Stafford, New Trier; L. Scherer, Central Y. M. C. A., second; Stifler, Evanston High, third. Time, 2:47.

200 yard breast stroke—Won by Orrian Smith, Sinai S. C.; C. Robertson, Evanston High, second; H. Penfield, Evanston High, third. Time, 3:04 2-5.

JUNIORS.

40 yard swim—Won by M. Raphael, Sinai S. C.; J. Searle, New Trier High, second; J. Knotts, Gary Y. M. C. A., third. Time, :22.

100 yard swim—Won by J. Searle, New Trier High; M. Raphael, Sinai S. C., second; T. Robbins, New Trier High, third. Time, 1:09 2-5.

Fancy diving—Won by H. Scott, Lane Tech.; Speigler, Chicago Hebrew Institute, second; W. Stahl, Evanston Y. M. C. A., third. Points, 64.

BRICKIES MEET JOLIET IN SOCCER CLASH TODAY.

Local soccer fans welcomed yesterday's rise in temperature and a big crowd is expected to see the Bricklayers and Joliet team play their match in the second round of the national championship series at Bricklayers' field at 2:30 o'clock. This will be the only game played, as the match between the McDuffs and Pullman was postponed yesterday. Referee Dempsey inspected the Pullman field and decided it was unfit to play.

Next Saturday the biggest match of the local season will be staged, a picked team from the Chicago league meeting the Bethlehem team, holder of the United States championship and the American cup, emblematic of the eastern championship, at Brickies' field.

This season Bethlehem has played seventeen games and won every one, its record being seventy goals to eleven by opponents. With one game to play at Chicago and two at St. Louis, the Pennsylvanians are bringing fifteen men for their western trip.

Suppose Fatimas were NOT Sensible

It isn't possible to fool men for long. Lincoln said that better than we could. ¶ Surely, if Fatimas were not as comfortable to the throat and tongue as we say they are—if they did not leave a man feeling keen and "*fit*" after a long-smoking day—do you suppose that more Fatimas would be sold every day than any other high-grade cigarette? ¶ Remember these facts as you try Fatimas and observe how comfortable, how *sensible* they really are.

Liggett & Myers Tobacco Co.

FATIMA

A SENSIBLE CIGARETTE

CHRISTMAS GIFTS FOR WOMEN — HUSBAND FINDER—WORKS DAY AND NIGHT — AND HE SAID HE WAS WORKING

Shortest Temperance Pome—Drink; Blink

CHRISTMAS GIFTS FOR MEN — NEW BOOK OF ALIBIS FOR STAYING OUT LATE

RAISE $30,000 FOR GOLF CLUB IN 10 MINUTES

Ridgemoor to Have New Home from Amount of Bond Issue.

BY J. G. DAVIS.

With characteristic Chicago energy, members of the Ridgemoor Country club took less than ten minutes to subscribe for $30,000 worth of bonds which will be issued to provide funds for the erection of a new clubhouse.

Shortly after Henry E. Strassheim had been elected president at the annual meeting he outlined a plan for financing a new clubhouse by issuing bonds in denominations of from $100 to $2,000, and these went like the proverbial hot cakes.

Soon the brick farm house which has been utilized as a clubhouse since the inception of the club will be razed, or possibly used for other purposes, and before July 1 next year the Ridgemoor members will be inviting their friends to "see our new clubhouse."

Fine View Over Course.

The new house, designed by Frederick G. Walker, will be located several hundred feet south of the present house, and the driveway from the road will be through a heavily wooded section. The point selected is one of the most picturesque on the ridge, containing some of the finest oaks on the property and affording a view over the entire course.

Construction will be of hollow tile and stucco exterior, making it a fireproof structure. With a membership limited to 209, the idea of the architect has been to aim for cosiness.

At the south end of the building there will be a screened porch 26 by 66, which can be utilized as a dining room in warm weather. The dining room proper is on the west side, being 30 by 40. A special feature has been made of the "nineteenth hole," located on the east side. Part of the ridge will be excavated so that this cooling retreat will have a half-basement effect. A spacious lobby and a women's room occupy the main floor in the center.

Two Big Locker Rooms.

Provision has been made in the basement for 225 lockers, the men's department being 22x36 and the women's 15x22. A vapor bath is included in the plan. The other basement space will be used for storeroom, kitchen, boiler room, and coalroom. Sleeping accommodation has been provided only for the help, but later a small dormitory for members may be added.

Ridgemoor has made rapid strides in the last few years and since it purchased its property the membership is of a most substantial character. Memberships now cost $375 and annual dues are $75. The list is filling rapidly.

Easy to Get There.

The club is one of the most accessible in Chicago. It is located ten miles northwest of the city hall and one mile west of Jefferson Park. The Lawrence avenue car line is being extended and will be in operation by the first of the year within four blocks of the grounds. Higgins road, running west from Milwaukee avenue, in Jefferson Park to a point near the club grounds is being reconstructed and will afford an excellent route for automobiles.

The course is in the best shape it ever has been, several thousand dollars having been expended on the grounds during the last two years. Bill Barrett, the club professional, has done a lot of good work and is enthusiastic over prospects.

The officers elected at the annual meeting were:

President—Henry E. Strassheim.
Vice president—James B. Day.
Secretary—J. H. Bartleme.
Treasurer—Jesse M. Coen.
Directors—W. G. Wise, F. J. L. Kolb, C. C. Secrist, F. B. Wolfs, E. D. Birdsell.

ARCHITECT'S DRAWING OF NEW RIDGEMOOR C. C. HOUSE

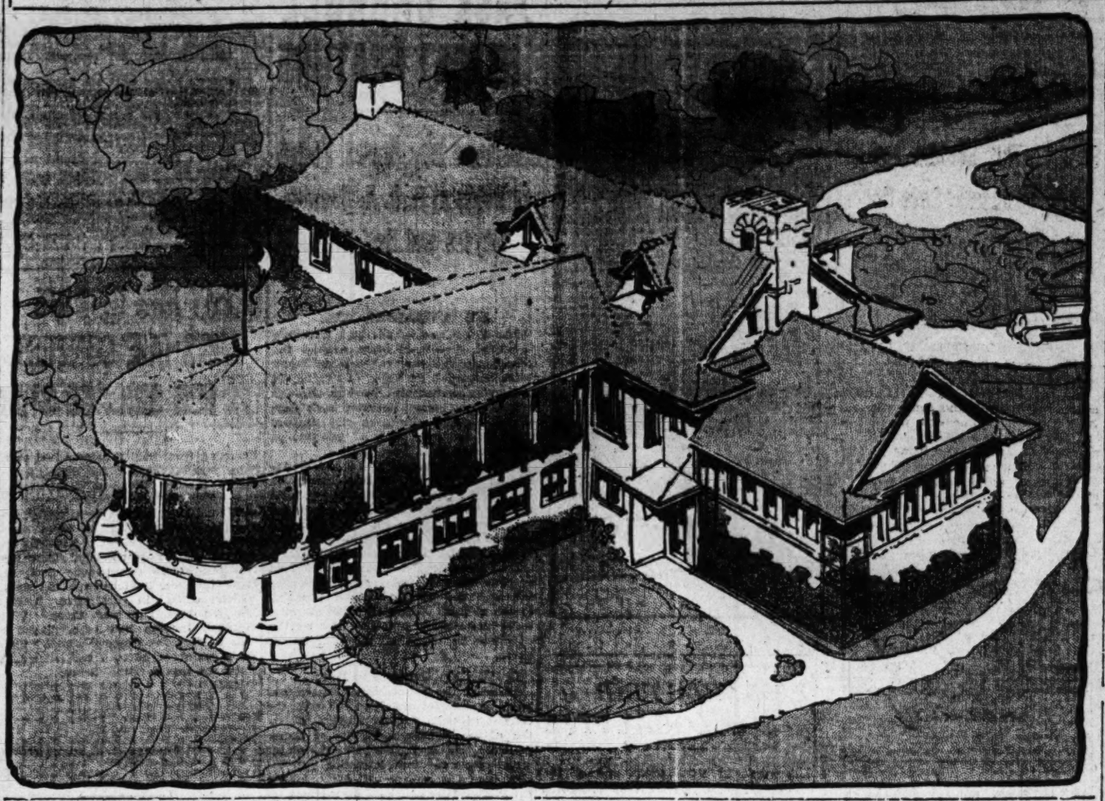

GOLF EXPERT TELLS HOW TO REDUCE COST OF COURSE'S UPKEEP

BY JEROME BARLOW.

[Golf Starter South Parks.]

Much needless waste is now caused on golf links because of the reluctance of expert groundkeepers to freely give up valuable knowledge which they have gleaned from their daily work in relation to problems of course maintenance. The time has come when such bars of secrecy should be withdrawn. When this wide publication of ideas and methods takes place we shall have a development of uniform golf course advancement and the systematization of course standards.

Recently we have heard much concerning golf links laid out on soil not encouraging to fine turf development. These links invariably possess soil which cracks easily during dry weather and holds water after severe rains. The solution of the first problem is easy. It is only the matter of cost in putting in a sprinkling system. When we take up the second proposition we have a problem which calls into play many difficult obstructions.

Clay Soil Has Peculiarities.

Clay soil acts peculiarly under different atmospheric conditions. Dry sunshine will bake and crack it into irregular cakes. Frosty, sharp air will pulverize it. Water will make a seemingly porous mass an absolute sticky, impervious mass which sticks to everything. Thus the first thing in treating such soil is to make provision for eliminating water before planning to spread it on. Tiling would under certain conditions draw off some of the surface water until the pores became clogged. When this happens further drainage goes on with increasing difficulty.

Tiling on clay soil farms should not be confused with tiling on golf links, because in one case the soil is continually being turned over and aired, while on the other the soil, once it is leveled, remains a compact mass unless the heat cracks it. The system of using surface drain ditches, which expose a large surface to the action of the sun's rays and result in the water being drawn by a resistless capillary action to the ditch from surrounding ground, is good. A small ditch will drain twenty-five to fifty feet from it. While ditches are effective for surface draining, they do not always produce a perfect lie for the ball unless they are shallowed out and partially covered with grass.

Water Should Run Off.

One defect of surface draining is the possibity of water running out of a depression with such force that all loosely held soil will be carried away, leaving hard nobs of grass covered clay, which interferes with the lie of the ball or seriously handicaps the sole of the club during its glide on the surface. Right here some players contend that these depressions should be filled with sand. It is far better to permit this water to run out as quickly as possible, because where water lies the ground will become sour and what grass has already grown is killed. Grass will not grow in sour ground or pools of water. The rapidity of the flow will decrease as the soil becomes fresher, for such soil does not remain barren long without some kind of grass taking possession.

The best treatment of clay soil is the prodigious spreading on of lime. The alkaline reaction which takes place causes the clay to be transformed into a better grade of soil, which is porous and sweet. Lime will not injure the grass, for it acts as a fertilizer. This method enables the preservation of grass and prepares the soil for further intensive grass cultivation.

Should Have Lime Kiln.

Lime for use on such a large scale should be made on the premises. The cost of constructing a lime kiln and the making of lime from limestone would be negligible in proportion to the results achieved. In comparison with other methods it seems to be the only plan, especially since the delay does not seriously interfere with play. It could be spread on during early winter when there is very little golf. After the ground is sweetened sections of the soil should be marked off and experiments made with different fertilizers so as to ascertain whether a nitrate, sulphate, or phosphate fertilizer should be used. Fertilizer used in any other way is wasteful as well as inefficient.

Another vital phase in grass cultivation on clay soil is rolling. This is particularly necessary during early spring when the soil freezes and thaws. Each change will loosen the soil and force the roots out of the ground. While its place is taken by other grass, such grass is at most a surface variety which does not bear hard play, which a mashie shot requires. Divots taken by this club are mostly bits of fine soil. When turf flies off in bits, leaving nothing to replace, the player should use extreme care in pressing down the edges so as to facilitate the egress of a ball out of the depression. Under such conditions a ball will roll out with amazing regularity.

Grass Should Be Cut.

The cutting of grass on clay soil requires much care. During the early growth it should not be permitted to grow high, for much of its strength is lost above the surface. When grass is kept closely cut the healthy growth of weeds is prevented. Dandelions and clover will quickly die when the first dry period comes, leaving parched grass which will immediately revive on being sprinkled. Water will cause the weeds' roots to decay.

I have mentioned sprinkling, which in my opinion is one of the most valued adjuncts on a golf links, for not only the very life of the grass depends upon water but many difficult shots as well. If the fairways are watered too much the grass has a tendency to grow on the surface. The roots, having abundant moisture, will not reach down in the soil for it. Too much water on the greens will keep the soil cold, thereby preventing luxuriant growth and ultimately turn the soil sour, which encourages the growth of weeds. A dash of lime will freshen up the greens and prevent fungus growth, particularly on greens having a clay subsoil. Unless the surface black dirt is very thick, water, giving an acid reaction, will seep up and retard healthy growth.

How to Dispose of Weeds.

The question often arises how weeds should be taken from a green. Should they be pulled out, leaving bare spots, or should they be eliminated so as to permit the growth of grass while they are being destroyed? Holes on a green are made larger each time a ball rolls into them because the sole of the club widens them on being stroked out.

The best plan is to cut the grass very short and withhold sprinkling for a time. The grass turns brown and to all appearances is dead. When water is applied green grass results without aiding the growth of weeds. This drying out process should be done early in the season, before the weeds' roots become thick and firmly grounded. Before cutting, the leaves should be raised by means of a steel rake, but in so doing the teeth should not be allowed to grip too deep in the roots of the grass or the sun's rays will do much damage to the grass. In no case should a rake be placed in the hands of a novice.

Suggests Experimental Course.

In a city like Chicago, where so much money is invested in golf links, a testing out golf links should be maintained, where studies of all problems could be made. Experimentation of all ideas and methods could be reasonably and inexpensively done and much of the waste which now results could be reduced. Such an institution would bring into contact experts of wide experience and training. Golf course maintenance has ceased to be something which any one can handle.

Woods and Waters by LARRY ST. JOHN

SHORT FOOT: CHICAGO CITIZEN.

This tale has to do with Short Foot.

Short Foot is a friend of ours although he doesn't know it, as we have never met except in a very indirect and impersonal sort of way. In fact, should Fate throw Short Foot and the writer face to face the former would no doubt beat a hasty, not to say precipitous, retreat.

Short Foot is a mink who lives on a stream a few miles from our home and he's a big fellow, too, and very very wise. We doubt not that the little white patch on the chin, the badge of age and wisdom in the mink, is larger than that of other minks, and the coarser hairs on his sleek coat are beginning to gray at the ends, for Short Foot is not as young and spry as he used to be, it being true of minks, as well as of men, that each year finds one older than the year before.

* *

It was three years ago last fall that we first became acquainted with Short Foot. We were hiking along the stream when in the mud, right before our eyes, was the track of a mink. We will not say how far apart the front and hind feet were, but, take our word for it, it was some far apart. One of the hind feet left a peculiar track and examination showed that the toes of one foot had been clipped off—steel trap. Right away we knew we were up against a hard problem, for a mink, especially an old one, that has been nipped by a trap has the cunning of the Old Nick himself and avoids iron and steel and human scent like a healthy man avoids a hospital.

Just the same we set some traps. One, a nice barricade or pen of stones, with a trap at the entrance and a chicken head on a stick at the rear, didn't do the trick, as the next morning the trap was unsprung and the head was gone. The next time we used a fish head and impaled it on a stick driven in the water and right alongside we built a nice landing of flat stones on which we placed a trap, neatly covered with a wet leaf. A fool muskrat blundered into the trap and later Short Foot came along and had a fish dinner at our expense. Ho, ho. We'll show you a trick, Mr. Short Foot.

* *

So we tried a set that nearly always works with trap shy mink and coon, a set of diabolical cunning, one we learned from a noble red man except that he wasn't very noble and his skin was the hue of oversmoked bacon rather than red. Here is how we went about it: We handled the traps only with gloved hands, of course, with plenty of "medicine" on the gloves. All but one trap was covered with chicken blood. Then we built a pen of rocks, leaving an opening in a few inches of water, just large enough for a trap. We put a bright, new trap in this opening. Then on the end of a stick we put a chicken head. A very ordinary set, you say. But wait a minute.

This stick, with the bait, was placed far enough in the rear of the pen so that it could be reached from behind and two traps were set here. Let my noble bacon colored friend explain the philosophy of it: "Mink him come in front and see trap. Mink him say, 'Ha, ha. Trap set by town feller with short pants' (somehow Pete never did have much respect for men who wore knickerbockers), so mink go behind to pull bait off stick and step in trap—dead mink."

Did this work with Short Foot? Not by a long shot. He simply pushed a rock on to the traps, stood on the rock, took the bait, and went on his way. These were only a few of the attempts we made to get Short Foot. We made all kinds of bait sets with blind sets and were rewarded with a number of bank rats, muskrats, tomcats, lady cats, one miscellaneous dog, one squirrel, and a 'possum.

The rats were drowned, but the others were uninjured by the high gripping jump traps and we let 'em go because they were all caught within the city limits and Chicago is none too rich in wildlings anyway and the dog and cats no doubt were somebody's darlings—even if they didn't look it.

* *

After we quit trapping that year for Short Foot we saw his tracks often, and one day we saw the tracks of a smaller mink and later we saw the tracks of both side by side. Short Foot simply went up stream and wooed a little lady mink and brought her home with him and those tracks were made as they wandered in the moonlight and the sly old rascal, we will wager, told her that she was the only girlie mink in the wide, wide world and that she was the only one who ever touched his flint-like heart and, of course, the gentle reader knows, from experience, that he "got away with it."

The following year we devoted less time to Short Foot, but ran onto his tracks now and then and set a few traps, but with no results. That spring his lady's track was smaller than before and as minks do not grow smaller we suspect the old rascal of trifling, but that is his affair and as his next friend we will tell you its none of our business anyway.

This year we are handicapped because we cannot use a steel trap on the old duffer, as even a jump trap may break his old and brittle bones. But we are going to get him and get him alive and unhurt and then—and then we are going to let him go, as is due his venerable age and sagacity.

PURPLE SEEKS MEANS TO STOP GRID SCALPERS

Student Paper Backs Omer's Fight — Coupon Books Cause Trouble.

BY EVAN STONE.

Director Lewis Omer of Northwestern university, working in conjunction with the student council, is trying to evolve a plan to prevent ticket scalping at football games. At several of the games during the recent season scalpers were in evidence. In previous seasons the Purple director had little trouble, because there were always plenty of seats for the crowds, but with the success of Murphy's team good seats became a premium and the speculators got busy.

The Evanston police gave what aid they could in apprehending the scalpers and were able in a few cases to make arrests, but Omer desires to make scalping so dangerous that the speculators will avoid the Purple domains.

Some Sell Coupon Books.

Another phase of scalping which has existed for several years, but became more grievous this season, is the practice of students selling their season books to outsiders. Northwestern students purchase coupon books at the beginning of the scholastic year which cover entrance to all the athletic contests at a rate of less than 20 cents per game. A few students have sold their privileges, while others have loaned their books to friends.

In asking the student council to take action on this problem Director Omer said:

"When a student transfers his or her coupon book to an outsider the athletic association loses doubly. We lose $1 or $1.50 on the ticket which that person would have bought, and in addition we lose the 25 cents that we must pay the visiting team on each coupon. At just one game this fall eight books in the hands of outsiders were collected by the gatemen."

Student Paper Lends Aid.

The student council decided that the less publicity would deter the coupon book scalping practice and passed the following motion:

"In the future all student coupon books found in the hands of others than the owners will be confiscated and the names of the owners will be published in the Daily Northwestern."

MICHIGAN SIGNS TO MEET CORNELL NEXT TWO YEARS

Ann Arbor, Mich., Dec. 16.—It was officially announced here tonight that the University of Michigan has signed contracts with Cornell university for football games in 1917 and 1918. The next contest will be played here and the 1918 game will be at Ithaca.

Agitation to have Michigan return to the western conference is still active. It was pointed out tonight that the Cornell contracts do not prevent Michigan's return to the "Big Nine." It is generally believed that the Wolverines will continue to have athletic relations with Pennsylvania and Cornell even if they do return to the western fold.

CORNELLS ADD A COPPER TO THEIR GRID SQUAD.

Cornell-Hamburgs added Alman Specht of the mounted police to their ranks of football players yesterday and will have the law with them when they play an indoor game against Roseland Tornadoes next Sunday in Dexter Park pavilion. The men will practice at the Seventh Infantry armory today to acquaint themselves to indoor football, and Specht will have a chance to show the paces which made him an old time Chicago all-star. Walter Eckersall of THE TRIBUNE will referee the game, which will start at 2:30 o'clock.

INDIANAPOLIS AUTO RACES MAY BE MOVED TO CINCY.

Indianapolis, Ind., Dec. 16.—That the Indianapolis speedway races will be abandoned next spring and the automobile classic staged at Cincinnati was indicated today. The proposition is now under consideration by Indianapolis speedway officials. Clark G. Fisher, president of the company, admitted. Fisher declared that the main reason for changing the place of the races was that the Indianapolis hotel men charged "hold-up" prices when the races were held here.

Tiger Five Beats Cornell.

Ithaca, N. Y., Dec. 16.—Princeton defeated Cornell in an intercollegiate basketball game here tonight, 29 to 18.

Charles Denby Cigar 5¢

Welcome Because of Its Mildness and Exclusive Taste

We suggest that you give "Him" a box of Charles Denby Cigars—"He" knows their good qualities.

6,000 Chicago Dealers

Ruhstrat Cowley Co. Distributors

Telephone Central 6210

BUICK

Announces Advance in Prices

Effective January 15, 1917

Models	Prices until Jan. 15	New Prices
D-4-34, Roadster	$650	$660
D-4-35, Touring	$665	$675
D-6-44, Roadster, Six	$985	$1040
D-6-45, Touring, Six	$1020	$1070
D-6-46, Cabriolet	$1425	$1440
D-6-47, Sedan	$1800	$1835

Chicago Buick Dealers

Charles Lange & Bros. Company
2736 Armitage Avenue
Humboldt 747

Northwest Buick Agency
2546 Milwaukee Avenue
Albany 3860

Chicago Auto Sales Co.
1424 Michigan Avenue — Calumet 5728
4006 West 26th Street — Lawndale 533

North Side Buick Sales Company
924 Sheridan Road
Graceland 426

Julius Debits
4548 Washington Boulevard
Garfield 6066

Ropp Motor Company
2411 Michigan Avenue — Calumet 3379
3142 Park Avenue — Kedzie 3609

South Side Buick Sales Company
3900 Grand Boulevard — Douglas 832
6047 South Halsted Street — Englewood 170

IT IS PRONOUNCED:
Przemsyl, Not Przemsyl.

Optimist: A Married Man Who Doesn't Look It

WHY THE PAPER SHORTAGE:
Bills.

FEW HIT GAMES MORE FREQUENT THAN LAST YEAR

Records Prove Pitchers Are Gaining in War with Batsmen.

BY I. E. SANBORN.

Major league pitchers are slowly subduing the batsmen, as the dope of this season shows by comparison with that of 1915. Part of this is due to the increasing tendency of managers to yank a slabman, even if he be a star, at the first sign that the other fellows are beginning to get to him. Still individual performances in holding teams to five hits demonstrate that the hurlers are becoming more effective.

In four games this year a pitcher blanked his antagonists without a safe hit. There was three no-hit games in the American league and one in the National. Last year there were only two no-hit shutouts, both of them in the National.

Two Red Sox Qualify.

George Foster and Dutch Leonard of the Red Sox and Joe Bush of the Athletics were the American league pitchers who added their names to the table of no-hit games. Tom Hughes of the Braves was the only National leaguer to attain that lasting fame this year.

More pitchers held their opponents to one or two hits in the major leagues last year than in 1916, but the number of three-hit games that were delivered this season outnumbered those of the previous campaign by considerable.

All together there have been only thirteen no-hit games pitched since 1909 in both major leagues and four of those were registered in the 1916 campaign, leaving only nine for the previous six years. The teams which were blanked without a swat in 1916 were New York, Cleveland, and St. Louis in the American and Pittsburgh in the National.

Victims of Star Hurlers.

The chronological list of hitless hurling feats follows:

June 16—Hughes [Boston] vs. Pittsburgh.
June 21—Foster [Boston]] vs. New York.
Aug. 26—Bush [Philadelphia] vs. Cleveland.
Aug. 30—Leonard [Boston] vs. St. Louis.

Only four American league slabmen held their opponents to one hit in nine innings this year, by comparison with twelve such performances in 1915. Three of this season's feats were credited to St. Louis Brown pitchers—Groom, Davenport, and Plank—the other was achieved by Cicotte of the White Sox.

In the National league there were eight one-hit games this season and nine in 1915. Half the 1916 games in which only a single swat was allowed were pitched by Cubs. McConnell, Lavender, Packard, and Hendrix qualified in this class. At the same time Hendrix qualified as champion hard luck flinger of the decade. He held the Phillies to one base hit in nine innings on Aug. 1, but was beaten, 1 to 2. That one swat came with the bases full. It scored two runs and put the other where it came in on the next out.

Adams Hurls One-Hit Game.

Babe Adams of Pittsburgh, whose wing gave out completely before the season was over, held St. Louis to one hit the first game he pitched this year. Coombs of Brooklyn and Schupp and Benton of New York were the other slabmen to register in this season's list of one-hit games.

AMERICAN LEAGUE.

April 21, Groom [St. Louis] vs. Cleveland.
June 8, Davenport [St. Louis] vs. Philadelphia.
July 26, Cicotte [Chicago] vs. New York.
Aug. 8, Plank [St. Louis] vs. Washington.

NATIONAL LEAGUE.

April 13, Adams [Pittsburgh] vs. St. Louis.
April 29, McConnell [Chicago] vs. Pittsburgh.
June 14, Lavender [Chicago] vs. New York.
July 7, Packard [Chicago] vs. Boston.
Aug. 1, Hendrix [Chicago] vs. Philadelphia.
Aug. 20, Coombs [Brooklyn] vs. Chicago.
Sept. 23, Schupp [New York] vs. Boston.
Sept. 30, Benton [New York] vs. Boston.

Forty Two-Hit Contests.

There were forty games this year in which a team made only two hits in nine innings. Twenty-three of these occurred in the National league and seventeen in the American. In seven of the forty battles the team that made only two hits was victorious.

Tex Russell of the White Sox hurled two games in which he allowed only a pair of hits. St. Louis and Boston were his victims. Cicotte also held St. Louis to two hits. Of the Cub hurlers, Hendrix and Vaughn qualified in the two hit list. Hippo did it twice, but lost one of the games. The Cubs were held to a pair of hits six times. The White Sox met that fate twice.

NATIONAL AIMS TO DROP 25 CENT BLEACHER SEATS.

New York, Dec. 16.—Permanent abolition of the bleacher seat—the 25 cent seat—is foreseen in the action of the National league favoring a reduction of these popular seats to a minimum.

The club owners are desirous of doing away entirely with the 25 cent seats, it is explained, but in the cities where they have been a fixture for years the proposed change will have to be made gradually. In the New York and Brooklyn stands the 25 cent seats have already been reduced to a comparatively small number.

In cities like Philadelphia, St. Louis and Cincinnati, where there are more than 5,000 of the cheaper seats, the price for the majority next season will be raised to 50 cents, it is stated, and several of the club owners assert that in another year the 25 cent seat will be abolished.

President Ebbets of the Brooklyn club is father of the movement to reduce the cheap seats to a minimum, and it is strongly favored by all the club owners. He claimed that if something was not done to increase the revenue and cut down expenses, the business of operating baseball clubs would become a losing proposition.

SOX BOSS PAYS REAL MONEY TO TEST MARTIN'S PITCHING

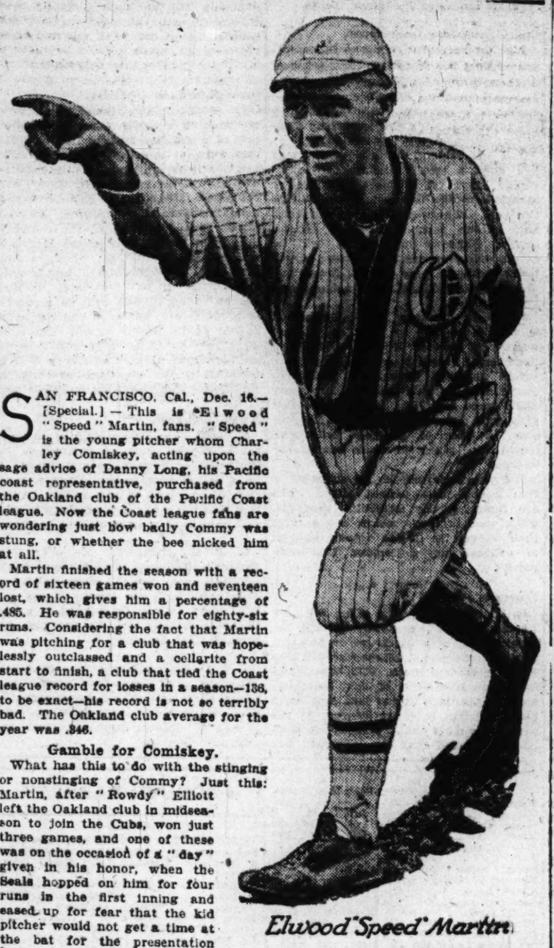

Elwood "Speed" Martin.

SAN FRANCISCO, Cal., Dec. 16.—[Special.]—This is "Elwood "Speed" Martin, fans. "Speed" is the young pitcher whom Charley Comiskey, acting upon the sage advice of Danny Long, his Pacific coast representative, purchased from the Oakland club of the Pacific Coast league. Now the Coast league fans are wondering just how badly Commy was stung, or whether the bee nicked him at all.

Martin finished the season with a record of sixteen games won and seventeen lost, which gives him a percentage of .485. He was responsible for eighty-six runs. Considering the fact that Martin was pitching for a club that was hopelessly outclassed and a cellarite from start to finish, a club that tied the Coast league record for losses in a season—136, to be exact—his record is not so terribly bad. The Oakland club average for the year was .346.

Gamble for Comiskey.

What has this to do with the stinging or nonstinging of Commy? Just this: Martin, after "Rowdy" Elliott left the Oakland club in midseason to join the Cubs, won just three games, and one of these was on the occasion of a "day" given in his honor, when the Seals hopped on him for four runs in the first inning and eased up for fear that the kid pitcher would not get a time at the bat for the presentation business. Consequently there is lots of room for an argument as to whether Commy was bunked or not.

Martin started off the year like a whirlwind, winning ten or eleven games straight. He was fresh from the bushes, having served only a part of a season two years previously in the Twilight league.

Martin's retirement from professional baseball was brought about through the disbanding of the league in which he was playing and a subsequent tangle with Dugdale of Seattle, who claimed to have purchased Martin before the league blew. Rather than argue the point, and being determined not to report to Seattle, Martin returned to the semi-pro circles.

Mack Goes After Martin.

Jimmy Byrnes, acting for Connie Mack, attempted last spring to sign the youngster on three occasions, but was shooed off by the Dugdale bugbear, Connie not wanting to do business with Seattle or Dugdale.

"Rowdy" Elliott, now with the Cubs, but at that time manager of the Oakland club, straightened out the tangle and secured Martin's name to a contract.

Martin, who is barely of voting age, has a remarkably cool head and is one of the rare birds who can pitch himself out of a tight place without casting longing eyes at the "bull pen" to see who is coming out to help him.

Martin, when he joined the Oaks, might have been regarded as a finished pitcher. He had everything that two or three years' schooling in a minor league might give him.

Can't Account for Slump.

At the close of the season he was booming along, pitching with the same style, always cool and unruffled, but getting bumped more often than he escaped unscathed. "Speed" may have eased up after the Fourth of July, figuring that pitching top notch ball for a tail-ender was wasted effort. Or, again, he may be only a flash in the pan.

At all events, Charley Comiskey is going to find out. But it will cost him something for the knowledge.

STAR GRIDDERS OF WEST PICKED BY PATTERSON

Game in This Section Just Series of Upsets, Says Collier's Expert.

(Continued from first page.)

machine, and the spectators lay back to watch the slaughter.

With the game fairly going, Minnesota tried line and ends and could not gain. Illinois tried the line and was unable to do much better. Then the Illinois men opened up and, benefitting by some lucky turns, smothered the Northmen. Everything went against Minnesota mainly because she had expected a runaway race, and the unexpected stiffness of both line and secondary defense soon put her players completely in the air. Illinois took advantage of every opportunity, rushed the ball when it counted for the most, and eventually scored the needed points to win.

Defeat Still a Mystery.

No one had looked for anything like that, least of all Coach Williams of Minnesota. He could not account for it, and it will probably remain one of the mysteries of the game. Now, as for Minnesota's strength—regardless of that defeat, the Gophers at the end of the season presented one of the most powerful machines ever seen in the west, and, with due respect to the east, it is doubtful if any Atlantic coast team could have made headway against this eleven when at its best. It had wonderful material from end to end, and every man in the back field was a star. The final game with Chicago was a walkover from beginning to end.

Then there was Illinois, conqueror of the Northmen. Never at any time showing signs of greatness except in the lone Minnesota contest, this team finished in the race probably where it belonged. There were a few good men on the team, but that was all.

Poor Season for Maroons.

Before the season opened it looked as if Chicago would make trouble for all except Minnesota, but the finish saw one of the most disastrous seasons which Coach Stagg ever had. Chicago's players were defeated in the first game by the Carleton eleven, a team almost unheard of except in its own immediate vicinity. They defeated Indiana, unusually weak this year; then they were blanked by Northwestern, and Wisconsin ran up a score of 30 to 7 against them. That they came back and wiped Illinois off the football map was another of those upsets which characterized the season.

The University of Wisconsin changed its coaching system before the season opened by engaging Dr. Paul Withington of Harvard. Withington found a wealth of material on hand, but the team could not adapt itself to the Crimson style of play in time to become formidable to the rest and finished in the ruck.

With Northwestern and Ohio it was different. At the former institution Coach Fred Murphy, the former great Yale linesman, a pupil of Walter Camp and other Eli strategists, entered upon his third year after two unsuccessful seasons. Here the Yale method was given full swing, with some individual strategy of Murphy's own, together with the best which had been picked up from purely western methods.

No one seemed to fear this team at the start, but Mr. Murphy tended strictly to business, winning as he went along, until he had the satisfaction of competing for the conference honors with Ohio.

Coach Wilce, at the Buckeye institution, had also been given time to introduce a system of his own, so he came up to the final game without a defeat registered against him, two of his victims having been Illinois and Wisconsin. Other conference teams were weak and cut but little figure in the championship race.

Other Teams Also Beaten.

Outside of the conference, Notre Dame, Michigan, and Nebraska were regarded as head and shoulders over any of the rest. All three were defeated, which fact seems to strengthen the opinion of A. A. Stagg that the days of the so-called "big" teams are over.

As a whole, the game played this year was more open than usual, and this means a great deal in the west, where the open game was first brought to perfection. Forward passes shot across the sky in practically every game, and a number of formations were perfected which had for their aim gaining ground by a diversified attack outside the line.

Gophers an Exception.

This style of play naturally brought to the front a great number of exceptional stars back of the line, but, as usual, really good forwards were scarce. This seems to be the only weakness in the west. Minnesota being an exception.

The critic finds it harder than formerly—and that is saying a good deal—to separate the back field men or enumerate those whose activities were always in the eyes of the spectators. It would be comparatively easy to pick a dozen back field star men, one as good as the other, but in the selection made for the all-western honor eleven the fine points of each man will have to decide.

SCHAEFER BUNTS ON GOLF COURSE

"GERMANY" SCHAEFER, former major leaguer and later baseball coach and comedian, was involved into a game of golf over a Philadelphia course. Occasionally he connected with the pill, but in the main his play was like that of the average beginner. When asked what score he had made Schaefer said: "I don't remember the total, but I got a five on the seventeenth hole, making two triples, a double, and a couple of bunts."

Schaefer also is fairly clever with the cue, and while visiting New York engaged in a game of billiards with John McGraw. At a critical stage in the play "Germany" had come one call John to the desk. He then substituted a painted celluloid ball for the red ivory sphere. When McGraw shot the ball bounced off the table. McGraw joined in the general laugh, remarking: "That ball is like my game—flighty."

BROTHER OF 1908 CAPTAIN ELECTED TO LEAD PENN.

Philadelphia, Pa., Dec. 16.—Henry (Heine) Miller of Williamsport, Pa., right end of the University of Pennsylvania football eleven, was today elected captain of the 1917 team. Miller is 23 years old and a member of the junior class. his brother, Ollie Miller, was captain of Penn's 1908 team.

HAVE YOU GOT $300,000? BUY ST. LOUIS CARDINALS.

St. Louis, Mo., Dec. 16.—Attention, you bidders for control of the St. Louis Cardinals. The sale price of the most "nearly sold" ball club in the United States was set at $300,000 today by Mrs. Helen Britton, "presidentess" and owner of the Cardinals. This price came from New York today, where the only woman baseball magnate attended the National league meeting.

Evanston Gun Club to Elect.

The Evanston Gun club will hold its annual meeting and election of officers Tuesday evening at 8:30 o'clock at the Hotel Sherman.

PURPLE DENTS TO PUT HOCKEY TEAM IN FIELD

At a meeting of the faculty of the Northwestern Dental school plans for a hockey team to represent the college were heartily approved, although the venture into outside athletics is an innovation. A committee of the faculty, consisting of Drs. A. D. Black, Freeman, Sellery, and Kennedy, was formed to support the players. Layng, who played on a team organized toward the end of last season, was chosen captain, Bartow manager, and White secretary and treasurer. The players are experienced men of northwestern states and Canada, who plan a schedule of games in inclosed rinks this year. Some of the veteran players on the squad are Layng, Wright, Gunnerson, Ballard, Rooks, and Kuslow.

O'LEARY, OLD TIME TIGER, TO MANAGE SAN ANTONIO.

Charley O'Leary, one time shortstop for the Detroit Tigers, signed a contract yesterday to manage the San Antonio team of the Texas league next season. Mr. H. J. Benson, president of the club, was in Chicago in search of a leader and, after passing upon numerous applicants, chose O'Leary for the job. Charley preceded Ownie Bush as shortstop for the Tigers and was with them when they played the Cubs for the world's championship in 1907 and 1908. For the last few years O'Leary has been playing in the minors, part of the time with St. Paul and part with San Francisco. He was born and raised in Chicago and always aspired to be a baseball manager, but this is his first job as a leader.

THIS Chalmers Town Car is equipped with every luxury and convenience for shopping and theatre parties. The upholstery is rich, soft and refined. All interior woodwork is in inlaid mahogany.

Windows with panels drop out of sight, allowing an unobstructed view in all directions. They can be adjusted to any position by an automatic regulator, providing as much or as little ventilation as desired. Driver and footman are well shielded by an emergency curtain.

A dainty and distinguished car. Design as a whole gives noticeable and individual style. $2550.

James Levy Motors Co.
Michigan Avenue at 23d Street
Phone Calumet 4620

Reo

The Most Suitable Gift Possible Would be That New Reo the Fifth She Has Wished For So Long

FOR SEVERAL REASONS this will not only be the ideal Christmas gift, but this is the ideal time to buy a Reo.

FOR ONE THING—though you need not let on to her!—you will derive just as much pleasure from it as she will. Not more—that would be impossible.

ANOTHER REASON IS that you have been promising for a long time to sell the "old boat" and get her a new car—one that will be more in keeping with her social position, her needs and her tastes.

AND YOU KNOW that of all the cars that are made, she prefers Reo the Fifth—for she can drive it herself.

MANY OF HER WOMAN FRIENDS drive Reos—and they've told her, of course, of its wonderful simplicity of control ["just like an electric," and of its dependability.

THAT ABSOLUTE FREEDOM from the "pesky little troubles" that vex most motorists, and which are so distasteful—so unthinkable—to a woman driver, makes Reo the Fifth the first choice of the most discriminating buyer.

THE THIRD REASON has to do with the second—that is, the selling of the "old boat," to advantage.

DOUBTLESS YOU'VE LEARNED that you can get more for your old used car yourself than a dealer can—so it's really folly to "trade it in."

THE IDEAL TIME to sell a used car is in January or February—just when the big spring rush is setting in—when all good, desirable makes of cars are so hopelessly over-sold it is impossible to get immediate delivery for "love or money" and when a "trade in" is almost out of the question.

BUYERS ARE HUNGRY then for any old kind of a car—but dealers are hungry only for new ones.

THEN'S THE TIME to advertise your used car.

SELL IT FOR CASH, and realize more for it than you can possibly do by trading.

OH, OF COURSE YOU MIGHT get what looked like a liberal allowance for it in trade for some unknown "assembled" or "orphan" car.

BUT EXPERIENCE HAS PROVEN to you that that's just one way of short changing yourself.

SUCH A CAR is dear at any price—if you could make an even trade still you'd get the worst of it—as you'd find when the upkeep and repair bills came in.

IF THE OLD CAR IS A REO of course you'll get a larger percentage of its original price in a trade—but in any case, you'll get more by selling it direct yourself.

SO THE THING TO DO is to buy her that new Reo now—let us drive it over and leave it in front of the house next Monday morning, so the first thing her eyes will light on as she looks out at the Christmas day will be the thing she has most desired—a brand new, shining, spick-and-span Reo the Fifth.

THEN NEXT MONTH, or a little later—as soon as the spring sun peeks out—sell the old car at the "spring" price.

YOU'LL BE OUT the difference only a few weeks at most—and the difference in price you'll get then will be a handsome interest on the money.

AND MEANTIME you'll have the use of the new car—and an enclosed Reo the Fifth is especially luxurious at this season.

WHAT SAY?—Shall we polish up her Reo and drive it over Christmas morning? We will if you'll drop in today and pick it out.

THERE ARE FOUR TYPES of bodies obtainable on Reo the Fifth chassis. The "Incomparable" five-passenger touring car; the classy, graceful, three-passenger roadster; and the new "All Seasons" touring car and roadster. Prices are $875, $875, $1025 and $1025, respectively, and freight from the factory.

P. S.—OF COURSE, IF TOO MANY doting husbands or fathers or brothers act on this suggestion, we may not be able to deliver all the Reos Christmas morning "in the flesh." In that case a certificate of acceptance of your order will suit her almost as well—and better than anything else. And we'll tell her precisely when she may expect her Reo—freight service alone excepted. For, you know what that is—most uncertain. However, if you are one of the first, we will fill the order promptly.

Reo Motor Car Company
Lansing, Michigan

Reo Motor Car Company of Chicago, Inc.
Phone Calumet 6050 1218 Michigan Ave., Chicago

Reo Service Station
Phone Calumet 2677 2431 Cottage Grove Avenue

All prices are f. o. b. Lansing, Mich.

"THE GOLD STANDARD OF VALUES"

SHARP BULGE IN WHEAT AS PEACE PROSPECTS FADE

Wild Scramble of Shorts to Cover at Opening—Corn and Oats Gain.

Sharply higher prices were seen in the wheat market yesterday due to the character of the news from abroad, which the trade construed as against any early prospects of peace. The opening trade was the wildest seen in many years, with a range of 5½c on May sales and the top price 10½c higher than previous close. A big overnight short interest was disclosed and there was a mad rush to cover when the session opened, with no wheat for sale until prices went to a sharply higher level. Resting spots showed December 9c higher, May 7½@8¾c higher, and July up 5@5¼c.

Following the early buying furore, the market quieted down materially, the trade being scared by the wicked price changes. Toward the end, however, the buying picked up again and trade volume assumed large proportions. Encouraging factors were the reports of big export sales and advices of increased tonnage due at the seaboard next week. Export business late Friday and yesterday was placed at 1,500,000 bu.

Wheat Receipts Moderate.

Wheat receipts at primary market were again light at 705,000 bu, compared with 2,327,000 bu a year ago, and the trade is showing more concern over the decreased country movement, although the foreign political developments overshadow everything else in the way of market influences. Winnipeg received 3,301 cars wheat for the week, compared with 8,242 cars a year ago, while northwest cars totaled 2,955 for the period, against 8,302 last year.

Liverpool spot wheat was unchanged and neglected, with no attempt to do business. Indian shipments of wheat for the week were liberal at 1,720,000 bu, and compare with 1,000,000 bu last week and nothing a year ago. Clearances from our seaboard yesterday were 650,000 bu, against 923,000 bu a year ago. Local receipts for the week were 877,000 bu, while 839,000 bu were shipped. Cash wheat dull, with receipts only 49 cars.

Corn Strong; Up Sharply.

Corn was affected by the bulge in wheat, as well as by the decreased peace prospects, and prices were marked up sharply. Closing figures showed net advances of 2¾@3¼c for the day. There was a scramble among shorts to cover at the opening, and later there was buying of a better class. The country continues to offer corn on a moderate scale, and it was reported that the seaboard was outbidding Chicago for corn in central Illinois. The car situation is still against business. Cash corn was 1@3c higher, with local shipping sales 40,000 bu.

Spot corn at Liverpool was unchanged to ½d lower, but the parcel market there was stronger, with moderate arrivals and liberal consumptive demand. Primary receipts totaled 966,000 bu, against 1,011,000 bu a year ago. Clearances of corn from the seaboard were 20,000 bu. Local receipts for the week were 2,455,000 bu, while 1,639,000 bu were shipped.

Oats Score Advance.

Oats scored advances of 2@2½c, with heavy buying by shorts the feature. The market was influenced by the action of wheat and corn, and trading was choppy. Elevator and seaboard interests sold oats on the bulges. A good seaboard demand is reported, but business is restricted by the car shortage. Seaboard clearances were 280,000 bu. Cash oats were ½@1½c higher, with local shipping sales 100,000 bu. Primary receipts totaled 621,000 bu, against 842,000 bu a year ago. Local receipts for the week were 2,269,000 bu, while 1,685,000 bu were shipped.

Hog product was weak and lower. Those who had bought product on the peace prospects were unloading freely yesterday, and pressure also came from one of the packers credited with owning large lines of lard. Buying of December lard and selling of January against it at 80c premium for the former, by a packer, was a feature. Hog prices at the yards started out firm, but weakened. Western markets received 901,900 hogs for the week, against 946,000 last week and 847,000 a year ago. Liverpool spot lard was is 6d higher. Local meat shipments this week totaled 18,024,000 lbs, compared with 18,357,000 lbs a year ago, while lard shipments were 6,215,000 lbs, against 8,433,000 lbs last year.

Strong Market for Rye.

Rye was quiet, but strong. No. 2 closed $1.38 bid and $1.40 asked. Receipts were 3 cars.

Barley ruled firm. Malting was quoted 80c@$1.20 and sold $1.01@1.07; feed and mixing quotable 85@86c, and screenings 40@87c, with the latter selling at 62@65c; skimmings were quoted 65@70c. Receipts, 42 cars.

Timothy seed was quiet. March, $5.75 bid and $6.15 asked; cash lots quoted $5.00@5.50. Clover seed held steady, with cash lots quoted $12.00@17.00.

Flax seed was 2¾c higher, with cash quoted at $2.70½@2.84½ nominal. Duluth closed 2@2¾c; Minneapolis, 2¾c, and Winnipeg 4@4½c higher respectively.

AMERICAN GRAIN MARKETS.

DULUTH, Minn., Dec. 16.—Closing: LINSEED—On track, $2.83½; choice, $2.84; to arrive, $2.83½; December, $2.80¾ asked; May, $2.82½. WHEAT—On track, No. 1 hard, 1.51¾; No. 1 northern, $1.68¾; No. 2 northern, $1.60¾@1.65¾; No. 1 northern, to arrive, $1.68¾; No. 3 northern, on track, $1.40¾@1.60¾; Montana No. 2 hard on track and to arrive, $1.63¾; December, $1.68 nominal; May, $1.70¾ asked; July, $1.66¾ nominal. Durum: On track, No. 1, $1.70¾@1.72¾; No. 2, $1.62¾@1.67¾; to arrive, No. 1, $1.70¾@1.72¾; December, $1.70¾ nominal; May, $1.72¾. OATS—On track and to arrive, 46¼. RYE—On track and to arrive, $1.29@1.31. BARLEY—On track, 72c@$1.10.

MINNEAPOLIS, Minn., Dec. 16.—WHEAT—Cash—No. 1 hard, $1.70¼@1.75½; No. 1 northern, $1.67¼@1.70¼; to arrive, $1.66¼@1.69¾; No. 2 northern, $1.62¼@1.68½; No. 3 wheat, $1.45¼@1.65¾. Futures—May opened $1.65@1.68; high, $1.71; low, $1.65; closed, $1.70¾@1.70¾. July opened $1.62@1.63; high, $1.66¼; low, $1.62; closed, $1.65¾. FLOUR—Unchanged. Shipments, 54,478 brls. BARLEY—75c@$1.01. RYE—$1.27@1.28. BRAN—$24.00@25.00. CORN—No. 3 yellow, 87¼@88¼c. OATS—No. 3 white, 47@47½c. FLAX—$2.79½@2.84½.

NEW YORK, Dec. 16.—FLOUR—Steady. WHEAT—Spot firm; No. 1 durum, $1.94¾; No. 1 hard, $1.76¾; No. 1 northern Duluth, $1.68¾; No. 2 northern Manitoba, $1.91¼, f. o. b. New York. CORN—Spot firm; No. 2 yellow, $1.06¾, c. i. f. New York ten day shipment; OATS—Spot strong; standard, 67¼@68c. RYE—Nominal. BARLEY—Nominal.

KANSAS CITY, Mo., Dec. 16.—Cash: WHEAT—Higher; No. 2 hard, $1.62@1.67; No. 3 hard, $1.57@1.62; No. 2 red, $1.67; No. 3 red, $1.62@1.66; No. 2 mixed, $1.62@1.66; No. 3 mixed, $1.57@1.62; No. 2 white, $1.66@1.67; No. 3 white, $1.61@1.66. CORN—Higher; No. 2 white, 86@86½c; No. 3 white, 85½@86c; No. 2 yellow, 86@86½c; No. 3 yellow, 85½@86c; No. 2 mixed, 86@86½c; No. 3 mixed, 85½@86c. OATS—Higher; standard, 51½c; No. 3 white, 51c.

MILWAUKEE, Wis., Dec. 16.—WHEAT—No. 1 northern, $1.66@1.71; No. 2 northern, $1.62@1.66; No. 3 hard winter, $1.64@1.65; May, $1.62½; July, $1.62½. CORN—No. 3 yellow, 81c; No. 3 white, 91c; No. 3, 89@91c; May, 91¾c; July, 91¾c. OATS—Standard, 51@51½c; No. 3 white, 50¾@51c; No. 4 white, 49½@50¾c; May, 53½c; July, 50¾c. RYE—No. 1, $1.35½. BARLEY—Malting, 85c@$1.16; feed and rejected, 85c@$1.02; Wisconsin, 98c@$1.16.

Liverpool Grain Market.

LIVERPOOL, Dec. 16.—WHEAT—Spot: No. 2 hard winter, 16s 11d; No. 3 Manitoba, 17s. CORN—Spot: American mixed, new, 12s 8d.

BOARD OF TRADE TRANSACTIONS

RANGE OF ACTIVE FUTURES.

WHEAT.

	High.	Low.	Close.	High.	Low.	Closing—Dec. close.	Dec. close.
Dec.	1.50	1.52	1.48½	1.51½	1.42½		
May	1.64½	1.64½	1.50	1.63	1.55½		
July	1.40	1.40	1.36½	1.37¼	1.32¼		

CORN.

Dec.	90½	91¾	89¾	91½	87⅝		
May	91¼	92¼	90⅝	92	89		
July	91	91½	90	91⅝	88½		

OATS.

Dec.	48	49¼	48	49¼	46¾		
May	53¼	53½	52	53	50⅜		
July				.44	.55¼		

PORK.

Jan.					27.80		
M...	27.00	27.02½	26.90	26.90	27.05		
M...	26.55	26.65	26.55	26.65	26.75		

LARD.

Dec.	16.75	16.75	16.50	1.650	16.80		
Jan.	16.20	16.20	15.90	16.00	16.30		
May	16.20	16.20	15.90	16.05	16.30		

SHORT RIBS.

Jan.	13.82½	13.82½	13.70	13.70	14.00		
May	14.22½	14.22	14.05	14.07½	14.37½		

PRICES AT OUTSIDE MARKETS.

ST. LOUIS.

	Open.	High.	Low.	Close.	Prev. close.
Dec. wheat					1.61⅛ 1.53½
May wheat	1.57	1.62⅝	1.57	1.62¼	1.54
July wheat	1.39	1.39	1.35	1.36½	1.30
Dec. corn					92 89
May corn	90⅝	92½	90⅝	92¼	89½

KANSAS CITY.

Dec. wheat	1.58	1.59½	1.58	1.59½	1.51
May wheat	1.54½	1.60½	1.54¼	1.60	1.51¼
July wheat	1.33½	1.37	1.33⅜	1.36½	1.30
Dec. corn	87⅞	89⅝	87⅞	88½	85⅝
May corn	87	89⅝	87	89⅝	86½

MINNEAPOLIS.

Dec. wheat	1.65½	1.67⅝	1.65¼	1.67⅜	1.60
May wheat	1.65	1.71	1.65	1.70⅝	1.63
July wheat	1.62	1.66¼	1.62	1.65⅞	1.58

DULUTH.

Dec. wheat				1.68	1.61½
May wheat	1.65	1.71	1.65	1.70½	1.62½

WINNIPEG.

Dec. wheat	1.61	1.67	1.61	1.67	1.57⅛
May wheat	1.66	1.71⅛	1.66	1.71⅛	1.63⅜
Dec. oats	51½	53⅛	51⅛	53½	50⅜
May oats	55⅝	57⅜	55½	57⅜	54⅜

TOLEDO.

Cash wheat	1.65	1.67	1.63½	1.66⅝	1.57⅛
Dec. wheat	1.65	1.67	1.63½	1.66⅝	1.57⅛
May wheat	1.73	1.73	1.68½	1.71⅛	1.62⅛
Dec. corn				95	92
May corn				95¼	91½
Dec. oats				53	50
May oats				56	53½

BALTIMORE.

Dec. wheat	1.70⅛	1.61½
Dec. corn	98	95⅝

GRAIN INSPECTION.

	Stand- ard.	No.2 or better.	No.3.	Lower grades.	Total cars.
Spring wheat				4	4
West'n wheat		7	10	1	18
Mixed wheat			4	1	5
Corn		7	67	37	111
Oats		43	4	50	102
Rye		2	4	1	7
Barley		3	4	22	29
Totals		43	23	139	71	276

Loaded from unlicensed elevators—Wheat—No. 2 red, 4 cars; No. 2 hard, 21 cars. Corn—No. 2 yellow, 10 cars and 6,772 bu; No. 3 yellow, 15 cars; No. 3 mixed, 26 cars. Oats—No. 2 white, 2 cars; standard, 12 cars; No. 3 white, 4 cars; purified, 6 cars; clipped, 6 cars and 110,732 bu. Barley—No. 1 feed, 1 car.

From store—Wheat—No. 2 hard, 1,366 bu. Corn—No. 3 yellow, 4,293 bu; No. 3 mixed, 1,395 bu.

DAILY BIDS AND OFFERS.

WHEAT.

	Bids. High.	Bids. Low.	Bids. Close.	Offers. High.	Offers. Low.	Offers. Close.
May	1.55	1.51½	1.53½	1.71	1.69	1.70⅝
July	1.31¼	1.30⅜	1.31	1.44½	1.42¼	1.44

CORN.

May	.90¼	.89⅝	.90¼	.94⅜	.93½	.94½
July	.89⅜	.89¼	.89⅜	.93⅜	.93⅛	.93½

OATS.

May	.51½	.51⅝	.51½	.54½	.54	.54½
July	.49⅛	.49¼	.49½	.52¼	.51⅛	.51¼

WEEKLY BIDS AND OFFERS.

WHEAT.

	Bids.	Offers.
May	1.33	1.82
July	1.18	1.54

CORN.

May	.84¼	.98
July	.84	.97½

OATS.

May	.47½	.57½
July	.44	.55¼

PRIMARY MOVEMENT.

WESTERN.

	Received— Wheat.	Corn.	Shipped— Wheat.	Corn.
Chi	142,000	391,000	34,000	189,000
Milw	13,000	35,000	54,000	46,000
Minn	186,000	14,000	85,000	49,000
Duluth	72,000			
St. L	78,00	66,000	80,000	36,000
Toledo	8,000	16,000	12,000	5,000
Detroit	3,000	7,000		
K. C	139,000	85,000	179,000	34,000
Peoria	1,000	134 000	5,000	77,000
Omaha	40,000	125,000	54,000	29,000
Indpls	3,000	93,000	12,000	52,000
T'ls, bu	705,000	96,600	515 000	507,000
L't yr.	2,327,000	1,011,000	812,000	422,000

EASTERN.

N. Y	117.000	13,000		
Boston	1,000	20,000	112,000	16,000
Phila	145,000	4.000	197,000	
Balt	50,000	25,000	114,000	
New O	55,000	31,000	195.000	
Galvn	31,000			
T'ls, bu	399,000	93,000	618,000	16,000
L't yr.	3,135,000	126,000	741,000	47,000

CASH TRANSACTIONS.

FLOUR—Firm; spring wheat, special brands, in wood, $9.30 brl; hard spring wheat, patent, in jute, $8.20; straight, exporters' bags, $8.00; first clears, $7.30; second clears, $6.00@6.25; low grade, $5.50@5.80; soft winter patents, $7.70@7.90; hard winter patents, $7.70@7.90; first clears, $7.00@7.30; second clears, $6.00@6.25; low grades, $5.10@5.40; white rye flour, in jute, $7.50; dark rye flour, in jute, $6.95.

WINTER WHEAT—Quiet, but relatively steady. Sales in store: Mixed lots, 20,000 bu on p. t.

CORN—1@3c higher. Sales, track, Chicago: Sample grade, 85c; No. 5 mixed, 88c; No. 4 mixed, 89¼@92c; No. 3 mixed, 91¼@92¼c; No. 2 mixed, 91¾@92¾c; No. 4 yellow, 90¾@92c; No. 3 yellow, 90½@92½c; No. 2 yellow, 92¼@93c; No. 6 white, 89c; No. 5 white, 86½c; No. 4 white, 91½c; No. 3 white, 92@92¼c; No. 2 white, 92½c. Illinois proportional: No. 4 mixed, 92c; No. 3 mixed, 92@92¼c; No. 4 yellow, 90¾c; No. 3 yellow, 91@91½c; No. 2 yellow, 93c; No. 3 white, 92¼c; No. 2 white, 92½c.

OATS—½@1½c higher. Sales in store: Mixed lots, 100,000 bu. Track, Chicago: No. 4 white, 51¼c; No. 3 white, 50½@52¾c; standard, 51⅛@52c; No. 2 mixed, 52c; No. 2 white, 53c. Illinois proportional: Sample grade, 50½c; No. 3 white, 51¼@51¼c; standard, 51⅛@52¾c; No. 2 mixed, 51¼c.

NEWS AND GOSSIP OF BOARD OF TRADE

The political news from Europe was regarded as less favorable for peace, with the French victory north of Verdun and the refusal of the Russian duma to consider peace terms. Utterances of the British press do not appear to reflect any desire for peace except on a basis favorable to the allies, and for this reason there was active covering by shorts. The opening in wheat was as sensational as it was the previous day, only in the opposite direction, prices for May being about 10c higher, selling at $1.64½, which was the high for the day. With peace uncertain as yet, and even negotiations still an uncertainty, shorts were more anxious than holders, as weak lines have been largely eliminated while there has been a good deal of buying of wheat by a conservative class of traders, who were of the opinion prices had been carried down below the actual worth of wheat in the furor of selling the last week.

A brisk inquiry for cash wheat was reported yesterday in the west, and the seaboard reported 1,500,000 bu taken in all positions. Omaha sold 150,000 bu to the seaboard and exporters were reported bidding 11c over Chicago May at seaboard, or equal to about 3c over May track Chicago. This did not indicate a weak position in the cash wheat. Receipts are small, and the best posted cash men are of the opinion arrivals from now on will be smaller, if anything. In the northwest arrivals are especially light. Minneapolis reported a fair demand for wheat, with car shortage limiting business. Local sales were 20,000 bu.

Eleventh hour bears who were aggressive sellers on Friday were anxious buyers of wheat at the opening yesterday. Prices were up much more than even the bulls expected, and shorts had little opportunity to buy. The general impression among wheat traders who have been able to keep tab on pit operations is that the big interests who sold May wheat between $1.90 and $1.95% have made an immense turn in the market and are again long big lines of wheat, having taken the offerings from liquidating longs the last few days. Eastern interests are believed to have reinstated lines on a big scale.

Cash prices for all cereals rallied with the futures. There was difficulty in obtaining cars, however, and for this reason sales were small, 40,000 bu corn and 80,000 bu oats being reported taken. Country sales are moderate to arrive.

Primary receipts for the day were less than one-third as large as a year ago, at 705,000 bu, against 2,227,000 bu a year ago. Chicago had only 27 cars against 154 cars a year ago, and the two northwest points had 208 cars compared to 1,053 cars on the corresponding day last year.

Missouri December final report, as wired by King of Toledo, makes the corn crop 140,000,000 bu; wheat, 15,000,000 bu; oats, 25,000,000 bu. The government made the wheat crop 17,000,000 bu and corn 131,000,000 bu.

With the selling of a big line of oats through Jackson Bros., the liquidation in oats appeared to be over to a large extent, and this grain rallied sharply with wheat, offerings being absorbed easily.

A private Liverpool cable received by Bartlett-Frazier said wheat was unchanged notwithstanding the unfavorable advices from America, and that corn was higher with a hardening tendency.

Bear features in provisions, according to W. L. Gregson, are the abundance of packing hogs in sight, the accumulating stocks, tendency to curtail consumption at home and abroad, and a quiet domestic trade.

Receipts inspected on Saturday: Wheat, 49 cars; corn, 136 cars; oats, 63 cars; rye, 3 cars; barley, 42 cars. Hogs estimated for Monday, 61,00. head, and for all next week, 280,000 head.

Decatur message to Sincere & Co. said an unsual amount of stock was being marketed and that hundreds of cars of corn would be shipped with cars available.

The government makes the Kansas wheat crop 98,022,000 bu, against 106,338,000 bu last year, and the August, 1916, estimate of 89,240,000 bu.

A private Argentine cable estimates surplus of wheat for export at 37,000,000 bu. Harvesting is making rapid progress.

Packers were credited with buying December lard and selling January lard at 80c premium for the December.

Minneapolis wheat stocks increased 90,000 bu for one day.

Indian shipments for the week were 1,720,000 bu wheat.

COFFEE.

NEW YORK, Dec. 16.—The less optimistic view of peace probabilities served to unsettle sentiment in the market for coffee futures and evidently stimulated the disposition to close out long contracts after the advance of about 60 points from the low level of Monday. Trading was not particularly active at the start, but after opening 1 to 7 points lower, offerings increased, with Wall street and commission houses heavy sellers. They declined to 8.65c and September to 8.90c, with the market closing at a net loss of 14@15 points. Sales, 61,250 bags. Closing bids: December, 8.28c; January, 8.37c; February, 8.46c; March, 8.54c; April, 8.62c; May, 8.69c; June, 8.76c; July, 8.80c; August, 8.86c; September, 8.91c; October, 8.96c; November, 9.01c. Spot coffee firm. Rio 7s, 9¾c; Santos 4s, 12½c. Difficulty was reported in securing freight room with rates ranging from $1.60 to $1.64 per ton, and the firm offers received were mostly f. o. b. Brazil, owing to the uncertainties in this respect. Santos 4s were quoted at 9.40@9.65c. London credits, f. o. b. 100 reis in the primary markets and an advance of 1-32d in Rio exchange on London. Brazilian port receipts, 56,000 bags; Jundiahy, 45,000 bags.

BAROMETER OF WHEAT PRICES FOR CHICAGO

December closed:	
Saturday, Dec. 16	$1.51½
Friday, Dec. 15	1.42½
Net gain for the day	.09
Saturday, Dec. 18, 1915	1.17⅜
Saturday, Dec. 9, 1916	1.65½
Net loss for the week	.14
May closed:	
Saturday, Dec. 16	1.63-.62⅝
Friday, Dec. 15	1.55½-.54
Net gain for the day	.07⅝-½
Saturday, Dec. 9, 1916	1.77½
Net loss for the week	.14½-¾
Clearances—	Bushels.
Saturday, Dec. 16	650,000
Saturday, Dec. 18, 1915	923,000
Visible supply:	
Monday, Dec. 11	59,186,000
Monday, Dec. 13, 1915	46,024,000

Yearly range:

	Dec. High.	Dec. Low.	May High.	May Low.
1915	$1.28⅝	$ .80½	$1.35⅛	$ .96
1914	1.28½	.79⅜	1.67	.84⅝
1913	.96¼	.81⅜	1.00	.86¾
1912	1.11	.83½	1.02⅜	.88½
1911	1.02½	.86¾	1.19	.94½

LIVE STOCK QUOTATIONS.

HOGS.

Bulk of sales	$ 9.65@10.10
Common to good mixed	9.40@ 9.70
Fair to fancy med. weights	9.75@10.05
Fair to fancy select butchers	10.00@10.25
Select 200@300 lb packing	10.05@10.10
Common to choice lightwts	9.70@10.10
Boars, according to weight	3.90@ 5.75
Stags	10.35@10.75
Pigs	7.75@ 9.00

CATTLE.

Beef steers, choice to prime	$11.00@12.60
Beef steers, good to choice	10.00@11.00
Beef steers, fair to good	8.50@10.00
Beef steers, plain to fair	7.00@ 8.50
Range steers	6.00@10.35
Yearlings	9.75@12.00
Beef cows	5.15@ 8.10
Heifers, fair to select	6.00@ 9.85
Canners and cutters	3.75@ 5.00
Good to prime vealers	11.00@12.00
Bulls	6.25@ 8.00
Stockers and feeders	5.50@ 7.65

SHEEP.

Native wethers	$ 9.00@10.00
Western wethers	8.75@10.00
Yearlings	9.00@11.75
Native ewes	7.00@ 9.50
Breeding ewes	7.50@ 9.00
Bucks	5.75@ 7.50
Native lambs	11.00@13.25
Cull lambs	9.25@10.50
Western fed lambs	12.00@13.35
Range feeding lambs	9.50@12.10

Hog market at Chicago yesterday started strong to 5c higher than on Friday on estimated receipts of 19,000 head, but closed weak, with the advance wiped out. Top sales were made at $10.25 and the bulk at $9.65@10.10. The quality of the offerings was mostly ordinary and there were not many sales made at better prices than registered the previous day. Pigs were steady to slightly higher.

Final prices made the general run of hogs 10@15c higher than a week ago. The range of values was narrower than for some time, with some of the light grades of hogs showing a net gain of 25c for the week. The average price of all hogs here this week was $9.85, against $9.75 last week, and the highest weekly average made since last October. Pigs showed a gain of 25c for the week.

Hog purchases for the day: Armour & Co., 3,700; Swift & Co., 2,500; Wilson & Co., 1,200; Morris & Co., 2,500; Hammond, 1,000; Western Packing Co., 2,800; Anglo-American, 600; Boyd-Lunham, 800; Roberts & Oake, 700; Brennan Packing Co., 1,200; Miller & Hart, 300; butchers, 2,000; shippers, 8,000; total, 27,200; left over, 4,000.

CATTLE.

Intermediate grades of steers at Chicago this week finished at a decline of 35@50c from last week's close, while prime heavy and handyweight steers closed unchanged, and the cheap lightweight lots were steady. Cows and heifers finished the week at a loss of 15@25c, while calves suffered a break of $1.00@1.25. Receipts this week showed a moderate increase, while the demand was shortened, with buyers limiting purchases in anticipation of the diversion of the consumptive demand to poultry the coming week.

Cattle at seven western markets for the week, 240,900. Against 190,000 the preceding week, 189,900 a year ago, and 210,700 two years ago. Total for 1916 to date, 8,964,000, against 7,783,000 the same period in 1915.

SHEEP.

New records were made in nearly all branches of the sheep and lamb market at Chicago this week, and final quotations were at net gains of 25@50c from last week's finish. Receipts for the week showed a decrease, and efforts on the part of buyers to check the upward movement of values proved unavailing. Lambs topped the week at $13.35, or 35c higher than the previous high record mark. Sheep sold up to $10.00, topping the market at 50c higher than last week and $3.00 higher than a year ago.

Live Stock Movement at Chicago.

Receipts—	Cattle.	Calves.	Hogs.	Sheep.
Saturday, Dec. 16	1,000	50	8,000	1,000
Total this week	78,436	11,529	283,183	99,368
Last week	68,410	12,407	286,916	104,581
Last year	57,210	7,229	292,955	98,927
Shipments—				
Saturday, Dec. 16	1,000	50	8,000	1,000
Total this week	22,674	1,117	65,884	16,654
Last week	19,215	908	59,043	19,400
Last year	11,822	470	53,983	15,870

Receipts for tomorrow are estimated at 24,000 cattle, 60,000 hogs, and 20,000 sheep, against actual arrivals of 22,885 cattle, 64,806 hogs, and 19,136 sheep for Monday, Dec. 20, 1915.

Live Stock Markets Elsewhere.

SIOUX CITY, Ia., Dec. 16.—CATTLE—Receipts, 700 head; steady. HOGS—Receipts, 11,000 head; strong. Bulk, $9.45@9.95; range, $9.10@10.00. SHEEP—None.

Live Stock Markets Elsewhere.

NATIONAL STOCKYARDS, Ill., Dec. 16.—HOGS—Receipts, 7,500; market steady; lights, $9.65@10.15; pigs, $8.00@8.35; mixed and butchers, $9.70@10.30; good heavy, $10.20@10.35; bulk, $9.80@10.20. CATTLE—Receipts, 1,500; market steady; native beef steers, $7.50@12.75. SHEEP—Receipts, none; market steady; lambs, $8.00@13.25.

BUFFALO, N. Y., Dec. 6.—CATTLE—Receipts, 175; steady. HOGS—Receipts, 6,500; active; heavy, $10.60@10.85; mixed, $10.65@10.75; Yorkers, $10.60@10.70; light Yorkers, $9.90@10.35; pigs, $9.25@9.50; roughs, $9.50@9.60; stags, $7.50@8.25. SHEEP AND LAMBS—Receipts, 3,000; active; lambs, $8.40@14.10

PITTSBURGH, Pa., Dec. 16.—CATTLE—Steady; supply light. SHEEP—Steady; supply light. Lambs, $9.00@13.60. HOGS—Higher; receipts, 35 double decks. Prime heavies, $10.50@10.65; mediums and heavy yorkers, $10.30@10.35; light yorkers, $9.75@9.90; pigs, $9.00@9.25; roughs, $9.00@9.85.

KANSAS CITY, Mo., Dec. 16.—HOGS—Receipts, 1,000, steady; bulk, $9.70@10.15; heavy, $10.00@10.20; packers and butchers, $9.90@10.15; light, $9.60@10.05; pigs, $8.00@9.00. CATTLE—Receipts, 800, including 200 southerns; steady. SHEEP—Receipts, 2,000; steady; lambs, $12.00@13.60.

CINCINNATI, O., Dec. 16.—HOGS—Receipts, 5,600; strong; packers and butchers, $10.15@10.40; common to choice, $8.00@9.75; pigs and lights, $7.00@9.80; stags, $7.50@9.00. CATTLE—Receipts, 600; steady. SHEEP—Receipts, 100; lower; lambs, $12.25@12.85.

ST. JOSEPH, Mo., Dec. 16.—HOGS—Receipts, 6,000; steady; top, $10.30; bulk, $9.50@10.00. CATTLE—Receipts, 100; steady. SHEEP—Receipts, 2,000; steady; lambs, $11.70@13.00.

ST. PAUL, Minn., Dec. 16.—HOGS—Receipts, 2,800; 10c higher; range, $9.25@9.75; bulk, $9.60@9.80. CATTLE—Receipts, 450; killers steady. SHEEP—Receipts, 2,800; steady; lambs, $7.00@12.25.

NEW YORK, Dec. 16.—BEEVES—Receipts, 268; no trading. SHEEP AND LAMBS—Receipts, 944; steady; sheep, $7.60@8.80; lambs, $12.80@14.00. HOGS—Receipts, 1,900; no trading.

NEW RECOVERIES IN N. Y. MARKET AS PEACE FADES

Stocks Rise Generally 2 to 5 Points and Bethlehem Steel Goes Up 25.

BAROMETER OF THE MARKET

Average of Closing Prices of Twenty Leading New York Stocks

Saturday, Dec. 16	93.41
Friday, Dec. 15	*92.37
Net gain for the day	1.04
Saturday, Dec. 9	95.17
Net loss for the week	1.76
Year ago, day of week	91.22

*Corrected.

The twenty stocks are: Anaconda Copper, American Car and Foundry, American Smelting, American Telephone, Atchison, Baltimore and Ohio, Brooklyn Rapid Transit, Chesapeake and Ohio, Erie, Great Northern preferred, New York Central, Northern Pacific, Pennsylvania, Reading, Southern Pacific, Southern Railway, St. Paul, American Sugar, Union Pacific, and United States Steel.

Total sales of stocks, 850,000 shares.

Total sales of bonds (par value), $1,975,000.

ADDITIONAL RECOVERIES.

New York, Dec. 16.—Additional recoveries today of 2 to 5 points in stocks recently under pressure, with a rally of 25 points in Bethlehem Steel, were due mainly to a hasty covering movement by the shorts and no little buying, particularly of rails, by investors and operators who seemed to feel that the hysteria of the last few days had run its course.

A more potent factor in the rise of special stocks was the belief that peace negotiations between the warring nations of Europe are yet some time off. This assumption had its basis to a great extent on the action of the Russian duma and the statements of local observers in touch with affairs abroad.

Today's further rallies included United States and Lackawanna steels, the former making an extreme gain of 2½ points on its usual large overturn; 3 to almost 5 points in shippings, as much and more for leading equipments, such as American and Baldwin locomotives and New York Air Brake; 2 to 3 points in coppers and other metals, and 3 to 5 points in Central Leather, Industrial Alcohol, and International Paper.

Steady Trade in Rails.

Far more convincing, however, was the sustained movement in rails, low grade issues of the roads traversing southern and southwestern states being the foremost features. Southern railway common and preferred, Seaboard Air Line issues, Missouri, Kansas and Texas issues, Missouri Pacific, Kansas City Southern, and Texas and Pacific were 2 to 3½ points higher on steady accumulation.

Standard shares were relatively less active but strong. Reading and other coalers, Atchison, New York Central, Union Pacific, Illinois Central, Atlantic Coast Line, and New Haven making extreme gains of 1 to 2 points.

The markets for foreign exchange were nominal, but mainly lower, reflecting latest peace discussions.

Bonds were irregular on limited dealings. United States bonds were unchanged on call during the week.

Mercantile paper, 4@4½ per cent. Sterling, 60 day bills, 4.71½; commercial 60 day bills, 4.71; demand, 4.75¾; cables, 4.76½. Francs, demand, 5.84; cables, 5.83. Marks, demand, 70½; cables, 71¼. Kroner, demand 17¾; cables, 18¼. Guilders, demand, 40⅜; cables, 41. Lires, demand, 6.73; cables, 6.71. Rubles, demand, 30; cables, 30¼. Bar silver, 76½c. Mexican dollars, 58½c. Government bonds, steady. Railroad bonds, irregular.

TRANSACTIONS ON THE CURB.

INDUSTRIALS.

	Sales.	Open.	High.	Low.	Close.
Aetna Explo	5,000	5⅝	6⅜	5⅝	6¼
Am. W. Paper	2,000	4½	6¼	4¼	6⅛
B. A. Tob. Co.	200	20¼	20¼	20¼	20¼
Do B	300	21	21	21	21
Carwen Steel	1,500	13	13¼	12	13⅛
Car Light	1,000	5⅝	5¾	5⅝	5
Central Ry.	700	27	27	25	26
Charcoal Iron	100	7⅞	7⅞	7¾	7¾
Chevrolet	250	141	146	140½	146
Emerson Phon	100	9½	9¼	9½	9½
Fall Motor	1,000	7	7	7	7
Do ctfs.	500	11⅜	11⅜	11⅜	11⅜
Fed. Dya. reg.	1,100	53½	53½	52½	53⅛
Do rects.	500	15	15	15	15
Gen. Motors	500	132	132	130

ortization

Security in Buying 6%
Real Estate Bonds

nder the amortization plan, yearl
ental consistent with iron
ety?

w of instances in this vicin-
re stocks are yielding 2%
ner, as well as increasing in
nually.

place the conservative in-
n touch with a certain in-
wherein the physical prop-
hind it insures an absolute
of safety, and where a large
in the value of the invest-
a proven certainty.

pecials particularly to the
tive investor, who desires
er interest yield than is
with most standardized

urity will bear the closest
and by the conservative
the returns will be
tisfactory. For particulars

OORE & CO.,
ris Trust Bldg., Chicago.

$$$$$$$$$$$$$$$$$$$$

e You Money for Rent?

hy not get the highest pos-
ntal consistent with iron
ety?

place the conservative in-
n touch with a certain in-
wherein the physical prop-
hind it insures an absolute
of safety, and where a large
in the value of the invest-
a proven certainty.

pecials particularly to the
tive investor, who desires
er interest yield than is
with most standardized

urity will bear the closest
and by the conservative
the returns will be
tisfactory. For particulars

OORE & CO.,
ris Trust Bldg., Chicago.

$$$$$$$$$$$$$$$$$$$$

TED—

rt
tock
rokerage
ccountant

who can demonstrate
lity to take charge of
books and office man-
t with rapidly grow-
siness can step into
e position with unlim-
portunity for advance-
State references, pre-
experience, last posi-
cupied and salary there
d.

T K 562, Tribune

—IN PRESS—
Income Tax
and Accounting"

guide to business men in all ma-
e tax law and accounting as
ividuals and corporations based
al law. Treasury rulings and Court

detail treatment of every account
purpose of income tax returns and
unting method that renders auto-
eration of returns of corpora-

ates of depreciation on various
perties.
ontains FEDERAL CAPITAL
and rulings thereon.
. Written and published by
FREY N. NELSON
Public Accountant
the New York Bar
ay New York, N. Y.

ANKER

st to assist in form-
cate to underwrite
be for one hundred
dollars Seven Per
rred Stock of Man-
Company, with
tock bonus. Over
assets. No obli-
incumbrance. Big
ight party. High-
references.

T K 263, TRIBUNE

STOCKS
ughlin & Co
ree St., Chicago
Unexcelled Service
S—COTTON

t Mortgages
loan.
Leased Wherest Lot
booklet of loans
200 to $10,000.
SWANSON CO.
ington pl., Chicago
Franklin

WORK
60% 6%
alaries and
and Suburbs
$5,000
ou Without Cheap
Policies
ortgage Banker
., Central 3910

tic Tool Co.
d, 1917, from hand
ic Tool Company
onal City Bank of

LET, Treasurer.

NEW YORK BANKS INCREASE LOANS; STOCKS IGNORED

Severe Liquidation in Market Apparently Has Small Effect on Operations.

The New York bank statement, instead of showing a reduction in loans warranted by the liquidation in the stock market, showed on the contrary a increase of over $11,900,000 in that item. It is thought the figures in the statement cover the business of the week up to Thursday night. If so, then three days of severe liquidation are not reflected in the loan account.

At the same time there was an increase of nearly $46,000,000 in demand deposits. It is probable operations outside those conected with the stock market influenced the exhibit.

There was an increase of $28,702,000 in cash. The reserve against the increase in deposits amounted to $8,000,000, leaving a net gain in the surplus of $20,626,480 and bringing that item up to $94,447,820.

Statement Regarded Favorable.

The increase in the reserve, together with the gain in deposits, appears to make the statement favorable in view of the known fact that there must have been an enormous contraction in stock market loans.

The figures:

ACTUAL STATEMENT.

Items—	Dec. 16, 1916.	Increases.
Loans	$8,343,471,000	$11,972,000
Net demand deposits	8,294,846,000	45,326,000
Net time deposits	171,324,000	*276,000
Circulation	38,853,000	65,000
Specie on vaults	637,164,000	18,837,000
Net U. S. banks	179,859,000	18,581,000
Reserve, other dep	55,044,000	1,394,000
Aggregate reserve	861,867,000	28,702,000
Reserve required	767,497,680	8,045,520
Surplus	94,447,320	20,656,480

*Decrease.

If the reserve in vaults $860,609,000 is correct

Chicago Securities.

Local stocks continue to improve, some showing large gains. Sears-Roebuck common, which on Friday closed at 121, closed yesterday at 2:30. Swift & Co. shares were up 3½ points. In both Sears and Swift there was a fairly large volume of buying. Union Carbide was firm. Diamond Match jumped 5½ points. Prestolite recovered 8 points.

Chicago City and Connecting preferred was up ½ from the previous day's close. The buying was in fair volume.

Sinclair Oil Earnings.

The Sinclair Oil and Refining corporation has issued an income account and balance sheet covering the six months of the company's operation from May 1 to Oct. 31, 1916. The income account makes the following exhibit:

Gross income of all properties before providing for depreciation, interest on bonds, and interest on notes and accounts payable $5,103,958

Interest on ten year 6 per cent convertible bonds 478,407

Interest on notes and accounts. 18,566

Dividends paid 1,429,497

Surplus 3,177,487

The account shows 7.33 per cent earned on the outstanding 623,898 shares for the six months' period.

Local Curb Prices Lower.

The local unlisted securities market was generally lower, especially in the motor and public utility issues, in sympathy with the New York market.

Avery common was unchanged at 92 bid, offered at 94, the preferred sold at 89½. Deare & Co. preferred was slightly easier at 98 bid, offered at 99. Emerson Brantingham securities were quiet, the preferred at 39@40 and the common at 8@9. Moline Plow preferred sold at 65¾. Little interest was displayed in Butler Bros.; stock was offered at 290, with few buyers.

Northwestern Yeast was in demand at 205, ex-dividend. Bucyrus common and preferred advanced slightly, the common being quoted 11@12, preferred 58@60.

Consumers Company Issues Steady.

The Consumer securities held well, the common around 26½ and the preferred around 82.

Wilson & Co. common and preferred suffered a slight decline, the former being offered at 56½, with buyers at 56¾, and the latter at 100¾@101¼. United States Gypsum common was offered at 6¾. The preferred was unchanged at 103½ bid, offered at 102.

Yellow Motor Car was offered for sale at 45, with buyers at 40¾. Paige-Detroit was quoted 39@40; Continental Motors 39¾. Great Lakes Dredge and Dock was quiet at 1.55@117. Kellogg Switchboard and Supply was neglected at 36@37. Holland-St. Louis Sugar was offered at 16; Michigan Sugar, 104; German-American, 29¾; Minnesota, 145.

Public Utilities Movement.

Cities Service common declined from 122 to 823. The preferred was unchanged. After the declaration of an increase in dividend of 1@7 per cent annually Northern States Power common advanced to 108, but reacted to sales at 106. United Light and Railways common was traded in at 48, and the preferred at 78. Middle West Utilities common changed hands at 62, preferred 81@82; Standard Gas and Electric common at 16, preferred 42½; Federal Sign System Electric preferred, 58½; American Water Works and Electric common 13, participating preferred 29; Republic Railway and Light common 54½, preferred 77½; Tennessee common, 10¾, preferred, 48.

Chicago Reserve Bank.

The statement of condition of the Federal Reserve bank of Chicago at the close of business Friday, Dec. 15, 1916, follows:

ASSETS.

Gold coin and gold certificates	$27,014,000
Gold settlement fund	34,579,000
Legal tender notes, silver certificates, subsidiary coin	826,375
Total cash reserve	61,749,375
Bills discounted, members	3,369,559
Bills discounted, bought	6,474,358
U. S. government bonds and notes	10,125,419
Total loans, investments, etc.	1,440,300
Due from federal reserve banks, net	22,409,538
National bank and federal reserve notes	5,795,011
Furniture and fixtures	2,445,500
Cost of unissued federal reserve notes	37,060
Other assets	70,591
Total	$96,867,367

LIABILITIES.

Capital paid in	$ 6,584,900
Undivided profits, net	801,316
Reserved discount, interest	45,631
U. S. government deposits	1,455,027
Member banks deposits, net	88,020,491
Total	$96,867,367

Clearings Near Half Billion.

Chicago bank clearings for the week ended Dec. 16 were near the half billion mark and the high record with $494,706,146. The high figures established in October of the present year were around $496,000,000. The gain represents an increase of $136,436,060, or 38 per cent over the results in the corresponding week of 1915. The figures:

Date—	Clearings.	Balances.
Monday	$ 80,774,084.28	$ 6,408,533.29
Tuesday	87,198,443.28	8,543,823.28
Wednesday	87,842,073.09	8,846,615.87
Thursday	85,296,857.97	8,062,687.51
Friday	78,441,210.19	4,188,810.00
Saturday	75,853,446.39	8,644,473.38
Tot. for wk.	$494,706,146.98	$ 36,423,426.67
Corr. wk. last yr.	358,270,086.91	17,087,794.89

Bank Share Quotations.

F. M. Zeller & Co. have prepared the following quotations:

STATE BANKS.

	Bid.	Asked.	Rate.	Stock value.
Astna State	94	100	..	100
American State bank	180	200	6	100
Austin Ave Tr. & Sav.	..	100	..	138
Austin State	..	..	..	119
Capital State Savings	100	..	..	181
Central Manfg. District	150	169	6	116
Central Trust Co.	164	186	10	143
Chicago City bank	240	250	18-1	312
Chicago Savings	144	147	6	130
Cit. State Bk. of La V.	120	130	..	130
Citizens Trust & Sav.	205	..	..	181
Depositors State Savings	145	155	6	147
Drexel State	180	185	6	147
Drovers Trust & Sav.	215	..	12	215
Englewood State	168	183	8	127
Franklin Trust & Sav.	162	168	5	138
Ft. Dearborn Tr. & Sav.	175	..	6	140
Garfield Park State	123	..	4	138
Greenebs. Sons B. & T. Co.	200	10-4	14	144
Guarantee Tr. & Sav.	140	145	6	144
Halsted Street state	124	128	6	134
Harris Trust & Sav.	275	..	12-5	271
Home Bank & Tr. Co.	170	176	8	135
Hyde Park State	125	130	6	130
Illinois Trust & Sav.	480	490	16-4	334
Kanwood Trust & Sav.	300	..	10-5	185
Lake & State savings	195	..	..	198
Lake View Trust	184	190	6	121
Lake View State	105	110	5	108
Lawndale State	255	265	6	201
Liberty Trust & Sav.	155	160	..	128
Lincoln State	90	100	..	111
Lincoln Tr. and Savings	119	123	6	118
Logan Square Tr. & S.	100	..	..	100
Madison & Kedzie State	125	135	..	135
Market Trust & Sav.	100	105	..	120
Mechanics & Traders	122	126	4	138
Mercantile Trust	150	155	4	138
Merchants Loan & Tr.	450	455	16	375
Michigan Av. Trust Co.	120	128	8	148
Mid-City Trust and Sav.	200	..	8	138
North Avenue State	110	117	6	135
North Side State	120	130	6	107
Northern Trust Co.	270	275	8	246
Northwest State	180	185	8	131
Northwestern Trust	265	275	10	161
Oak Park Trust	260	280	10	161
Ogden Avenue State	..	100	..	105
People's Stockyards St.	290	300	12	158
People's Trust & Sav.	275	285	10-2	168
Pioneer State	..	100	..	146
Pullman Trust	200	210	..	..
Schiff & Co. State	275	300	12-8	..
Security bank	260	265	8	..
Sheridan Trust & Sav.	170	175	6	..
South Chicago Savings	225	260	8-9	..
South Side State	155	160	7	..
Southwest State	110	116	..	..
Southwest Trust & Sav.	120	130	6	..
Standard Trust & Sav.	154	158	6	..
State Bank of Chicago	425	435	16	..
State Bank of Evanston	320	325	12	..
Stockmen's Trust & Sav.	150	160	6	..
Stockyards Savings	350	..	16-6	..
Union Bank of Chicago	140	145	6	..
Union Trust Co.	300	..	..	..
United State bank	110	114	..	..
W. Englewood Ashland	120	130	..	..
West Side Tr. & Sav.	190	200	12	..
West Town State	116	119	..	..
Woodlawn Tr. & Sav.	260	340	10	..
Wendell State	250	..	10	..

NATIONAL BANKS.

Atlas Exchange	117	125	..	..
Austin National	145	165	6	116
Bowmanville National	150	160	8	123
Calumet National	300	..	..	143
Continental & Com.	260	261	12	180
Corn Exchange Nat.	422	430	16	197
Drovers' Deposit Nat.	220	230	10	180
First National	472	476	22	336
First Nat. [Englewood]	240	250	10-5	207
Fort Dearborn Nat.	315	325	6	145
Irving Park National	140	..	..	147
Jefferson Park National	160	165	6	144
Live Stock Exch. Nat.	220	240	12	161
Nat. Bank Republic	195	210	8	167
National City	153	155	6	167
National Produce	164	168	6	120
Ravenswood National	120	130	6	124
Rogers Park National	145	150	6	124
Washington Pk. Nat.	200	..	10-3	146

Dividends Declared.

Stock, rate, etc.	Payable.	Of record.
G. R. Tank Car, 1 q., 1st pf.	Jan. 1	Dec. 20
Do ¾ q., 2d pfd.	Jan. 1	Dec. 20
Trumbull Stl., 1½ q., com.	Jan. 1	.....
Do 2, extra, com.	Jan. 1	.....
Do 1¾, q., pfd.	Jan. 1	.....
Brier Hill Stl., 1¾, q., com.	Dec. 20	Dec. 20
Do 2, extra, com.	Dec. 20	Dec. 20
Nev. Sec., 3%	Jan. 1	.....
La Salle Ext., 2, pfd.	Jan. 1	.....
Keystone T. & R. 2, q., pf.	Jan. 2	Dec. 17
Do 1, q., extra, pfd.	Jan. 2	Dec. 17
Do 3, q., com.	Jan. 2	Dec. 17
Nat. Carbon, 2, q., com.	Jan. 15	Jan. 5
Do 2, extra, com.	Jan. 15	Jan. 5

*Last dividend 3 per cent.

Money and Exchange.

Money rates in Chicago steady at 4½ per cent on collateral, 4 per cent on commercial paper, and 4½@5 per cent over the counter. New York exchange sold at 10c discount and par. Chicago bank clearings, $75,633,446.

Mail Order Houses Prosper.

It is expected that Sears, Roebuck & Co. will end the year with gross sales of $145,000,000, a new high record and comparing with $106,382,000 last year. Net earnings are estimated at $18,000,000, which would show an increase of 36 per cent over 1915, and after paying 7 per cent on the preferred would leave 24 per cent available for the $60,000,000 common.

Estimates for Montgomery Ward & Co. are made only in general figures, but mention a similar growth for that house, with much of the added revenue due to a great increase in its business in Latin-America and the orient. Sears, Roebuck & Co. do no export business.

Railroad Earnings.

Twenty-one railroads have reported for the last week in November gross of $11,354,472, an increase of 11.48 per cent, as compared with an increase of 26.63 per cent in 1915 and a decrease of 13.37 per cent in 1914.

ATCHISON, TOPEKA AND SANTA FE.

From July 1 to Oct. 31—

	1916.	1915.
Freight revenue	$30,577,972	$22,719,065
Passenger revenue	9,369,738	10,087,372
Total operating rev.	45,137,967	36,491,552
Maint. of way and str.	5,484,699	4,955,232
Maint. of equipment	6,640,239	5,632,065
Transportation exp.	11,041,760	9,648,953
General expenses	782,586	670,526
Total operating exp.	24,854,291	21,630,969
Taxes	2,001,442	1,671,988
Operating income	16,277,058	13,178,999

CHICAGO, BURLINGTON AND QUINCY.

From July 1 to Oct. 31—

	1916.	1915.
Freight revenue	$37,805,686	$32,617,122
Passenger revenue	8,808,963	8,139,892
Total operating rev.	53,455,713	43,922,585
Maint. of way and str.	4,353,351	4,269,969
Maint. of equipment	5,655,785	5,047,784
Transportation expenses	10,470,849	9,616,272
Total operating exp.	22,577,444	20,423,621
Taxes	1,590,543	1,418,819
Operating income	15,296,826	13,068,124

NET BANK DEPOSITS GAIN.

Reserves Also Increase by $10,000,000 in Week, Board's Statement Shows.

Washington, D. C., Dec. 16.—Gains of nearly $25,000,000 in net bank deposits and of more than $10,000,000 in reserves by federal reserve banks during the last week are indicated by the board's weekly statement made public today. Gold reserve against net deposit and note liabilities was 68.3 per cent. Cash reserve against net deposit and note liabilities was 69.6 per cent. Cash reserve against net deposit liabilities after setting aside 40 per cent gold reserve against aggregate net liabilities on federal reserve notes in circulation was 70.2 per cent.

METALS.

NEW YORK, Dec. 16.—The more favorable view of peace prospects has served to unsettle the copper market during the last week. Demand has fallen off, and while leading agencies were still asking 32½@33c for spot and third quarter deliveries today, the quotations were nominal, with absence of business. Offerings of second hands have been reported at concessions, while some copper said to be available for the first quarter today at 30½c. Iron was unchanged.

ST. LOUIS, Mo., Dec. 16.—LEAD—Strong at $8.00. SPELTER—Weak at $8.50@10.00.

RESIN AND TURPENTINE.

SAVANNAH, Ga., Dec. 16.—TURPENTINE—Firm; sales, 231; receipts, 217; stock, 25,493. RESIN—Firm; sales, 2,361; receipts, 1,357; shipments, 456; stock, 91,702. Quote: A, B, C, D, $7.90@7.95; E, $8.00; F, $8.05; G, $8.10; H, $8.15; I, $8.25; J, $8.60; M, $4.80; N, $5.20; W G, $6.05; W W, $7.25.

NEWS OF THE FINANCIAL WORLD

A New York banker who has just returned from the west is credited with saying that in all his experience he has never seen so much speculation. It is not confined to stocks, but is in commodities and many propositions. It is noteworthy that there has been western buying of securities as well as selling on the current break, indicating that the resources of the west are unprecedentedly large.

One piece of gossip from New York yesterday was that there appeared to be a feeling in some prominent stock exchange circles that because of sundry developments there will be a further clearing out of weakened accounts, asisted by the professional element, which has information of the same, and which is reported to be planning another raid on prices.

Secretary Losb of Sears, Roebuck & Co. says the rumor current yesterday that the company would retire its preferred stock and issue a bonus on the common was entirely without foundation. Such a proposition, he says, has never been considered.

New York commission houses, according to a canvass, are generally recommending that the industrial stocks be let alone until the market settles down. There is a distinct tendency to recommend the purchase of low priced railroad shares.

Copper experts of many years' experience are privately quoted as agreeing that while the European war lasts there is absolutely no doubt that the demand for the metal will be far greater than the productive capacity of the mines of the world.

The report of earnings of the Atlantic Steel company for November shows $126,811. For the eleven months ended Nov. 30 the earnings were $892,336. The surplus for November was $114,811 and for the eleven months $650,898.

U. S. TREASURY STATEMENT.

Washington, D. C., Dec. 16.—[Special.]—The following is a statement of the condition of the United States treasury on Dec. 15:

Income to date this year	$936,339,555
Income to date last year	309,966,970
Increase	$ 46,372,585
Outgo over income this year	$119,843,671
Outgo over income last year	51,993,984
Increase	$ 67,849,687
Balance general fund	$130,580,944
Balance previous day	131,613,338
Decrease	$ 1,032,394

PHILADELPHIA STOCKS.

	Sales.	Open.	High.	Low.	Close.
Cambria Iron	60	44¾	44¾	44¼	44¼
Electric Storage	155	69	69	68	68
Lake Sup. Corp.	3,075	21¾	22	21½	21¾
Lehigh Nav.	335	86	86¾	86	86
Northern Cent.	50	90	90	90	90
Pennsylvania Salt	8	84	84	84	84
Pennsylvania	332	55¼	56¾	55¼	56¼
Phila. Co.	50	43	43	43	43
Phila. Elec.	20	43¾	43¾	43¾	43¾
Phila. R. Trans.	2,850	21¼	22¼	21¼	21¾
Tono. Belmont	275	4¾	4¾	4¾	4¾
Tono. Mining	170	6¼	6¼	6¼	6¼
Union Traction	157	46	46¾	45¾	46
Un. Gas Imp.	154	45¾	46¼	45¾	46
Warwick Iron	35	9¾	9¾	9¾	9¾
Wm. Cramp & Sons	30	85¼	85¾	85¼	85¾

CHICAGO STOCK EXCHANGE.

	Sales.	High.	Low.	Close.	Net chge.
Am. S. Board	100	52	52	52	....
Booth Fish	50	59	59	59	....
Do pfd	100	85	85	85	....
C. C. & C. Ry	100	5¾	5¼	5¼	+ ⅛
Do pfd	1,133	40	39½	39½	+ ½
Chi. P. Tool	80	74½	74	74½	+ 1⅛
Chi. T. & T.	1	210	210	210	....
Com. Edison	4	141	141	141	....
Dia. Match	36	135	134	134	+ 4¼
Hartman	200	77	77	77	+ 1
Lind. Light	135	19¼	19	19¼	+ ⅛
Peoples Gas	3	104¾	104¾	104¾	— ¼
Prestolite	685	137	129	137	+ 9
Pub. Service	15	114¼	114	114¼	+ ⅛
Do pfd	5	102	102	102	....
Qua. Oats pfd	6	111	111	111	....
Sears-Roeb	2,038	230	225	230	+ 9
Stewart-W.	700	102¾	102	102¾	+ 2¼
Stover Mf. pf.	100	101¼	101¼	101¼	....
Swift & Co.	1,532	145	143½	145	+ 3½
Un. Carbide	484	202	200	201¼	+ 2½
Un. Paperbd.	285	31	30	31	+ 1⅛

BONDS.

	Sales.	High.	Low.	Close.	Net chge.
$1,000 C C C Ry 1st 5s	96¾	96¾	96¾	....	
$1,000 C C Ry 1st 5s	93¾	93¾	93¾	....	
6,000 Chi Tel 5s	102	102	102	+ ¼	
6,000 Com. Ed 5s	102¾	102¾	102¾	+ ¼	
1,000 Cudahy 5s	102¼	102¾	102¼	....	
5,000 Pad & I. 4½s	100	100	100	....	
1,000 Pub. Svc. 5s	96	96	96	....	
5,000 Swift & Co. 5s	101¾	101¼	101¼	....	
6,000 Wilson Co. 6s	101¾	101¼	101¼	— ¼	

CLOSING BID AND ASKED PRICES.

	Bid.	Ask.
Am's cem	62	65
Do pfd	96	97
Booth Fish	50	60
Do pfd	85	88
Com. Ed.	141	143
C E R cm	8	10
Do pfd	35	38
CC.CR pf	5¾	5½
Do pfd	89½	89¾
C T & T	215	225
C Pneu T	74	75
C Rys 1	75	78
Do No. 2	20	20½
Do No. 3	2¾	3
Do No. 4	1	1½
Dia. M.	134	135
Hartman	76½	77
H S & Mx	86¾	87½
Do pfd	117	118
Ill. Brick	90	92
Lin Light	19	19½
Do pfd	10	11¼
MWard p.	116	116½
N Carb c.	305	310
Do pfd	130	133
N Am P.	10	11
Pac Gas	64	65
Pac WW	16	12
Peo Gas	105¾	106½
Prestolite	126	137
Pub Sv c.	114	114½
Do pfd	102	102¾
Q. Oats	330	335
Do pfd	111	112
Swift Co.	145	146
Sears cm.	230	232
Do pfd	126	127
W S C.	102½	103
Un Carb.	201	202
Un P Bd	81	81¾
Do pfd	75	76

PITTSBURGH STOCKS

	Sales.	Open.	High.	Low.	Close.
Am. Sew. Pipe	10	17	17	17	17
Am. W. G. Mchy.	80	59¾	60	59¾	59¾
Caney R. Gas	20	46¾	46¾	46¾	46½
Cable Cons.	3,350	8c	8c	8c	8c
Harb. Wal. pfd.	15	107½	107½	107½	107½
Ind. Brewing	25	3¼	3¼	3¼	3¼
La Belle I. & S.	100	78	78	78	78
Mfrs. L. & H.	840	64¾	63	64½	64¾
Nat. Firep. pf.	50	17½	17¾	17½	17½
Ohio Fuel Sup.	120	56¾	56¾	56¼	56¼
Pure Oil	580	21¾	21¾	21¼	21¾
Pitts. O. & G.	10	10c	10c	10c	10c
Mount Shasta.	19,300	1.05	1.07	1.04	1.07
Cons.	2,600	10c	10c	10c	10c
Pitts. Jerome	1,200	1.05	1.05	1.05	1.05
Rose Mining	2,400	27c	28c	27c	28c
Santoy	300	27c	27c	16c	16c
Un. Switch.	10	100	100	100	100
U. S. Glass	30	40	40	40	....
Union Gas	40	188	188	188	188
U. S. Steel	65	115¾	115¾	115¾	115¾
Westing. A. B.	461	169	169	168	168
Westing. El.	47	65¼	65¾	64¾	64¾

NEW YORK STOCK TRANSACTIONS

	Sales.	High.	Low.	Close.	Net chgs.
Adv. Rumely	700	20	19½	20	+ ½
Do pfd	200	39½	39	39	+ 3½
Ajax Rubber	500	80	78½	79½	+ 3½
Alas. Gold	200	12¼	12¼	12½	+ ¼
Alas. Juneau	100	7¾	7¾	7¾	....
Allis-C. Mfg.	1,700	30	29	29½	+ ½
Do pfd	100	88	88	88	+ 1½
Am. B. Sugar	3,600	101¼	99	100¾	+ 1½
Am. Can	8,000	52¼	50¾	51¾	+ ¾
Am. Car & F.	3,000	69¾	68½	69¾	+ 1¼
Am. C. Oil	200	50¾	50¾	50¾	+ ⅛
A. Hide & L.	400	13	13	13	+ ¼
Do pfd	700	70	69¼	69¾	+ ⅛
Am. Ice Sec.	1,100	29	28½	29	+ ½
Am. L. Oil	1,200	20	19½	20	+ 1
Do pfd	600	52	52	52	+ 2
Am. Loco	8,700	82¾	80¾	81⅞	+ 2⅝
Am. Malt pfd	100	48¾	46½	48¼	+ ½
Am. Smelt	18,600	110	108¾	109¾	+ ½
Do pfd	400	115¾	115¾	115¾	....
Am. Snuff pf.	100	107½	107½	107½	+ 1⅝
Am. Steel F.	1,500	63¾	64¼	64¼	+ ⅝
Am. Sugar	1,100	111¾	111¼	111¾	....
Am. T. & T.	1,100	125¾	125¾	125¾	+ ⅝
Am. Tobacco	100	216	216	216	+ 1
Do pfd	100	108¾	108¾	108¾	....
Am. Woolen	1,600	48½	47¾	48½	+ 1¼
Am. W. P. pf	2,800	49	48¾	49	+ 1¼
Am. Zinc	2,100	49	48¾	49	+ 2¾
Do pfd	100	48	48	49¼	+ 1¾
Anaconda	25,000	73	73	73	+ 1
Atl. B. & A.	100	17	17	17	....
Atchison	8,100	104½	104¼	104⅝	+ 1
Do pfd	900	100¾	100¾	100¾	....
At. C. Line	400	121¼	121	121	+ 1
A., G. & W. I.	13,000	126¾	126	127¼	+ 2
Do pfd	100	69	69	69	+ 2
Bald. Loco	5,700	71	68¾	70	+ 2¼
Balt. & Ohio	1,300	85¾	84½	85	+ ¾
Barrett Co	400	155¼	155¼	155¼	+ 1
Beth. Steel	200	575	558	575	+15
Brunswick	200	83	83	83	....
Burns Bros.	200	10¾	10¾	10¾	+ ⅛
Butte & Sup.	3,800	37	35¾	36¾	+ ⅛
Cal. Pet.	400	27	25¾	25¾	+ ⅛
Do pfd	300	23¾	23¾	23¾	+ ⅛
Cent. Leather	12,800	54	54	54	+ ⅛
Do pfd	300	98¾	94½	94½	+ 1
Chandler M.	200	114	114	114	— ¼
Ches. & Ohio	100	108¾	108¾	108¾	+ ¾
Chi. & Alton	600	22¾	22	22¼	+ 1⅛
C. G. W.	100	30	30	30	....
Do pfd	1,300	41¼	40¾	41¼	+ 1⅛
C., M. & St. P.	4,200	93¾	92¾	93½	+ 1⅛
Do pfd	100	124¾	124¾	124¾	+ ⅛
C. & N. W.	300	123	123	123	....
C., I. & P.	4,900	39¾	39¾	39½	+ ⅛
Chile Cop.	9,800	26¼	25¾	26¼	+ ⅝
Chino	2,600	54¾	53	53¾	+ ⅝
Colo. & Sou.	400	32	31¾	32	....
Colo. Fuel	3,600	48	46¾	47½	+ ⅝
Col. G. & E.	4,000	46¼	45	45½	+ ⅝
Con. Gas	300	132½	132¼	132½	+ ⅛
C. G. of Balt.	300	126¼	125¾	126¼	....
Cont. Can.	200	90¼	90¼	90¼	+ ⅛
Corn Prod.	12,400	24¾	24	24½	+ ⅝
Do pfd	600	110	109¾	110	+ 1⅛
Crucible St.	12,600	69¼	67¾	68⅜	+ 1⅛
Do pfd	100	115	115	115	+ ¼
Cub. Cs. Sug.	10,000	55¾	53¾	54	+ 1⅞
Do pfd	300	95	95	95	+ 1½
D. & R. G.	500	19½	19	19½	....
Do pfd	1,900	44	43¾	44	+ 2⅛
Dis. Sec.	4,200	34½	33¾	34¼	+ 1
Dome Mining	400	21	20¾	21	+ 1
Dr'gge-Seab.	200	60	60	60	....
Erie	16,600	37¼	36¾	37¼	+ 1½
Do 1st pfd	1,300	51¼	50¾	51¼	+ 1
Do 2d pfd	200	41¾	41½	41¾	+ ⅜
Fed. M. & S. pfd	100	43	43	43	+ 1⅛
G. Williams	1,800	37¼	37¼	37¾	— ⅛
Gen. Elec.	600	172½	172	172½	+ ½
Gen. M. pfd	100	117⅛	117⅛	117⅛	....
Goodrich	600	67	66¾	66¾	— ⅛
Granby	600	99

SHARPLEY CASE HEARINGS CLOSE; NO ASSETS FOUND

Attorney Richard Gavin Says Woman's Story Is Not Proven Untrue.

Investigation of the affairs of Miss Addie E. Sharpley, chicken farmer, dramatist, and champion borrower, was continued indefinitely yesterday before Referee in Bankruptcy Eastman.

Richard I. Gavin, attorney for Miss Sharpley, says the hearing ended the investigation.

"Eight lawyers represented the creditors at the beginning," said Mr. Gavin. "As the investigation got nowhere and no assets were discovered, the lawyers dropped out, one by one, until Attorney Albert G. Rosenbaum was left alone. There will be no further hearings.

"Doubt has been cast on Miss Sharpley's story that she gave the $81 00 which she borrowed to a blackmailer, but it has not been proved untrue. If Miss Sharpley or any one associated with her has hidden any of the money, nothing has been brought out to indicate it."

The Great Laundry Mystery.

Miss Anna M. Hayes, a former employé of Henry Cohen, the North Clark street pawn broker, was the last witness. Attorney Rosenbaum led her to the edges of mystery when he fired this question at her like a bolt from the blue:

"Who does your laundry?"

"Why, the people with whom I live," replied Miss Hayes.

"Did you ever see a laundry wagon drive up to your door?" pursued the cryptic Mr. Rosenbaum.

"No."

"Do you know a laundryman?"

"I believe one lives in the house."

"What is his name?"

"James Nichols."

Mr. Rosenbaum explained afterward that a mystery woman had come to his office and told that the laundryman, Miss Hayes, Miss Sharpley, and Mr. Cohen had held several midnight conferences at the North Dearborn street boarding house.

"Never Heard of Nichols."

"I never was at Miss Hayes' house but once in my life," said Miss Sharpley. "I woke her up one morning and we went out together. I don't think Cohen ever was at her house. I never heard of Nichols."

Miss Hayes said she had loaned money to Miss Sharpley for ten years. Miss Sharpley now owes her $2,900. Miss Hayes said she had given Miss Sharpley $1,100 at one time. She said she had destroyed all notes.

"Where did you get the money to loan?" asked Mr. Rosenbaum

"I always had about $1,500 and even as much as $2,500," replied Miss Hayes.

"How much did Cohen pay you?"

"Eighteen dollars a week."

"What were your living expenses?"

"About $8."

Changes in Cafeteria.

William H. Williams, 2743 Hampden court, father of Mrs. Florilla Copeland, who was Miss Sharpley's partner in the C. & S. cafeteria, told of their financial dealings with the poulterer. They said in payment of sums borrowed Miss Sharpley transferred her holdings in the café to Mr. Williams, who in a business deal transferred it to his daughter.

A number of documents were introduced in connection with the cafeteria. They included Miss Sharpley's resignation as president, a number of checks and notes and an agreement concerning the stock. Most of them were antedated.

HONOR CHARLES E. HUGHES.

Named for Presidency of New York State Bar Association by Nominating Committee.

Albany, N. Y., Dec. 16.—Charles E. Hughes has been named for the presidency of the New York State Bar association by the nominating committee of that organization, it was announced today by the secretary, Frederick E. Wadhams of this city.

WHERE TO SKATE

Here's Where You'll Find the Ice Good and the Going Fine.

THE skating season is on. In the following parks and playgrounds there will be skating today or at latest tomorrow if the cold weather continues, and doubtful places are marked with an asterisk:

North.

LAKE SHORE PLAYGROUND, Chicago avenue, near the lake.
STANTON PARK, Vedder, Vine, and Rees streets.
HAMLIN PARK, Wellington avenue and Roley street.
*LINCOLN PARK, south pond.

West.

ALTGELD PARK, Harrison and Rockwell streets.
HARRISON PARK, Eighteenth and Wood streets.
FRANKLIN PARK, Fourteenth street and Tripp avenue.
DVORAK PARK, Twentieth and May streets.
ECKHART PARK, Chicago avenue and Noble street.
STANFORD PARK, Fourteenth place and Jefferson street.
*HUMBOLDT PARK, North and California avenues.
*DOUGLAS PARK, Twelfth street and California avenue.
*GARFIELD PARK, Lake street and Central Park avenue.

South.

MIDWAY PLAISANCE.
WASHINGTON PARK duck pond, Fifty-fifth street and Cottage Grove avenue.
HAMILTON PARK, Seventy-second street, near the Rock Island railroad.
CALUMET PARK, Ninety-fifth street and Lake Michigan.
MARQUETTE PARK, Sixty-seventh street and California avenue.
PALMER PARK, One Hundred and Eleventh street and South Park avenue.
GRAND CROSSING PARK, Seventy-sixth street and Ingleside avenue.
RUSSELL SQUARE, Eighty-third street and Bond avenue.
DESSMER PARK, Eighty-ninth street and Muskegon avenue.
CORNELL SQUARE, Fiftieth and Lincoln streets.
DAVIS SQUARE, Forty-fourth street and Marshfield avenue.
ARMOUR SQUARE, Thirty-third street and Fifth avenue.
MARK WHITE SQUARE, Twenty-ninth and Halsted streets.
HARDIN SQUARE, Twenty-fifth street and Wentworth avenue.
FULLER PARK, Forty-fifth street and Princeton avenue.
GRANT PARK, near Van Buren street viaduct.
*McKINLEY PARK, Thirty-seventh street and Archer avenue.
*SHERMAN PARK, Garfield boulevard and Racine avenue.
*OGDEN PARK, Sixty-fourth street and Racine avenue.
*JACKSON PARK.

On account of the greater depth of water on the larger lagoons the authorities are keeping would-be skaters off the ice until its safety is assured. The city parks commission has made no move as yet to flood the playgrounds under its jurisdiction.

PUBLISHERS AND PAPER MEN STRIKE SNAG IN CONFERENCE

Makers of News Print Want to Redistribute Supply — Newspaper Owners Ask Increased Production

Washington, D. C., Dec. 15.—A conflict of interest between large and small newspaper publishers developed at conferences today between the federal trade commission, the publishers, and news print paper manufacturers and jobbers, held to consider a proposal that the problem of an apparent news print shortage be solved by distribution of the available supply under supervision of the commission and to work out some arrangement if possible concerning prices and increased production.

A plan proposed and apparently favored by the trade commission, the manufacturers, and the small publishers, under which large publishers would relinquish 5 per cent of their 1917 quota to the smaller publishers, met with immediate opposition.

The large publishers declared they were being made the victims of manufacturers, who by diverting machines now on wall paper and wrapping paper back to making news print could solve the shortage problem within a few days. Both large and small publishers insisted the plan called for no concessions by the manufacturers. Committees of the publishers, manufacturers, and jobbers were named to continue conferences.

LANDIS LEADS TRIPLE WAR ON LOAN SHARKS

Clyne and Stuart to Join Drive on Usurers for Misuse of the Mails.

A curb on the activities of Chicago loan sharks is being planned jointly by Federal Judge K. M. Landis, District Attorney Charles F. Clyne, and Chief Postal Inspector Gen. James E. Stuart. The fight is scheduled to begin tomorrow, and it is probable that before the week is ended several hundred usurious money lenders will find themselves facing grand jury indictments for misuse of the mails.

Chief among those against whom the fight will be directed are the big loan shark syndicates that have headquarters in Chicago, with branches in all the big cities of the country. Principal among these are Frank Jay Mackey, so-called "social lion" and entertainer of royalty, and Daniel H. Tollman, a white haired 60 year old man who has made millions out of a string of loan shark shops.

With those who are known to be using the United States mail to spread their advertisements are nearly 200 others who will have an opportunity to prove the truth of the statements they make in their circulars.

Various Crimes Charged.

Besides misuse of the mails, some of the sharks are accused of all manner of other crimes, from blackmail to conspiracies to commit murder. Instances of where a number of sharks have been so indiscreet as to threaten in letters victims who have moved to other cities are cited by postoffice inspectors. In one letter a man in California was warned that "if he didn't voluntarily come back he would be brought back if it had to be in a pine box."

Numerous letters containing different forms of blackmail have also fallen into the possession of the postal inspectors. In some of these the victim is warned that unless he makes provision to pay the "accumulated interest" dire things will happen. Some women victims who evidently borrowed without knowledge of their husbands, are threatened with an exposé of their dealings to their husbands unless the demands of the sharks are met.

Clear Law Violation.

All of these letters and other information gathered in the last six months will be laid before the grand jury. Besides the threats and various forms of blackmail contained in the letters, it is a violation of the law for the sharks to use the mails at all.

Another provision of the postal law which is said to have been violated is the possession of private boxes in the postoffice by loan sharks. Many of the sharks in Chicago get around the postal regulations which prohibits the use of the mails to fakers and criminals by having postoffice boxes in the names of clerks or managers.

The letters mailed out by the usurious money lenders usually are misstatements of fact and are regarded as attempts to obtain money by false pretenses, according to postoffice inspectors. In recent hearings in the court of Federal Judge Landis it was brought out that most of the victims of the loan sharks are obtained through advertising in newspapers which accept them, and by use of the mails.

Face December Curb.

That the activities, which are said to increase in volume more than 500 per cent during the month of December, will be curbed by concerted action on the part of the three branches of the department of justice, is the opinion of the authorities.

That Chicago is the center of the loan shark business of the world was a statement made yesterday by one authority, who based his opinion on estimates.

In Chicago alone the loan sharks have in their tolls more than 280,000 victims annually. Homes are wrecked and men and women are driven to suicide by the hounding of the sharks, whose methods of arithmetic make 10 per cent interest grow to ten times the amount of the principal in a few months. Only a fraction of the per cent of persons who are driven to ruin by the loan sharks ever come to light.

Victims Fear Exposure.

Most victims prefer to remain in the clutches of the sharks than to expose their plight to their employers, families, or friends. They continue to pay out usurious interest exacted by the money lenders until they are driven to desperation. Then, should they be so fortunate as to fall into the hands of some one capable of advising them when their plight is made known, the sharks are crafty enough to cease their hounding.

But in the court of Judge Landis this year the sharks have had a hard row to hoe. In the past they were mostly unhindered in the municipal courts in their actions to collect the salaries of their victims. It is promised by the federal authorities that the sharks will find it still harder to continue their business along the old lines.

Landis Has 'Em Scared.

Representatives of almost every shark shop in Chicago have been haled at one time or another before Judge Landis to explain their connections with the bankruptcy of some victim. At first the money lenders attempted to defy the judge, but this attitude soon changed. Now when the sharks come into the judge's court it is with fear and trembling.

HOYNE EYES GILMORE CASE.

State's Attorney to Confer with Judge Foell on Divorce Prosecution.

State's Attorney Hoyne will confer on Monday with Judge Foell regarding the decree of divorce granted by the jurist to Mrs. Genevieve Gilmore from James A. Gilmore, former president of the Federal league.

"I want to learn more about the case," said Mr. Hoyne. "There appears to be something unusual.

"If I find there was something wrong, naturally I will take proper action."

TODAY AT POULTRY SHOW.

Children and Women to Have Special Inning at the Coliseum.

Today will be children's and women's day at the poultry show in the Coliseum.

MARY HICKEY'S MENAGERIE ANNOYS CHIEF OF POLICE.

Donkey and Goldfish Behave, but Goats Like Grazing on Ogden Armour Estate.

On Dec. 9, 1916, Judge Persons of Waukegan sentenced Mary Hickey, the eccentric domestic of Lake Forest, to the asylum at Elgin. But before she was taken away she charged his honor and State's Attorney James G. Welch to care for her live stock while she was away.

His honor then instructed Walter McGuire, chief of Lake Forest police, to see that her wishes were carried out. The police force rounded up one donkey, two goats, and 100 gold fish.

The donkey was satisfied to graze upon the grass around the village, but the goats were more particular and were found on the lawns of J. Ogden Armour. The chief says that unless some one takes the live stock off his hands he is going to have a public auction.

ELKS SUE NEGRO LODGE.

Order Seeks to Restrain Alleged Imitators Who Use All Emblems.

Chicago lodge, No. 4, of the Benevolent and Protective Order of Elks, a corporation, yesterday filed suit asking that Great Lakes lodge, No. 43, Improved Benevolent Order of Elks of the World, a corporation, composed of Negroes, be enjoined from conducting its affairs or using the name of Elks. The bill asserts there is no connection between the two orders, but that the defendant is imitating the original order, even to the use of its badges and emblems, including the elk's head and antlers and the elk's tooth.

HELD FOR NEW YORK CRIME

Moses Rosenstein Charged with Conspiracy in Bernard Baff Murder.

Moses Rosenstein of 156 Carl street, said by the police to be wanted in New York on a charge of conspiracy in connection with the murder there of Bernard Baff, a commission merchant, was arrested on Friday night.

Columbias

Sold on Michigan Ave

Just North of Madison.

To-day as in the past the Columbia stands recognized as the greatest achievement in tone reproduction. The Columbia double disc records are beyond question superior in their fidelity to voice and instrument—and the machine is artistic and beautiful.

Just the Gift for the Home *This* Christmas

Dominating in quality as it does, the Columbia is not costly—and is purchasable upon terms arranged to suit you. You can enjoy the instrument by paying only for a few records now. Don't start weekly payments until 30 days after purchase.

$5.65 Down & $1.25 a Week

Is the cost of Outfit No. 1. This fine cabinet Grafonola No. 75, and 18 selections (9 double records) of your own selection. Solid oak, mahogany or walnut, with high piano finish. 42 inches high, 19½ inches square. Compartment for records and complete index. Speed regulator, tone modifier and patent opening lid. Metal parts nickel plated **$80.85**

Outfit No. 1

$9.75 Down & $2 a Week

Pays for Outfit No. 2—including this beautiful Columbia Grafonola No. 150, and 30 selections (15 double records) of your own choice. Specially attractive instrument in mahogany, oak or walnut, all finishes; 47 inches high, 20½x22½ inches square. Long running motor, large tone chamber; exclusive Columbia tone modifier and speed regulator; 4 drop tray record compartments; extra drawer. All metal parts nickel plated. A useful and artistic instrument ... **$159.75**

Outfit No. 2

We have other Columbia offers at $15, $25, $35, $50, $75, $85, $110, $175, $200, $225 and $350.

Use This Coupon Now

The Grafonola Shop
Wade Talking Machine Co.
Proprietors
14 N. Michigan Ave.
Phone Randolph 783

Please send complete Columbia GRAFONOLA Catalogue to my home with information about Convenient Payment Plans.

Name .....
Address .....

Open Evenings 'Till Christmas

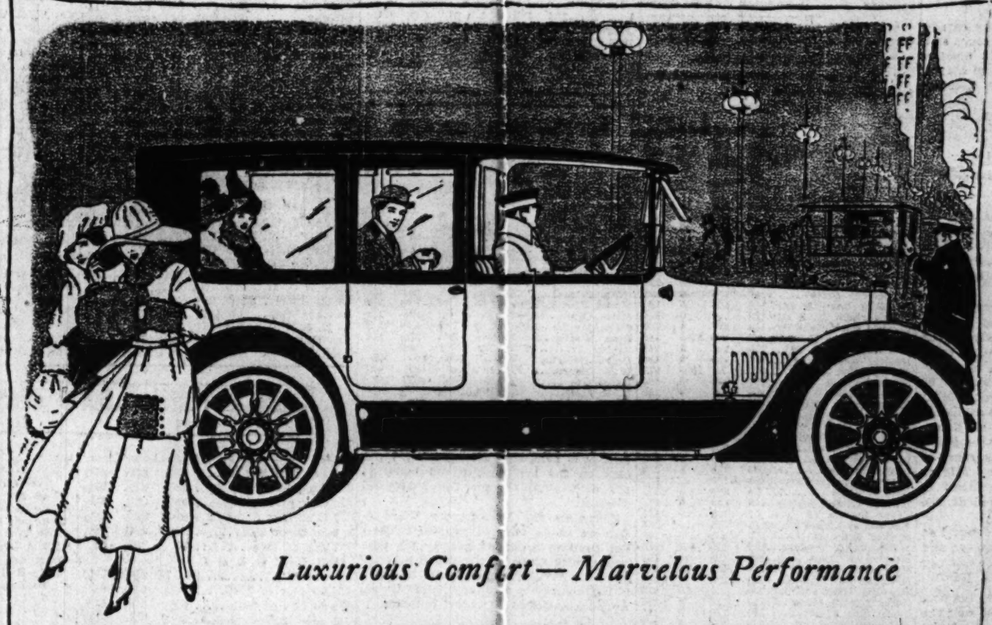

Luxurious Comfort—Marvelous Performance

The New Eight-Cylinder Cadillac

You do not know the Cadillac of today unless you have ridden miles in it. You cannot understand all the new Cadillac offers you till you have seen the body types just recently developed.

It may seem to you that luxury had reached its limit in some fine cars you know. But a new conception of present day perfection now awaits you in Cadillac's added comforts.

You may have thought that appealing performance had reached its peak in some remarkable rides you've had. But save the word "marvelous" till you ride and drive the master car—the Cadillac.

The Cadillac of today is the one car which harmonizes smart style with real comfort—which combines perfect restfulness with zestfulness in action—which satisfies your sporting blood and delights your wife with its tasteful elegance.

If you like to ride in exclusive style and comfort, our Limousine, Imperial, Town Car and Landaulet, with 132 inch wheel base and extra-roomy bodies, provide the four accepted types at prices from $3,800 to $4,000. No such cars in all the world are quite their equal—none quite so varied in opportunity for personal taste in finish.

Year 'round comfort for the owner driver—whatever size his family—is found in the Victoria, the Town and Country, the Coupe and Brougham, at $2,750 to $3,150.

And in open cars you'll find four perfect types at $2,265.

Regardless of the type you choose, you get a car that's sure to satisfy. Cadillac comfort has no equal today. Cadillac performance has no serious rival. And Cadillac dependability is beyond compare.

C. H. Foster Cadillac Automobile Company
Michigan Avenue at Twenty-third Street — Telephone Calumet 4841

Open Evenings Until Christmas

FREE TRIAL

Our Great TALKING MACHINE OUTFIT

$89.75

Including Latest Model Columbia Talking Machine, Lamp and 14 Selections of Music.

Terms: $1.50 Weekly

FREE TRIAL

This Lamp Is Birch Mahogany, Piano Finish, Silk Shade, Gold Braid Trimmed and Heavy Silk Fringe Colors, Rose, Blue and Gold

Record Changing!

This Lamp enables you to read the title on records conveniently and to make the proper adjustments.

Central Piano Co.
204 So. Wabash Ave.
West Side of Wabash Ave. Also 31 E. Adams St.

If You Cannot Call or Phone, USE THIS COUPON.
CENTRAL PIANO CO.,
204 S. Wabash Ave.
Phone Harrison 3142.
Please Send Talking Machine for 10 days FREE in my home. NO OBLIGATION

Name .....
St. and No. .....
City and State .....

ROTOGRAVURE SECTION

Chicago Sunday Tribune.

CIRCULATION OVER 600,000 SUNDAY OVER 380,000 DAILY

THE WORLD'S GREATEST NEWSPAPER

DECEMBER 17, 1916.

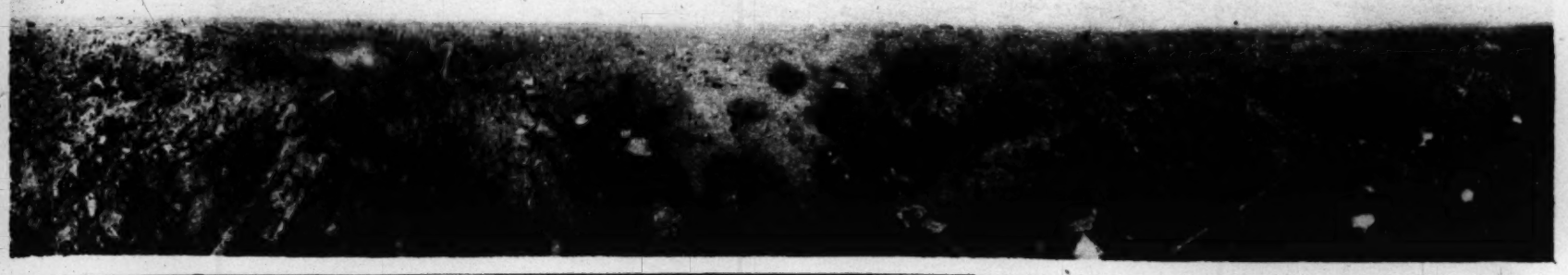

"THE FRONT"—That is what it looks like in the regions of Europe where battles have raged back and forth for two years and a half—not a scene of glamour, but a desolate region with the earth plowed and furrowed by the explosions of thousands of shells. The scene is in the first line of trenches on the French front at Verdun. (Photograph copyright by the International Film service.)

GIVE AND TAKE—German prisoners taken by the thousands while the battle still raged at Fluery on the Verdun front, being escorted to detention camps by their French captors. (Photograph copyright by Underwood & Underwood.)

RUSSIAN PRISONERS—The game of Give and Take on the eastern front. Russians made captives by the Germans marching into detention camps under guard of a troop of German lancers. (Photograph from the press bureau of the Austrian war minister.)

A SERPENTINE LINE OF CAVALRY—British light horsemen, equipped with the "mushroom" steel helmets, marching to the scene of action near the Somme. (Photograph copyright by the International Film service.)

FRENCH DOG HEROES WIN HONORS IN WAR

The steel muscled, stumpy, thin, spiky haired dogs whose pictures are presented herewith have become, with a hundred of their kind from the plains of France, highly important factors in the artillery struggle on the western front. They have been decorated, mentioned in dispatches, and accorded high honors in the field. They have captured German patrols and saved the lives of French sentinels. They are ranked even higher than the Red Cross dogs, because their strange canine intelligences have been trained so that they now act as sentinels, patrol scouts, and liaison agents working with French officers on missions where no men can pass.

They are not pet dogs, but of a stern and faithful atavism. They accompany sentinels and scent out the approach of the enemy. They scout out enemy patrols and report to their masters. Trained to seek out their masters under all circumstances, they carry locked in the pockets of their collars important letters to the sub-lieutenants to whom they are attached and who can be reached only by the dogs. In carrying these messages they brave terrific rainstorms of artillery and machine gun fire and ferret out unerringly the officers to whom the messages are to be delivered. In performing their important duty many of these dogs have been fatally wounded. Some, with great, gaping wounds and shattered legs, have dragged themselves to their officers only to die a few moments later. Hence has come about their decorations with "the collar of the wise and brave," an honor bestowed upon them by the French army leaders and recognized by the French government.

(Photographs and material for the above sketch supplied by Sterling Heilig, Paris, France.)

A FRENCH UNDERGROUND TELEPHONE EXCHANGE—All of the telephones of the French armies in the Oise district are connected with this exchange, which is established in a well protected dugout of a trench. Orders from the various divisional headquarters to advance trenches come in over these wires.

(Photograph from the Central News Photo service.)

In the Limelight

GEN MANGIN, who is directing the French on the Verdun front and who commanded the troops in the recapture of Fort Douaumont, by his energy in the midst of his troops maintained the counter attack on the Germans at the battle of the Marne.
(Photograph from L'Illustration, Paris.)

A BOHEMIENNE—Miss Joan, as she is known to the artist colony group of Greenwich village, New York, as she appeared at the most recent of the costume dances of that unconventional young set.
(Photograph copyright by the International Film service.)

SISTER BASSILIDE, a nun attached to the hospital in Thann, in the portion of Alsace reconquered by the French, has been decorated with the Soldiers' war cross and with the Cross of the Legion of Honor, decorations seldom granted to women.
(Photograph by Paul Thompson.)

LADY DOUGLAS HAIG, wife of the commander in chief of the British armies, is a leading figure in a majority of the big war relief movements recently started in England. (Photograph from Underwood & Underwood.)

Santa Claus' Favored

The children whose pictures are printed on these two pages will be among the favored of Santa Claus this Christmas. They are children whose parents are immensely wealthy, either through their own efforts or through inheritance. In every case provisions have already been made to insure a happy Christmas for them. Their presents alone probably will cost in the neighborhood of a million dollars.

(Photographs on these two pages copyright by Underwood & Underwood.)

VIOLET AND CHARLES BLACKTON, children of Mr. and Mrs. J. Stuart Blackton of New York and Long island. Mr. Blackton is one of the multi-millionaires whose fortune has been made in the moving picture business. His rise to tremendous wealth in that line was dizzy.

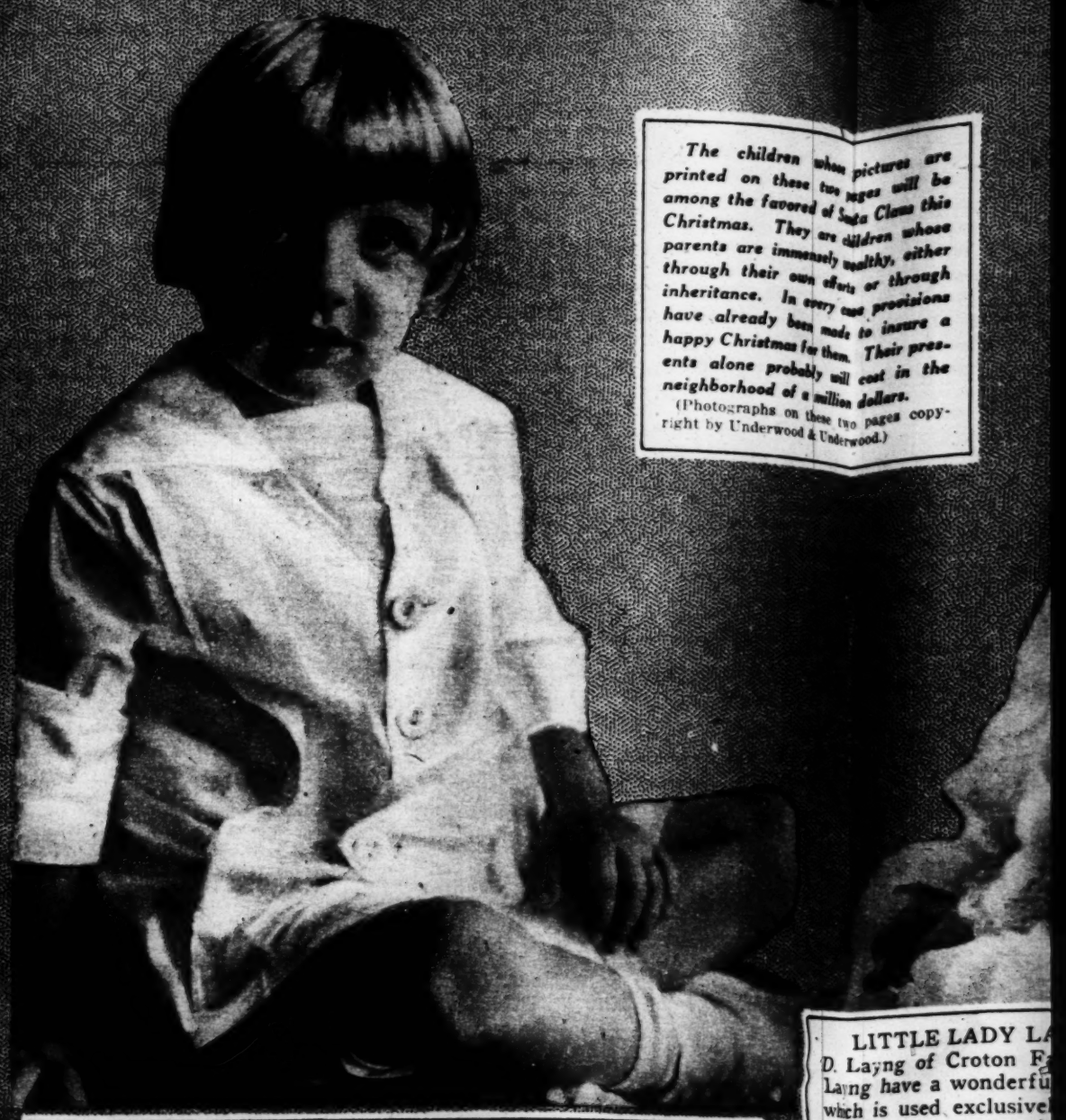

JOHN CASSIDY, son of Mr. and Mrs. John Tobin Cassidy, and grandson of Mr. and Mrs. Charles A. Whelan. Mr. Whelan is president of the United Cigar Stores company, and is worth many millions.

LITTLE LADY LA
D. Layng of Croton F
Layng have a wonderfu
which is used exclusive
is furnished, representi
derful new toys and fab
are to be put in this pla
grandson of Samuel Sp
railroad.

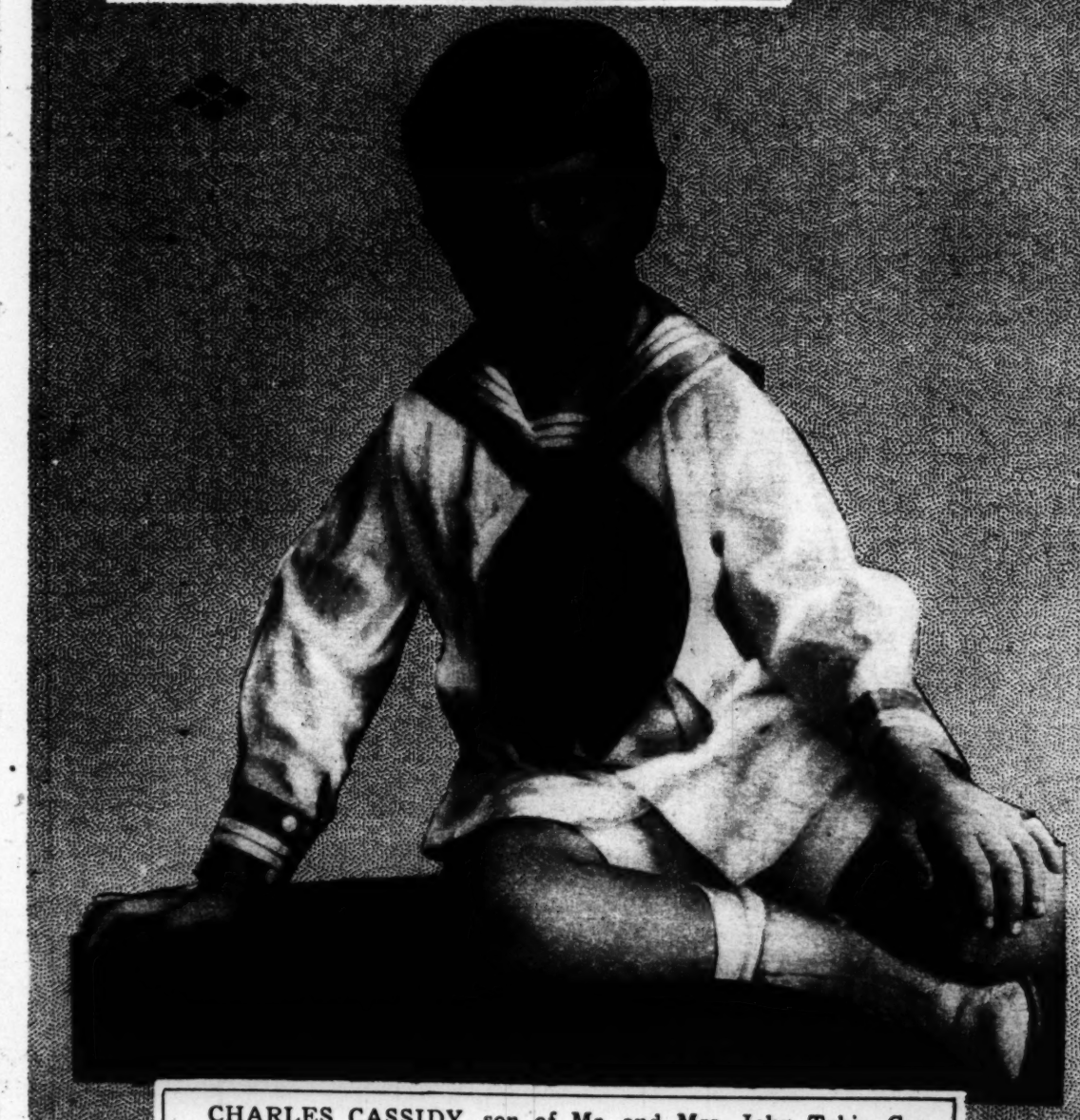

CHARLES CASSIDY, son of Mr. and Mrs. John Tobin Cassidy and grandchild of Mr. and Mrs. Charles A. Whelan, president of the United Cigar Stores company.

JULIAN NUGENT, son of Mr. and Mrs. Byron Nugent of St. Louis. Mr. Nugent's unlimited millions have come from the dry goods business. It will be Baby Julian's first Christmas, and it may be guessed that it will be "some" Christmas.

CHRISTIE G
lespie, and grandd
lespie is a multi-n
is the first grand
toys and gifts will

' Favored Children

The children whose pictures are inted on these two pages will be ong the favored of Santa Claus this ristmas. They are children whose rents are immensely wealthy, either ough their own efforts or through heritance. In every case provisions ve already been made to insure a ppy Christmas for them. Their pres- s alone probably will cost in the ighborhood of a million dollars.

Photographs on these two pages copy- ht by Underwood & Underwood.)

LITTLE LADY LAYNG, daughter of Mr. and Mrs. James D. Layng of Croton Falls, N. Y. The small children of Mr. Layng have a wonderful house, containing eight or ten rooms, which is used exclusively for their playhouse. This playhouse is furnished, representing a total cost of about $50,000. Wonderful new toys and fabulously priced things made in miniature are to be put in this playhouse for Christmas. Mr. Layng is a grandson of Samuel Spenser, once president of the Southern railroad.

NAT S. HOWE on his favorite horse. He is the son of Mr. and Mrs. Henry Wainwright Howe of Beaver Ridge farm, Bedford Hills, N. Y., multi-millionaires, who have a wonderful estate in Bedford Hills. Master Nat is one of the best equestrians of his age in the east. His father is a sportsman also, so perhaps Nat will receive a string of polo ponies for Christmas.

CHRISTIE GILLESPIE, daughter of Mr. and Mrs. H. L. Gillespie, and granddaughter of Mr. and Mrs. T. A. Gillespie. Mr. Gillespie is a multi-millionaire steel man from Pittsburgh. Little Christie is the first granddaughter of this wealthy family and her Christmas toys and gifts will cost thousands of dollars.

J. BORDEN HARRIMAN AND JACK HARRIMAN, sons of Mr. and Mrs. Oliver C. Harriman of New York and White Plains. The Harrimans belong to one of the wealthiest families in the United States, wealth variously estimated at from $100,000,000 to $1,000,000,000.

PATHE'S PRIDE—Miss Mary Nash is one of the Pathe studio's most recent acquisitions. She is distinguished by much beauty and charm and will be featured in their forthcoming releases.

Why Woolens Shrink

Learn now for all time how to avoid this shrinking

Wool differs wholly from all other fabrics.

In the choice of your soap product, and in your handling of woolens, lies the secret of safety, of complete success in laundering woolens.

The sensitiveness of wool fiber to alkali, to changes of temperature, and rubbing, are the causes of shrinkage.

Lux will clean them thoroughly, without rubbing

Throw the proper amount of Lux into boiling or very hot water; whisk into a lather. The pure Lux flakes dissolve immediately. Put in the clothes and let them soak for a few minutes; then work them about in the suds to dissolve the dirt. Lux will clean them perfectly *without rubbing*.

Never iron with *hot* iron and *never rub woolens*. It mills or mats them.

Rinse thoroughly in three relays of water of the same temperature, squeeze the water out without twisting, and hang up to dry.

No matter what soap you use now — see for yourself what a remarkable difference Lux makes.

Don't say woolens can't be washed in hot water—try washing them the Lux way. Until you do, you will never believe it possible to get such wonderful, fleecy, soft woolens.

Lux cannot injure anything that pure water alone will not injure.

Now on sale at all grocery and department stores.

Lever Bros. Co., Cambridge, Mass.

LUX 10¢ **Actually Won't Shrink Woolens**

PARIS—4 Rue Martel

Franklin Simon & Co.

Fifth Avenue, 37th and 38th Streets, New York

LONDON—29 Jewin Crescent

For Southern Wear

Women's Gowns

Of Georgette Crepe, trimmed with beads to match

No. 140. **Georgette Crepe Gowns,** in white, flesh, ciel blue or peach, made over silk, combined with crepe de chine to match, trimmed with self color beaded bands.

Special **39.50**

No. 142. **Georgette Crepe Gowns,** in white, flesh, ciel blue or peach, made over silk, embroidered with beads to match.

Special **45.00**

No. 144. **Georgette Crepe Gowns,** in white, flesh, ciel blue or peach, made over silk, embroidered with beads to match.

Special **49.50**

Hats from our Paris Millinery Shop:

No. 140 White Satin Turban, flower trimmed,	18.00
No. 142 White Satin Hat, faced with Maline,	20.00
No. 144 White Satin Hat, straw crown,	15.00

Prompt Delivery Free
Anywhere in the United States

Serve the coffee the greatest coffee merchants offer their own guests

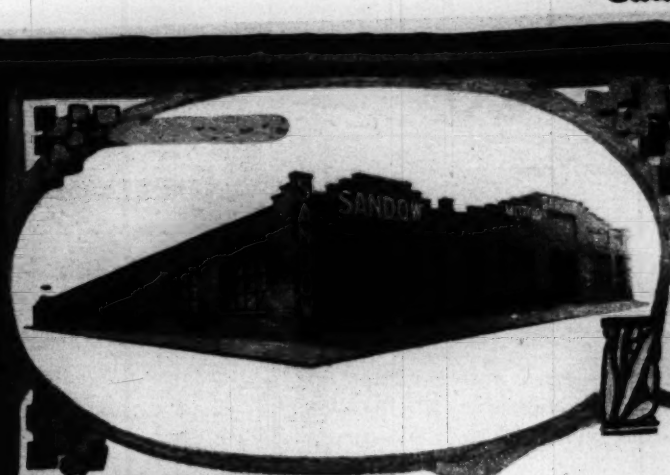

AUXILIARY PLANT

SANDOW

5 YEARS OLD

AN ESTABLISHED COMPANY-

SANDOW

CHICAGO'S LARGEST TRUCK PROPOSITION

Make Your Money Earn Over 20%

This Is the Last Public Offering of the Preferred Stock of this Company Carrying with it a 20% Bonus of Common Stock

Price Par ($100 Per Share)

The opportunity to invest in this Chicago Company, that has always been on a paying basis and is just about to enter into its period of big earnings, will only be extended to you until the close of business Wednesday evening, December 20th. During the last three weeks hundreds of people have communicated with us about this excellent investment, and hundreds have become interested financially in CHICAGO'S GREATEST MOTOR TRUCK PROPOSITION. Upon the completion of the present financing, this Company will have net assets of more than 133% securing the outstanding preferred stock.

The net earnings of this Company for 1917 season should exceed $241,000, which is more than 11 times the interest requirements of the outstanding Preferred Stock.

After the payment of the preferred dividends for 1917 season it is conservatively estimated that the $350,000 of Common Stock should earn more than 60% on its par value.

Based on the above earnings the Preferred Stock, which earns 7%, with the earnings on the 20% bonus of Common Stock, your investment would net over $100 per year on every $500 invested in the SANDOW MOTOR TRUCK COMPANY, or approximately 20%.

This industry is based upon an economic condition which makes motor trucks a positive necessity. The industry is in its infancy, as is shown by the industrial records of this country, which establish the fact that **only 4% of possible users** of motor trucks in the United States have been supplied, **leaving 96% still to be sold.** THE SANDOW MOTOR TRUCK COMPANY occupies a splendid position in the trade. It has confined its first operations almost exclusively to Chicago.

There Are Hundreds of Sandow Motor Trucks Actually in Operation in Chicago Alone

The Company's plans for the 1917 season call for the manufacture of only 1,000 trucks, and the earnings on this production are conservatively estimated to be in excess of $240,000. We are now occupying our new factory shown above, which is located on Grand Avenue, and are equipped to produce on a larger scale.

Up to and including December 20th we offer the unsold portion of

$300,000 Sandow Motor Truck Company Seven Per Cent Cumulative Preferred Stock

With a bonus of twenty per cent Common Stock, full paid and non-assessable. Dividends payable quarterly on the first day of February, May, August, and November. Redeemable, as a whole or in part, on any dividend day, on sixty days' notice at 110 per cent and accrued dividends.

Transfer Agent	*CAPITALIZATION $1,100,000*	Authorized.	To Be Issued.	Registrar
Central Trust Company of Illinois Chicago	Preferred Stock, seven per cent cumulative (par value, $100).....	$500,000	$300,000	Fort Dearborn Trust & Savings Bank Chicago
	Common Stock (par value, $100)..	600,000	350,000	

The coupon below, if properly filled out and mailed to us with a remittance of 10% of the total amount of stock which you desire to purchase, will reserve your stock at opening prices and will also secure for you the 20% bonus of Common Stock.

DIRECTORS

T. L. BEACH, President and Treasurer, Sandow Motor Truck Co.
ANDREW T. MURPHY, President The Black Diamond Publishing Co.
MARKS AARON, President B. Aaron & Sons, Wholesale Commission Merchants, South Water Street.
A. L. LLOYD, V. Pres. Sandow Motor Truck Co.
L. C. BASSFORD, Marshall Field & Company, Wholesale, President La Grange State Bank, La Grange, Ill.

SANDOW MOTOR TRUCK COMPANY

TELEPHONE CALUMET 2105 — 1714 MICHIGAN AVENUE — T. L. BEACH, President

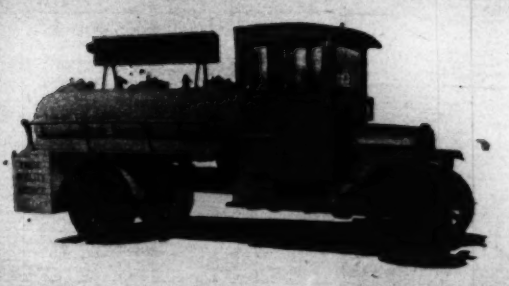

Reservation Coupon

SANDOW MOTOR TRUCK COMPANY,
1714 Michigan Avenue, Chicago.

Please reserve for me.....shares of the 7% Cumulative Preferred Stock for ten (10) days from Dec. 17th, 1916.

It is understood that I am to pay $100 per share for this stock and will receive a 20% bonus of Common Stock.

Enclosed herewith find 10% of purchase price.

(Name) .....

(Address) .....

(City) .....

PART FOUR
COMIC SECTION

The Chicago Sunday Tribune.

THE WORLD'S GREATEST NEWSPAPER

DECEMBER 17, 1916

CIRCULATION
Over 600,000 Sunday
Over 330,000 Daily

HANS UND FRITZ NORTH POLE STUFF

by RUDOLPH DIRKS
Originator of the Katzenjammer Kids

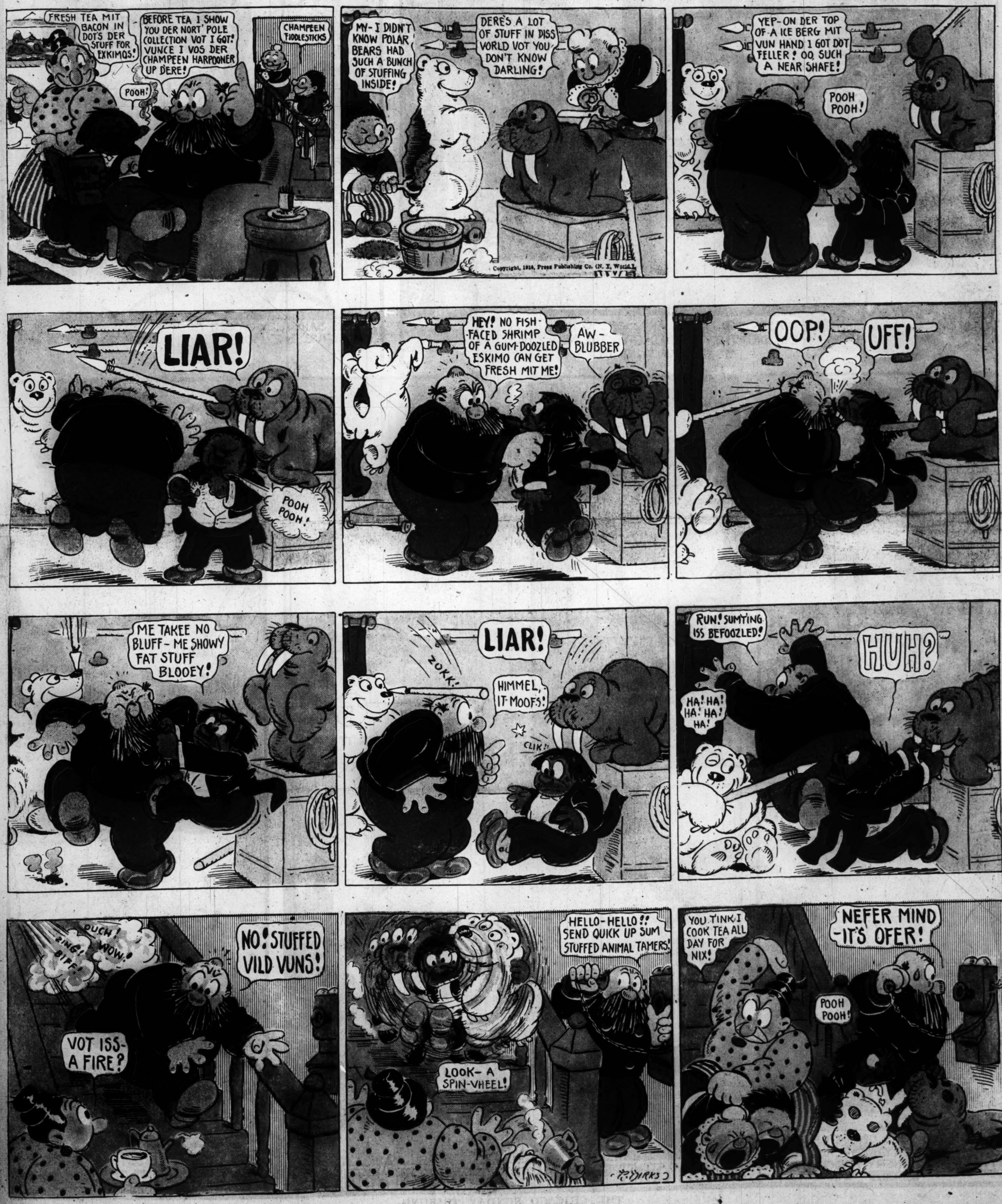

Copyright, 1916, Press Publishing Co. (N. Y. World.)

MAMMA'S ANGEL CHILD

ESTHER'S MAMMA AND SOME OTHER LADIES DECIDED THEY WOULD GIVE THE NEW CHURCH SOME NEW WINDOWS — SO ——

THEY SAID THEY WOULD COOK SOMETHING AND SELL IT AND GIVE THE MONEY TO THE MINISTER

ESTHER HEARD EVERY WORD OF IT — LEAVE IT TO ESTHER

"I'LL HELP 'EM, BUT WHAT'S THE USE OF COOKING WHEN THERE IS PLENTY COOKED?

LUCKILY FOR ESTHER IT WAS COOK'S DAY OUT. ESTHER BECAME VERY BUSY!

EVERYSING WON SENT

SHE SOLD EVERYTHING AND HAD JUST ONE PRICE FOR EVERYTHING — ONE CENT.

"PLEASE HURRY THE DINNER, MOTHER — I COULD EAT A MULE!

YES, DEAR — I'M RAVENOUS TOO!

1-2-3-4-5-6-7-8!

ALL FOR THE GOOD OF THE CHURCH. BUT WHEN EVERYBODY CAME HOME TIRED AND HUNGRY FOR THEIR DINNER

"THERE ISN'T A THING TO EAT IN THE PANTRY MA'AM!

"I SOLD IT ALL FOR EIGHT CENTS!

NOBODY SEEMED TO THINK EIGHT CENTS WORTH ANYTHING —

AND POOR LITTLE ESTHER LEARNED THE REAL MEANING OF THE VERB - "TO SPANK!"

Penny Ross

Bobby Make-Believe

Imagines He is Santa's Right Hand Man.

AW GEE, I GET SICK OF SITTIN' IN SCHOOL WHEN THERE'S SO MANY OTHER THINGS TO DO! I WISH THE SCHOOLHOUSE WOULD CATCH ON FIRE, OR SOMETHIN'!

GEE! A ROPE!

"RIGHT UP THROUGH THE CEILING AN' ON UP THROUGH THE ROOF IT'S MY WISH COME TRUE!

JIMINY, IT'S SANTA CLAUS' WHISKERS!

YES, BOBBY, COME ON UP. I'VE GOT SOMETHING I WANT TO TALK OVER WITH YOU.

YA BUT GEE, IT AIN'T CHRIS'MAS YET! AIN'T YOU AFRAID SOMEBODY'LL SEE YOU?

NOT A BIT. I'M INVISIBLE TO EVERYBODY EXCEPT YOU AND YOU DON'T KNOW IT, BUT YOU'RE INVISIBLE TOO!

AND NOT ONLY THAT BUT THE TEACHER CAN'T TELL BUT WHAT YOU'RE SITTING RIGHT IN YOUR SEAT JUST LIKE YOU WERE A MINUTE AGO!

GEE WHILLIKENS, THATS A GOOD ONE ON HER!

BUT, TO BE SERIOUS, I NEED YOU TO HELP ME OUT, SO STEP OVER TO MY OFFICE AND I'LL TELL YOU ALL ABOUT IT

WHEE! THIS IS AS GOOD AS HAVIN' SEVEN LEAGUE BOOTS

NOW I USED TO TEND TO ALL THIS MYSELF BUT I'M TOO BUSY THIS YEAR. I WANT YOU TO TAKE THIS LIST OF CHILDREN AND PUT CROSSES ON THEIR CHIMNEYS SO I CAN TELL WHICH HOUSES TO VISIT AND HOW MANY YOUNGSTERS THERE ARE IN EACH. YOU'LL STILL BE INVISIBLE AND YOU CAN WALK THROUGH THE AIR LIKE WE DID COMING OVER

YOU BET! THAT'LL BE LOTS O' FUN!

THIS IS MORE SPORT THAN I'VE HAD FOR A LONG WHILE. LE'S SEE - ONE BIG CROSS, ONE MIDDLE SIZED CROSS, AND ONE LITTLE CROSS ON THIS ONE.

I DON'T CARE IF I AM INVISIBLE - I'M GOIN' TO STEP GOOD AN' HIGH OVER THE SCHOOLHOUSE, YOU BETCHA!

ROBERT MAKE-BELIEVE!

WHAT DO YOU MEAN BY SITTING THERE AND NOT ANSWERING ME WHEN I CALL YOUR NAME? WHAT ARE YOU DOING?

JUST THINKIN'!

-KING-

PART FOUR
COMIC SECTION

The Chicago Sunday Tribune.

THE WORLD'S GREATEST NEWSPAPER
DECEMBER 17, 1916

CIRCULATION
Over 600,000 Sunday
Over 350,000 Daily

REPRODUCTION OF A PAINTING by Willem Geets

AWAITING AN AUDIENCE

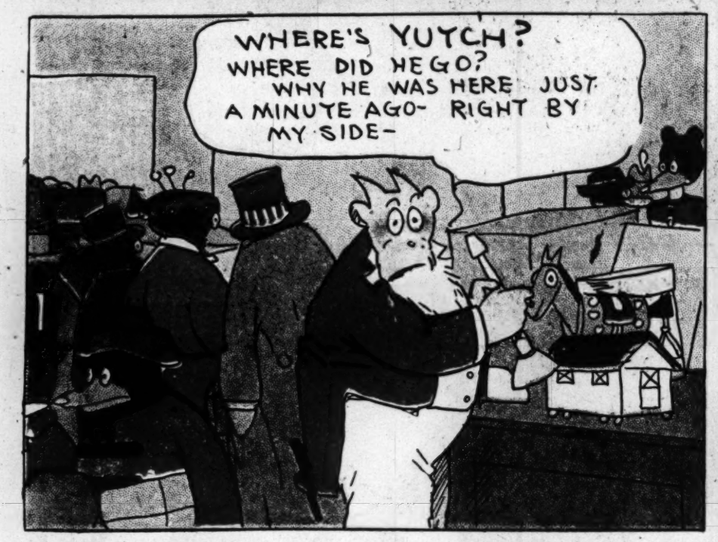

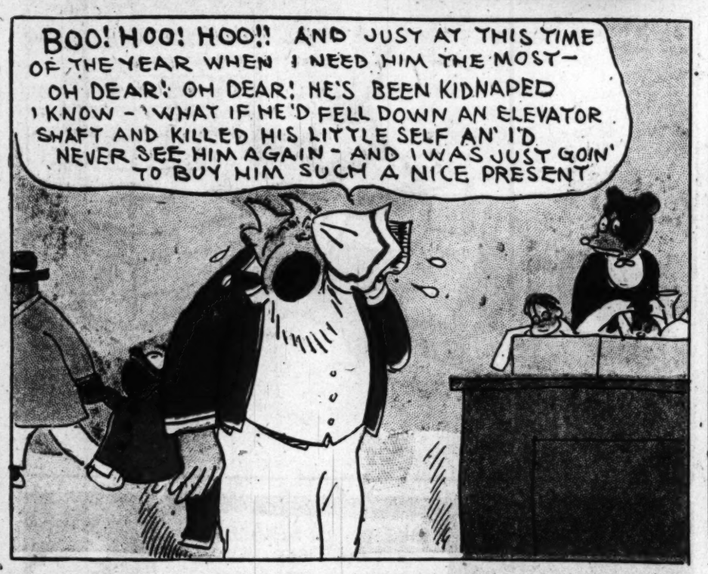

(Copyright: 1916: by The Tribune Company, Chicago, Ill.)

PART FIVE
COLOR SECTION

The Chicago Sunday Tribune

THE WORLD'S GREATEST NEWSPAPER
DECEMBER 17, 1916

AWAITING AN AUDIENCE

REPRODUCTION OF A PAINTING by Willem Geets

BY LOUISE JAMES BARGELT.

"Awaiting an Audience." From the picture by William Geets in the Walker Art gallery, Liverpool. 27x43 inches. Purchased by the Corporation of Liverpool at the Liverpool Autumn exhibition in 1886.

HERE is the rendering of a tense moment in the lives of three people. The instant is vividly suggested, graphically put on the canvas. The setting is one of wealth and pomp. Indisputably the woman belongs to the aristocracy, perhaps even to the nobility? There is birth and breeding in her pale beauty and in the chiseling of her delicate features. Her small son is fashioned from the same mold. One can easily picture the father wherever he may be.

About the father apparently the interest of the drama hinges. Some dark fate threatens him. He may be languishing in some prison, sentence of death or torture already passed. And the wife has come to beg for his life. In her hands she holds a paper. If it is signed by the unseen man in that room beyond the red robed guard the whole color of her future and that of her son will be changed.

The little boy is eager for the coming interview. He realizes something of the intense gravity of the situation.

Every week The Sunday Tribune will reproduce in four colors on this page one of the world's most famously beautiful paintings. There will be a brief biography of the painter and a story of the painting. Hertwith is reproduced another in the series.

He has a part to play in it, too. He knows that his mother is stricken with grief and terror and he is trying to be a man and take upon himself the responsibilities of the moment.

The picture abounds in possibilities. There are a hundred stories one might imagine about this richly clad woman in her regal looking furs. What gloomy sorrows stretch themselves behind her? What dangers and griefs lise ahead? She has been used to every luxury. She has been waited on and protected, and cherished, and loved. What cataclysmic disaster looms on her horizon, sweeping the very earth from beneath her feet?

There is much glorious coloring in the painting for the treatment of such a tragic theme. The red of the guard's uniform could scarcely be more gorgeous or the gold of the woman's hair gleam more alluringly. Even the rug at the feet of the impassable servant whose master sits within gives the impression of being inches deep in its velvety thickness. This is a picture which contains many of the essentials of popularity and deserves in many ways the decided favor it achieved for its artist.

Geets was a native of Belgium and studied under Baron Leys at Antwerp. He was appointed historical painter to the Academie des Beaux Arts at Malines and gained the gold medal at Ghent. He was decorated besides with the gold cross of the Order of Leopold of Belgium.

Another painting of his which won almost as much popularity for him in England was his "Martyr of the Sixteenth Century," which was exhibited at the Royal academy in 1884.

Another famous painting will be reproduced next Sunday.

CIRCULATION
Over 400,000 Sunday
Over 250,000 Daily

THE WOMAN WITH THE $10,000 IDEA

Mrs. Helen O'Keefe of 3019 Eastwood Avenue, Chicago, Was the Successful Contestant for the $10,000 Prize Offered by the American Film Company for the Best Suggestion for a Sequel to "The Diamond From the Sky"; Herewith is Presented the Story of Mrs. O'Keefe and of Her Winning the Grand Prize.

MRS. HELEN O'KEEFE of 3019 Eastwood avenue, Chicago, will learn for the first time when she reads this that her idea for a sequel to "The Diamond from the Sky" was the successful one in the contest conducted by this newspaper and the American Film Manufacturing company. She will receive a check for $10,000.

The story in fiction form evolved by Terry Ramsaye from Mrs. O'Keefe's suggestion will be found on the opposite page. Tomorrow the concluding episode in the sequel to "The Diamond from the Sky," together with photographs of the successful contestant, will be released through the Mutual Film corporation to thousands of motion picture theaters in all parts of the country.

The judges decided upon Mrs. O'Keefe's suggestion through a process of elimination. From more than 100,000 ideas for a sequel which were sent in, careful reading brought the possibly acceptable ones down to a limited number. Investigations then were conducted through secret service operatives to determine whether there had been any violations of the contest conditions on the part of any of those contestants whose submitted ideas were among the limited number held as possibly acceptable ones. It was through these investigations that it is possible to publish information concerning Mrs. O'Keefe and photographs of her simultaneously with the announcement of the successful contestant and with the publication of the sequel in story form.

Mrs. Helen O'Keefe is the wife of Andrew O'Keefe Jr., assistant office manager for the Albert Miller and company potato commission house. She is the mother of two small children—Andrew, 4 years old, and Eugene, 2 years old. They live in a small flat at 3019 Eastwood avenue, which also is shared by Mrs. O'Keefe's father, William Foley, who is 74 years of age and is a cripple.

Mrs. O'Keefe is 29 years old. Previous to her marriage, about five years ago, she worked as a stenographer in the offices of Montgomery Ward & Co., and later with the Liquid Carbonic company. After the death of her mother she had also kept house for her father until she met and was married to Andrew O'Keefe Jr., son of Andrew O'Keefe, who owns an apartment building at 5710 South May street.

"I never was lucky," Mrs. O'Keefe told an investigator who went to see her, "and I do not feel there is any chance of my receiving the big prize. If I do, most of it I expect would go toward paying off the balance we owe on this two apartment building, which we bought last spring for $8,200. What is left I probably would lay aside to educate my two boys when they grow up, as I always have hoped that I would be able to send them to college.

"I have no literary inclinations. I have read few books. I haven't time to read much because my time is almost completely taken up in caring for my home and for my aged father. I borrow a book now and then from my sister-in-law when I have time to read; but I haven't any special preference in literature, except that I do not like 'love stuff.'

"I never had taken any particular interest in moving pictures. However, I went to see the first installment of 'The Diamond from the Sky,' and from that time on it always had a peculiar fascination for me. Nothing could keep me away from seeing the reels each Tuesday night as they were produced in our neighborhood, and I followed closely the written installments as they appeared in THE CHICAGO TRIBUNE.

"I do not know where I got the inspiration to write my suggestion for a sequel, except that it formulated in my mind as the installments came out. Of course, I made some changes before the end was reached. No one helped me in preparing the sequel. When I had completed it and revised it, I showed it to my husband. He read it over and said in an offhand way that it was very good, and then returned to the newspaper he was reading.

"I wrote my suggestion for the sequel largely for my own amusement, and never had, nor have yet, an idea that it would be the successful entry. I thought so little of it that I let it lay around the house until the last day of the contest. Then I thought I might as well send it along, as I wouldn't be losing anything except the postage.

"If I am the successful contestant it won't turn my head any, I can assure you. I never have tried my hand at short stories or scenarios, and I do not intend to try such work now. My husband, and my children, and my home are my whole existence. If my suggestion should be accepted and I get the $10,000 it will be the only romantic incident in my life. My husband is about the only man I ever kept company with."

If the members of the commission firm for which Mr. O'Keefe works will kindly turn their heads the other way for a moment, we will betray a little secret of Mrs. O'Keefe's. The investigator asked Mrs. O'Keefe if she had a carbon copy of her suggestion for the sequel. She produced one, bearing a watermark of good grade. When asked where she got it she blushingly replied that she had no typewriter paper in the house and her husband, at her request, had brought her a few sheets of it from the office.

Secret investigations revealed the fact that neither Mrs. O'Keefe nor any member of her family is in any way connected with, or has any acquaintance with any employés of, either the American Film Manufacturing company, which produced "The Diamond from the Sky," the Mutual Film corporation, through which the pictures were released, or with THE TRIBUNE.

Mrs. Andrew O'Keefe Sr. did not know her daughter-in-law had submitted a suggestion for a sequel to "The Diamond from the Sky." "I knew Helen attended every one of the reels that were shown," said the senior Mrs. O'Keefe, "and I knew that she was interested and enthusiastic about the pictures and the story; but I didn't have any idea that she was trying to write a sequel to it herself. She's bright enough to do it, though, if she ever put her mind to it."

The lower apartment in which the O'Keefes live in the two apartment building in Eastwood avenue is neatly but very modestly furnished. At the time the investigator visited it curtains had not yet been put up in the sun parlor, the furniture was of a durable, inexpensive design, and the carpets of quiet colors and of ingrain or Axminster. The shelves of the built-in bookcases of the living room were practically empty—a fact attesting to Mrs. O'Keefe's statement that she is not a "literary" woman and that keeping a clean, well ordered house is her main concern.

With her neighbors Mrs. O'Keefe enjoys a reputation as a model housewife, a good mother to her two young sons, and a woman of average attainments and education. Her former employers attest that she was an intelligent, capable, honest, and healthy girl—always intent upon doing her work well. She was educated, through the grades only, in the parochial school of the Holy Name cathedral at State street and Chicago avenue, and studied stenography for six months in a business college before going to work as housekeeper and main contributor to the support of her father, who was struck and crippled by a railroad train fifteen years ago.

Mrs. O'Keefe is 5 feet 5 inches in height and she weighs about 145 pounds. Her hair is black except for a few strands of gray at the temples and is inclined to be wavy. She brushes it straight back on her head. She met her husband while she was working for the Liquid Carbonic company. At that time he was employed as a shipping clerk with the same concern.

Mrs. O'Keefe's $10,000 idea for a sequel to "The Diamond from the Sky" is the reward for a keen, clever, original suggestion—arrived at by a careful study of the reels of the film as it was produced and of the story as it appeared each Sunday in THE CHICAGO TRIBUNE.

Out of the limited number of submitted suggestions which were chosen as having a chance for the prize, hers was found to be the most logical and at the same time the most original.

SEQUEL CONTEST CONDITIONS.

$10,000 will be paid for a sequel to the American Company's serial production "The Diamond From the Sky." Following are conditions:

Contestants must confine their contributions to 1,000 words or less. No contestant may submit more than one sequel. Do not inclose stamps, as no manuscripts will be returned.

Send all suggestions to **THE AMERICAN FILM MANUFACTURING COMPANY**, 6225 Broadway, Chicago, Ill.

As it is the IDEA that is wanted, no attention will be paid to literary style.

Suggestions for a sequel will be accepted up to and including February 20, 1916. After that date no entries will be considered.

This contest is open to any man, woman, or child who is not connected directly or indirectly with the Film Company or the newspapers publishing the continued story.

You are advised to see the continued photoplay in the theatres, read the story as it runs every week, and then send in you suggestion. By following the narrative in print and observing the action on the screen, you will be given a splendid opportunity to supply a suggestion for a sequel.

A board of three judges will decide which of the suggestions received is most acceptable. The judgment of that board will be absolute and final.

WHAT "SEQUEL" MEANS

The word "sequel" means a continuation of or result. In other words, the sequel of "The Diamond From the Sky" must incorporate the same characters depicted in "The Diamond From the Sky" itself. We do not promise that the same actors will play in the sequel, but the characters will be the same, even though worked out by different players.

More Than 100,000 Suggestions from All Over the Country Were Received in This, One of the Greatest Contests Ever Conducted by a Newspaper; Three Months Were Required to Read All of the Many Manuscripts Which Came In in Every Conceivable Form and By All Means of Conveyance.

MORE than 100,000 suggestions for a sequel to "The Diamond from the Sky" were received by the American Film Manufacturing company in the contest conducted by this and allied newspapers throughout the United States and in Canada. To read them all thoroughly required three months of constant day and night application to the manuscripts on the part of expert readers and judges.

The contest began in May, 1915, with the first publication of a new photoplay serial in this newspaper and with the simultaneous release to theaters all over the United States of a photoplay entitled "The Diamond from the Sky," written in both fiction and scenario form by Roy L. McCardell, who won the $10,000 prize offered by the American Film Manufacturing company and this newspaper for the best suggestion for a photo-play serial. Thereafter for thirty weeks a new installment of the photoplay appeared every Sunday in this newspaper and reels corresponding to the installment were released on the following Monday.

The photoplay, "The Diamond from the Sky," was produced by the American Film Manufacturing company, Inc., at their studios in Santa Barbara, Cal. The films were released through the Mutual Film corporation. The contest ended on Feb. 20, 1916, about three months after the date the final installment of the story appeared, which was Nov. 28, 1915.

The contest was open to any man, woman, or child who was not connected directly or indirectly with the film company producing the serial or with any of the newspapers publishing the continued story. No contestant was permitted to submit more than one sequel. It was specifically stated that contributions must be confined to 1,000 words or less, and that a worked out scenario or serial story was not wanted—only an idea, a suggestion.

No attention was paid to grammar, literary style, or to whether the suggestion was written with pen, pencil, or typewriter. All suggestions were to be sent to the American Film Manufacturing company, 6225 Broadway, with no stamps inclosed, as no manuscripts were to be returned. It was stated that the judgment of a board of three judges of the suggestions would be absolute and final. Contestants were advised to see the continued photoplay in the theaters every week and to read carefully the story as it appeared in this newspaper and then submit their suggestions.

From nearly all parts of the world the suggestions came—from China and from Alaskan trading posts, from South American republics and from the embattled countries of Europe, from Hawaii and the Philippines, and from small hamlets in rural districts of the United States as well as from large cities—thousands and thousands of them. Every conceivable sort of paper was used on which to write the suggestions—engraved, perfumed stationery from the homes of the rich; foolscap; cheap lined tablet paper used by children in the primary grades; wrapping paper; butcher's paper; backs of envelopes; office stationery from hundreds of firms; blank spaces of newspapers; tissue and oil paper; scraps of paper soiled by grease, dirt, rain, and weather.

Despite the implicit condition demanding that the sequel suggestions be written in 1,000 words or less, some of them represented Herculean labors at writing. They came in in the form of great tomes of manuscript containing five and six tablets of closely written, penned, or pencilled lines, or in one-spaced typewritten manuscript representing enough written matter to fill one or two good sized volumes. There were whole novels, complete scenarios with full stage directions, and novelettes having nothing whatever to do with the original characters in the photoplay.

While the majority of the contestants utilized the customary channel—the regular mail service—in sending in their suggestions, many of them sent packages by express, parcel post, freight, and even by messenger service. These contributions were wrapped like so much merchandise, some neatly, some faultily, so that by the handling of delivery the manuscripts were torn, soiled, and partly illegible.

Rich and poor alike worked out their ideas for the serial. Women who command many servants and to whom $10,000 would mean but a small item in their annual allowance for expenditures and women to whom $10,000 would be riches as inconceivable as the wealth of ten Rockefellers alike cudgeled their brains for an effective and workable idea that would strike the judges as the best one. Children and aged men did their work toward making this contest one of the greatest on record.

When on Feb. 20, 1916, the contest closed, the corps of readers went to work on the great storehouse filled with the piles of written suggestions. Those manuscripts which failed to adhere to the conditions of the contest were thrown out; a careful reading and a gradual elimination and re-elimination then progressed day and night for three months. When at least a certain number of possibly acceptable suggestions were left in the running, investigations were made to make sure that no violations of the contest conditions had been made on the part of those whose suggestions stood a chance for the prize.

The board of three judges after long and careful deliberation at length decided that the suggestion submitted by Mrs. Helen O'Keefe, living at the time she submitted her idea at 5710 South May street, Chicago, but now at 3019 Eastwood avenue, was the most original, the most logical, and by some odds the best idea for the sequel that had been sent in.

Mrs. O'Keefe's suggestion was then forwarded to the studio of the American Film Manufacturing company at Santa Barbara, Cal. There her suggestion was worked into scenario form for four installments and work begun on the photography of the sequel. From a copy of the scenario Terry Ramsaye wrote the story contained in the sequel. The complete fictionization of Mrs. O'Keefe will be found in this issue of this newspaper.

The last installment of the successful sequel to "The Diamond from the Sky" will be shown in your favorite theater. Moving pictures of Mrs. O'Keefe, the successful author of the suggestion, will be shown at the same time.

Mrs Helen O'Keefe and sons, Eugene and Andrew III

Sequel to "THE DIAMOND from the SKY"

By Terry Ramsaye Written from the Prize Winning 1000 Words.

SYNOPSIS OF "THE DIAMOND FROM THE SKY."

In the seventeenth century a huge meteor streaked across the sky. It was found by Sir Arthur Stanley, later Earl of Dorking, who discovered in its bosom a huge diamond. This jewel was set in a necklace and handed down for centuries to the oldest male heir.

Two centuries later Col. Arthur Stanley, and his cousin, Judge Lamar Stanley, both Virginia aristocrats, became involved in a dispute as to the then ownership of the diamond. Col. Stanley's child being a girl he exchanged for a boy of the same age with the head of a gypsy band.

This boy, Arthur Stanley as he was known, grew up as the heir to the Dorking estate in England, owned by the childless Earl of Dorking, and to the Stanley estate in Virginia. Meeting Esther Stanley, beautiful scion of the Virginia family, he marries her. Blair Stanley, Esther's cousin, marries Vivian Marston, an adventuress, and lives in England.

Blair and Vivian, with their accomplices, are still determinedly pursuing "the diamond from the sky" at the time the story closes, young Arthur Stanley, son of the gypsy foundling, having been named as the real heir to the Dorking estates and the Virginia properties. At the conclusion of the play the Stanleys are about to start for England to claim their son's heritage.

[Copyright: 1916: By The Chicago Tribune.]

CHAPTER I.

"COFFEE, sah?"

Old Chloe, privileged servitor of Stanley Hall, asked.

Arthur Stanley glanced up from the telegram he had been perusing and turn it face down on the breakfast table, waving the coffee pot away with a negative gesture as he did so.

At that moment Esther Stanley, beautiful young Virginian wife of the bronzed gentleman farmer, advanced with a laughing apology for tardiness.

"You're pretty enough to make up for any delay," her husband assured her, patting the little white hand extended to him as she sat down, "and here's something that will interest you, I think."

Little Mrs. Stanley read the telegram and her face blanched.

"What does it mean?" she gasped.

"It means," responded her husband with a laugh, "that the old earl is dead. He's cut my cousin, Blair, off with a bad shilling and left everything to our kiddie, little Arthur, as the next direct male heir. Since there may be an effort to upset the will, our possession of 'the diamond from the sky' is to be proof of identity."

"What shall we do?" she shuddered.

"Do?" answered Stanley decisively. "We shall take the first boat we can, go to England, settle up the estate, and turn over 'the diamond from the sky' to the legitimate custodians of that troublesome article. We only hold it in trust, you know."

"But it's all so menacing," Esther complained, tears in her long lashed blue eyes. There is too much terrible mystery connected with it."

"Don't take matters so seriously, my dear," urged the young land owner reassuringly. "I've known for more than a year that something like this would happen. Blair played a rotten hand, and he deserves what he's got. That last affair with the actress, when Vivian left him, broke the earl's heart. Vivian's a good girl, and I suppose she has been provided for in the will."

"It's just been one plot after another," went on the mistress of Stanley Hall. "I've lived in perpetual fear that if they can't find the diamond they'll steal our boy. For months past there hasn't been an instant of real security."

"Well, let's be thankful that now we're in a fair way to end our troubles," laughed Stanley. "My dear," he added, "it's a thing that's got to be faced. The boy's future must be safeguarded and we must be rid of that incubus, 'the diamond from the sky.' I suppose Blair will fight to retain the estate with the title, but this lawyer wires me that the will is unbreakable. The message is from old 'Monty' Smyth, the Earl of Dorking's solicitor for thirty years. He's unbreakable, too."

When Chloe entered with hot waffles she grinned more expansively than ever at the spectacle of two sedate married folk "actin' up like an engaged couple," as she later told the cook.

"Old Dorking was a stiff necked survivor of stiff necked traditions," pursued Stanley as he resumed his seat and attacked the waffles. "He never would acknowledge himself in the wrong about anything, but if he'd known you, my dear, he'd have wallowed fathoms deep in the sea of repentance. As it is, he made such amends as his stubborn pride permitted."

"I call him a mean old thing to have saddled us with so many enemies," pouted Esther.

"Remember the recompense," interposed Stanley. "He cut Blair out of the money and left it to your son. Very British idea, that. Believe me, some of the British customs are quite attractive, especially when you're a beneficiary."

Arthur Stanley, who had married the belle of Fairfax, Va., Esther Stanley, had incurred the displeasure of his uncle, the earl, because of marriage to a supposed cousin from the Virginia branch of the family, but what neither Stanley nor his wife knew had lately become known to the old earl—to wit: that Arthur Stanley had been a changeling at birth through a plot to affect the succession. Blair Stanley, a wastrel young aristocrat, had been taken into favor, but, once assured of his annual allowance, Blair had pursued a dissipated career among shady habitués of loose jointed west end clubs.

The final episode in this young man's wild race had been an effort to abstract from the collection of famous gems at Dorking castle "the diamond from the sky," a huge stone possessed of an extraordinary oriental history, supposed to have been the means of wrecking thrones and blasting reputations, both oriental and European. The attempt was due to published rumors that the jewel had been sent to London for guardianship after repeated attempts to steal it, whereas it had never left the possession of the Virginian Stanleys. Blair had been caught at the jewel cases and promptly disinherited.

While attempts to locate the diamond were being made by conspirators in England repeated efforts had been made to rob the Stanley home in Virginia during the few months that preceded the earl's death, and as nothing of value had been stolen during any of these nocturnal raids the young planter and his wife had become convinced that their sole object must have been to secure possession of "the diamond from the sky."

Now, more than ever, Arthur and Esther Stanley determined to carry out the wishes of the girl's Virginia ancestors with regard to the gem, guarding it until it could be placed in the hands of authorized agents of the Dorking estate, to which branch of the Stanley family it had been proved to belong.

"Better have the women begin packing at once, my dear," remarked the young tobacco grower as he rose and lighted a cigaret. "We've got to get this thing off our chests."

"Mr. De Vaux, sah."

On Chloe's announcement of the visitor Esther started to her feet.

"Arthur," she cried, "do not see that man. Say you are not at home. I've told you about De Vaux. He's the man who insists on talking to little Arthur when he's out walking with Chloe. Once he gave the child candy and the girl threw it away. Please—O, please don't have any dealings with him."

"Why, Esther, it's perfectly simple," was Stanley's reassuring comment. "The fellow wants to buy us out for coal prospects on the land. Don't believe there's any coal on the place myself, but still there's nothing to be alarmed about. Cheer up, child—you're nervous."

As the young husband left the room he paused to embrace a fair haired boy who intercepted him.

"Here's the heir," he laughed, with a wave of his hand, as little Arthur ran from him to the outstretched arms of his mother.

CHAPTER II.

The gypsy camp was in an uproar. Alert, composed, with a face that in the crimson glare seemed carved of gnarled mahogany, "Quabba, king of the Romanys," issued orders to his tribe.

From the railway line, a quarter of a mile away, proceeded another blaze that lit the sky a vivid crimson. Faint shouts were heard, and now and then a shrill scream as of a woman in distress.

Never had there been occasion for greater resourcefulness on the part of these sharp witted habitués of the open road. The Starlight limited, fast train of the Central and Southern railway, had rolled into the ditch, and, according to the report brought Quabba, fifty people had been killed.

Fifteen minutes from the time this report had been received the entire Romany band, led by Quabba himself, with his chattering monkey Caruso at his heels, swarmed over the wreckage, tenderly lifting unconscious men and women from the mass of shattered timbers and twisted metal.

Darting here and there, ever attended by the agile Caruso, Quabba directed the rescue work. He had superintended the removal of two bodies, those of a young man and woman, from beneath a pile of timbers, when his attention was arrested by the approach of a tall, dark man, who stooped and lifted the blankets from the faces of the dead. The gypsy king started. He knew the face of the stooping man. He had seen it before—it was the face of Sidney De Vaux.

Where De Vaux was there also was mischief. Quabba had encountered the fellow in a desperate defense of interests that centered in a fabulously valuable gem known as "the diamond from the sky," and there was, too, a thrilling story concerning Quabba's connection with that baleful stone—but this was no time for reminiscences.

De Vaux replaced the blanket over the faces of the dead man and woman. His crafty, cruel face displayed an expression of deep satisfaction as he resumed his search among the bodies—a grin of triumph that was emphasized in the glow of the torch he carried.

An instant later Quabba knew the meaning of that grin. Lifting the blanket that De Vaux had replaced, he staggered back aghast. The dead man and woman were his best friends in a world where good friends are few. They were Arthur and Esther Stanley of Stanley Hall, Virginia.

Only two days before Quabba had received a letter from Stanley apprising him of the writer's impending departure for England to spend the winter with his wife and little son. "I'd take it as a favor," wrote Stanley, "in case you come south, if you would use our timber tract for your winter encampment. There have been some queer goings-on, and I'd like people around the place I know and can trust. In case you wish to communicate with me notify Louise Grafton, our friend, of the adjoining estate."

Quabba's mind worked rapidly. To find the little boy was his first care. "The diamond from the sky" might be locked in the safe at Stanley Hall, or it might be buried in the wreck, for aught he cared just then. Where was the child?

Smoothly, like a questioning hound in the

ease and rapidity of his progress amid the smoking ruins of the train, the gypsy searched. He heard De Vaux directing that the body of a child be laid beside those of the Stanleys.

"He's their son," said the man. "I know them all."

For a moment the gypsy's heart stood still. Then he remembered—the Stanley birth mark. All the Stanleys had it—a red blotch on the right arm, between wrist and elbow. He had seen it on the child. Ha! it was not there. De Vaux knew of the birth mark. He had lied. Where was De Vaux?

With the instinct that God gave to peoples that must needs live in the open Quabba followed the trail of this man whose villainies had been the talk of three continents. A hint here, a word there—these were sufficient. Within two hours the gypsy, a natural born detective, had found what he sought. Little Arthur Stanley lay ill in a foundling home temporarily in use as an emergency hospital. De Vaux had hoped that his placing another dead child with the Stanleys would lead to the Stanley's baby being immured as an unknown orphan.

When the young heir to an English fortune awoke something more than an hour later in Quabba's van he knew that "the diamond from the sky" had been taken from the little chamois bag about his neck and in his dreams the child had cried aloud that he had been told to "be sure not to lose it."

Arthur Stanley and his pretty young wife had been Quabba's friends. With his life he would protect their child and at the risk of that same life he would recover "the diamond from the sky." With uplifted knife he swore it in the blood curdling gypsies' oath.

But first to place little Arthur in safety. To disarm suspicion he would proceed with his caravan to Stanley Hall.

It did not take De Vaux long to discover that the child had been spirited away. While Quabba was absent from the hospital to which he had taken the lad for treatment Blair Stanley's evil associate once more gained a brief possession of the boy, but Quabba rescued him again almost before the chief of the murderous band had time to think. De Vaux had rushed little Arthur from the hospital to a lonely spot near the sea. Quabba, following, hastily improvised a bundle that resembled the sleeping child, and De Vaux, returning, tossed it over the cliff, believing he had killed the heir to Earl Dorking's fortune.

Returning from the town after purchasing supplies for the caravan Quabba stood aghast. Not ten steps away, with their backs turned, stood De Vaux and another. Who was the other? Could there be two men with that peculiar droop of the left shoulder? The gypsy shrunk into a doorway. The men walked away, but Quabba had heard enough. De Vaux had turned "the diamond from the sky" over to little Arthur's arch enemy, Blair Stanley. To trail Blair was easy, but how recover the diamond?

The gypsy caravan did not start for Fairfax until 4:30 in the morning. When it did start "the diamond from the sky" was in Quabba's secret compartment beneath the forward wheels. Blair Stanley lay unconscious in the Albemarle hotel under care of two doctors.

CHAPTER III.

Unknown to numerous friends of the Stanleys, whose deaths had been mourned throughout Virginia, events were moving with great rapidity from unsuspected causes.

The Earl of Dorking, aware of his approaching end, and fearing the machinations of Blair, his unprincipled nephew, had dispatched Marmaduke Smyth to Virginia for the purpose of taking possession of "the diamond from the sky" and of bringing Arthur and Esther Stanley with the young heir to the Dorking fortune back to England.

Blair Stanley, learning of this move, had sailed on the same ship, keeping himself concealed until the vessel docked in New York. Blair had left his ill used wife, Vivian, as he believed, fatally ill, but she, learning of his evil designs, followed on a fast boat, arriving almost simultaneously. Thus the plot of Blair to compass the death of young Stanley was being hampered from activities the source of which he could not comprehend.

Aunt Chloe, colored mammy of the Stanley home, who had been engaged by the pretty Miss Grafton of Grafton Manor after the deaths of the Stanleys, was first to sight the gypsy cavalcade as it entered the lower rise of the Stanley copse, half a mile from the Grafton place.

"Dere's dem gypsies back agen," announced Chloe to Miss Grafton as she assisted at the latter's toilet in anticipation of a call from Robert Holgate, the young southern lawyer who was paying her court.

"See whether they need anything," ordered Miss Grafton languidly. She was thinking of the deaths of her friends.

Suddenly the house vibrated with peals of the big door bell. Miss Grafton sent Chloe to answer the summons, and a moment later bounded down the stairs, three at a time, in response to the wild screams of that frightened wench.

There, on the wide stoop, stood Quabba the gypsy with little Arthur Stanley asleep in his strong arms. Explanations were quickly made. Quabba told of the efforts of De Vaux to dispose of the heir, while Louise, the sick boy in her lap, wept.

"But how shall I protect the child in case they come here?" questioned the young woman. "There are reasons why I cannot tell Mr. Holgate or any of my friends. Arthur Stanley strictly enjoined me from mentioning 'the diamond from the sky' to any one."

"No fear," Quabba reassured her. "Quabba and twenty men camp in Stanley woods—stay all winter. You make boy well."

With this laconic injunction the old gypsy took himself off.

Young Holgate, for more than a year insanely in love with Louise, who refused to marry him because of his drinking habits, entered the house just as Chloe disappeared around the curve of the stairs with little Arthur.

"Who's the new arrival?" he demanded of Miss Grafton.

"One of Chloe's little patients," smiled the girl.

"Didn't cry like a nigger," snarled Holgate suspiciously.

"You don't seem yourself today, Robert," answered Louise. "Perhaps you'd better return when you have learned to be civil."

The hotheaded young southerner withdrew shamefacedly, mounted his horse, and rode away.

But two days elapsed before Quabba's fears with regard to Blair Stanley and his evil associate, De Vaux, were realized. The gypsy saw both men on the main street of Fairfax one morning, and knew that the struggle for "the diamond from the sky" was to be renewed forthwith.

Blair Stanley, suave and polished, made the first move when he called on Louise in the guise of a coal land seeker, posing as Herbert Ingleman of Wales. Holgate, who had observed Stanley's call, permitted his already rising suspicions to discover in this a justification for the fear in his heart that Louise loved another. The exquisitely groomed Blair Stanley seemed to fit perfectly into this theory.

Holgate knew every corner of the rambling old Grafton manor house. He determined to satisfy himself as to the child concealed there. The urgings of his jealous mind caused him to suspect that Blair was the father of the child. Who was its mother?

To force an upper window over the lean-to at the south wall was simple. To search the south wing would have been equally simple but for the vigilance of Chloe, whom Holgate hated as a co-conspirator against his happiness. So it was that when the half drunken young lawyer stood beside the bed of little Arthur Stanley thinking his worst suspicions realized he was chased by the Negress, who believed him a kidnaper, and compelled to exit hastily.

Meanwhile Blair and De Vaux decided that Quabba had the diamond, and they determined to raid the gypsy's van. They had taken little account of a young woman whose room was next to the one occupied by them at the Fairfax hotel. But the mysterious occupant of that room had heard their conversations.

Vivian Stanley crept through the woods like a wraith. She had discovered that "the diamond from the sky" was hidden in Quabba's van, but to find it was another matter.

When gypsies dance by torchlight they take their pleasure whole heartedly. That accounted for the ease with which Vivian discovered the diamond in its leather case. It also accounted for the disappointment of Blair and De Vaux, who tried to find the gem fifteen minutes later, only to be interrupted by Quabba.

The fight that followed was one that did the old gypsy credit, but odds were too heavy against him. When the Romany later recovered consciousness under the care of the band he searched for the missing gem. Satisfied from their talk that the two men had not obtained it, he began seeking a solution of this new mystery. The plot was thickening with a vengeance.

CHAPTER IV.

Montagu Smyth of Smyth, Waldron & Crews, solicitors, Jermyn street, W., known to his intimates of the legal fraternity in London as the wisest old fox that ever wrote a brief, sat pulling his whiskers reflectively in a corner room on the second floor of the Fairfax hotel. On the table were reports turned in that morning by a couple of young men who had been to all appearances assiduously seeking work in the stores and offices of the town for a week. Actually they were special detectives assigned to assist Solicitor Smyth by Chief Burns of the New York detective bureau.

The reports were not any too satisfactory, and that was why Solicitor Smyth pulled his whiskers. He always did it when in doubt. Now he was in doubt. Of course there was no doubt as to the location of the heir of the Dorking millions, but while Smyth recognized the importance of delivering that young gentleman safely into the hands of the high court of chancery, he knew that to reveal himself at this juncture would be to endanger his chances of securing "the diamond from the sky," concerning which negotiations involving the gem and a certain royal personage were in heated progress.

"Damn!" exclaimed the old gentleman. "If I had a couple of men from the Yard, I'd clean this up before bedtime. Too many reports and not enough action."

Flipping the offending documents into a drawer, Solicitor Smyth, still pulling his gray whiskers, went to the window and looked out. Crossing the street, albeit rather unsteadily, was Mr. Robert Holgate, attorney at law, as his shingle related, although Lawyer Holgate practiced law only when he had one of his periodical fits of sobriety.

"H'm," grunted the old gentleman, "there's my learned brother of the local bar. Now I wonder——"

What Solicitor Smyth wondered was not revealed, because, as though seized with a sudden thought, he jammed his tall silk hat on his sparsely covered cranium and shot out of the room like an active schoolboy. Five minutes later Mr. Robert Holgate and Mr. Montague Smyth were drinking mint juleps together in a quite fraternal way. Ten minutes later still Mr. Montague Smyth and his legal friend were dealing poker hands to each other with astounding affability, while mint juleps continued to lend zest to the occasion.

When Mr. Montague Smyth descended the stairs of the rickety hostelry shortly before dark Mr. Robert Holgate was asleep on the bed of his quondam associate from the wilds of West London, and reposing in the inside pocket of that astute old gentleman lay "the diamond from the sky," still in its engraved leather case.

"Now for a little action," chortled the gentleman of the whiskers, whereupon he dodged round a corner in the dark and got action forthwith. With a heavy hand over his mouth to prevent any outcry, one of the old lawyer's assailants drove the other fist into his attenuated frame amidships, crumpling him up in a shameful manner, while another ruffian assisted to toss him into a conveyance, wherein he promptly went to sleep from a hard rap over the head with something that felt like a sockful of lead. When Solicitor Smyth awoke he was in a sort of cave, with his hands and feet tied. "The diamond from the sky" had disappeared. So had the money he had won at poker from Holgate.

Oddly enough, the thing that most oppressed Mr. Montague Smyth in this distressing reversal of fortune was that, his hands being securely tied, he could not pull his whiskers. And sad as this situation may be, we are compelled to leave the legal luminary of Jermyn street in order to discover what happened that led up to it.

When Vivian Stanley, running wildly to escape from the gypsy camp with "the diamond from the sky," fell over a cliff and rolled fifty feet, she managed to gain her feet and at first believed herself unhurt. When at last she reached Grafton manor and rang Louise Grafton's doorbell she was in a fainting condition.

Turning "the diamond from the sky" over to Miss Grafton for safe keeping, she promptly became delirious. It was while Louise was ministering to the wants of the sick woman that young Holgate, frenzied with drink, once more entered the Manor house through a bedroom window and in his half drunken wanderings found the diamond. Convinced that Blair had given the stone to Louise, he decided to make off with it. Later, after further libations, he encountered Mr. Montague Smyth, with results already known.

Vivian, having recovered from her swoon, refused to remain because of a determination to confront her husband, Blair Stanley, and foil his plot against young Arthur. Blair, entering the house in his character of Ingleman and seeing his wife there, decamped hastily, half persuaded that he had seen a ghost, since he believed her dead, or at least on a sickbed in England. Vivian followed Blair and her threats to expose him resulted in their taking a walk in the woods to discuss their affairs.

When Quabba and his band arrived at the cave after trailing Montague Smyth's captors they found the old gentleman swearing volubly. Releasing him and hearing his story, they made their way rapidly to the hotel, believing that Holgate had been responsible for the seizure despite his apparent drunkenness, but the young lawyer was still sleeping soundly, though a terrific thunderstorm with violent wind rattled the Fairfax hotel to its foundations.

Quabba at once began a search for Blair Stanley and the wily De Vaux, suspecting that one or the other of these two had "the diamond from the sky," but his search was vain. Pursuing vague clews, he visited Grafton manor to assure himself that young Stanley was safe, arriving to find the house in an uproar. Chloe, the giant Negress, was struggling in the dark with a man whose attempt to make off with little Arthur she had prevented. Quabba promptly grappled with the fellow and threw him over a balustrade to the floor below. The man was found, when lights were brought, to be Sidney De Vaux. His neck had been broken in the fall.

When daylight came the bodies of a man and woman were found pinned beneath a fallen tree that had been struck by lightning in the Stanley woods. Both were dead. Quabba identified them despite their disfigurements as Blair and Vivian Stanley. Fifteen feet away, its leathern case riven asunder by the same lightning bolt that had wrought havoc with the plans of Blair Stanley, lay "the diamond from the sky," shivered into minute fragments.

Six months after the heir to the Dorking millions had cleared his title to the fortune through Marmaduke Smyth's unremitting efforts, Louise Grafton having accompanied the lad to London, Robert Holgate was shot and killed in a brawl at the Fairfax hotel bar. Perhaps that may be one reason why Miss Grafton disposed of her Virginia properties and took up her residence abroad.

PART FIVE
COLOR SECTION

The Chicago Sunday Tribune.

THE WORLD'S GREATEST NEWSPAPER

DECEMBER 17, 1916

CIRCULATION
Over 600,000 Sunday
Over 350,000 Daily

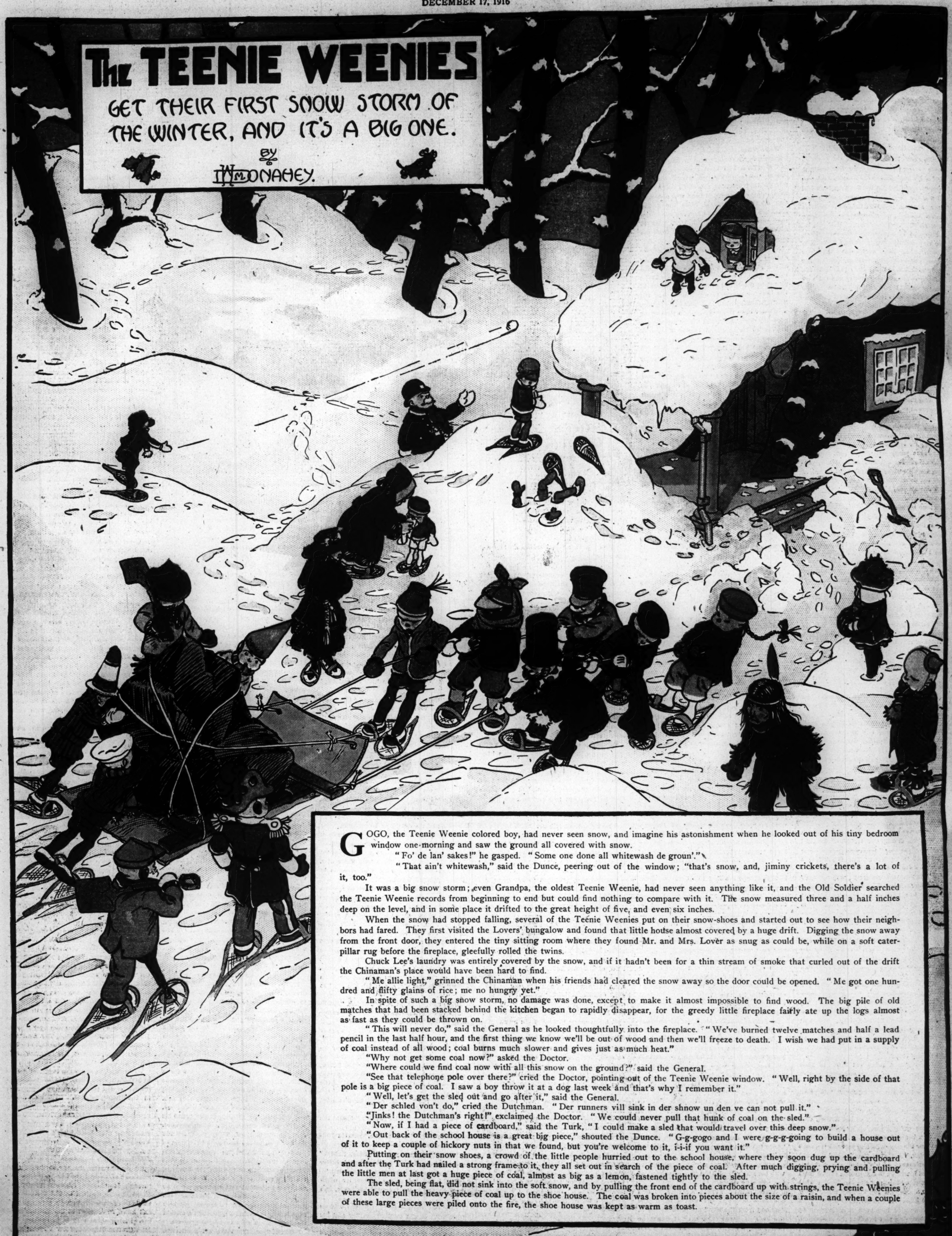

GOGO, the Teenie Weenie colored boy, had never seen snow, and imagine his astonishment when he looked out of his tiny bedroom window one morning and saw the ground all covered with snow.

"Fo' de lan' sakes!" he gasped. "Some one done all whitewash de groun'."

"That ain't whitewash," said the Dunce, peering out of the window; "that's snow, and, jiminy crickets, there's a lot of it, too."

It was a big snow storm; even Grandpa, the oldest Teenie Weenie, had never seen anything like it, and the Old Soldier searched the Teenie Weenie records from beginning to end but could find nothing to compare with it. The snow measured three and a half inches deep on the level, and in some place it drifted to the great height of five, and even six inches.

When the snow had stopped falling, several of the Teenie Weenies put on their snow-shoes and started out to see how their neighbors had fared. They first visited the Lovers' bungalow and found that little house almost covered by a huge drift. Digging the snow away from the front door, they entered the tiny sitting room where they found Mr. and Mrs. Lover as snug as could be, while on a soft caterpillar rug before the fireplace, gleefully rolled the twins.

Chuck Lee's laundry was entirely covered by the snow, and if it hadn't been for a thin stream of smoke that curled out of the drift the Chinaman's place would have been hard to find.

"Me allie light," grinned the Chinaman when his friends had cleared the snow away so the door could be opened. "Me got one hundred and fifty glains of rice; me no hungry yet."

In spite of such a big snow storm, no damage was done, except to make it almost impossible to find wood. The big pile of old matches that had been stacked behind the kitchen began to rapidly disappear, for the greedy little fireplace fairly ate up the logs almost as fast as they could be thrown on.

"This will never do," said the General as he looked thoughtfully into the fireplace. "We've burned twelve matches and half a lead pencil in the last half hour, and the first thing we know we'll be out of wood and then we'll freeze to death. I wish we had put in a supply of coal instead of all wood; coal burns much slower and gives just as much heat."

"Why not get some coal now?" asked the Doctor.

"Where could we find coal now with all this snow on the ground?" said the General.

"See that telephone pole over there?" cried the Doctor, pointing out of the Teenie Weenie window. "Well, right by the side of that pole is a big piece of coal. I saw a boy throw it at a dog last week and that's why I remember it."

"Well, let's get the sled out and go after it," said the General.

"Der schled von't do," cried the Dutchman. "Der runners vill sink in der shnow un den ve can not pull it."

"Jinks! the Dutchman's right!" exclaimed the Doctor. "We could never pull that hunk of coal on the sled."

"Now, if I had a piece of cardboard," said the Turk, "I could make a sled that would travel over this deep snow."

"Out back of the school house is a great big piece," shouted the Dunce. "G-g-gogo and I were g-g-g-going to build a house out of it to keep a couple of hickory nuts in that we found, but you're welcome to it, i-i-if you want it."

Putting on their snow shoes, a crowd of the little people hurried out to the school house, where they soon dug up the cardboard and after the Turk had nailed a strong frame to it, they all set out in search of the piece of coal. After much digging, prying and pulling the little men at last got a huge piece of coal, almost as big as a lemon, fastened tightly to the sled.

The sled, being flat, did not sink into the soft snow, and by pulling the front end of the cardboard up with strings, the Teenie Weenies were able to pull the heavy piece of coal up to the shoe house. The coal was broken into pieces about the size of a raisin, and when a couple of these large pieces were piled onto the fire, the shoe house was kept as warm as toast.

The Chicago Sunday Tribune.
THE WORLD'S GREATEST NEWSPAPER.
DECEMBER 17, 1916.

CIRCULATION
600,000
Over 500,000 Sunday
350,000
Over 300,000 Daily

PART SIX

HOUSEHOLD HINTS

Men and Women.....
Hands, Hands, Everywhere—and Not a Place to Put Them.....
.....Antoinette Donnelly
Doris Blake .....
Tribune Cook Book.....
..... Jane Eddington
Helping Hand....Marion Harland
Business Girls.....Mary King
Home Harmonies.....
.....Anita de Campi
Children's Sayings.....Aunty Bee
Etiquette.....
....Elisabeth Van Rensselaer
Patterns by Clotilde.....
One Dollar Contest

AND NOW THE SPORTS SUIT OF LEATHER TRIMMED WITH FUR!

FASHIONS BLUE BOOK
"Trade Mark Reg. U. S. Pat. Off."

This department appears every day in "The Daily Tribune."

By Jean Seiwright.

Drawings by E. C. Kelly.

[Copyright: 1916: By The Chicago Tribune and the New York Globe.]

WINTER comes and after a long dark night when the soft falling snow muffles the footfalls of belated citizens, a fairy world emerges in the dawn. Snow covered trees sparkle in the sunlight. Children's laughter is heard as snowballs are swiftly sent to their goal, and the love of winter sports—dormant for many months—swiftly awakens. Perhaps the most delightful as well as healthful is skating, and when it cannot be enjoyed outdoors, devotees of this sport throng to the rinks to gratify their desire for exercise.

To the ardent sportswoman, the practical qualities of her clothes are of the utmost importance, although beauty is never disdained. Today, however, these qualities go hand in hand, for there are wonderful materials from which sports costumes are evolved, and exquisite line and color are characteristic of such models.

On this page several fascinating modes are illustrated. At the left is a delightful costume fashioned from putty colored jersey. The skating breeches are elaborated with plain bone buttons, and the jacket—decidedly simple in style—is also decorated with buttons. A rare dash of color is found in the patent leather girdle, which is made of good sized blocks of black and emerald leather. High boots laced up the sides and a woolen cap with tassel trimmings complete this effective and thoroughly practical creation.

1. Putty color jersey and bone buttons with girdle of black and emerald patent leather.

2. (Upper) White glazed kid with lacings and leather tassels; opossum fur.

To the right a handsome costume is illustrated. The long coat, fitting the figure quite snugly and falling in generous folds above the knees, is made of white glazed kid, for leather is frequently worn by the fashionably garbed skater. A clever color combination is achieved by the use of opossum fur, which is banded about the hem of the leather coat, while the collar and cuffs are also made of this warm looking fur. A novel style touch is revealed in the leather facing finished with tassels of the same, which give character to this coat. The close fitting hood developed from leather is trimmed with dainty touches of fur.

3. (Right) White jersey with tam cuffs and collar of crocheted wool and woolen pompons.

4. Costume of apple green velour, with wide pale gray leather belt. Gray lapin cap with fur pompons and jeweled earlaps.

White jersey is chosen for the pleasing one piece dress at the right, for this well liked style is much in evidence and is admirably suited for skating. Noteworthy in this creation is the sweater style collar, which, by the way, is fashioned from crocheted wool, the back and front being held in place by woolen pompons. The cuffs are also made of wool, as well as the jaunty tam, that may be pulled closely down over the ears whenever its wearer so elects. Two large slip-in pockets are found in the fishtail yoke that tops the skirt and these will not be despised when the dainty fingers of the skater realize their need of warmth.

Admirable for snow shoeing or tobogganing is the costume shown on the seated figure. A lovely shade of apple green velour is favored for the organization of this model. The coat is designed with a loose panel front, while the cut away fronts beneath this appendage gradually lengthen as they encircle the figure. A wide leather belt—pale gray in shade—with a hammered brass buckle, defines the waistline, and the cap of dyed lapin in a lovely tone of gray is topped with a fur pompon. Jeweled burlaps appliqued on the fur bring a sparkle of color to this cap that is excellently suited to resist the bitter winds of winter.

MEN AND WOMEN

DURING 1915 one divorce was granted to every eight marriages in Chicago. Cook county has one of the highest, if not the highest, divorce rate of any county in the United States. The United States leads all other countries excepting Japan in number of divorces. Cook county, therefore, has the unenviable reputation (with this one exception) of being the divorce Mecca of the world. The case with which divorces may be obtained in Chicago is undoubtedly responsible for this phenomenon.

Figures compiled by Mrs. Gertrude Howe Britton, head of the county social welfare bureau, indicate that a large number of divorces are obtained through collusion, for 92 per cent of the 1915 decrees were entered after the failure of defendants to appear in court.

The Divorce Proctor.

In a civil suit the law requires that the defendant be notified of the suit. This notification may consist of either personal service or service by announcing the suit publicly by advertising it in a newspaper. During the years 1914 and 1915 about 40 per cent of the defendants in the divorce suits were notified through newspaper publications. Of this group there is no way of knowing whether or not the defendants saw the published notices. It is probable that some of those who were not personally notified did actually know that they were being sued. There was no contest and hence a divorce by default was secured in 92 per cent of all the divorces granted. Collusion seems the only explanation for the lack of defense in a great number of these cases.

Three-fourths of all the complainants in divorce proceedings are women, which Mrs. Britton accounts for partly because of the fact that it is easier to get a divorce when a woman is complainant.

A divorce proctor is recommended by Mrs. Britton as a means of decreasing the number of divorces. His duties would be to properly guard the interest of the community against fraud or neglect. "Each of these court divisions should be provided with one or more proctors," says Mrs. Britton, "whose duty should be to interview applicants for divorce before trials and collect such information on each case as the court may direct where the court has any reason to think that all of the facts necessary to a proper disposition of the case would not be or had not been presented."

In Kansas City the divorce court proctor inaugurated in 1911 has been tried and found successful enough to reduce the number of divorces from 1,500 to 1,200 a year. A further duty of the proctor is to patch up the difficulties out of the divorce court wherever it is possible, and this was found to have most happy results in Kansas City.

Certainly the proctor deserves a try-out—anything to help eliminate the undesirable opprobrium its easy divorce system has earned for the Cook county courts.

* *

Age Limit Fallacy.

The problem of men of 40 and over and their usefulness in the commercial field forces public attention again with the organization in Chicago of an employment committee to find jobs for these so-called "young old men."

Anthony Trollope wrote a story with the purpose of proving the fallacy of calling a man old at 60. Four young men made an agreement to perform the "happy dispatch" when they reached that age. The misery of decrepit old age was pictured vividly at the time of the compact and 60 seemed far off, indeed. However, as these four men approached the 60 mark a very human change resulted. The oldest of the four developed various symptoms of rejuvenation and spoke and acted as if a long life, extending many years past the 60 year limit, was ahead of him, so that it seemed the most absurd thing in the world to think of doing away with himself. He was, of course, laughed at by the others, but each in turn developed similar symptoms, and finally the compact was dissolved by mutual agreement.

Perhaps Dr. Osler had this story in mind when he attempted the humorous but woefully misunderstood reference to chloroforming persons at a certain age. At all events, the point about the rejuvenation of the four men in Trollope's story is that it was a change of mental attitude which produced the result.

No man wishes to grow old or be put on the shelf. But the trouble lies in the fact that the majority of men do not know how to avoid what in America especially is believed to be inevitable. They may realize that a change of mental attitude is necessary, but they don't know how to effect the change, because they regulate their lives upon the ordered actions of their neighbors.

In a community where all about you expect you to grow old, where you unquestionably believe you must grow old, you do grow old, and you show it in mind and body, and the age limit is introduced to avoid argument and get you quietly out of the way. The workings of the economic and industrial systems in America make it at first sight appear almost useless for the older man to fight them. But it is, after all, the survival of the fittest. And there is no necessity to believe that the number of birthdays a man has impairs his "fitness" if he would survive. Birthdays and old age are not the same thing unless you allow custom, belief, and the mental suggestion of others to amalgamate them into one and the same thing. The records of thousands of men in business today disprove totally the theory that years and old age are the same thing.

The moral to be got out of this frequently recurring question of usefulness and the age limit is the early recognition of the law of progress and the training of the mental attitude to 80 or 100 as old age instead of 45 or 50, having in mind a definite work you intend to accomplish before you begin to think of the end. The finding of the quickest and easiest way of doing things, keeping abreast of the most up to the minute measures, increased powers, more knowledge, physical fitness, and general efficiency will follow this mental attitude naturally and easily.

ANTOINETTE DONNELLY.

Doris Blake Says

If you were born this week you are

Too Active.

This department appears every day in "The Daily Tribune."

Have you a perplexing love affair in which you need the counsel of a friend? Write Doris Blake, care "The Sunday Tribune." If you wish a personal reply send stamped and addressed envelope.

IF your birthday falls during the week beginning today, you are in that "in between" state called the cusp, for with Dec. 22 you pass from the influence of Sagittarius to that of Capricorn. You may still retain the qualities of the archer and dart your piercing shots with perfect aim, or you may be a bit more careful of the other fellow's feelings and keep your views more to yourself.

If born before Dec. 22, you are apt to "despise the day of small things," and to live too much in the realm of big things. As a result you sometimes undertake more than you can accomplish. You need to take more rest and more frequent recreation.

When you fall in love, it is to stay, but you are not apt to fall in love at first sight. Domestic in taste, there is nothing you love more than to make your home a beauty spot, and to bring happiness to those dear to you. You are just to all, true to your friends, and always anxious to please. Never can you be called a busybody, for you much prefer to keep your own affairs to yourself and to have others do the same. You never do a thing because some one else does, nor believe a thing because some one tells you so.

If born after Dec. 23, you are more under the influence of the sign for which the symbol is the goat, Capricorn. Great thinkers with the power of expressing themselves brilliantly have been born during this part of the sign. If a theologian, you are larger than your creed, but even though you may startle some members of your audience, they often find themselves convinced you are right. For every one feels strongly that you have the courage of your convictions and that you are thoroughly convinced as to the truthfulness of your ideas.

You are a natural teacher and not only can you drive home your teachings in a simple, easy, and pleasing way but you also win the love of all your pupils. In all your criticisms you are just and kindly. No matter if you do have a few dark moods, you hold the love of all those associated with you, even if you enter the business world where you may not do things according to cut and dried rules. But you are always accurate, though inclined to be a bit reckless and headstrong.

Inasmuch as you like to be associated with big business schemes, it is only natural that you would want to amass a fortune, and more often than not you succeed. Your wide acquaintanceship and tremendous reserve power help immensely towards accomplishing this end. You depend on your head to accomplish your success and the working out of your mental plans occupies your time to the exclusion of much manual work. In fact, you seem to need wealth to expand to your greatest capabilities and you will be rendered unhappy by poverty. Some folks call you "proud poor" and say you would keep up appearances till you starved if poverty should overtake you.

Like your neighbor, Sagittarius, you of this week retain the prophetic powers so marked in this preceding sign. In line with this attribute is an idealism almost spiritual in its development.

You need companionship and positively dislike being left alone. A happy union will be one with Taurus, April 21-May 21, or with Libra, Sept. 24-Oct. 23. Genius and power, they say, go with a marriage to Virgo, Aug. 24-Sept. 23.

Besides being such a success as a teacher or a minister, you may prove to be successful also in the commercial lines, either as a bookkeeper or in managing large sums of money or estates.

Your colors are maroon, brown, silver, and black; birthstone, "by those in sign of Capricorn born, no gem save garnets should be worn." You will be most fortunate during the two weeks beginning Oct. 14 and May 27.

* *

"Dear Miss Blake: What you do if you were in love with a girl and some other fellow try to butt in? What you do? FLOYD."

Floyd, I would stick in the race. That is what I would do if I were fond enough of the girl. You cannot fight a duel with him as they used to do centuries ago to settle a question like this, but if you want to, you can lead him a pretty hot pursuit. And here's hoping you win!

* *

"Dear Miss Blake: I am a girl of 14 (almost 15) and would like to know if it is proper for girls of my age to go to shows and walking with fellows we know well, or rather pretty well, if a bunch of two or three couples go. "S. L."

If you go in a party, not pair off couples, it is all right to have the boy's companionship; but it is not right for you little school children to get the notion into your heads that you have a "steady" or anything like that for your walks and shows.

* *

"Dear Miss Blake: I am a girl of 18. I have been going out with a man 25 years old. Is it proper for me to do so? I love him dearly. Do you think he is too old for me? He also wants to kiss me good-night. Is that all right? M."

When proposes marriage to you it is time enough for you to accept kisses; not before. If you love each other it is all right for you to go out together. I don't think that 25 is too old for 18, but I do think 18 is too young to be treating matrimony seriously.

Bright Sayings of Children

"The Tribune" will pay $1 for each childish saying printed. The story told must never have been printed in any magazine or paper. It is not possible to acknowledge or return unavailable contributions. Address bright sayings to Aunty Bee, "Tribune," Chicago.

This department appears every day in "The Daily Tribune."

William was fond of riding in the front seat of the automobile and was quite interested in how it was run. One day when he was going upstairs in front of his aunt he kept stopping and making a motion with his arms. Finally auntie said: "Hurry on, William. Why do you stop?" "Well," he said, "don't you have to shift gears when you go up a hill?" B. C. H.

* *

After I had been answering innumerable questions for my small niece, who was an incessant little chatterbox, I said:

"Doris, whatever makes you talk so much?"

"Why," she immediately replied, "because I always fink of sumpin' to say!" E. L.

* *

The kindergarten had been treated every Friday to a concert on the graphophone, consisting of nursery rhymes and music suitable for little folks. One Friday the teacher not receiving her usual supply of kindergarten records and not wishing to disappoint the little folks, decided to play for them some records she had on hand. The first of these happened to be a celebrated tenor singing, and she thought she would see just what the children thought of it. So without explaining what it was she put the record on and played it for them. When she had finished she asked: "Now, children, what did you hear? Who'll tell me what the record sounded like?" Then one little lad, almost bursting with enthusiasm and earnestness, said, "A bull." U.

* *

Chester had just started school, and was interested in his new task. One day the teacher called on him to recite, but on receiving no answer she called again. Still no answer. Finally she became impatient and said: "Chester, why don't you answer me?" At this Chester, with a puzzled look on his face, said: "I'm thinkin'." K. M.

One evening recently I went out for a short while, leaving my little son with his father. While I was away Billy went into the pantry and upset a dish of raspberry jam on his white middy blouse. When I returned he was in bed, but not asleep, so I went in to speak to him. His father called from the other room and said, "Son, shall we tell mother what you did while she was gone?" Billy was still for a minute, and then said: "Let's not, daddy; it would just make her feel bad." E. A. H.

* *

Roy was sent to the store by a neighbor for one dozen eggs. When asked if he wanted the best he answered: "Give me the cheapest, for she said I could keep the change." U. C.

* *

Marjorie is a little miss of 5 and has bright red hair which people usually refer to as "carrot top." Mother always dresses her in blues and browns, but Marjorie has a weakness for red, the brighter the better. Beth, her playmate, was getting a new coat one day, turkey red in color, and Marjorie was watching the trying on process with open eyes. After watching her a few minutes Beth's mother asked Marjorie to put it on. Marjorie promptly obeyed and ran to a mirror to get the result. She stood there a few minutes, turning around to get the effects from all sides and finally said: "I look like a lighted lamp post." D. V. W.

* *

A small boy came to the desk in our local library and called out in a loud, childish voice: "I want two good novelties for a woman." E. E. F.

SEE HOW EASILY ECZEMA IS HEALED

When Cuticura Soap and Ointment Are Employed. Trial Free.

"My trouble started by using another person's towel who had eczema. First I had it on my right hand and it spread to my left, and it looked awful. It formed in a red rash and my hands were inflamed and when I would go into the open air they would break out and burn, and red spots formed. I could not do my work on account of the itching and burning and I would scratch my hands all the time.

"Then I sent for a free sample of Cuticura Soap and Ointment. I bought more and I used one bar of Cuticura Soap and one-half box of Cuticura Ointment and I was healed." (Signed) Herbert H. Miller, 2718 W. 22nd Place, Chicago, Ill., January 1, 1916.

Cheap soaps, harsh soaps, coarse, strongly medicated soaps are responsible for half the skin troubles in the world. They make little irritations into great ones. Stop the use of all doubtful soaps. Use Cuticura Soap exclusively for all toilet purposes.

For Free Trial by Return Mail address post-card: **"Cuticura, Dept. H, Boston."** Sold throughout the world.

HARTMAN'S CHRISTMAS OFFERINGS

See our wonderfully attractive high-grade stock of useful, pleasing and lasting gifts. A visit to our stores will be a *revelation* to you in utility Christmas gifts. Intelligent investigation and comparison cordially invited.

SPECIAL EASY CREDIT TERMS GLADLY ARRANGED ON ANY PURCHASE—IF DESIRED

GUARANTEED genuine Spanish or black leather, luxuriously upholstered Fireside Rocker. Full spring construction; extra massive and exceedingly comfortable. Specially priced for Xmas at extremely low price of only **16.00**

STORES OPEN TILL 9 O'CLOCK EVERY EVENING UNTIL CHRISTMAS

SUPERBLY DESIGNED ADAM PERIOD BEDROOM SUITE. Choice of imitation Circassian walnut or mahogany finish. Dustproof bottoms; interiors and exteriors excellently finished.

Dresser has large 24x30 inch French bevel plate mirror; 21x42 inch base. Elaborately carved as illustrated, at **23.75**

Bed is full size, dainty Adam period carvings; head end is 50 inches high; foot end in proportion. Special..... **17.50**

Dressing Table, has 16x20 inch stationary center mirror, side mirrors, each 22x8 inches; 3 roomy drawers... **19.50**

Chiffonier, fitted with 6 drawers; 18x32 in. mirror; 20x32 in. top. Specially priced for this week, at, only..... **21.75**

EXTRA MASSIVE, finely built, overstuffed Rocker. William and Mary design. Full quartered oak frame; soft spring seat and back, upholstered in heavy Spanish imitation leather. Special at only **12.75**

Arm Chair to match. 12.75

A FULL SIZE "PULLMAN" SLEEPER Reed Baby Carriage. Has round tubular steel frame; 12-inch rubber wheels, heavy tires. An ideal, useful Christmas gift. Specially priced at only **16.75**

OUR NEWEST OFFERING in an extremely massive "KROEHLER" Duofold Suite. Genuine quarter-sawed oak, finished golden, polished, or dull fumed; also made in mahogany finish. Chair and Rocker have full spring construction. Duofold offers a roomy davenport by day and a sanitary bed at night. Upholstered in fine Spanish imitation leather. Three pieces, only..... **59.85**

2½-inch Box Felt Mattress to Fit, 4.65 Extra.

SERVICEABLE, well made Telephone Stand, with handy stool; seasoned solid oak throughout, finished fumed or golden. Stool slides under table when not in use. A wonderful value for Xmas, at **1.89**

Prompt Automobile Deliveries in Chicago and Suburbs

Handy Partitioned Utensil Drawer, White Porcelain Top.

OUR snow white, sanitary Kitchen Table. Heavy porcelain top, 26x42 inches; 2-inch square legs. Special, **6.78**

Let Hartman "Feather Your Nest"

A COMPLETE LIVING ROOM SET. Five well made, solid oak pieces, including one roomy Armchair and Rocker, made with full spring seats, covered in a durable Spanish imitation leather. Extra large Library Table, convenient magazine rack and a neatly designed tabourette. Fumed oak finish. An extraordinary bargain, specially priced for this week for Christmas gift, set of five pieces, **15.75**

28x42 Inch Quarter Sawed Oak Top.

A HANDSOME MISSION DESIGN, extra massive, quartered oak top Library Table. Three roomy drawers; bookshelf ends. Special Xmas price..... **13.75**

2 SPECIAL RUG BARGAINS FOR THIS WEEK

9x12 ft. Wilton Velvet Rugs, splendid weave, excellent patterns. Your choice at..... **20.75**

9x12 ft. Heavy Tapestry Brussels Rugs, pleasing designs and color combinations, at..... **15.85**

Upholstered in Choice Selected Silk Velours.

EXTREMELY MASSIVE overstuffed Davenport. Double spring construction in seat, containing 75 springs; most durable, softest seat possible. Special at.... **59.00**

SPLENDIDLY DESIGNED and arranged Mission Desk. Solid oak, with genuine quartered oak front. Only **9.75**

Choice of Golden or Fumed Finish.

Neatly Fluted Octagon Column

ARTISTIC SMOKING STAND. Solid birch, mahogany finish. Attractive octagon shape top with metal insert; match holder, cigar rests; removable glass tray; octagon column. This must be seen to be appreciated. Nice Xmas present..... **1.69**

Genuine Tennessee Red Cedar Chest. Complete with sliding tray, **11.95**

There Should Be Music In Every Home on Christmas Day

This Is Made Possible by the Wonderful

'Columbia Grafonola'

We offer a complete showing of these world famous Musical Instruments in every size and style and ranging in price from $15 to $200.

Convenient Terms Gladly Arranged

We illustrate here our Columbia No. 75. A marvelous instrument in every way. Drop in and hear it. Beautiful mahogany, satin walnut or quartered oak case, in golden, fumed or early English finishes. All exposed metal parts heavily nickel plated. Non-vibrant motor plays four records with one winding; case holds 75 records; tone control; 300 assorted needles; 4 needle cups, etc. Price, **75.00**

Come in, select your machine and arrange terms of payment to suit YOUR convenience.

Free Concert Every Day.

We Carry a Complete Stock of Records.

Out-of-town Buyers Send for Our New FREE CATALOG No. 47 Your Name & Address on a Post Card Will Bring It.

FULL QUARTERED OAK Smoking Stand, fumed, also mahogany finish; roomy drawers, large shelf, and four-piece brass Smoking Set; tray countersunk in top. **3.85**

HIGH side sanitary Wood Crib, complete with flexible spring; full 4 ft. 6 in. by 2 ft. 6 in.; maple, natural finish, white, gold bronze or Vernis Martin; any finish, at **7.50**

A CONVENIENT, polished Music Cabinet. Offered in choice of quarter-sawed oak or mahogany finish; beautiful shaped bevel edged mirror; adjustable shelves; finely built throughout. An ideal gift for the home. Special price **6.95**

Without Mirror, 5.95

ATTRACTIVELY DESIGNED high-grade Piano Lamp. Complete with 24-inch 5TH AVENUE shade, covered in blue, old gold or rose two-tone silk. Special, **12.75**

Shade is Interlined

2 Pull Chair Sockets

SOLID COMFORT Reclining Rocker. Genuine oak, beautiful golden, fumed, or mahogany finish; imitation Spanish leather. Only **7.95**

VISIT OUR TOY DEPT.

3-PIECE Child's Wire Set. Made of Bessemer steel, beautifully finished in Japanese copper, highly plated. Table top made of seasoned oak; 18 inches in diameter; finish is dark shade of golden. Special Xmas price.. **3.47**

SUITCASE Dolly, containing large doll, fully dressed, with complete additional outfit in Fiberoid case; 13 ins. long. **99c**

Large Enough for Children up to 6 years

3-PIECE Child's Set, consisting of 2 chairs and table; white enamel finish; neatly decorated in black; at only **1.99**

REED DOLL SULKY. Body is finished baronial brown; 7-inch rub'r tire wh'ls, **98c**

"BUFFALO BILL" Pony Rocker. Well built and substantial. Special, **1.92**

Merry-Go-Round Teeter-Totter

AN ADJUSTMENT at the fulcrum is provided so that children of different weights can use this and not throw it out of bal'ce. **89c**

SUBSTANTIALLY built Doll's Go-Cart. Adjustable back, 3-bow hood, 7-inch wheels with rubber tires; body Brewster green. Special Xmas price only **2.34**

Doll Not Included.

Doll Not Included.

DOLL BED. Made of oxidized finished iron with woven wire fabric spring. Special.. **99c**

DESK and Stool Set. Strong and durable. Desk 26 ins. high; stool 16 ins. high. Special at **1.67**

Not a toy, but real children's furniture.

METAL BABY SWING. For babies 9 months to 2½ years old. Has safety strap. Complete with cord, chain, and helical suspension spring, **1.76**

COMPLETELY equipped Tool Chest; 31 tools; large, strong box, at.. **1.89**

Metal Covered Box with Removable Tray.

SOLID OAK Child's Rocker. Cane seat; neatly finished golden. Special at..... **1.23**

VISIT OUR TOY DEPT.

HARTMAN'S

226-228-230-232 S. WABASH AVE.

Just North of Jackson Blvd. Open Till 9 o'Clock Every Evening Until Xmas.

NORTHWEST SIDE STORE

1347-49 Milwaukee Avenue

OPPOSITE WOOD ST. OPEN TILL 9 O'CLOCK EVERY EVENING UNTIL XMAS

Real Love Stories

This department appears every day in "The Daily Tribune."

Do you know a real love story—one that is stranger than fiction? It is the idea that is wanted. No attention will be paid to literary style. "The Tribune" will pay $5 for every story published. Manuscripts will not be returned. Address Doris Blake, "The Tribune," Chicago.

ART AND PANCAKES.

NELL and I grew up in the same small town in Iowa. Nell was clever with her pen, and I liked to wield a brush and wear flowing ties. Since we were the only dreamers in that burg we depended a good deal on each other.

Being a girl and a dreamer isn't so bad. But being a boy and a dreamer! It took considerable fighting to prove to the little toughs that I was no sissy, in spite of the fact that I sketched and

painted in my spare time and helped my aunt, who was frail, with the cooking. By the time I had licked them good they were ready to let me cook all I wanted to.

Nell graduated from the high school and was using her pen teaching country school, and I was pouring my artistic leanings into the paint and paper hanging business which my uncle owned. My parents were dead, and Uncle Jed and Aunt Patience had no children. Of course they thought my ambition to be an artist was all bosh—to put it mildly.

Nobody but Nell knew that I spent Sundays off in the woods doing landscapes, and I was the only one who knew about the novel Nell was writing. She kept it locked away in a tin box safe from her landlady's prying eyes. Nell wanted to go to New York to write, and I wanted to go to learn how to paint, the difference being that Nell saved and went, while I was tied to the business by my uncle's death, which left me as Aunt Patience's only prop.

Of course I was "gone" on Nell, but I couldn't say so—first, because I didn't have anything much to offer, and second, because I knew that she would never take anything that meant staying in Bluehill.

I pegged along in the hope of following her, buoyed up by her wonderfully clever letters, but I wasn't at all good, though regular, at letter writing. I just about lived on those letters, which were frequent at first and then dwindled off to mere notes and occasional post cards. Then nothing, and my letters were returned with "Not here, and no forwarding address" written across them. Of course I knew some brainy editor had won her away—Nell is a beauty, no doubt about that. I was just eating my heart out.

Then I lost Aunt Patience with a sudden stroke of apoplexy. I felt mighty bad—she was always so good to me—but now I could hunt for Nell. I sold the paper hanging business for a song, and spent most of the "song" in an art school in New York, where it took me only a year to run through my money and to discover that I could never paint landscapes. When I was not at the school I walked the streets, watching all I passed for Nell. Of course I tried personals in the papers, but no response.

Well, when I was on my uppers myself and wondering where my next meal was coming from—I had been wondering for about twenty-four hours—I happened to pass a restaurant with a sign "Cook wanted." It was a fearful comedown, but I hadn't saved Uncle Jed the wages of a "hired girl" for years for nothing, so I went in, and they said I was a "whiz" at that job. They had me in a white outfit, cap and all, in the window making pancakes before the first week was over.

I intended to stay at it until I had enough for another year at the art school, where I wanted to try my hand at cartoons. When I wasn't too rushed I looked out occasionally at the crowd that watched me, because I liked to study faces.

One day when I glanced around, there was Nell, with her face close to the window—such a thin, wan, hollow cheeked Nell, and such a look of hungry longing in her eyes fixed on the nicely browned pancake which I, thunderstruck fool, was holding up in the air on the turner. Noticing the pause she glanced up at the pancake maker.

Well, I guess she had all the pancakes she could eat for the next week until we were married. Luckily for me the editors hadn't appreciated her stories, and pride kept her from writing me. But we've forgotten all that now. I'm a photographer for the movies, and every now and then Nell does a good scenario. If little Billy and Betsy ever want a coat of arms, it's gong to be a hot cake poised on a pancake turner, so Nell insists, in spite of my manly blushes.

E. L. T.

HANDS, HANDS, EVERYWHERE—AND NOT A PLACE TO PUT THEM!

says Antoinette Donnelly

When Standing, Relax the Arms from the Shoulder and the Hands Will Take Care of Themselves.

If you missed the Antoinette Donnelly series telling how she reduced Mrs. Eva Lane thirty-six pounds in six weeks, or how she added twenty pounds in five weeks to Miss Helene Barnett's weight or how she corrected a head of dry, thin, falling hair and an oily scalp with dandruff, or the article on treating Miss Hill's complexion for pimples and blackheads, send a stamped, addressed envelope and the information will be mailed to you. Any other questions pertaining to beauty and hygiene will be gladly answered.

This department appears every day in "The Daily Tribune."

HOW to dispose of one's hands gracefully is a problem not confined to the feminine side of life.

But man has his trousers pockets to hide his hands in when he doesn't know what else to do with them. The pockets of the last season or two that Fashion has kindly donated toward the cause provided a little more ease for the woman who doesn't know what to do with her hands. But the fashion threatens to be made extinct before long and again up will come the query: "Where shall I put them?"

Few women know what to do with their hands, during idle moments, I mean, because the modern woman cannot be accused of not knowing what to turn her hands to in a capable way. Women on the stage are the best object lesson from which to learn how to hold and use the hands gracefully. There can be no rules laid down except that you must relax and forget your hands entirely if you want to strike a graceful pose of them. The minute you become conscious of them they assume awkward angles and gestures. Exactly like your feet they are in this respect, although we will say for the hands that their positions cannot attain such vulgarity as feet posture we have seen. But they can offend, though, with their very awkwardness and their self-consciousness.

Haven't you carried away after meeting folk for the first time an impression of ugly hands and on later acquaintance found the hands were not as much at fault as the manner of their holding?

In order to put grace into the movements of the hands there must be complete relaxation of both hands and arms and then the attempt to make the hands as inconspicuous as possible. Fidgeting with beads and purse and so on, placing hands on the face, or wearing them crossed in a hug-me-tight clutch at the waist or spread out flat on th.. knees, or akimbo on the hips, are positions never conducive to flattering the hands.

A graceful hand position may be struck when you sit down by laying one hand palm upward inside the palm of the other or the palm of the lower hand upward and the other hand folded across it.

When standing, relax the arm from the shoulder and the hands will take care of themselves, provided you keep them off your hips or do not force them into some grotesque position.

Let your mirror do a little criticising on the matter. Don't be ashamed to stand in front of it and practice graceful hand positions. You can be sure that the women of the stage, whose business it is to hold their hands gracefully, didn't acquire their special appeal without practice. It's worth the effort because when you do run across a pair of manageable, good looking, well poised hands you appreciate what a desirable asset they are.

But not in grace alone is the secret of good looking hands. They must be well kept. The nails must be clean and well shaped and free from hangnails and so on.

If you give your nails five minutes' care each day and thorough manicuring once a week your hands will always be presentable. You can easily train yourself to be your own manicurist.

The instruments needed for the weekly manicure are a good, slender nail file, a pair of fine cuticle nail scissors, an emery board, an orange wood stick, cuticle knife, a chamois buffer, a small bottle of peroxide, castile soap, absorbent cotton, nail rouge, polishing powder, a glass bowl large enough to hold a quart of water in which to immerse the hands, and a nail brush. Never use a metal instrument, and don't use the scissors for cutting the nails. The nail file is the proper instrument for trimming the nails.

After the nails have been filed and shaped becomingly, dip one hand in the bowl of water in which the castile soap has been used to make a suds. Let it remain in the water for about five minutes, then remove and dry gently. With absorbent cotton wrapped around the sharp end of the orange wood stick, dip into the peroxide bleach, then gently rub this swab under the edge of the nail to remove the dirt or stain. Be careful in doing this not to injure in any way the delicate cuticle below the nail.

Wipe the finger tips dry and proceed to smooth the edges of the nail with the emery board. The emery board is really a file, only it is finer and more delicate than a metal instrument. Proceed to remove all roughness with the emery board, looking carefully to the removal of hang nails. If the hang nails are stubborn, resort to the cuticle scissors.

Go after the cuticle at the base of the nail. With the flat end of the orange wood stick crowd back the cuticle that has grown upward on the lower section of the nail. Then take the cuticle knife and scrape away the loosened skin. If you find that the skin does not come away, use the cuticle scissors and cut it away carefully. Then rub a little cold cream upon the nail and the upper surface of the finger end. Then go over all the fingers with the cuticle scissors and remove all ragged edges of the skin. Next remove the cold cream from the nails.

Now dip the small buffer into the nail powder. Next touch the surface of each nail with nail rouge; follow this by applying a touch of polishing powder to each nail. Also put a liberal supply of powder on the chamois buffer. Rub the buffer briskly on the body of the nail from side to side.

Again place the hands in a bowl of water and with a nail brush and a little soap scrub the finger tips well to remove the powder from the nail crevices. Then give the nails a final polishing with a small quantity of the polishing powder in the palm of y.. hand and rubbing until the desired gloss has been acquired.

For the daily care of your hands, keep the orange wood stick on hand wrapped with a [illegible] of absorbent cotton. Dip into a glass of soapy water in which a few drops of peroxide have been added and go under the nails. Also gently push back the skin from the nail, then apply a little polish either with a buffer or the palm of your hand.

Answers to Inquiries.

STELLA E. J.: Here is a list of things fat persons can eat: Roast beef, steak, mutton, lamb; in fact, all kinds of meat except pig in any form; game of every description, and fish, lobsters, oysters, clams, etc.; nearly every kind of fruit; salad of most vegetables without cream, butter, and oil dressings; mushrooms, tomatoes, cucumbers, celery, pickles, olives, string beans, spinach, cabbage, turnips, cauliflower, brussels sprouts, beets, carrots, squash, endives, artichokes, radishes, lettuce, parsnips, onions, asparagus, and almost all other green vegetables. When eating of the foods just mentioned you must remember that you must be reasonably moderate, eating only when you are hungry. Do not drink with your meals. I shall be glad to send you my full instructions on "How I reduced Mrs. Eva Lane thirty-six pounds in six weeks" if you will send me a stamped, addressed envelope.

* *

MISS L. T.: There is no way you can reduce the size of your face. If you begin to work with your face you are liable to make the muscles flabby and saggy, and your face will become wrinkled. Your round, full face is certainly not causing the deep wrinkles and circles under your eyes. Dark circles under the eyes are usually the result of some internal disorder or eye strain. I suggest your consulting your physician about the condition.

* *

THE UGLY DUCKLING: The best medicines to make a good complexion and rosy cheeks are wholesome, nourishing food, lots of exercise in the open air, plenty of sleep and rest, drinking lots of water, and guarding against constipation. Any exercise is excellent to stir up sluggish circulation. No, I should not use peroxide on my face, if I were you. Glycerin will not harm the face, neither will it cause a growth of hair, but there are many skins that cannot stand glycerin. I shall be glad to send you my formula for removing freckles, also my instructions on how I helped Helene Barnett increase her weight twenty pounds in five weeks, if you will send me a stamped, addressed envelope.

* *

GERTRUDE E.: You did not send me a stamped, addressed envelope, neither did you give the name of the town in which you reside, consequently it was impossible for me to mail the formula for skin food and instructions for facial massage. Won't you come again?

* *

IRMA: A girl with dark brown hair, brown eyes, and dark complexion with color can wear black, especially with color touches and ecru lace, velvet, cream and ivory white, golden brown and tan brown; pale and dark blue, dark green, silver gray, cardinal, crimson and clear red almost any shade of yellow, pale coral, rose, and old rose.

* *

MRS. E.: You can remove warts with the following lotion: One dram of salicylic acid and one ounce flexible collodion. Mix well. Apply with a tiny camel's hair brush for four nights. Then soak in hot water. This will take away part of the horny covering. Continue the treatment until the wart has disappeared.

MARION HARLAND'S HELPING-HAND

by MARION HARLAND

This department appears every day in "The Daily Tribune."

When an address or other information is wanted by mail a stamped, addressed envelope should accompany the request. Please do not send parcels to the newspaper office.

Alone and Friendless.

"I SHOULD like to get acquainted with some nice English people. I am a working girl of a rather reticent nature. I find it hard to get acquainted here. I have lived in the States practically three years and have no friends. And one does get so lonely at times. I love reading and sewing, and while away many hours in that way. But sometimes I long unspeakably for a few friends. I have tried going to churches in my neighborhood, and as yet have not been successful in meeting any one. I have lost loved ones at home in this great war. I am trying hard to be brave over my trials. A friend advised me to write to your helpful Corner.

"BEATRICE M."

In another passage of a letter which is, we regret, too long to print in full, our correspondent tells of being at a concert some night before and overhearing English people who sat next to her "talking of dear old England until I could hardly refrain from speaking to them." Who of us does not enter into the yearning that possessed her soul? I wish she had so far transgressed the convention as to let her neighbors know that she was their countrywoman. It could have done no harm. It might have given pleasure to them as to her. Will not some nice Englishwoman send to us for the address of Beatrice M.? Her Christmas in a strang land is sad enough. Cast a little light across the shaded surface by writing to her and letting her know that you acknowledge the tie that binds you together through your common love for "dear old England."

* *

Something Worth Remembering.

"Your page always gives me something worth remembering and my thanks come to you weekly. S. M. B."

These thanks belong to the Cornerites even more than they do to me, since it is undoubtedly from their communications that the correspondent has derived the help of which she speaks. We are all glad to know when we have been of service and it is only due to the constituency to put this acknowledgment in the Corner. Let me express my thanks for my share of the message.

* *

Baby Wants a Doll.

"Will you send to me the address of Mrs. D. M. C., who offers a doll for a little one? I will gladly pay postage in order to get a doll for my baby.

"MRS. A. T. J."

I am sorry to say that the doll offered has already been given away. Has not some other Cornerite a doll in her nursery that could be sent to the baby of Mrs. A. T. J.? I will send her address on the receipt of request.

* *

Much Promised the Poor.

"I am so sorry I cannot get the address of Mrs. P. M. C. Perhaps she will write again, as she is one of the deaf shut-ins, too. So am I, to a large extent, although not entirely deaf. I also have lots to be thankful for and many, many blessings. This is a dear, grand, glorious old world—in spots, anyway! We must make the best of our lives and if we are shut-ins we must do our share in entertaining and learn to hold up our end of the plan in the world's work. Sing a cheerful song, keep busy, and just be glad. Aunt Millie says that if she could only walk more she would be so happy and that her dropsy keeps her sitting still most of the time. If I could get her address I would tell her of something to help her. Those good, cheerful letters written by the deaf to the deaf—how we do enjoy them! They are gems of cheerfulness and wisdom. When we come to think of it, the poor and the afflicted should be the most cheerful and hopeful, happy people on earth; there are so many sweet promises for them all through the Bible, more than to any one else.

V. M."

This is a good word of cheer with which to lead off the letters for the day, and it will be seen, I trust, by those to whom it will bring real comfort. I have not Aunt Millie's address, but she may see this letter and write to me for the address of V. M. I have not printed a.. the latter said about the help she has for dropsy, for we do not advocate remedies of any sort.

* *

Five Girls in This Family.

"I wish girls having ribbons they can spare would send me some. I would gladly pay postage on them. We are poor and my father has all he can do to earn our living, so I cannot afford to buy ribbons for myself. There are five girls in our family, also a baby boy, and I would be pleased to have dress patterns from my size, 10, and for a girl 6 years old. I would be glad to do some crochet work in exchange.

"L. W."

The ribbons will probably be forthcoming and I shall be glad to give the address of L. W. to any one who writes for it. I am sorry I cannot print the other request she made, but so many large articles have been asked for of late that I must call a halt. We are all glad to help in any way we can; but there is such a thing as carrying matters too far and making too heavy demands upon the generosity and good will of our constituency. It is not fair to beg for large and costly pieces of furniture and the like and it is discouraging to the Cornerites to read such appeals that they know it is practically impossible to gratify.

* *

In Need of Clothing.

"It is with great hesitation that I write this, but I have a large family and my husband has been out of work for a long time. I have five children, the two youngest are boys and the girls are 14, 11, and 6 years old respectively. We have had a good deal of sickness. I write to ask if you know of any one who has any old clothing. I would appreciate it so much. I would gladly pay parcel post for some, as the winter is here. We live away out in the country.

"MRS. D. W."

As I said recently and have repeated often, I do not like to ask for clothing. It is rather against the principles of the Corner, for if I begin doing it we will be overwhelmed with requests of this kind. But the thought of a family out in the country, where the husband is out of work and the children are insufficiently clothed, has made an appeal to me and I am again departing from the usual custom in order to make this appeal known. If any one wishes the address of this correspondent and will write for it, I will send the information at once. I shall hope to receive applications from those who can be of real help to Mrs. D. W.

* *

Old Magazines Wanted.

"Please send me the address of B., who offers magazines. I would like much to have them and would gladly pay postage.

M. M."

Unfortunately the magazines offered had been given away before this letter came. Will not some one else grant the request? I will send the address on request

Suitors' Mistakes Contest.

Did you make a mistake that cost you the one you wanted to win more than any other? Was it an unkind remark, a selfish deed, a mean or careless one, an error or tendency of your past come to light? "The Tribune" will pay $1 for every letter published on "The Mistake That Cost Me the One I Wanted Most to Win." Address Doris Blake, "Chicago Tribune."

Just a Little Cuss Word.

He was my ideal—my hero come to life. He called once, twice, three times

soon every Wednesday and Sunday evening found him sitting beside me on the davenport.

Hoping to win his heart more completely, I thought I would try the tummy route. I brought into our cheerful living room one day a tray filled with sandwiches and a steaming pot of hot chocolate, not forgetting the whipped cream that he liked. He anticipated my wish to place it upon a table and in jumping to assist me spilled the steaming drink upon my new chiffon gown.

I so far forgot myself for that first instant as to do what my two elder brothers frequently did. It was only one word, but my hero could not forget. He is married now to a girl I have always disliked, and I—I sit on the davenport and think of what might have been.

R. C.

that first month. I was delighted, and employed every trick known to womankind to make him fall in love with me. I was making gratifying progress, and

Then There Was a Battle.

Before our marriage he used to do almost everything I asked. The other day

I was tired and asked him to lift me out of my chair and on to my feet. "Lift you," he said. "You'd make a good anchor for a battleship!"

A. W. E.

How I Won My Mate.

How did you win the love of your mate? What measures, if any, did you adopt? "The Tribune" will pay $1 for every letter published on "How I Won My Mate." Write on one side of the paper. No manuscripts returned. Address Doris Blake, "The Sunday Tribune," Chicago.

One of Her Lucky Days.

It had been one of the luckiest days in my life. The day had come when

we went out tagging for a fund. A few girls and myself were sent out to a busy district. There I tried to strike almost every young man and I made one lucky strike. I happened to stop one stylish man and tried to tag him, but he only looked at me and smiled. Again I attempted it and said: "Well, if you do not want the tag, then, take the tagger." He smilingly answered: "O I'd love to take both." We are engaged to be married.

H. F. E. U.

Before and After Marriage.

"The Tribune" will pay $1 for every letter published on marriage disillusions. Address Doris Blake, "Chicago Sunday Tribune." Write on only one side of the paper.

Unsightly Hair
DeMiracle
The original liquid hair remover devitalizes it. Buy DeMiracle by name. It never disappoints.

For and By BUSINESS GIRLS

Mary King.

Miss King will be glad to help business girls solve their problems. If you want a personal answer send a stamped, self-addressed envelope. Address Miss Mary King, "Sunday Tribune," Chicago.

APPEARANCES ARE DECEIVING.

THE reputation which some firms and corporations have gained for being unusually generous about employes' salaries is often undeserved. Seemingly the notion is often formed because of the fact that a particular firm gives unusual service to its customers, has its offices and salesroom beautifully and expensively furnished, and requires that the employes be well dressed.

It is not only the public that is sometimes deceived by these outward signs, but often the workers themselves are taken in by them, as testified to by Anna G.'s letter, which follows:

"A prosperous and well known firm maintained a suite of beautifully furnished offices in the same building where I was employed. All the men who worked for this company were well dressed and prosperous looking, and the nine girls employed by it were the envy of all the other girls in the building.

"When I heard of an opening as secretary to one of the members of the firm I was delighted, and applied for the position on the spot.

"During the interview with my prospective employer, I was impressed with the idea that the position I was applying for was an unusual one, as the requirements were not only unusual but extraordinary. My long experience in the same line of work, and because I was highly recommended by a personal friend, finally outweighed his objection that I lacked a college education, and he expressed a willingness to hire me.

"Then the matter of salary was mentioned, and to say that I was 'bowled over' at the low figure he mentioned is putting it mildly. It took me a few seconds to collect my wits and tell him that I couldn't accept the secretaryship for a lower salary than I had been getting in an ordinary stenographic position. He seemed reluctant to let me go, and finally offered me the position at the same salary I had been getting for my other work, with a promise of a raise in the near future, providing I made good in the job. He waxed eloquent in pointing out a glowing future for me in the position. The following week I started to work for him.

"Six months later I asked for and was refused a raise. It was not until then that I remembered the story my employer had told me, when encouraging me to accept the position, about two

girls who had formerly worked for the firm and now held important and lucrative positions with other concerns, nor had I attached any important significance to the fact that they were doing well—elsewhere! I felt stupid for having taken the position. I had been warned, but had failed to heed the warning!

"Against my better judgment I held on for six months longer, and only when I was coolly told that I was being paid more than they had ever paid any of their girls did I rise to the occasion, and quit.

"Here is this wealthy firm, lavishing money on office furniture and decoration, paying high salaries to the men (they nearly all own cars, and all belong to the swellest clubs in town), trying to retrench in so mean and inadequate a way as paying meager salaries to the women employes.

"I am telling you my experience in the hope that others may avoid being bluffed in the same way.

"ANNA G."

ETIQUETTE

by ELIZABETH VAN RENSSELAER

Any question on etiquette will be answered if you write to Elizabeth Van Rensselaer, "Chicago Sunday Tribune." If you wish a personal reply inclose a stamped, addressed envelope. Please write on one side of the paper only.

WHEN TO KEEP SILENT.

IT was once said of some famous man that "he could converse perfectly in four or five foreign languages, but that even better than that he could keep silent in seven." This art of knowing when not to talk is really a great one, and there are many times when it is imperative to keep still.

When an eminent man has engaged us in conversation we do not turn continually to our neighbor to pass some remark. That would be considered the height of rudeness, but it is no more uncivil than to persist in chattering through a lecture or sermon. At the theater, too, or even at our plebeian "movies," it is much better form not to talk and make comments with our companions on what we are seeing.

At concerts and operas conversation is absolutely prohibited during a performance, as it should be in many another place. However, in spite of the fact that there is not always a rule against talking, let us set a guard upon our lips, and strive to remember that what is boring us is not necessarily uninteresting to those about us, and that therefore we should respect their desire for silence.

* *

J. S.: You are quite right in resenting the man's actions. Apart from the moral question, he evidently has no respect for courtesy and convention, and really seems hardly worth bothering about.

* *

X. Y. Z.: It is better form not to speak to a boy until you have been introduced, unless you are really a little girl of 10 or 12 years of age.

* *

RUTH: When a woman or girl whom you do not know well has paid your car fare, it is always better to repay her, or at least offer to, unless she has especially asked you to accompany her.

* *

MRS. H.: When you leave the table, having been a guest at dinner, you should not fold your napkin in its original creases. It should be placed inconspicuously at the right of your plate. It would be courteous to send flowers to the debutante on the day of her tea, but it is not absolutely necessary. Plain white note paper is the correct thing to use for answering invitations.

* *

MRS. A. H.: It would be quite correct for you to wear a dark blue taffeta dress with long sleeves and a fichu to an afternoon debut. A man should wear a morning coat, gray striped trousers, white shirt, gray socks, gray waistcoat, and gray tie to such an afternoon affair. It is not absolutely necessary to send the debutante any flowers, but it is a courteous thing to do. They should be sent to her home on the morning of the party. When you meet the debutante and her mother it is enough to say, "How do you do, Miss—or Mrs.—" and pass a polite remark on the attractiveness of the party, or what you will.

* *

D. R.: The young man should not hold on to the young woman's arm unless possibly she needs assistance in walking on a slippery sidewalk or crossing an icy or crowded street. Even then it would be better form for her to take his arm. When one man and two women are walking together the man should not walk between the two women, but on the outside, nearest the street. If you are out with a young man it would be perfectly proper for you to have a sundae or soda with him.

* *

MRS. W. K.: At your daughter's wedding breakfast you might serve a "lap lunch" consisting of a timbale of chicken or eggs or sweetbread and creamed chicken in patty shells, a salad of tomato jelly on lettuce, two nice sandwiches, salted nuts, olives, and a cup of coffee. The bridal party should sit at a table and have place cards. The bride cuts the cake while the plates are changed for the ices and cake.

* *

T. H.: This is the correct way for an address to be written on envelope:

Mr. John Smith,
41 Main street,
Chicago, Ill.

* *

MRS. G. G.: A widow or widower is supposed to wear mourning for two years after the death of his or her spouse. A widow is permitted more latitude than formerly in the matter of wearing the traditional "widow's weeds." Custom says at least six months for the mourning veil, but many are wise enough to lay it aside earlier, as it is an unwholesome article of wearing apparel, heavy, and tiring to the wearer. A parent usually wears mourning for at least a year after the death of a child. Black and white is what is called "half mourning," and is not suitable for the first months of this outward form of respect for the dead.

* *

S. L.: The reply to an invitation to a tea dance should be in the third person. No acknowledgment of a wedding announcement is necessary, but if an "at home" card was inclosed you should take the first opportunity to call on the bride on or after the date given on the card. Wedding announcements should be sent out by first mail after the ceremony.

"The Store of Christmas Economies" Is Amply Prep

Aprons & Infants' Wear

PRACTICAL gifts for women—and useful gifts for little tots—in our large and varied stocks. *Third Floor.*

Fancy sewing aprons, lace and embroidery with ribbon trimming; lace insertions; long streamers; with or without pockets, **59c**

Fancy lace tea aprons with ribbon trimming and ribbon rosettes; ribbon belts; also a lot of sewing aprons, $1 and **1.25**

A splendid line of knit hug-me-tights, in white with pink and blue borders, fancy fasteners at **1.25**

Knit hug-me-tights, in gray, rose, red, white, pink and blue trimming, also black with gray and lavender trimming and all white with ribbon ties, at **2.98**

A beautiful line of slipper and cap sets in pink and blue, rosette and ribbon trim, also other beautiful sets in fancy boxes, **1.50 to 3.49**

Children's Beacon blanket bath robes; light and dark, and Indian patterns; sizes 2 to 6 yrs., at **$1**

Infants' dainty white nainsook dress with pretty lace and tucked yoke, sizes 6 months, 1 and 2 years; at **1.50**

High grade hand knit drawer leggings, with or without feet, white, red and gray, sizes 1, 2, 3, **1.19**

Perfumes of All Kinds

Practically everything that any woman might desire in Perfumes and Toilet Waters will be found here. *Main Floor.*

Jergen's, Wrisley's, Dorothy Vernon, Blocki's and Kiss-Me perfume, etc., choice, **25c**

Hedden's, Melba, Isebell's, Blocki's and D'Ormo's Romance perfume, choice, **$1**

Hudnut's, Hedden's, Dorothy Vernon, Blocki's and Melba perfumery, etc.; tomorrow at, choice, **50c**

Hudnut's, Melba, Isebell's, Vernon toilet water, choice, **75c**

D'Jerkiss perfume, 1¼ oz., special at **1.45**

Lazell's and Melba perfumes, special at **1.25**

Rieger's flower drops, Blocki's natural flower perfume, **1.50**

Hedden's Nadia perfume, 2½ oz. bottle, in neat case, special at **2.50**

Hedden's sachet powder, full assortment, in original package, special at **50c**

Hedden's perfumes, full 8 oz. bottle, for **2.50**

Piver's Azures, La Trefle and Floramye, 1½ oz., each, **1.40**

Mary Garden, each in box, ½ oz., 98c; 1 oz., **1.89**

Coty's L'Origan, Jacqueminot rose or Muguet, at $3 and **$5**

Houbigant's Ideal perfume, 2½ oz. bottle, for **4.95**

M. Isebell's combination package, in satin lined case, consisting of powder, cream and toilet water, Monday for **1.75**

Slippers Useful Gifts

WE have the most extensive assortment of slippers that we have ever shown, at prices representing savings.

Women's felt slippers, in Juliets, arm chair, chair and boudoir styles, prices range from **59c to 2.50**

Misses' and children's slippers, in Juliets, and regulation low cut, prices range from 59c to **1.29**

Boys' slippers in felt and leather, Juliets, Romeos, Cavaliers, Faust, Opera and Everett styles, prices range tomorrow from 75c to **$2**

Men's slippers, in leather and felt Juliets, Cavalieres, opera and Everett, arm chair, Faust and bath slippers, prices 79c to **$5**

EXTRA—Men's all felt Juliets, in black, heavy felt soles, special at **79c**

EXTRA—Women's felt Juliets, fur or ribbon trimmed, leather soles, special at **79c**

NOTE—Upon request we furnish holly boxes free with any purchase.

OPEN EVERY EV NG U

Make This Your Xmas Store

ESTAB. H. J. LEHMANN

THE FA

The Store of mes Eco

STATE, ADAMS & DE ONE PRIVATE EX

Free service in wrapping goods for parcel post, 3rd floor.

See the Mystic Hand on e Monday. It will Wool S r. for 10c.

Dolls and Toys for Girls and Boys

Fourth Floor

Tad-O-bile, enameled in red with black stripes, wheels and frame made of well seasoned lumber, at **1.79**

Modelit construction toys, various strips of metal that can be made into various interesting toys, usually $1, at **67c**

Bisque Kewpie doll, usual price 13c, at **9c**

Ma-Ma doll, metal enamel head, dress of good quality, **29c**

Beautiful dressed dolls, sleeping eyes, **95c**

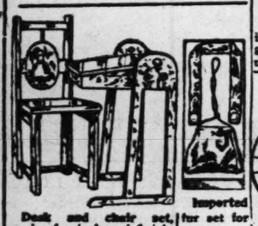

Child's oak rocker, strongly built, 1.48 value, at **97c**

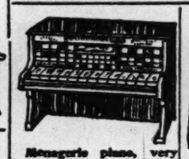

Menagerie piano, very instructive, animals lithographed on sheets, usual price 1.48, at **98c**

Imported jewelry sets for dollies, at **79c**

A large assortment of beautiful doll dresses in different fashions, at **49c**

All imported doll houses marked ½ the usual prices.

Desk and chair set, made of oak, fumed finish, pictures on back of chair and sides of desk, at **1.67**

Imported fur set for dolls, at, special, **37c**

Steel wheel and frame velocipede, leather saddle, suitable for child 3 to 8 years, **1.49**

Toy phonographs, practical; strong motor, at **1.67**

Iron train, enameled in colors, consisting of 1 locomotive, tender and 3 cars, at **1.19**

Toy chest, with practical tools packed in highly polished hardwood box, at **79c**

Genuine Irish Mail, wood polished frame, rubber tired wheels, suitable for child from 4 to 10 years, at **3.75**

Adjustable, all metal molds, 50c, $1 and **2.00**

Speedy-Kar, yellow and red finish, suitable for child of 3 to 7 years, at **1.19**

Toy office telephones, made of metal, **14c**

Steel runner steering sled, polished ash top, at **98c**

A Great Sale of Lamps, Just in Time

Beautify your home. Buy a new shade for Xmas. A great variety on sale tomorrow in new styles, shapes and sizes—all at enormous savings.

A big stock of floor and table lamps in new designs, at great reductions for this sale on Monday. Come here and save on an ideal Christmas gift.

1—Beautiful solid mahogany floor lamp, fancy turned design, highly polished, 6 ft. high, 2 pull chain sockets, 8 ft. of mahogany cord and attachm't plug **7.75**

2—Very artistic floor lamp, in a beautiful Japanese raised design, must be seen to be appreciated, equipped with 2 pull chain sockets, 8 ft. of cord, and attachment plug, **15.50**

3—Your choice of these beautiful floor lamps, in a hand carved Roman gold and same pattern in solid mahogany, equipped with two pull chain sockets, silk cord and detachable attachment plug, **13.75**

Beautiful, elaborate birch mah. floor lamp, **16.50**

Very artistic Roman gold hand carved floor lamp, handsome design, complete with 2 pull chain sockets, gold colored silk cord and plug, special at **8.75**

Table lamps—a wonderful reduction in table lamps, made of best birch mahogany, highly finished, two pull chain sockets, silk cord & plug, **4.75**

Your choice of several designs in boudoir table lamps, in hand carved Roman gold and a beautiful design of black and gold, equipped for one light, **2.95**

A very elegant and massive floor lamp, made of Roman gold, hand carved, with assorted colored raised designs in column of lamp, most artistic in appearance—its beauty to be appreciated only when seen, **27.50**

Entire Stock Fu oats at

Affording unparalleled opportunities ing ideal Christm

HERE'S an event that borders on the sen Just think of buyin week before Christmas, at a decided re rom its regular price tomorrow, and in this sale we have inclu y fur coat in our s

Our entire stock of fur coats greatly reduced.

Genuine Hudson Seal Coat (northern skins), trimmed with natural skunk collar and cuffs, fancy silk lining. Reduced for this sale from $125 to **$8**

A very handsome near seal coat, fancy silk lining, reduced for this sale from 69.75 to **$**

SPECIAL

GENUINE **natural raccoon muff,** two skin effect. These muffs sell usually at 19.75; special, **16.50**

GENUINE (northern 5 skins, dou ularly $25, **6.50**

BLACK l large r scarf, one effect, regu

styles to select from. ine Hudson seal coat (collar, trimmed with s -match, beautifully From $245 to

natural rat auto or s long, lined with Skin

S

eal muff **6.50**

BLACK a large r scarf, one effect, regu

Many Beautiful Gifts May Be Chosen in Fancy Goo eather

Fancy Goods on Fourth Floor
Artificial Flowers and Baskets on Third Floor
Leather Goods on Main Floor

These beautiful pillows, in the new bun, oval and oblong shapes, made of exquisite materials, make delightful gifts; priced from 1.75 to **16.98**

Desk Sets, made of cretonne, cubist effect, with large and small blotter and pen wiper, complete set, **75c**

Scrap baskets—the new styles; priced according to style and quality, from 99c to **2.98**

Fitted work boxes, also unfitted boxes and baskets, some leatherette covered, are beautiful gifts. The price range is from 25c to 39.00; the one illustrated, **1.75**

Satin coat hangers, in dainty pink and blue, some hand painted, are acceptable and useful. The one pictured is **69c**

Candy boxes (come empty), are both decorative and useful. Those on sale are covered with fabric materials; the one pictured is **59c**

Tapestry and velour scarfs make a stunning gift; price range, 2.98 to 16.98; the one illustrated, **2.98**

Rose filled Compo decorated baskets, electrically lighted and without, range from 1.50 to 14.98; the one pictured without electrical fitting is **1.50**

Christmas wreaths, made of green leaves and decorated with poinsettias, everlasting, each, **25c**

Flower baskets for gift-giving are much in favor; unique; price range 98c up to 21.98; the one pictured is **1.25**

This beautiful chiffon velvet steel beaded draw string bag, over skirt effect, silk lined, with inside mirror and change purse, at **9.95**

Genuine leather full size music bag, strong tubular handles, all carefully stitched, moire lined, a very suitable Christmas gift, at **4.98**

Real seal crepe pressing hand bag, season's latest design, silk lining, attached twin purse and large mirror, at **5.98**

Manicure sets in boxes or rolls, fittings of bone, stag, ivory finish, ebony and mother of pearl; various combinations for your selection; prices ranging from 98c to $30.

Genuine pin seal envelope purse, back or top strap, all silk lined, fitted with inside mirror, at **2.98**

Women's pin seal hand bags, several new shapes to select from, nicely silk lined, fitted with change purse and mirror, at **3.50**

Men's bill books, pass case, 3 fold combination, in various leathers and pressings; a most timely suggestion; others up to 5.98; this at **49c**

Other holiday suggestions in leather goods.

Magazine covers	*65c to $1.49*
Handkerchief cases	*1.50 to 2.98*
Jewelry cases	*69c to 5.98*
Photo cases	*75c to $10*
Cigarette Cases,	*1.25 to 3.98*

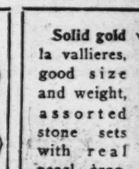

Solid gold la vallieres, good size and weight, assorted stone sets with real pearl drop, 15 in. gold chain, at **2.50**

Genuine diamond la vallieres, exceptional values, good size full cut diamond, real pearl drop, solid gold pendant & chain, special, **5.98**

Sterling silver magazine clutch pencil, three long leads and safety clip to prevent losing pencil from pocket, at **98c**

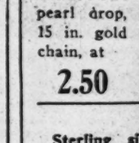

Rolled gold plated lingerie clasps; very pretty patterns, at **25c**

Solid gold stiffened po of designs, s Monday at

Pearl or Morocco opera glasses, large variety; also high grade field glasses; pair, 3.50 to **$18**

This Clock

1.29 *It is a good timekeeper Ideal for Xmas*

French grained celluloid ivory finish clocks with guaranteed New Haven movements, all good timekeepers, special, at, each, **1.29**

French grained celluloid ivory finish candlestick holder fitted with candle, shade and holder—specially priced at **95c**

French grained celluloid ivory finish large size hand mirrors, regular $1.98 value, at **1.19**

French grained celluloid ivory finish extra heavy back hair brushes, all bristle, at **1.19**

Drug Sundries, Main Floor.

25c Brings a Sewing Machine if You Join Our Century Progressive Sewing Machine Club. Why Not Take Advantage of This Opportunity to Have a New Machine for "Her" on Christmas morning?

This Payment Method Is Proving Wonderfully Popular—Not Many More Machines Left. This Is the Last Week It Is Open. *Second Floor.*

This New Florence Rotary Sewing Machine Now at 37.60

FIRST PAYMENT **25c**		2d wk. 25c	3d wk. 25c	4th wk. 25c	5th wk. 50c	6th wk. 50c	
7th wk. 50c	8th wk. 50c	9th wk. 75c	10th wk. 75c	11th wk. 75c	12th wk. 75c	13th wk. $1.00	14th wk. $1.00
15th wk. $1.00	16th wk. $1.00	17th wk. $1.10	18th wk. $1.10	19th wk. $1.10	20th wk. $1.10	21st wk. $1.20	22d wk. $1.20
23d wk. $1.20	24th wk. $1.20	25th wk. $1.30	26th wk. $1.30	27th wk. $1.30	28th wk. $1.30	29th wk. $1.40	30th wk. $1.40
31st wk. $1.40	32d wk. $1.40	33d wk. $1.50	34th wk. $1.50	35th wk. $1.50	36th wk. $1.50	Last Payment, $1.60	

Sweaters

Charming Christmas Gift

WOMEN'S beautiful fiber silk sweater coats (have the luster of a pure silk coat); stylish and popular sailor collar and shawl collar models with long sash, Copenhagen, rose, Kelly and gold, some trimmed in white; these make sensible and acceptable Christmas gifts; special Monday, *(3rd Floor)* **4.89**

Cameras *Second Floor*

$10 Eastman Premo at 4.98—Ideal Gift

Model No. 1 Eastman Premo film camera, fitted with double Planitigraph lens, takes pictures size 3¼x4¼; only 87 to go on sale at this low price, **4.98**

Groceries for Christmas

CAKE—3000 lb. mammoth fruit cake now on exhibition, leave your order, delivered Saturday for your Christmas dinner, per pound, **20c**

TEA—Tetley's green label India and Ceylon tea, ½ pound package, regularly 35c, per ½ pound package, **27c**

Pure crab apple jelly, ½ pint for **10c**

Heinz plum pudding or fig pudding, regular 35c can for **32c**

Heinz new dill pickles, No. 2 tins, **15c**

New England mince meat or Nonsuch, per package, **10c**

Mixed nuts, all new, best mixture, per pound, **25c**

Fancy California almonds, all new, lb., **27c**

Soft shell Jumbo pecan nuts, per pound, **55c**

Fresh roasted peanuts, pound, **10c**

Fancy candied sliced pineapple, per pound, **49c**

Fancy ripe Cal. olives, Curtis, in glass, regular 40c jar, at **35c**

3 pound bag genuine Old Dutch coffee for **85c**

SUGAR—10 pounds fine granulated sugar with grocery order of $1.00 or more (flour, meats, butterine, soap, butter, package tea or coffee or lard not included), for **65c**

Seeded raisins, packages, or King Ko brand in No. 1 tins, all new goods, 2 packages for **25c**

Fancy seedless Sultana raisins, per pound, **17c**

Barley soup flour, regular 25c can for **19c**

½ pound can Royal breakfast cocoa for **19c**

Salmon paste, per jar, Monday, **10c**

Imported Belgian peas, 2 cans for **25c**

Robbin's fancy cream cheese, 3 pkgs. for **25c**

FLOUR: New Century, limit of 2 bags to customer, per ¼ barrel sack at **2.27**

BUTTER, Munger's Elgin creamery, 1 lb. prints, only per pound, **39c**

Tomatoes, solid pack, No. 3 can, 2 cans for **27c**

10 pounds best rolled oat meal for **49c**

5 pounds fancy head rice for **39c**

1 pound package fancy wild rice, new, for **59c**

1 pound can sweet biscuit baking powder for **16c**

Long's cherries, Maraschino style, 80c bottle for **55c**

Pompeiian olive oil, per qt. can, **79c**

Libby's asparagus points, new, 2 cans for **49c**

3 cans fresh cocoanut for **25c**

No. 10 gallon can New Orleans molasses, open kettle, for **55c**

Christmas Dinner baskets put up to order, with turkey, chicken, duck, goose or any kind of meat. Make your own selections—leave it to us to choose your assortment. Our prices are exceptionally low.

3 pound can Monarch coffee and 3 cans Monarch tomatoes, for **1.25**

Lakeside selected early June peas, 3 cans for **39c**

Fancy B. F. Japan tea, new crop, per pound, **39c**

Fancy Cal. table peaches in heavy syrup, 2 cans for **33c**

The Mystic Hand will serve 3 bars Swift's Wool Soap for 10c on our seventh floor tomorrow. Don't fail to see this marvel and get 3 bars of this soap for **10c**

Ice Skates

The general forecast is that skating will be a greater-than-ever sport this winter. So why not give skates for Christmas?

Women's and children's half screw clamp hockey skates, polished steel runners, all parts nickel plated, all sizes, the pair tomorrow, at **1.50**

Men's rink skates, screw clamp, polished steel runners, all parts nickel plated, all sizes, pair, **1.25**

Men's and Boys' clamp ice skates, polished steel runners, pair, **48c**

Second Floor

Baskets, $1

Sixth Floor

RICH and unusual gifts at a trifling cost—Japanese hanging flower baskets, beautifully finished in mahogany shade, all with tin linings, choice of four different styles, (as illustrated), values to $3.00, Monday at, each, **$1**

Practical Gifts for the Housewife

Crumb tray and scraper, in brush copper finish, 1.39 value, **89c**

Sterman's combination electric flat and upright toaster, boiler, broiler and stove, handsomely nickel plated, a very useful Xmas gift, special at **5.45**

Sixth Floor

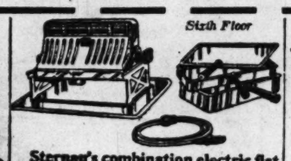

Electric percolating coffee pot, in copper or nickel plated finish, 7 cup size, special at **5.45**

Electric lantern, suitable for home or garage use, **98c**

Pure aluminum percolating coffee pot, 8 cup size, at **1.39**

Electric percolating coffee machine, in copper or nickel finishes, made by Landers, Frary and Clark, 6 cup size, **7.95**

2-piece stag handle carving set, good quality steel, **1.45**

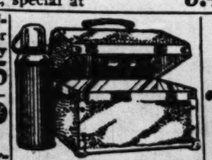

2.75 genuine Thermos lunch kit, with 1 pint Thermos bottle, **1.98**

Clearing sale of alcohol percolators, chafing dishes and 5 o'clock teas at **½** former prices

Serving tray, mahogany finished wood rims, assorted designs, **89c**

Just received a shipment of one hundred genuine Harz Mountain singing canaries, while they last, **5.45**

National combination vacuum cleaner and carpet sweeper, a very appropriate Xmas gift for the housewife, fully guaranteed to do perfect work, light running, strong suction, regularly $5, sale, **2.98**

Oval enameled double roaster, white enameled inside, holds 8 lb. roast or fowl, **1.45**

No. 2 Lisk's Sanitary enameled double roaster, holds 12 lb. roast or fowl (see dem.), **1.89**

After S Specials

On Sale Tomo 9 P.M. ening

No Mail or Ph

's for These Ite

1.50 Sweater,

CHILDREN'S fancy knit in light and sizes 1, 2, 3 Just the thing days—an ide little tots. 1.50 sweater Monday from 7 to 9 p. m. (no mail or phone orders); specially priced at **6**

Third Floor.

Smoke Stan

HEAVY brass finished, with square or round movable glass two cigar rests match holder; from 7 until 9 p. or telephone orders); 1.95 and values, at

Main Floor.

oys' Ro

OYS' corduroy romp or play suits, in g golden brown sha with Eton collar, t to neck styles. Strai cloth. Sizes 2 to 8 ye in holiday boxes. Re value 2.45. While from 7 to 9 p. m. or phone or-), special for day, at **1.8**

Third Floor.

Electric

EAVILY nick- el plated; full and family heating ele- t so distrib- as to give even heat ce; for direct or ent, guaranteed by t and ourselves; on s 7 to 9 p. m. (no m hone orders), at

Sixth Floor.

...nply Prepared for the Final Rush of Holiday Buyers

...Y EVE...NG UNTIL 10 P. M.

ESTABLISHED R. J. LEHMANN

...HE FAIR

...ore of Chi...es Economies

...DAMS & DEARB... PRIVATE EXCHANGE 3

One Week More For Buying

Mystic Hand on ... Monday. Wool ... for 10c. | It will serve Swift's | Merchandise and glove bonds make acceptable gifts.

Good Gloves for Gifts

QUALITY is of paramount importance in buying gift gloves. Our stocks include dependable makes, moderately priced. *Main Floor.*

Men's fur gloves and fur lined kid gloves at **3.50 to 12.50**

Women's mousquetaire kid gloves for evening wear, special at **2.25 to 4.25**

Women's quality kid gloves....1.25 to 2.45
Men's quality kid gloves.....1.25 to 2.25
Girls' quality kid gloves.....1.25 to 1.50
Boys' quality kid gloves.....1.25 to 1.50
Children's knitted wool gloves...35c to 75c
Women's and girls' long cuff wool gloves, 75c

Women's washable kid gloves in the new West Point style, gored wrists and strap fastenings, at **1.65**

Men's warmly lined leather gloves, gauntlets or short styles, special from 1.25 to **6.95**

Men's washable kid gloves at 1.75.
Men's washable chamois gloves at 1.75.
Men's washable buckskin gloves, 2.25.

GLOVE BONDS SOLD AT GLOVE CLEANING DESK

Handsome glove cases in two styles, free with $3 and $5 purchases of gloves.

Hosiery for Christmas

Men, women and children will appreciate hosiery as gifts. There are large assortments here to choose from. *Main Floor.*

WOMEN'S silk hosiery, in black, white and all the popular shades; splendid qualities and very pleasing gifts; each pair in Christmas box. Excellent assortment at, the pair, **$1**

Women's fine silk hosiery, in black, white and other colors; 2 pairs for **2.10**, or, the pair, **1.25**

Women's silk hosiery, in black, white and other shades, splendid quality of silk, priced at, the pair, **1.50**

Boys' mercerized lisle stockings, in black and white; 3 pairs for $1; pair, **35c**

Men's silk fiber half hose; look like silk; black, white and colors; priced 3 pairs, $1; pair, **35c**

Men's silk lisle half hose; in black, white and colors. An appropriate Christmas gift. Pair, **50c**

Children's silk fiber stockings; in black and white; look like silk; in fancy box. Pair, **65c**

Children's stockings; pure thread silk, in white, pink and blue; suitable for Christmas. Pair, **1.25**

Negligees, Kimonos, Etc.

Third Floor.

We are well supplied to furnish these sensible Christmas gifts in good assortments at low prices.

Women's corduroy velvet robes in light and dark colors, with or without collars, full flaring, priced at **2.98**

Women's bath robes in light and dark colors; satin trimmed collar; cord and tassel; pockets, at **1.98**

Women's heavy Beacon blanket robes, satin trimmed, cord and tassel and pockets, 2.98 to **10.95**

Women's heavy Beacon blanket jackets, finished with frogs and pockets, satin trimmed, **$1**

Women's glove silk vests, flesh and white, in beautiful embroidered patterns, hem tops, silk ribbon, good silk, **1.98**

Crepe de chine negligees, embroidered, large shawl collar and wing sleeves, dainty pink, blue, lavender and canary colors, silk ribbon trimmed, at **6.50**

Japanese silk padded robes in all the beautiful shades; silk lined and wool interlined; high necks and long sleeves; plain and embroidered; 6.98 to **13.95**

Japanese silk kimonos, heavily embroidered, with long Jap sleeve, sashes are fringed and embroidered; roll bottom; delicate shades; 8.98 to **$20**

...ock Fu...oats at Reduced Prices

...led opportunities ...ing ideal Christmas Gifts underprice.

...borders on the sens... Just think of buying a fine fur coat, just one ...nas, at a decided re...om its regular price! That will be the case ...is sale we have inclu...y fur coat in our stock. *Third Floor*

...oats greatly reduced, ... styles to select from.

...oat (northern muskr... ...Hudson seal coat (northern muskrat), large ...k collar and ... collar, trimmed with skunk; bell ...uced for this **$95** ...to-match, beautifully lined, re- from $245 to **$185**

...coat, fancy silk ... natural rat auto or street coat, 46 from 69.75 to **$55** ...long, lined with Skinner satin, at **49.75**

SPECIAL

...muff, **.50** | GENUINE ... muff (northern ... 5 skins, down ... ularly $25, to... **.50** | SPECIAL BLACK and natural opossum set, large round muff, scarf, one animal skin effect, regularly $25, at **17.50**

A Talking Machine Is a "Safe" Gift

Investigate our Extended Payment Plan. No interest and no extras to pay. Use and enjoy the machine while paying for it.

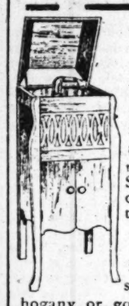

Fairview Talking Machine, Style No. 60, in mahogany or golden oak, cabinet full size, machine plays all makes disc records, universal tone arm, tone chamber of wood. Patent modifying device. Space for filing records below; guaranteed; regularly $59, at **49.50**

Fairview Talking Machine, style No. 100, in richly figured mahogany cabinet; stands 44 inches high, 20½ inches wide and 20 inches deep, double spring motor, 12 inch turntable, patent modifying device, eight shelves for albums, casters, lock and key, special, at **64.50**

Fairview Talking, style No. 50, mahogany or golden oak, plays all makes of records, wooden tone chamber, portable type that may be set on your own cabinet, size 18¾ inches wide, 20¼ inches deep and 14 inches high. Reg. 34.50, **24.98**

Double face records in vocal and instrumental selections, such well known makes as John Bull, Butterfly, Kalliope, Scala and others. All 10-inch double disc records, regularly 65c, special at **27c**

Large line of Columbia, Victor and other celebrated talking machines and records.

Fifth Floor

Cedar Chest an Ideal Christmas Gift

Fourth Floor.

Lot 1—8.95 Tennessee red cedar chests, 34 inches long, 17 inches high and 16 inches wide, equipped with good casters, strong extension hinges and substantial lock, on sale Monday only, at **5.88**

Lot 2—12.50 genuine Tennessee red cedar chests, 42 inches long, 17 inches high and 16 inches wide, constructed of ¾-inch red cedar, with rubbed top finish, fitted with casters and lock, **8.95**

A cedar chest of this size is ideal for a "hope chest."

Lot 3—13.50 Tennessee red cedar chests, 45 inches long, 19 inches wide and 18 inches high, made of the best selected cedar, with rubbed finish top, equipped with good casters and lock, special for day only, at **9.88**

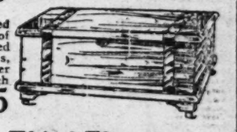

Lot 4—14.50 Tennessee red cedar chests, constructed of ⅝-inch red cedar, with rubbed finish top, 41x19x17 inches, trimmed with 2¼-inch copper bands, studded with half-inch copper nails, while they last, at **10.95**

Three Special Offers in Bedding Section—Third Floor.

7.95 all wool plaid blankets, size 72x84, come in colors such as blue and gray, weigh 4¼ pounds to the pair, Monday only, while the lot lasts, special, per pair, **5.88**

Sheet and pillow case set, contains one scalloped sheet, size 81x99, and two scalloped pillow cases, size 45x36, in rose scallops; this sheeting is excellent, and the scallops are hand cut; special for Monday at, set, **1.83**

Beacon bath robe blankets, almost any color that may be desired, complete with cord and tassel, neatly put up in a box, a sensible gift, special tomorrow at, each, **3.29**

...y Good...eather Goods, Jewelry, Silverware and Toilet Articles

Jewelry Floor

...old ... es, ...ze, ...ht, ...ed ...ets ...al ...op, ...old

Genuine diamond la vallieres, exceptional values, good size full cut diamond, real pearl drop, solid gold pendant & chain, special, **5.98**

Genuine diamond la vallieres, exceptional values, good size full cut diamond, real pearl drop, solid gold pendant & chain, special, **5.98**

...: silver clutch ...ree long ...l safety ...prevent ...ncil from **98c**

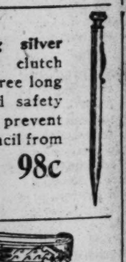

...Gold cameo ... brooch, back, with ...eco scenic ...effects; ...filled mou... day **1.45**

Solid gold scarf pins, set with real pearls and assorted stones, Monday, **68c**

...old plated lin... ...s; very ...terns, at **25c**

...Morocco opera ...rge variety; ...grade field ...air, 5.50 **$18**

...Gold ... bags, ... narrow ... small ... fine ... ½ ... wide, ... trimmed ... 6 ... chain **4.98**

Solid gold cuff buttons, stiffened posts, variety of designs, special Monday at **88c**

Silverware on Main Floor

Landers, Fray & Clark's Universal silver plated knives and forks, white imitation ivory handles, set of 12 pieces in lined box, at **$4**

Quadruple silver plated toilet set of 3 pieces, large size mirror, hair brush and comb, Butler finish, in lined box, a number of designs to select from, at **6.95**

Pearl handle fruit knives or butter spreaders, sterling silver ferrules, 6 in lined box, special at **4.98**

Rogers Bros. 1847 child's set of 3 pieces, knife, fork and spoon, in lined box, choice of any pattern, at **1.75**

Quadruple silver plated military set, 2 brushes and comb, a number of fancy patterns in Butler finish to select from, complete set in lined box, **5.50**

Sterling silver infant's set, bent handle baby spoon and bib holder, in a blue box, at **1.49**

Large size cold meat fork, quadruple silver plate, pearl handle, sterling silver ferrule, in lined box, **2.25**

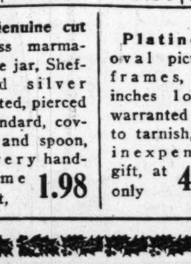

Quadruple silver plated berry spoon, large pearl handle, sterling silver ferrule, in lined box, at **3.25**

Genuine cut glass marmalade jar, Sheffield silver plated, pierced standard, cover and spoon, a very handsome gift, **1.98**

Platinoid oval picture frames, 7½ inches long, warranted not to tarnish, an inexpensive gift, at only **45c**

Toilet Articles on Main Floor

3 piece metal toilet set, inlaid with French grained celluloid, ivory finish, beautiful variety of patterns, 5.48 value, set, **4.48**

Men's and women's all leather traveling cases, leather lined, ebony or French grained celluloid ivory finish fittings, $8 value, set, **4.95**

3 piece metal toilet set, china inlaid with floral designs, brush, comb and mirror, regular 2.48 value, at, set, **1.95**

ENGRAVED FREE
The Fair's special 3 piece French grained celluloid ivory finish toilet set, large size bonnet mirror, hair brush and comb, regular 7.50 value, Monday at **5.95**

4 piece French grained celluloid ivory finish manicure sets, in Christmas gift box, regular 1.25 value, set, **99c**

3 piece French grained celluloid, ivory finish toilet set, Louis XVI. pattern, in good quality lined box; regular 6.98 value, at **5.48**

ENGRAVED FREE
Special 3 piece French grained celluloid ivory finish toilet set, brush, comb and hand mirror, regular 3.19 value, Monday at **2.39**

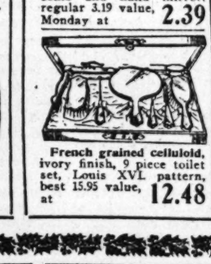

8 piece combination toilet and manicure set, French grained celluloid, ivory finish, consisting of brush, comb, mirror, shoe horn, buffer, file, cuticle knife and hook; regular 7.50 value, at **5.98**

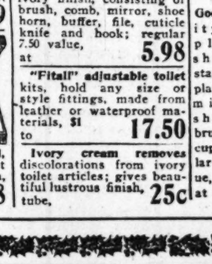

12 piece French grained celluloid ivory finish combination toilet and manicure set, regular 11.48 value, at **8.95**

Good quality silver plated shaving stand, best plate glass mirror, shaving brush and cup, regular 5.50 value, at **4.39**

French grained celluloid, ivory finish, 9 piece toilet set, Louis XVI. pattern, best 15.95 value, at **12.48**

"Fitall" adjustable toilet kits, hold any size or style fittings, made from leather or waterproof materials, $1 to **17.50**

Ivory cream removes discolorations from ivory toilet articles; gives beautiful lustrous finish, tube, **25c**

"Fitall" adjustable toilet kits, hold any size or style fittings, made from leather or waterproof materials, $1 to **17.50**

Ivory cream removes discolorations from ivory toilet articles; gives beautiful lustrous finish, tube, **25c**

Desk Sets, Book Blocks & Stationery

Main Floor

Brass desk sets, 5 pieces, 12 x19 flexible blotter pad, inkstand, tray, blotter, knife, at **1.69**

Desk set, 6 pieces, 12x19, brass cornered pad, heavy weight, tray, blotter, knife, stamp box, ink well, at **$2**

Same design and style of above, in rich mahogany finish, at **2.50**

Desk set, 7 pieces, heavy rolled burnished brass, 16x21 pad, ink well, perpetual calendar, letter racks, blotter, tray, pen wiper, special at **$5**

Circular revolving poker rack with leatherette cover — mahogany finish, holds 200 chips and 2 packs cards, empty, at **2.25**

Fitted with 200 chips and 2 packs cards, at **3.15**

Box fine stationery, contains 72 sheets paper, 24 gold edge cards, 96 envelopes to match; daintily tied with ribbon, at **1.19**

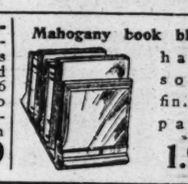

Mahogany book blocks, handsomely finished, pair, **1.95**

When in Doubt—Handkerchiefs!

THE gift of handkerchiefs is always acceptable—always sure to be gratefully received by man, woman, or child. From our large stock it's easy to select an appropriate box at a pleasingly moderate cost.

Women's Irish linen hemstitched handkerchiefs (as illustrated), with pretty wreath embroidery, six in each box, with three different styles of wreaths and initials, per box, **$1**

Men's pure Irish linen hemstitched handkerchiefs, with colored initial and embroidery effect, in pink, blue and lavender, neatly boxed, silk string tied, ½ dz. in box, **1.25**

Men's fine hand hemstitched fancy Irish linen handkerchiefs, with hand made initial, encircled by French revere work, box of 6, **3.50**

Children's pure linen roll edge handkerchiefs, three in a gift box, with initials worked in lavender, pink and blue, on sale, box, **25c**

Men's initial hemstitched handkerchiefs, six in gift box, the initial worked in a fancy setting, very attractively boxed, per box, **75c**

Women's cord edge hemstitched initials, in fancy embroidered setting on sheer lawn, six in a box, at **75c**

Women's roll edge sheer batiste initial handkerchiefs, with six different styles of initials and three different styles of embroidery, tied on card ready for giving, 6 for **39c**

Women's Irish medium linen hemstitched handkerchiefs, with fine wreath embroidery setting for initial, three different styles of initials and work, six in a box, at **1.50**

Women's one corner embroidered handkerchiefs, also initials in colors, a beautiful assortment, on sale, 6 for **29c**

Main Floor.

Xmas Cut Glass & Hand Painted China

Sixth Floor

4.95 rich cut glass 14 inch ice cream trays (like cut), exquisite allover brilliant cutting, until sold, Monday, at, **2.98**

2.98 17 piece china tea sets (like cut), handsomely hand decorated teapot, sugar and creamer and six (egg shell thin) cups and saucers to match, entire set at, **2.39**

6.95 exquisite cut glass flower vases, 14 inch size, brilliant cuttings (one illustrated), **4.98**

2.25 handsome cut glass vases (like cut), 12 inch size, cut with 4 big flowers and leaves, cut star on bottom, **1.69**

Theo. Haviland's Limoges French china 108 piece dinner sets, complete service for 12 persons, handsome floral decoration, handles gold stippled, set, **29.95**

7.50 rich cut glass 10 inch flower baskets (like cut), 13 inches high, brilliant cutting, Monday, at **5.75**

1.95 rich cut glass 8 inch deep salad or fruit bowls (like cut), at **1.69**

1.95 rich cut glass jelly comports (like cut), on sale tomorrow, at, **1.65**

2.98 hand decorated Nippon china dresser sets (like cut), neatly gold traced, pretty ivory color border, set, at **2.25**

$1.25 bon bon or nut sets (similar to cut), hand decorated oriental china, variety of pretty patterns, entire 7 piece set, at **85c**

90c center table decoration outfit (like cut), 10 inch jet black flower bowl, colored bird, pretty butterfly (no flowers), **69c**

Lunch sets (like cut), handsomely hand decorated, plate and thin cup and saucer to match, variety of patterns, choice, set, **55c**

Entire line of genuine Italian marble figures, busts, pedestals and imported bronze figures
at 25% off our marked prices

Hand decorated vases, beautiful shapes, two illustrated, six inch size, each, **49c**

After S... Specials

On Sale f... 9 P.M. Tomor...ning

...o Mail or Phon... for These Items

...Sweater, 6... Boys' Rompers

CHILDREN'S all ... fancy knit sweat... in light and dark ... sizes 1, 2, 3 and 4 y... Just the thing for ... days—an ideal gift ... little tots. Our re... 1.50 sweater; on ...om 7 to 9 p. m. (no ...or phone or... ially priced at **65** ...Third Floor.

BOYS' corduroy rompers ... play suits, in gray ... golden brown shades, ...ze with Eton collar, but...to neck styles. Straight ...coon. Sizes 2 to 8 years. ...in holiday boxes. Regu...rice 2.45. While 300 ...om 7 to 9 p. m. (no ...or phone or... special for today, at **1.88**

Second Floor.

...Smoker ...Stand

HEAVY brass or ... finished, with ... square or round ... movable glass ash ... two cigar rests ... match holder; 500 ... from 7 until 9 p. m. ... or telephone or... ders); 1.95 and 2.45 values, at

...Electric Iron

HEAVILY nickel plated, full ... family ... heating ele... so distrib... as to give even heat over entire ...face; for direct or alternating ...rent, guaranteed by the manufac...rs and ourselves; on sale ... 7 to 9 p. m. (no mail ...one orders), at **1.69**

Sixth Floor.

Buy Xmas Candies Here

At The Fair you will find a large and varied assortment of all those sweet things needed for Christmas. Order your candies now—and your novelties, as well.

Hand dipped chocolate almond nougats, a very rare treat, special, per pound, **29c**

Whipped cream chocolates, all dipped in semi-liquor chocolate, with whipped cream fondant centers, special, pound, **29c**

Xmas mixture bon bon creams, jelly cuts and chocolates, lb., **19c**

Sunday school mixture, in fancy shaped hard candies, fancy broken mixed, kindergarten clear toys, crimp ribbon mixed and cut rock, pound, **16c**

Windsor chocolates and bonbons, in extra fine lithographed fancy boxes, pictures and holly designs, 1 lb. size 29c; ½ lb. for **18c**

Marie Antoinette creme Merveilleux chocolates, high grade, with the finest centers, handsomely packed in ½, 1, 2, 3, and 5 pound boxes, pound, **80c**

Empress Eugenia select bonbon parfait chocolates and bonbons, containing 20 kinds, 1, 2, 3 and 5 pound boxes, pound, **50c**

Candies, Main Floor. *Christmas Goods, Fourth Floor.*

Furniture Gift Things

Colonial writing desk with equipment, full roll front, drawer, scroll legs, lower shelf, etc. —special at **12.85**

Colonial sewing cabinets, well made and finished throughout in mahogany, special at **8.85**

In buying Christmas furniture you'll probably be interested in our LIBERAL PAYMENT PLAN.

4.00 High Chairs, Monday, at 2.85

Mahogany tea wagon, rubber tired wheels, removable wood tray, at, **7.45**

William and Mary tea wagon, removable glass tray, heavy rubber tired wheels, **9.25**

Solid mahogany "Martha Washington" sewing cabinets, with two side compartments and three roomy drawers, well made and finished, at, **7.75**

Men's Wear

Neckwear at 65c—big shape, very snappy patterns, at, **65c**

Kenilworth shirts, laundered or soft cuff styles, tasty patterns, standard values, **1.15**

Silk shirts of fine satin striped tub silks, at, **3.50**

Men's Blanket robes, good patterns, tomorrow, at, **3.45**

Men's $1 silk mufflers, in plain colors, tomorrow, at, **59c**

For Smokers

GENUINE meerschaum pipes; amb'rbts., in leather cases; **4.95**

French brier root pipes; amberoid, straight or curved bits; in leather cases; **$1**

5.95 smoker's floor stand, fumed oak or mahogany finish, with humidor; fitted with four-piece oxidized set; on sale Monday at **4.95**

Humidor, fumed oak finish, aluminum lined; at **$3**

Cigar jars, —metal tops; hold about 25 cigars; at **1.49**

Umbrellas

Women's and men's fine quality piece dyed taffeta umbrellas with paragon frames and steel rods, handles sterling silver and gun metal mounted. Also the new tailored sport umbrellas. Every one fitted with all silk case and tassel and engraved free of charge. Put up in handsome gift boxes, at **3.19**

Fancy Ribbons

Hundreds of pieces of beautiful all silk novelty ribbons, from 5 to 7 inches in width, floral effects and beautiful plaids, yard, **22c**

Main Floor

Women's Georgette Collars

ALL silk crepe de chine and georgette collars, sailor and round styles; some daintily trimmed with fine St. Gall laces; others in hemstitched styles, at, each, **49c**

Boudoir caps, dainty combinations of all silk crepe de chine and imported laces, many styles, each, **50c**

Crepe de chine scarfs, superi'r quality, 1¾ yds. long, solid colors and floral effects on white ground, **1.98**

Main Floor

PATTERNS by CLOTILDE

Smart Styles For The Younger Generation

Drawn from Exclusive Clotilde Designs by Maude Martin Evers.

1390—Girl's dress, 2 to 8 years. For the 6 year size will be needed 3½ yards of material 27 inches wide, 3 yards 36, 2¼ yards 44, for dress, with 1⅜ yards 27, 1⅜ yards 36 or 44 for bloomers, with ⅛ yard 36 inches wide for the trimming.

1391—Child's coat with square collar, 2 to 6 years. For the 4 year size will be needed 3 yards of material 27 inches wide, 2¼ yards 36, 2 yards 44, with ⅝ yard 20 inches wide for the trimming.

1392—Girl's belted coat, 6 to 12 years. For the 10 year size will be needed 4 yards of material 27 inches wide, 3½ yards 36, 2¼ yards 44, with ⅝ yard 20 inches wide for the trimming.

1393—Girl's plaited dress, 6 to 12 years. For the 10 year size will be needed 3 yards of material 36 inches wide or 2½ yards 44, with 1¼ yards 36 inches wide for the sleeves and collar.

Order Blank for Clotilde Patterns

CLOTILDE, SUNDAY TRIBUNE, CHICAGO.

Inclosed find $..... Please send me the Clotilde patterns listed below:

Pattern number.	Size.	Price.

Name .....

Street .....

City..... State.....

How to Order Your Clotilde Patterns.

In ordering a waist the size should be determined by the bust measure. Give the bust measure. In ordering a skirt the size of the hip is more important than the size of the waist, but give both the hip and the waist measure. Ten cents for each waist, coat, or skirt.

In ordering misses' patterns the age should be stated—12, 14, 16, or 18 years. Ten cents for each waist, coat, skirt, or dress.

In ordering children's regular patterns order them by the age of the child. Ten cents each.

Clotilde's patterns are made in New York exclusively for "The Chicago Sunday Tribune" and may be obtained through no other service. A Chicago distribution office has been opened, and following this announcement orders will be filled on the day of receipt. An extra 2 cent stamp will allow for letter postage and will thereby hasten delivery. Patrons are requested to send stamps instead of dimes, as money is frequently lost in the mails.

My Most Embarrassing Moment.

"The Tribune" will pay $1 for every letter published on the subject "The Most Embarrassing Moment of My Life Was When——." Address Embarrassing Moments Editor, "Sunday Tribune," Chicago. Write on only one side of the paper. No manuscripts will be returned.

The Guests' Impromptu Slumber.

My husband received a telephone message asking him to meet two of his friends from out of town at the depot.

Their train did not leave for the east until the next morning, so he, knowing we had a spare bedroom, asked them to remain with us over night, which they decided to do.

Unknown to my husband, the bed had been removed from the spare chamber and a new brass one was to take its place. As the maid had charge of this, I did not trouble myself about it.

Saturday evening the tired travelers came and were shown to their room. Can you imagine my husband's embarrassment when he went up to call them to breakfast to find them lying on the mattress on the floor? X. X.

* *

She Gave Him a Dime.

I left my house early the other morning for work. As I reached an alley my attention was attracted by the rattling of papers, and I turned to find a man looking through the contents of a garbage can. Taking it for granted he was hungry, I tossed him a dime and told him to get a cup of coffee and quit hunting in a garbage can for something to eat. Can you imagine my embarrassment when the gentleman replied, "O, I was just hunting bones for my dog."

J. F. C.

Irish Crochet Party Bag.

Use No. 50 Jap silk thread.

Make a 6 petal rose as follows:

Ch. 8 and join, s. c. over ch. 15 times and join, ch. 5, skip 1 st. and d. c. into next, ch. 3, skip 2 sts. and d. c. into next; repeat around and join (having in all 6 open spaces). Over each of the 6 open spaces, *, make 1 s. c., 5 d. c., and 1 s. c., *; sl. st. over first d. c. back of first petal; *, ch. 5; sl. st. over next d. c. back of petals; repeat from * around; over each of the 6 loops of 5 ch. make *, 1 s. c., 7 d. c., and 1 s. c., *; sl. st. over first d. c. back of first petals; *, ch. 7; sl. st. over next d. c. back of petals, repeat from * around; over each of the 6 loops of 7 ch. make *, 1 s. c., 9 d. c., and 1 s. c., *.

Make picot cluster—[ch. 6, back 3 sts. and make a picot; ch. 6, back 3 sts. and make a picot, ch. 3]; sl. st. into fourth st. of following petal; make another p. c., skip 3 sts. of same petal and sl. st. into next st.; repeat from * around [having in all 12 p. c. After making the twelfth p. c. sl. st. into the first p. c.; *, ch. 10, sl. st. into next p. c., ch. 5 and turn; d. c. over c. h. of 10 times and turn; s. c back over the 10 d. c., make a p. c., and sl. st. over same p. c.; make a p. c. and sl. st. over next p. c.; repeat from * around. After making the last p. c. of this row * sl. st. into first st. of 10 d. c., make a p. c. and sl. st. into center of 10 d. c.; make a p. c. and sl. st. into next p. c.; make a p. c. and sl. st. into next p. c.; make a p. c. and repeat from * around. Repeat this process 19 times around], having for the last row p. c. all around.

Make two of the above medallions and join five sides, leaving the center of the sixth side open for the top of the bag, the points falling down over the outside of the top of the bag. Finish the top edge of the bag with a picot edging.

Make twenty-three balls as follows:

Ch. 8 and join d. c. over ch. 18 times, then s. c. around, increasing a little on each row till the size around is reached, then decrease until the ball is closed at the other end, filling the ball with cotton as you decrease the size of the ball, and crochet a chain to join to the bag, making the chains of different lengths, so they will fall unevenly from the bag.

Make a draw string as follows:

Make two chains length desired, d. c. into each stitch; take one draw string and run through the top of bag, bringing both ends out at the same side, then take the other draw string and run it through the top of the bag, bringing both ends out on the opposite side from the other draw string. Fasten three balls on the two ends of one draw string and three more balls on the other draw string. Now crochet the strings together as follows: Fasten thread to first string, ch. 3; sl. st. to the other string; *, ch. 3, skip 3 sts. of opposite string and sl. st. into next string; repeat from * as far as desired, leaving the parts of the string drawn through the bag unjoined.

Line the bag with fine handkerchief linen.

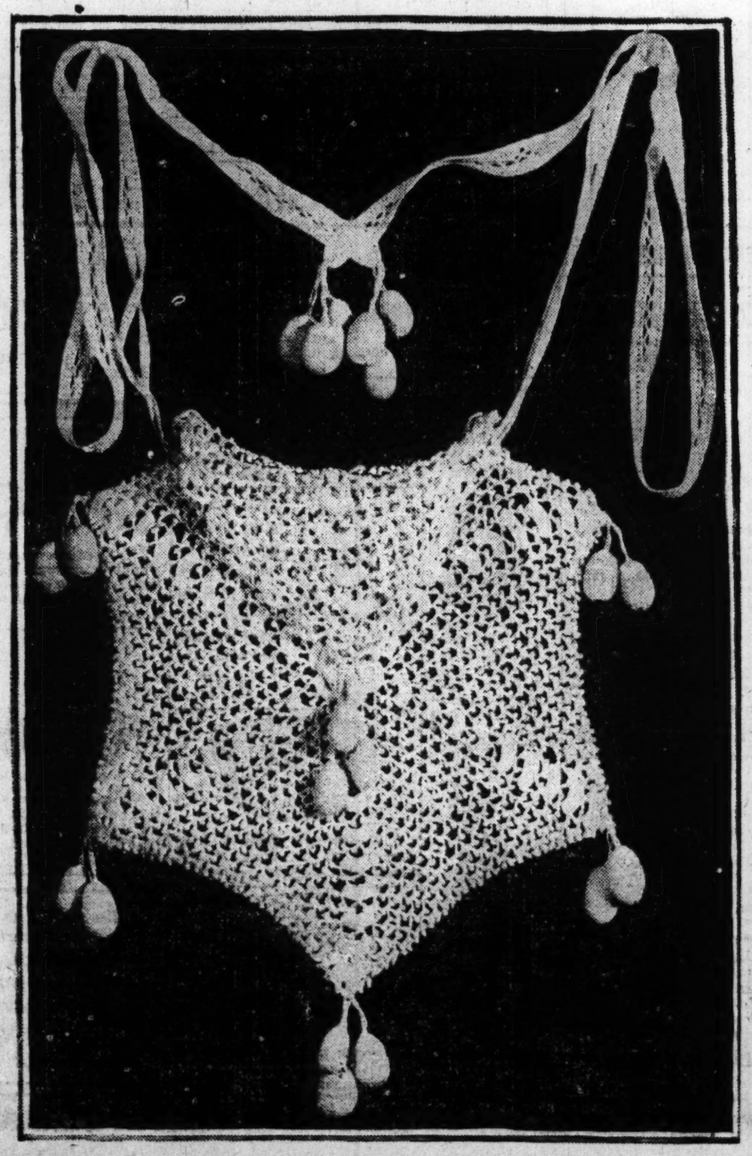

The TRIBUNE COOK BOOK

EDITED BY JANE EDDINGTON

All recipes have been scientifically tested by Miss Eddington with current market materials and are indorsed by her.

This department appears every day in "The Daily Tribune."

POTATOES AND BY-PRODUCTS.

A WEEK ago a large store advertised Idaho potatoes at 65 cents a peck. These are usually sold for 5 cents a pound, with some reduction for larger quantities, so that a peck would not be $1.50, as this 5 cent price might suggest. At 65 cents a peck the Idaho or Washington potato is much more economical than the ordinary potato at 60 cents a peck, a peck being all that the ordinary small family living in an apartment can profitably buy.

The point to prove is that consumers should know more about potatoes and the potato market, since the vegetable is for good reasons indispensable to meat eaters. Rice cannot take its place and good health be maintained, because the potato is basic and the rice is not. This would be an influential fact if people knew more about foods, but fortunately people like the flavor of potato best with meat, though rice is acceptable when there is a good gravy.

People imagine the potato has far greater food value than it has, in and of itself, but this reckoning is of little account since it is usually made to carry a good deal of nutriment in the shape of cream, butter, cheese, or other fat. The baked potato if carefully cooked loses some of its water, so has higher nutritive value.

But to get back to the price of potatoes. The present price of poor potatoes is another instance of a poor quality of food costing more than it is worth because a much higher grade is on the market. The poor grade, though high in price, is sold at what sometimes is just less than that of higher grade, so establishing that unfair form of competition which is so discouraging to growers of the fine product unless they are well established.

In some ways the consumer, though paying a high price for potatoes, is better off than ever before. There is a better choice of potatoes in the best stores than ever before. Today there are the new red and a new white potato, the big and smooth western potatoes, good quality sweet potatoes at reasonable price, and just potatoes. Unfortunately the common variety is seldom in good condition to display as the others are. It is as likely as not kept in some insanitary nether region and handled with a sharp edged shovel.

The other day, as an experiment, I bought half a peck of potatoes, not quite as common as some, and at a store where I believe some pains is taken to see that I get the best specimens of anything I choose. Quite uneven as to size were the twenty-eight potatoes of that purchase, showing no pains to grade, and out of the lot five small ones had been cut into, or nearly in half, by a hoe or a shovel, so as to be spoiled. Dry rot had set into another large one, where the end had first been cut, and three others were badly stained. I have yet to find how many have a darkening layer inside, indicating beginning decay.

At 30 cents a peck the cost of each good potato was really over 1½ cents. Thus the cost of 2 cents a pound paid was more apparent than real, since the waste raised the cost per pound of the fifteen pounds one-third of a cent, a total loss of nearly 5 cents.

In my case it happens that I have never bought Idaho potatoes so defective. Greater care seems to be exercised all along the line, from growing to grading and marketing. The potatoes are smoother, therefore there is not so much waste. They cook more quickly, so fire is saved. They granulate easily, so are finer for thickening soups and stews. They are probably better digested because so fine of flavor and so easily desiccated.

Does it not look as though part of the high price of potatoes is due to the better quality being in the market? In every kind of selling this misfortune exists, that the low grade raises its price to compete with high grade, taking an unfair profit in whatever way we may look at it.

But if for a minute we compare potatoes at 5 cents a pound with the price of other vegetables, we shall get a better perspective as to what a high grade potato is really worth to those who like fine things to eat.

Dropping the potato situation, let us consider another that is with us at present. It is the by-product of our poultry, the fat and the bones. We have lost a valuable by-product of our larger meats to industry, when we might have used it, so let us take warning.

Do you understand about this loss? Investigate and you will find that meats are trimmed as never before at the stockyards. No bit of fat is left on, it would seem, that can be legitimately shaved off, nor bone that can be chopped off. This is sensible, since a great deal of this was formerly shaved off by the retailer and might lie around with waste bone, etc., a day or more before it was taken back to the stockyards to be made over into soap. Housewives might have utilized all this, and more intelligence among retailers would have helped them to do it. I know of a splendid eastern store where it was done six years ago. But we did not do it, and now we have lost these by-products, though they are not wasted, as some are that get into our kitchens.

Some methods are given below of utilizing our poultry by-products, and any one who would like to understand more about potato marketing should read a column on that subject in the Country Gentleman for Dec. 2. Twenty points are there given for minimizing wastes and growers' losses, prefaced by the following statement: "After a rather exhaustive study of the commercial handling, grading, and marketing of potatoes, the federal office of markets has developed the following practical points." This national office ought to have some influence on this great potato question.

Bouillon Potatoes.

When in a lot of potatoes there are a good many small ones a nice way to cook them is in a meat stock. They are mealy, especially if put on fire in small amount of cold stock, and, of course, of meaty flavor somewhat when cooked. A brown stock is best, but one made from the frame of a duck which has been carved clean will be good, especially if the duck was cooked on a bed of vegetables. It is essential to use a boiler of the right size in cooking potatoes thus, though a large kettle for a few potatoes is always an extravagance. For four not too small potatoes use a pint boiler, a cup of stock, and a scant teaspoon of salt. The stock may be cold or hot when the potatoes are added, but when it boils cover the boiler close and cook over low fire. One or several small onions may be added, and turnip or carrot cut fine also improves the flavor of the potatoes.

Fried Potatoes.

There were two cups of fat from a five pound duck cooked, to start, with a little sweet butter to flavor and baste, and a two inch square of ham fat added, with some chopped lean for flavor. The clear part of this fat is good for various kinds of sauteing and the thicker part for gravies. Put two tablespoons of the fat into a frying pan, add a pint of peeled and sliced raw potatoes, and sprinkle a little salt over them. Do not have the fire high, but just enough to brown the potatoes a light brown in five or six minutes. Turn the potatoes, cover, and let them cook over a low fire for six or eight minutes more. There should be only a tiny bit of fat in the pan in the end. If cooked gently and yet browned to crispness, these are of good flavor.

Turnips in Gravy.

Thicken a tablespoon of leftover poultry fat with two tablespoons of flour, blending the two, then add a cup of cold by-product stock and stir constantly over the fire until the whole boils. Freshly cooked or cold turnip cooked in small squares may be added to this, and heated up in it with salt to taste, and a liberal sprinkling of pepper, the whole served on toast. "Most anything is good on toast," said some one the other day who was fed with this dish. If pepper is justified with anything it is with turnip.

Macaroni in Gravy.

A gravy made like that for the turnip may be used with macaroni, but it will be improved if some sliced onion is fried gently, and not browned in the fat before the flour is added, and, instead of pepper, a liberal grating of nutmeg is used. Nutmeg used in such a sauce gives piquancy, and has not at all the same taste it has in custard, unless in lumps. There is a new elbow macaroni which can be cooked in a brief time. It is a domestic product and good almost any way you can prepare it. A package contains about three cups, so that even if you have to pay 15 cents for it, a dish made like the above with one cup of macaroni cooked and added to one cup of gravy, is inexpensive. It is enough for two plates for two, or four fairly good sized portions for four. I like it best in an onion flavored milk sauce, but many people like it best in some kind of a meat sauce.

Cocoanut Cream Candy.

Mrs. M. W. kindly wishes A. H. to have the following recipe: Two cups of granulated sugar, one cup of cream or milk, one cup of cocoanut, butter size of walnut, one teaspoon of vanilla. Cook cream and sugar without stirring until it spins a hair, then remove from fire, add vanilla, butter, and cocoanut, and beat until it starts to set. Pour out and cut in squares. Of course, the sugar and cream must be stirred until the sugar is dissolved, but not after the two boil.

The Worst Slam I Ever Got.

Sometime, somewhere, somebody gave you a "slam" that nearly bowled you over. Tell the worst one you ever received. The stories must be original, written on one side of the paper, and confined to 300 words. Address them to Slam Editor, "The Sunday Tribune." For every letter published "The Tribune" will pay $1. No letters can be returned.

Thought Her a Peddler.

I spent my vacation on my uncle's farm one year, and while there I asked him one day if I could not accompany him when he took his farm produce to the market at the neighboring town. I managed to get ready in time.

My uncle's wagon being well known all over the town, I thought I would give "all those farmers" a chance to admire his stylish young niece from the city, so I donned my best skirt, my lace waist, and a large white plumed hat and thought myself superior to every one else.

As we reached the market my uncle stopped in front of a house where he had some business to transact and asked me to stay in the wagon and wait for his return. As I sat there, all dressed in my best and imagining that I was being admired by all, imagine the humiliating shock I received when a farmer's wife who passed along the other side of the street with her husband yelled over to me, "Say, girl, got any wax beans for sale this morning?"

E. S.

* *

Judging from Looks.

I was teaching in a certain city and lived at the hotel. During that time an elderly Irish woman acted as maid. She constantly came to me to have her private letters written, or to have me help her with business transactions. I know that she admired me greatly and appreciated my efforts for her. One day, however, she stood looking at me and finally said: "I was just thinking that no one to look at you would ever dream what a bright, capable girl you are. I declare, it's too bad!" C. F. E.

The Maid Comments.

Mother brought a collie dog home from Lake Como with her. He was a beauty, and sister and I immediately had our picture taken with him. While showing the photo to a party of friends on the lawn one day, our maid came along, glanced at the picture, and exclaimed, "The dog in the middle took the best."

L. E. J.

* *

One for Curly Hair.

I have curly hair, and frequently some one compliments me on it. One day I was talking to a friend of mine. She spoke of how curly my hair was, and then some time later remarked: "No matter how homely you are, curly hair always makes you look attractive."

R. G.

* *

His Homely Women Friends.

Shortly after my marriage I spent the afternoon with my sister-in-law, who entertained me by showing me some photographs of my husband's old flames. None of them was very handsome, and she concluded with the remark: "I never could understand why it was, but George always seemed to admire such homely women." M. S.

KEEP LOOKING YOUNG

It's Easy—If You Know Dr. Edwards' Olive Tablets

The secret of keeping young is to feel young—to do this you must watch your liver and bowels—there's no need of having a sallow complexion—dark rings under your eyes—pimples—a bilious look in your face—dull eyes with no sparkle. Your doctor will tell you ninety per cent of all sickness comes from inactive bowels and liver.

Dr. Edwards, a well-known physician in Ohio, perfected a vegetable compound mixed with olive oil to act on the liver and bowels, which he gave to his patients for years.

Dr. Edwards' Olive Tablets, the substitute for calomel, are gentle in their action, yet always effective. They bring about that exuberance of spirit, that natural buoyancy which should be enjoyed by everyone, by toning up the liver and clearing the system of impurities. You will know Dr. Edwards' Olive Tablets by their olive color. 10c and 25c per box. All druggists.

—Advertisement.

SUBSCRIBE FOR THE TRIBUNE

GIRLS! BEAUTIFY YOUR HAIR WITH "DANDERINE"

Get a 25 Cent Bottle! Freshen Your Scalp! Stop Falling Hair! Remove Dandruff! Grow Lots of Wavy, Glossy, Beautiful Hair—You Can!

If you care for heavy hair, that glistens with beauty and is radiant with life; has an incomparable softness and is fluffy and lustrous, try Danderine.

Just one application doubles the beauty of your hair, besides it immediately dissolves every particle of dandruff; you can not have nice, heavy, healthy hair if you have dandruff. This destructive scurf robs the hair of its lustre, its strength and its very life, and if not overcome it produces a feverishness and itching of the scalp; the hair roots famish, loosen and die; then the hair falls out fast.

If your hair has been neglected and is thin, faded, dry, scraggy or too oily, get a 25-cent bottle of Knowlton's Danderine at any drug store or toilet counter; apply a little as directed and ten minutes after you will say this was the best investment you ever made.

We sincerely believe, regardless of everything else advertised, that if you desire soft, lustrous, beautiful hair and lots of it—no dandruff—no itching scalp and no more falling hair—you must use Knowlton's Danderine. If eventually—why not now?—Advertisement.

(Advertisement.)

With the Fingers! Says Corns Lift Off

No reason for cutting at your corns or wearing torturous plasters says Cincinnati authority

Sore corns, hard corns, soft corns or any kind of a corn can painlessly be lifted right out with the fingers if you will apply directly upon the corn a few drops of freezone, says a Cincinnati authority.

It is claimed that at small cost one can get a quarter of an ounce of freezone at any drug store, which is sufficient to rid one's feet of every corn or callus without pain or soreness or the danger of infection.

This simple drug, while sticky, dries the moment it is applied and does not even irritate the surrounding skin.

This announcement will interest many women here, for it is said that the present high-heel footwear is putting corns on every woman's feet.

The Home Harmonious

COLOR HARMONIES

By Anita de Campi

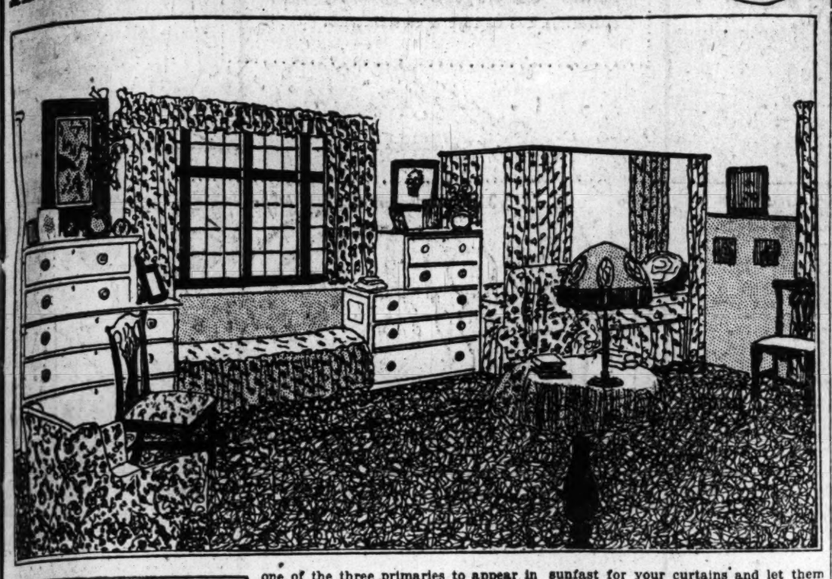

Miss de Campi will be glad to assist the home maker in any problems pertaining to interior decorations. Address your letter to Miss Anita de Campi, "Sunday Tribune," Chicago. Inclose a stamped, addressed envelope if you wish a personal reply.

THERE is probably no factor entering into the study of harmonious home making that offers as great possibilities at as little cost as the factor of color. By its careless or incorrect use the most elaborate interiors may be rendered unsightly, and, on the other hand, by its artistic use even the simplest rooms may acquire pleasing charm.

Many scientific treatises have been written on the subject, but most of these, I think, only befuddle the average reader—they are so full of technical terms and difficult problems.

Working with colors day by day for a good span of time has led me to discover the secret of avoiding colors that clash. That is a secret worth knowing, and I hesitate in setting it forth only because it is so almost infantile in its simplicity, yet it works out every time, as you will see.

If you will have patience to try a color experiment, you will help me to share my "secret" with you. I cannot make it quite clear by description alone, but you can carry my suggestion to completion, and by following easy directions actually visualize the thing yourself, and you will ever after have a scheme on hand to go by.

We all know that all colors are made from the three primaries—red, yellow, and blue—but how many decorators, professional or amateur, stop to consider that every one has a favorite red, a favorite yellow, and a favorite blue? It is in the selection of these three elementaries that each one expresses her color personality. I may have a strong preference for vermilion scarlet, old gold, and peacock blue, and you may have an equally strong preference for crimson, canary yellow, and cornflower blue; another may choose cerise, lemon yellow, and cadet blue. The combinations of favorites are endless; one triplet is as good as another, the choice is purely a matter of taste. But you cannot combine the colors resulting from your choice with those resulting from mine without creating discord.

Now, the scheme is this: You must go to an art store and buy three tubes of opaque paint, in your favorite red, yellow, and blue. An extra tube of black and of white will give additional tints and shades. Select from the sample color card colors in stock. Do not go by names. Names so familiar to artists are misleading to the laity. For instance, a color sold as Italian pink is a bright yellow.

With your colors decided upon, paint large spots on white paper. First, paint a spot of red, one of blue, and one of yellow. Then mix some red and blue, and paint a purple spot, and with some blue and yellow paint a green spot, with some red and yellow paint an orange spot. Then, by mixing these colors in various degrees, get hues and tones of buff, slate brown, etc. This will make up what artists call your palette, and when the colors are dry, cut out little discs or squares from the center of the painted spots and paste them all on a card. You will have numberless shades and tones, all colors and intensities will be represented, and all are bound to go together because you will not have varied the elements—because you have kept to your own choice.

My old gold yellow and peacock blue will have made a brilliant, metallic green that goes beautifully with my gold and with my blue. On my color card will be a delicate coral pink shading to terra cotta, a pale wheat color, and a fine turquoise and dark plum. All these are in harmony.

On your card will be a leaf green, tints of rose, red, and rose pink, a clear purple, and so on. These are also in harmony. But if you infringed on my choice of elements—if you tried to put the green that I had made out of my choice of blue and yellow with yours, you would see something ugly. And so with all the tints. My coral pink is lovely and so is your rose pink; but can you imagine them together? Or, my venetian red with your crimson?

The secret, then, is plain: any colors resultant from mixing one selection of red, yellow, and blue may not be safely put with colors resultant from the mixture of another selection of red, yellow, and blue. If you keep to one set of three, the resultants cannot clash, they cannot be "off color." Only, be judicious in your choice. Do not let all be violent. See that one of the three is more subdued than the other two. You are perfectly safe now to take the color samples you have cut out downtown and match your purchases to them. Let your carpets, draperies, paint, etc., correspond with your color samples. You will have the absolutely right green, right purple, brown, gray, etc.

The rules of color proportion—quite a separate matter—are fairly well known. The larger the area to be covered the more neutral the color should be. The way to neutralize a color is to introduce into it the other two. A red is neutralized by putting green into it, and an orange by introducing blue, etc.—not enough to discolor it but enough to tone it.

No color scheme is complete without all these primaries in it, either singly or combined. The most commonly pleasing effects are obtained by allowing only one of the three primaries to appear in its full intensity.

The accompanying illustration shows an attractive but not unusual bedroom. The success of this room depends upon its color treatment.

Following are several color schemes that may be applied to this room or to any other bedroom. They but serve to show how different combinations of color may vary the whole plan:

Palest putty side wall, old ivory woodwork, bronze taupe two tone carpet, old ivory draperies flecked with autumn leaf colors, bright turquoise blue lamp shade, and scarlet vermilion book or other small incident on table; chairs covered with old ivory chintz figured with olive autumn brown and touches of bright burnt orange.

Oyster green side wall and a more decided dull green self-colored chintz for chair covers. Draperies in chintz with a mauve ground, flat green leaves, and flowers of tea rose color. The draperies are edged with dull green guipure. White enameled woodwork, and all lamp shades of clear mauve silk. One chamois yellow vase.

Cream colored side wall, pale gray enameled woodwork. Toiles de Jouy draperies showing a white and a sky blue stripe overlaid by a floral design in Du Barry rose. Edging of rose guipure. Sky blue candle shades and bright Du Barry rose velvet carpet. A single small mauve object.

Mulberry diapered carpet, pearl side walls, black enameled woodwork. Chintz printed in flowers and birds, green peacock blue and garnet on a black ground. White lamp shade embroidered with green beads. Tracings of bright green on the black woodwork. One crimson cushion.

Answers to Inquiries.

E. J.: Get some pretty chintz for your over curtains and pillow covers, and also to cover the old dark blue and black homespun of which you speak. Use clearflax for the rug in your sun room. Get a nice shade of tan for this. No, I do not believe I would change the blue to brown in your dining room chairs. Get a tan and blue rug, also of clearflax, for your dining room. Your furnishings in the dining room seem somber. Would you consider using a geranium red lamp shade in this room? It would give the needed touch to save it from depression.

* *

MRS. H. O.: I can only advise you in your blue and brown room, since the colors are so pronounced, to keep to shades of blue and brown. "Accidents" of wistaria would be good as long as the room opens into a yellow room. Use sunfast for your curtains and let them be casement curtains. I think that glass curtains, no longer than sash curtains, would be good with such windows as you have sketched in your letter. Silk gauze is popular for French doors. I should not have yellow predominating in the curtain fabric. Have a pin stripe of yellow if you like. Let the curtains correspond more with the side walls. A pretty and thin white curtain material about the quality of organdy with a heavy woven stripe in different light colors would be good. This is effective for glass curtains.

* *

MRS. R. C. R.: For your three windows either use three separate lambrequins or have one valance to cross all three. If you decide on the valance, instead of using a stiff curtain rod get one of the new flexible rods made of wire which can be curved around and arranged over hooks for your three windows. With this you may use either three sets of cretonne curtains or but one cretonne curtain at each side of the group of windows, with the white curtain at the glass of all windows. The writing desk you describe sounds good. Yes, mahogany pieces would be in good taste. Small green candles ar attractive. With this you might have one green cushion, one bronze, and a saffron or pink. In your lavender room have you introduced yellow into the pattern in your draperies? Let it be a dull wheat yellow.

* *

MRS. J. D. D.: Sand color would be good for your walls. Use the same tint throughout. Choose your furniture with a view to comfort. An English tub chair or a low, long back upholstered chair would be nice near your fireplace. Windsor chairs are inexpensive and attractive, as are wicker chairs.

MRS. W. P.: Use green sunfast for your dining room curtains and use a narrow lambrequin set up over the window frame.

* *

MRS. N. H.: Would it be possible for you to have your mahogany woodwork done over in a brown finish? This would not spoil the wood. I should like a striped silk for your inside curtains. A buff gauze would be pretty. Are not your chairs too light in color for the other furniture? Perhaps it would be better to stain them brown. They would then take their place as an unconspicuous part of the furnishing.

* *

MRS. A. C. H.: Have you the date of the paper in which the article appeared? If you have, and will write to the circulation department, inclosing the money for the paper, they will forward it to you.

Mother! Look at Your Child's Tongue

Give "California Syrup of Figs" if Cross, Feverish, Sick, Bilious, Constipated—They Love It

Watch Children Now! Guard Against Colds, Grippe, Sore Throat and Sickness by Keeping Liver and Bowels Free from Poisons

A laxative today saves a sick child tomorrow. Children simply will not take the time from play to empty their bowels, which become clogged up with waste; liver gets sluggish; stomach sour.

Look at the tongue, mother! If coated, or your child is listless, cross, feverish, breath bad, restless, doesn't eat heartily, full of cold or has the grippe or a sore throat or any other children's ailment, give a teaspoonful of "California Syrup of Figs," then don't worry, because it is perfectly harmless, and in a few hours all this constipation, poison, sour bile and fermenting waste will gently move out of the bowels, and you have a well, playful child again. A thorough "inside cleansing" is oftimes all that is necessary. It should be the first treatment given in any sickness.

Beware of counterfeit fig syrups. Ask your druggist for a 50-cent bottle of "California Syrup of Figs," which has full directions for babies, children of all ages and for grown-ups plainly printed on the bottle. See that it is made by the "California Fig Syrup Company." Don't merely ask for Syrup of Figs, but ask for "California Syrup of Figs." Remember, "California."—Advertisement.

No Money Down

For the big week

NOTHING to do but choose some beautiful gift and have it ready to adorn your home on Christmas Day. You don't even **start** to pay for it till a month later. And even then the payments will be so small that they won't be missed.

If this isn't a cure for pocketbooks wounded in the Christmas battle, then nothing is.

Come and get all you want.

This 'is Christmas Anniversary Week for us—the beginning of our Second Half Century in business—and we want you to share in our celebration.

We mean what we say—no money down.

All ready for the big week.

Just Built for Ease

$7.95

50c Monthly

THERE'S useful giving for you. A big, comfortable Morris chair, the kind that everybody can use every day in the year. Has a solid oak frame, adjustable back and upholstered in Spanish leather fabric. Get it for Christmas..... **$7.95**

This Solid Oak Library Set, $14.95

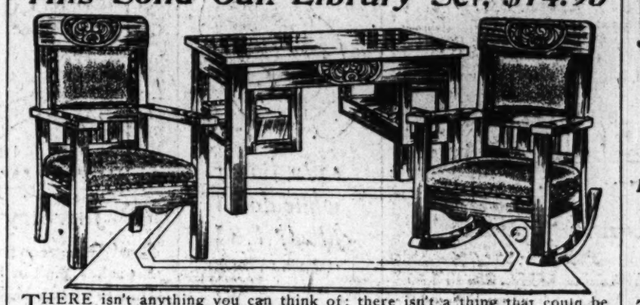

THERE isn't anything you can think of; there isn't a thing that could be more desirable or a better bargain than this three-piece library set, all solid oak, that we are offering for..... **$14.95**

Enough furniture to fill one room and strong and durable enough to last you for many more Christmas days after this one. Finished in fumed. Seats and backs, Spanish leather fabric upholstered. **$14.95**

Genuine Spanish Leather

$15.95

$1.50 Monthly

THE type of rocker that wealthy men usually buy because they know it is comfortable and because it is rich and luxurious in appearance. Allover upholstered, wide construction, covered with genuine leather **$15.95**

Visit Our Jewelry Dept. — *Open Every Evening*

THE bracelet can be worn with or without the watch, two gifts in one, a handsome ornament or a pretty bracelet. Gold-filled, 11 jeweled movement. 20 year guarantee case.

50c a Week $14.75

A beautiful diamond perfectly cut, set in solid gold Tiffany ring. If you want to fill her Christmas with real joy, get her this beautiful stone.

75c a Week $35

A La Valliere makes a woman look even more beautiful. We have a wondrous assortment, all on easy credit terms and prices as low as possible. Come and see them.

50c a Week $12.50

TYPICALLY a man's ring and always in perfect taste. He will wear it if you buy it for him. Your payments won't commence until January.

25c a Week $6.00

ALL business girls are carrying these gold knives and chains. They are stunning and most useful. Come in and get one for Christmas.

25c a Week $5.95

MAKE his Christmas happy with a gold watch. This one is a 17-jewel movement in a 20 year guaranteed gold-filled case. Surprise him for Christmas.

50c a Week $13.75

Start Paying in January

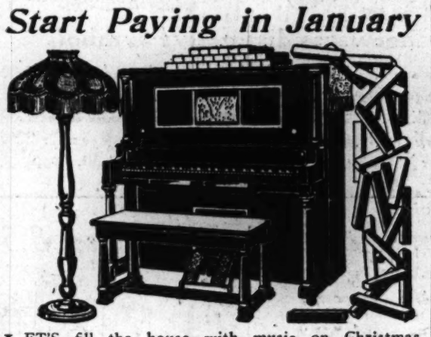

LET'S fill the house with music on Christmas day. Get this Player-Piano outfit complete and get acquainted with real happiness. This offer includes everything on small weekly payments with no interest charged. Player, Lamp, Bench, Scarf and 50 Rolls of Music, all for..... **$385**

Here's the Very Thing

THREE lamps, all with birch mahogany bases and silk shades. Equipped with chains, cords and sockets, all ready for installation. Easy credit terms and the prettiest Christmas gift anyone could want. See them.

Get Your Columbia Here

$78.90

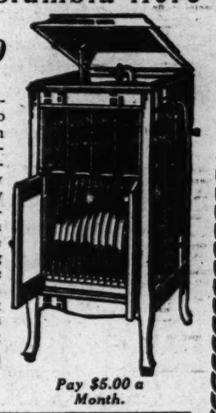

JUST have the Columbia charged to your account. Then pick out six double-disc records, twelve selections in all, and pay $3.90 for them. You pay $5 monthly for the Columbia, starting with January. Better take advantage of this big Columbia offer. The whole big Christmas outfit, consisting of six double-disc records and this magnificent Columbia..... **$78.90**

No Interest.

Pay $5.00 a Month.

A Useful Gift

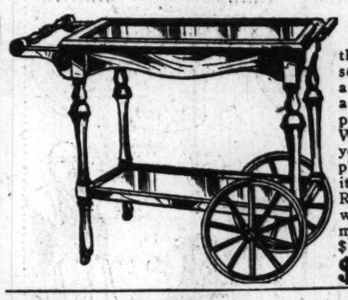

MOTHER would be pleased with this handsome solid mahogany William and Mary period Tea-Wagon, and you will all be pleased with its beauty. Rubber tired wheels, removable tray. $1 Monthly. **$12.95**

Three Good Suggestions

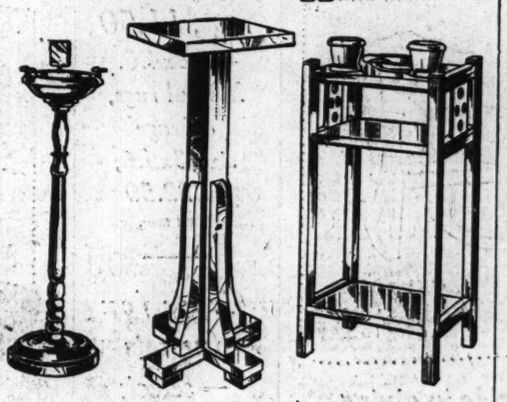

THIS smoking stand would please him. Has removable glass tray. Base is finished in mahogany, **95c**

YOU can get this handsome pedestal in either solid golden oak or mahogany finish. All it costs is..... **$2.45**

YOU needn't pay for this smoker until January. Comes in golden or fumed oak, has separate ash receivers, tray and match safe, only 50c monthly..... **$4.95**

For the Telephone

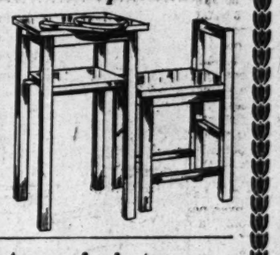

WHEN you are not using the phone you slip the chair right under the table. Table and chair can be had in solid oak or mahogany finish 50c monthly, **$5.95**

9x12 Axminsters

A NEW rug would be the finest kind of a Christmas surprise. Get one of these beautiful Axminsters here on credit and have it to enjoy for years. The 9x12 size only costs $2 monthly. A Christmas special for **$23.65**

Solid Mahogany

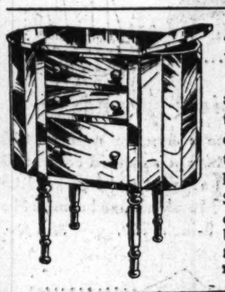

YOU could look all day in the department stores and you wouldn't find anything more suitable or dainty for a Christmas gift than this beautiful solid mahogany Martha Washington Sewing Cabinet. Has two drawers and three large bins and all you pay to get it is $1 monthly **$9.95**

Here's a Vacuum Cleaner

IT'S a real one, too, and will keep your rugs fresh and clean and looking like new. Nothing to pump or attach. You push it along the floor like a carpet sweeper and it does the rest. In January you begin paying 50c monthly. **$4.95**

Genuine Cedar Chest

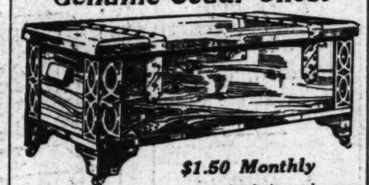

$1.50 Monthly

IN the heart of every girl is the desire to have a chest all her own to use for linens, bits of lace and other things dear to her. She calls it her "hope-box." Get this one for daughter. Tennessee cedar, banded with copper and fitted with lock and key. Make her Christmas happy **$14.95**

Three-Piece Outfit, $16.95

A HEAVY steel bed with 2-inch continuous posts, white enamel or Vernis Martin finishes, a spring and a good mattress; all for $1.50 monthly..... **$16.95**

Cretonne Tray, 50c

WHEN you have guests, when you wish to serve refreshments, this little tray will come in handy and you won't ever feel ashamed of its appearance. Cretonne lined, frame heavily enameled. A little messenger of Christmas cheer.

Downtown Store—
125-27-29 SO. WABASH AVE.
Between Adams and Monroe
OPEN EVERY EVENING

South Chicago Store—
9133-35 COMMERCIAL AVE.
Near Ninety-first Street
OPEN EVERY EVENING

OPEN EVERY EVENING UNTIL CHRISTMAS

Spiegel's
HOUSE FURNISHING CO.

Northwest Side Store—
2023-2035 MILWAUKEE AVE.
Near Powell
OPEN EVERY EVENING

South Side Store—
ASHLAND AVE. & 48TH ST.
Northwest Corner
OPEN EVERY EVENING

The week before Christmas—six more shopping days—to be distinguished by pre-holiday features of superlative interest and attractive selling of excess holiday stocks. Every section in thoro preparedness for last gift selections.

Mandel Brothers

"The Christmas Store Beautiful"

Store hours, 8 a. m. to 6 p. m.—best to shop early in the day.

The ninth floor radiant with holiday attractiveness—the "Foreign Shops" filled with gift merchandise of utmost refinement and worth; the "phonograph parlors" and art galleries affording rare inspiration. The cafe a convenience.

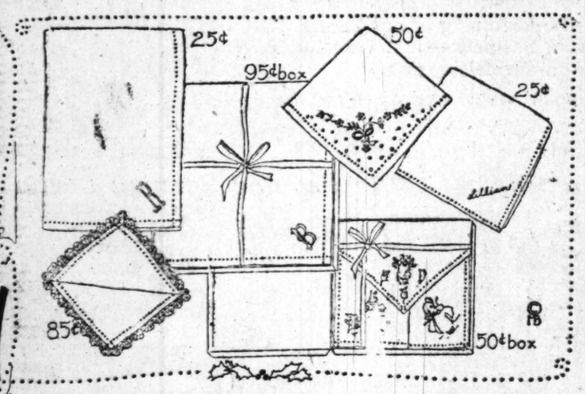

Handkerchiefs—Christmas "reliables"

Men's linen initial hdkfs., 6 for 95c; or 25c, 35c, 50c, 75c each
Women's autograph hdkfs., 25c. Armenian hdkfs., 85c to 2.50
Women's fancy emb'd linen hdkfs., white or colors, 25c to $2
Women's linen hdkfs., hand emb'd initial, 25c, 35c or 50c each
Children's hdkf's.; initialed: 3 for 25c, or 35c, or 50c. *First floor.*

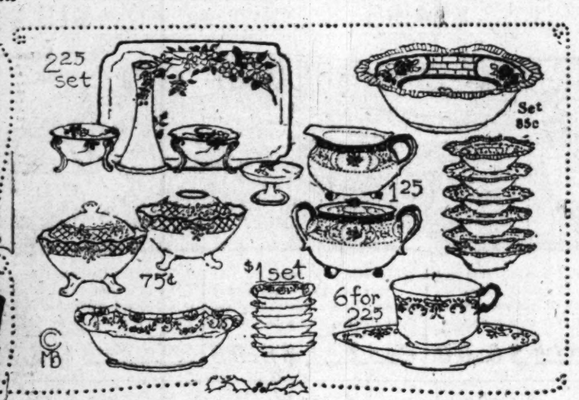

China a very practical remembrance

6 French china tea cups and saucers, border decorations: 2.25
Hand painted nippon china dresser sets: exquisitely dainty: 2.25
China powder box and hair receiver at 75c the pair
Nippon sugar and cream set, 1.25. Jap. china 7-pc. berry set, 85c
6 Bavarian china bouillon cups and saucers, $3. *Sixth floor.*

Muff beds special —Belting

satin lined; white down filled; 1.85

Notions, 1st floor

Men's blanket bathrobes or house coats, at 6.50

Second floor.

Women's imported French kid gloves, 1.50

First floor.

Desk sets, cretonne covered;

in pink or blue flowered design; 1.95

First floor

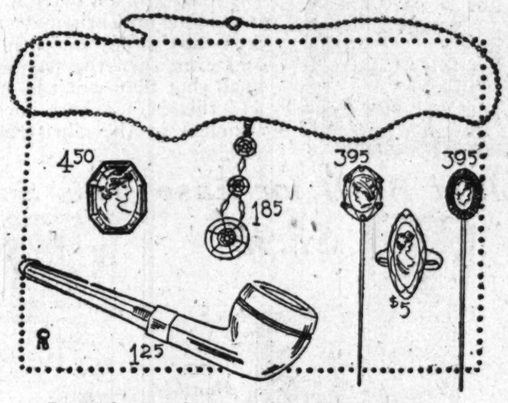

Jewelry tokens of superior class

Scarf pins: green gold; pink or black and white onyx cameos: 3.95
Brooches, pink or brown shell cameos, in gold mountings: 4.50
Dinner rings: pink tinted cameos, solid gold mountings: $5.
Briar pipes: bakelite, rubber or amber mouthpieces: 1.25
Solid gold brooches, cuff links, pins, lavallieres: 1.85. *First floor.*

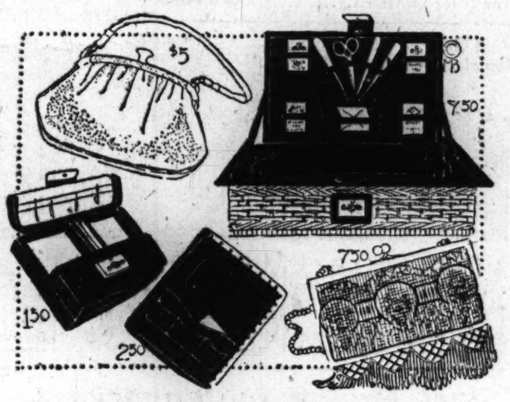

Leatherwares distinctive symbols

Beaded bags, plain jet or jet and silver: assorted styles: 7.50
Leather bags, large assortment of styles: asst. leathers: $5
Sewing baskets, fitted: assorted styles and leather tops: 7.50
Sample wallets, letter cases and cigar cases: special: 2.50
Flat leather jewel boxes: many sizes and colors: 1.50. *First floor.*

Sewing baskets —spokes for

spool threads; white enamel or gold; 50c

Cannot fill phone or mail orders for these baskets.
Third floor.

Women's embroidered silk hose: side clocks or allover ankle emb'y —handsome designs; in fancy box; at $1

First floor

Good luck "Black Cat" candle holder

—Christmas special, at 45c

Third floor.

Women's "comfy" slippers —beribboned— at 1.50 Children's felt slippers, 1.25 to 2.50

First floor.

Blanket bathrobes for boys

—handsome colors; 6 to 18 yrs.; 2.75

Second floor.

French ivory clocks; American movement; excellent value; 3.50

First floor.

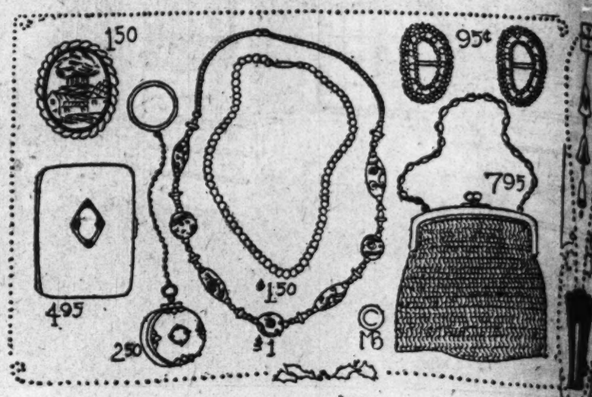

Effective jewelry at moderate cost

German silver mesh bags, 7.95. Sterling cigarette cases, 4.95
Sterling dorine powder box, gray or enamel finish; fitted: 2.50
Large, real shell cameo brooches, in gold filled mounts, 1.50
Necklace: hvy. filled Roman pearl beads; solid gold clasp: 1.50
Slipper buckles, 95c. Oriental bead necklaces, $1. *First floor.*

Sparkling crystal adds yuletide cheer

Cut glass flower baskets, 11 inches high: floral cutting: 3.95
Cut glass mayonnaise set, bowl and stand: comb'n cutting: 2.90
Ice cream or roll tray, 14 inches long: floral & miter cut: 4.25
Imp. cut glass vases, $1 pr. Light cut sugar and cream set, 75c
Engraved marmalade jar, complete with spoon: 35c. *Sixth floor.*

Sterling handled ware

Sterling silver handled berry spoons, salad forks, cold meat forks, tomato servers, at 1.25. First floor.

Sterling candlestick

in colonial design, and 7½ inches high; at $3.

First floor.

Cake server with burnished sterling silver handle; at $1.

Du Barry toilet set

—brush, comb and mirror; as pictured —6.85.

First floor.

Perfume set, 3.50

Babcock's Flower of Savoy sets; 3.50.

First floor.

Shoe shining box, 1.28

The shoe shining box illustrated; triple coated with white enamel. Ideal gift for men.

Sixth floor.

Kitchen cab'n't, 22.50

Sellers kitchen cabinet; oak finish with white porcelain extension table top.

Sixth floor.

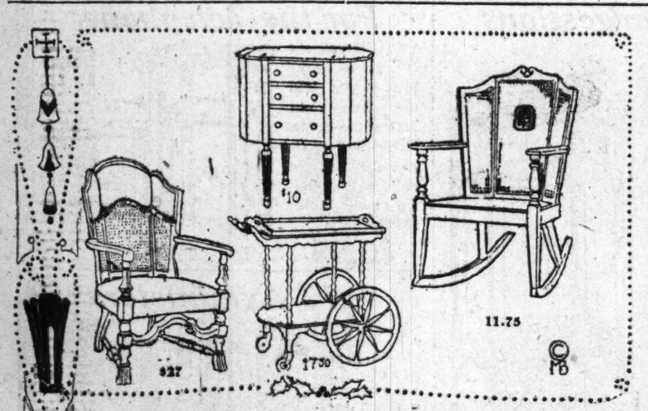

Furniture you take pride in giving

Stools, desks, cabinets, book ends, trays, mirrors, pedestals.
Martha Washington work table of solid mahogany: at $10
Solid mahogany wing rocker, in antique brown finish: 11.75
Solid mahogany cane chair or rocker, velour upholstery: $27
Solid mahogany tea wagon; rubber tires: 17.50. *7th floor.*

Beloochistan rugs, 11.50 —2.3x4.6. Mosoul rugs, average size 3x5.6; at 22.50

Fifth floor.

Cross fox fur sets —select;

scarf and large muff to match; $95

Fourth floor

Columbia grafonolas and records; Brunswick phonographs; Cortinaphone language courses.

Ninth floor

Art gift shop inspires throngs

Wicker bird cage and stand: white enamel or natural: $10
Waste baskets, with compo decorations: assorted colors: $1
Nut bowls in mahogany finish: with cracker and 6 picks: 1.25
"Happy Man" incense burners, 25c. Metal incense burner: 50c
Old ivory jardinieres: 8-inch, 50c; 9-inch, 75c. *Sixth floor.*

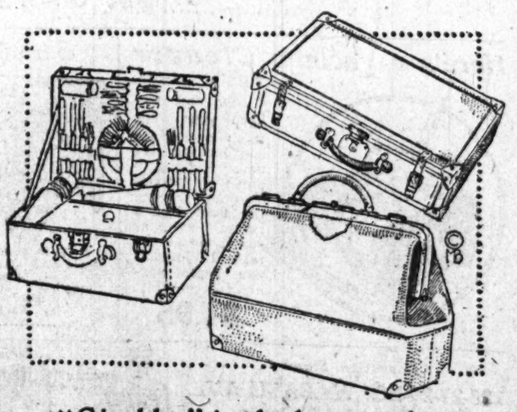

"Givables" in the luggage shop

Traveling bags and cases of cowhide, for men or women; at $5
Women's travel bags: 15-in., $8; 16-in., 8.50; 17-in., $9
Traveling bags for men; black grain leather; 18-inch, $12
Motor restaurants, covered with black enameled duck; space for bottles; fitted for six, $11; fitted for four, $9. *Sixth floor*

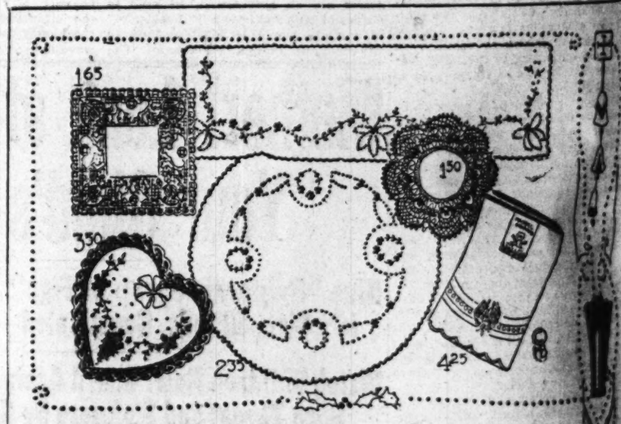

Linens delight both miss and matron

18-in. cluny centerpieces, 1.50. 20-in. filet stand covers, 1.65
Filipino hand emb'd heart shape pillow slips; lace edge: 3.50
Scalloped, emb'd centerpieces, 28x28 in.; pretty patterns: 2.35
Imp. bleached luncheon cloths, 54x54 in.; round or square: 4.25
Madeira emb'd dresser or sideboard scarfs; 18x45; 3.75. *2d floor.*

Toy store 'first' with children's gifts

Child's blackboard, at 85c. Folding table, 18x28 inch, 85c
Indestructible doll, 18-in.; washable; jointed and dressed: 1.25
Dressed doll: 17-inch; bisque head: 1.50. Speedy Kar: 1.65
Settee, two arm chairs and table of Chinese grass: 4 pcs., 1.95
Child's table, 18 in. high; top 18 in.; 1.45. Chair, 1.10. *Eighth floor.*

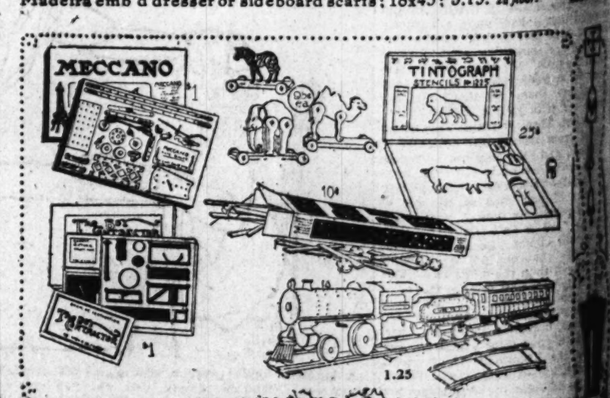

Dolls, toys, games, books—lavish array

Mechanical train set: iron locomotive, tender, car & track: 1.25
Meccano, toy engineering for boys; a steel construction toy: $1
Boy Contractor: makes cement blocks: $1. Wood animals, 95c
Menagerie piano; animals on keyboard as on tune chart: 3.50
Tintograph animal stencils, colors & dauber: 25c. *Eighth floor.*

PART SEVEN.
Theaters 2. Music 2.
Movies 3. Society 4, 8.
Clubs 5, 6. Churches 10.

SOCIETY — CLUBS — MOVIES

The Chicago Sunday Tribune.

THE WORLD'S GREATEST NEWSPAPER

DECEMBER 17, 1916.

CIRCULATION
OVER 600,000 SUNDAY
OVER 350,000 DAILY

Where to Spend the Quiet Eve of New Year's

By Percy Hammond.

NEW YEAR'S EVE for those of festive disposition need not, it seems, be altogether the melancholy revel prescribed by law and order for this godly community. Cakes and ale as our betters will permit us to environ in the one magic hour—when to celebrate is not to sin—may be preceded by theatrical entertainments more staple than usual. For instance, Mr. "Al" Jolson will signify the gelded jollification by beginning his engagement in "Robinson Crusoe Jr." and the Follies of Mr. Ziegfeld will have been in fleshly session for a week. Mr. William T. Hodge will be here, the yokel Lochinvar, in "Fixing Sister," and Mr. Hebern in the fincst of all the romantic plays, "If I Were King."

The imposingly noncommercial and semi-amateur actors from Washington Square, New York, will by that time have driven the movie money changers from The Playhouse and will afford there a sanctuary for the less frivolous. The Dolly Sisters, the dusk Magyar girls who used to dance for Mr. Ziegfeld, now are actresses and will be playing "His Bridal Night" on New Year's Eve. Mr. Cohan, too, will be a contributor, offering his skit at the evangelists in "Hit-the-Trail Holliday," with Mr. Fred Niblo, a star new to Chicago, impersonating the noisy exhorter. To these new opportunities may be added the older plays—"The Boomerang," "Go to It," "Fair and Warmer," the varieties, the burlesque, and the intolerant Mr. Griffith's intolerant "Intolerance." Perhaps after all we shall be able to achieve the New Year's alacrity of spirit and cheer of mind without the customary bowls of wine.

More War Taxes.

WHEN, next week, you go to buy your places for the Follies and for "Robinson Crusoe Jr." you will find yourself again a minor economic victim of the war. The hues and fabrics of extravaganza have increased in cost with other more essential commodities, and, it is said, reliably, that the expenditure for a spectacle is twice this year what it was last. Tights that were $10 now are $20, the dye-stuffs that go to increase the complexions of the chorus have doubled in price, the chorus itself receives a higher wage, and the venders of song and joke assume a rapacity akin to that of the baker and the milkman.

So the Follies this time will sell for $2.50 the lower floor seat, and on New Year's eve the tariff will be $3. Mr. Jolson estimates his worth on New Year's eve at $5 for the best chairs, and on Saturday nights they will cost $2.50. Although Mr. Ziegfeld's exhibition this year has broken all previous records for receipts it is said that his margin of profit is about one-tenth its usual size.

Righting Sir Herbert.

SIR Herbert Tree gives this department the friendly assurance that it erred last Wednesday when it reported that his attitude toward the Chicago public was one of benevolent superiority. The inference was based on a misinterpretation of rumored remarks of his, and it was printed in a thoughtless and an ungracious moment. His visit here has been comfortable and prosperous; he is fond of us and he shows us his affection in many generous and pleasant way. If a heedless remark has caused this admirable gentleman and actor the least annoyance the author of it is sorry, and he says so selfishly, suspecting that the apology will make Sir Herbert unhappier than did the fault itself.

Perceiving a Divided Duty.

THE Little theater has fallen upon evil days and contributions are invoked from solvent volunteers. Mrs. Aldis elsewhere tells its pitiful tale of esthetic yearning and fiscal impotence, adding her earnest importunities to those of Mr. Browne for succor in the crisis. The summons, no doubt, will be hearkened to as it should be. Although the little theater movement in its dramatic manifestation is the most futile of all its supercilious ilk, the Chicago institution has its many worthy aspects. Its puppet plays for children are admirable diversions; its lectures by Mr. Browne, Mr. Powys, and others make it, as Mrs. Aldis says, a genuine center for intellectual interests. Its passing, in these respects, would be a definite loss to the community.

As a headquarters for drama and acting, however, I think it is less of an asset. Probably Mr. Browne, himself, will not say that he is a good actor, nor that his theater is a good theater. The excellence of his productions has been relative: the reputation of his performances has been greater than the performances themselves—which, I suspect, is a harmful thing for the art of the drama. No other art is so abused. Mr. Melville Ellis would not dare in public to play a Brahms concerto; yet Mr. Browne is acclaimed when he essays, in hostile surroundings, the greatest of the masterpieces. Young persons, taking their first faltering steps in the theater, are told that these things are good, and, believing it, they are led astray.

Here is a fantastic proposition: As a rostrum critic of the arts Mr. Browne can be an instrument of great value to the neighborhood. He talks better than he acts, and his stimulating lectures at Lincoln Center and elsewhere some years ago produced fine results. So let us divide the desired $30,000 between him and the drama, subsidizing the good plays in the professional theater. Our taste dramatically has been more impugned by the failure of "Justice" and "Androcles" than it would be by the success of Mr. Browne.

Miss Vera Houghton with "Go To It" Princess

PHOTO BY LEWIS-SMITH

Miss Ruth Shepley in "The Boomerang" at Powers'

PHOTO BY MOFFETT

News and Gossip of the Theaters.

MISS LAURETTE TAYLOR, recalling Madame Sarah's prediction that she is destined in two years to be America's First Actress, gave a special performance of "The Harp of Life" for the pathetic pilgrim from France Friday. Since Madame Sarah is unable to leave the Empire theater Miss Taylor moved her production to that playhouse for the one presentation.

The Bernhardt engagement in Chicago will be for three days in February at the Auditorium, if it can be so arranged.

George C. Tyler has a desire to present Chesterton's "Magic" and Lord Dunsany's "A Night at the Inn," and thinks the Playhouse here would be a propitious location for the enterprise.

Messrs. Montgomery and Stone and Charles Dillingham are the principals in what is said to be a record-breaking theatrical contract. In it Mr. Dillingham agrees to pay them $1,500,000 for a term of years, number not made public.

Though "Katinka" is one of the definite successes of the season it is forced to end its Chicago run because the Garrick is engaged and there is no other theater for it. "Go To It," evicted from the Princess by Mr. Hodge and "Fixing Sister," will move to the Chicago.

Ralph Morgan, the flirting husband in "Fair and Warmer," will be the leading player in "Turn to the Right" when it is presented at the Grand by a cast especially organized for Chicago.

The Triangle club of Princeton will present "Safety First," a musical comedy by F. Scott Fitzgeral, '17, at the Strand theater next Saturday evening. The entertainment contains satire on feminism, futurism, and prison reform, and the odious ukelele is noticed unfavorably in a song called "Take the Hawaiian Music Away."

Announcing the bezel drama:

"Five facets of exceptional polish illuminate each répertoire evening of the Washington Square Players, that open a seven weeks' engagement on Dec. 18 at the Playhouse, formerly the Fine Arts theater. Each of the quintet of plays offered by this organization is a bezel of rare merit. Presented as they are with the unique scenic effects that make investiture, play and player, a melodious chord of environment, act, and actor, their appeal is one of charm and sincerity."—From the press agent.

In the pictures:

Miss Shepley figures prominently in the romance of "The Boomerang"; her most notable previous engagement in Chicago was in "A Gentleman from Mississippi." Miss Houghton is one of the new generation of musical comedy prima donnas, singing well, without affectations. She is in "Go To It."

Some Reasons for Thinking Well of the Opera Falstaff

By Frederick Donaghey.

THAT the Auditorium revival of "Falstaff" should be a coincident of Sir Herbert Tree's reemergence in "The Merry Wives" is not, I suspect, a matter of importance to more than the relatively few whose taste in the theater spans opera and drama. Persons with a memory for either piece in performance are not many: Shakspere's has been without American vogue in two generations of playgoing, and Verdi's, a bare such generation old, has had none, so far as the records disclose. Boito, Verdi's librettist, made a far better play of Shakspere's for the purposes of opera than Shakspere, himself, made in his dubious duty of evoking laughter in his queen.

The eminent Englishman, then less eminent and less English, elected when first he came among us to make Falstaff his main implement of appeal, and then, too, as now, found himself in measurable concurrence with the Verdi version: the opera newly imported in the season of Sir Herbert's first immigration, was the subject of a page, perhaps, for every column the reviewers could find for consideration of the visiting actor. It was the fashion of the reviewers in New York City and such other communities as were visited by both tactfully to explain to the actor that his Falstaff would be greatly benefited if he were to devote time and intelligent observation to Victor Maurel in the part: that gifted Frenchman, still in vigor, was here as in Italy the first singer of the great part which young Mr. Rimini will undertake tomorrow night at the Opera.

The reviewers, of course, were as literate in the matter as they were courteous: the Maurel Falstaff, an unforgettable exhibition of fine art in opera, was as far from Shakspere's and Tree's as Galli-Curci's Traviata from Duse's Camille, or Titta Ruffo's Hamlet from Forbes-Robertson's. Or, to bring the parallel to-date, as far as Rimini's, whatever it may be, will be from Tree's, two blocks away. William Gillette—who, if the story be true, was in possession of a measure of the good-taste which marked the attitude of American actors and writers of twenty years ago toward players from London—is credited with having said, when asked his opinion of Irving's Hamlet, "He would be a great comedian if he could only sing!" Well, Sir Herbert might sing, and sing well, in "The Merry Wives," and still provide no reason for comparison of his Falstaff with that of any occupant of the rôle in Verdi's opera: singer and actor were working in elements that have nothing in common.

Setting Shakspere to Song.

THIS, I should say, is a good place to drop Sir Herbert, having made use of his infinite capacity as "good copy" to carry me thus far in the journey to the foot of the column. Besides, he is Mr. Hammond's business, even when apposite for the purposes of this side of the page.

Verdi's "Falstaff," of itself—even in disuse—is always good for a column, although that is space out of all proportion to the record of popular interest in the work. The Metropolitan annals show no reaction to the opera in several experiments with it: Scotti's vogue was as ineffective in allure as Maurel's talent. Campanini's revival now is not inexplicable, however: it is an opera for which he has a real affection; it will freshen up the repertoire; it will give to Rimini, who has not yet realized the promise of his heralding, a great opportunity in a part which he is said to have done elsewhere with real success; and, then, there is always reason for the hope that opera-goers are caught up.

Better than anything else of Shakspere's has "The Merry Wives," with a bit or two from the Falstaff scenes of "King Henry IV," been bent and turned to the uses of the opera stage in this work. The libretto is a really-remarkable example of how such a thing should be done: it is, instead of the ridiculous parody of the original which is any other Shakspere opera save "Otello," an appreciative and artistic condensation of the English farce. Whether Boito preserved the lines or not, this Falstaff of opera is still one calculated to say, as Shakspere's says, of Page's wife, that she "even now gave me good eyes, too—examined my exteriors with judicious oeillades: sometimes the beam of her eyes gilded my foot——"; and of him, also, Pistol still might report to Ford:

"He woos both high and low; both rich and poor;
Both young and old: one with another, Ford:
He loves the gallinmaufry: Ford, perpend!"

Only Mozart's "Marriage of Figaro," in all the literature of opera, may be compared to "Falstaff": the grace, the charm, the wit of the one is of the other, also. For those who will, in the Campanini revival, make acquaintance with the Verdi opera, there is, I think, surprised delight in store in the final act: in nothing else of his vast contribution to the stage did Verdi write anything equal in delicacy and in rich, imaginative beauty to the music of the fairy-scene in the action at Herne's Oak.

The Orchestra

MOZART'S in D-major will be the symphony in the Friday-Saturday program of the Orchestra, one of whose members will be the soloist: Alexander Zukovsky, second-concertmeister, who will play Vieuxtemps' fourth concerto. The pastoral from Bach's Christmas Oratorio, Dohnányi's suite, and Rimsky-Korsakow's Spanish Caprice are the other items in the schedule.

The Orchestra goes tomorrow to Milwaukee for the fourth of the series in that city.

The fourth Pop will be on Thursday night of next week.

Rufolph Ganz, the panist, will be next week's soloist of the Friday-Saturday program.

The program for Jan. 5-6 will be the annual memorial to Theodore Thomas. Three of five numbers listed by Mr. Stock are of Mr. Thomas' orchestration —Schubert's march in E-flat, Chopin's polonaise in A-flat-major, and the andante with variations of Beethoven's "Kreutzer" sonata.

* *

Sixth Week of Opera

4:30 Today—"Parsifal," in German: first time, with Fremstad only appearance, Maclennan, Whitehill, Goddard. [Intermission for dinner.]

8:00 Monday—"Falstaff," in Italian: first time, with Rimini [as Falstaff], Raisa, Sharlow, Pawloska, Polese, Nadal.

8:00 Tuesday—"The Tales of Hoffmann," in French: repetition, with Dalmores, Macbeth, Amsden, Sharlow, Beck, Maguenat, Dufranne, Pawloska.

2:00 Wednesday—"Königskinder," in German: fifth time, with Farrar, Maclennan, Whitehill.

8:00 Wednesday—"Cavalleria Rusticana," with Raisa, Crimi, Pawloska, Polese, and "I' Pagliacci," with Muratore, Easton, Rimini. Both operas in Italian: third time of bill.

8:00 Thursday—"La Traviata," in Italian: repetition, with Galli-Curci and Crimi.

8:00 Friday—"La Bohème," in Italian: first time, with Farrar, Crimi, Journet, Polese, Pawloska.

2:00 Saturday—"Romeo and Juliet," in French: repetition, with Muratore and Galli-Curci.

8:00 Saturday — "Herodiade," in French: third time, with Dalmores, Amsden, Dufranne, Claessens. [Half price.]

* *

Recitals, Concerts, Etc.

3:00 Today—Arthur Shattuck, pianist, Blackstone theater.

3:00 Today—Concert, with lecture by Mr. Maurice Rosenfeld, in Chicago Hebrew Institute.

3:15 Today—Stanley Heywood, baritone, recital, Kimball hall.

Sir Herbert Tree, at the Illinois
© MOFFETT

3:30 Today—Eddy Brown, the season's surprise among the Orchestra soloists, violin recital in Illinois theater.

3:30 Today—John Thompson, pianist, Central Music-hall.

3:30 and 4:15 Today—Chicago Concert Ensemble, Fullerton hall.

8:15 Tonight — "Opera-evening": "Carmen."

8:15 Tonight—Arthur Dunham's orchestra in Sinai Temple.

11:00 a. m. Wednesday—Vera Barstow, violinist, and Vida Llewellyn, pianist, Ziegfeld theater; Kinsey series.

11:00 a. m. Friday—Henriette Weber's final "opera-talk": "Francesca da Rimini," in Central Music-hall.

8:15 Friday—Choristers of Carl Schurz High-school in "The Messiah," school auditorium.

Playbills of the Week

Playhouse—The Washington Square Players in Maeterlinck's "A Miracle of St. Anthony," Schnitzler's "Literature," John Reed's "Moondown," "Helena's Husband," and "A Roadhouse in Arden." First time tomorrow night.

Illinois—Sir Herbert Tree, in "The Merry Wives of Windsor," Monday, Tuesday, and Wednesday evenings and Wednesday afternoon; at the other performances Sir Herbert and his company will appear in "Trilby" and in scenes from "Richard II." and "As You Like It."

Little Theater—"Mrs. Warren's Profession."

Grand—"Hit-the-Trail Holliday," Mr. Cohan's farce about a bartender who becomes a revivalist, with Fred Niblo in the leading rôle. First time tonight.

Princess—"Go To It," until Saturday night. Then and thereafter William T. Hodge in "Fixing Sister," with the star as an astute Missiourian thwarting a band of fashionable New York sharks.

Garrick—"Katinka," beginning its last two weeks.

Olympic—"Her Market Value." Next Sunday the Dolly sisters in "His Bridal Night."

Powers'—"The Boomerang."

Cort—"Fair and Warmer."

Blackstone—Mr. Sothern, Margaret Dale, Virginia Hammond, and others in "If I Were King"—Mr. Sothern's share of the profits going to the British Red Cross.

Palace—Vaudeville, with Mrs. Langtry as the chief artist.

Majestic—Vaudeville, led by Miss Dorothy Jardon, who is said to be "a beautiful Broadway star."

McVicker's—Vaudeville, with Victor's Musical Melange as the headliner.

Great Northern—Double bill of vaudeville.

Imperial—"Mutt and Jeff's Wedding."

Columbia—Burlesque by the Twentieth Century Maids.

National—Harry Clay Blaney in "The Blindness of Youth."

Burns Mantle's New York Letter

NEW YORK.—[Special Correspondence.]—Being a superman is all very well so long as you don't overdo it, according to the theory of a play in which Arnold Daly is now threatened with success. "The Master," it is called, and it was written twelve or thirteen years ago by Herman Bahr, the German, best known to this country as the author of "The Concert." And "The Concert," you will recall as the play which started Leo Ditrichstein toward his present growing fortune.

In "The Master" Daly is quite in his element, playing a young radical who seeks to prove himself "strong" and worthy the approval of the most rabid of Nietzschean philosophers. Being a surgeon, and a clever one, he starts his career by refusing to take the examination prescribed by law or provide himself with the usual license issued by the village in which he purposes practicing.

In spite of which he succeeds wonderfully as an "outlaw." Soon patients are flocking to his sanitarium from all parts of the continent, and something of his growing fame is reflected to the town. Therefore the authorities change their minds about the license and elect him to their inner councils. And he sneers amiably at their weakness.

It is with his domestic life, however, that the play is principally concerned. In his home he is known to every one not as "the doctor," seeing that officially he is none, but as "the master." And as such he rules rigidly. His young wife is his chief assistant, and largely a part of the success in which she is permitted to enjoy but little of the credit. Being a Nietzschean, the master does not believe in the trivial passions save as they may serve his mood. Therefore his wife, to whom he considers himself loyally devoted, is still no more than his helper, his intellectual companion, his very competent housekeeper.

Being strong, the master is likewise able to rise above all the minor social conventions that bind the weaklings. His personal habits are, therefore, quite free—for one thing he is conservatively polygamous. And when his youthful bookkeeper upbraids him for a lack of sympathy since his assumed love for her has grown cold he merely replies that he is too big, too strong, a man to be ruled by such a silly thing as "love."

He treats his wife in much the same way, and she, too, rebels. Being feminine she hungers for the sympathy of which as a strong man he is incapable and finally she runs away with his less strong but more attractive neighbor.

To be a good superman, however, one must be consistent, and so the master, when he discovers this state of affairs, which he does next act, merely accepts it as another proof that, though they live in philosophers' houses, girls will be girls. He is hard hit, yet being strong he will not confess it. His wife is entitled to all the privileges he claims for himself. She may come and she may go as she pleases, when she pleases, with whom she pleases. And instead of shooting her lover he shoots a hole through her picture to prove that he could hit the lover were he weak enough to give way to that desire.

But it is when the wife comes to leave him for good and all that his Nitzschean house of cards comes tumbling about his head. He had not reckoned on that. And he professed not to understand it. Here he, in his great strength, finally had risen to the sacrifice of granting her her complete freedom, and she refused it! He had thrown open the door and offered her the world to fly in, and she had weakly fluttered into another cage. He had given her the greatest proof of love it were possible for a man to show a woman, magnanimously agreeing to continue her devoted husband after she had voluntarily chosen another man, and she could no more than weakly reiterate that he did not understand! Bah!

The play leaves him determined that his strength shall prevail. He is staggered, but swears he will recover. Next day the master will be himself again. In his heart, however, he knows that he is beaten. And his audience knows it as well as he. He can rebuild the bodies of his patients, but when he undertakes the reconstruction of human nature his man-directed genius fails him.

Young Stewart Walker, who some years ago was a play reader in the employ of David Belasco and is now the proprietor and chief actor of a suitcase theater called the Portmanteau, is having his first taste of metropolitan recognition.

For some time he has been packing his tiny stage and his tinier repertoire from town to town and college to college, scoffing not at the town hall or even the drawing room of the manor. But, like all actors, he has always wanted to try the sale of his goods on Broadway. This year the Portmanteau had achieved sufficient importance to justify the experience. It was brought in a fortnight ago and set up on the stage of the Thirty-ninth Street theater for a series of special matinees, and it moves this week to the Princess theater, where it will be shown both at matinee and night performances, as though it were a regular grown-up enterprise.

BURNS MANTLE.

PRINCESS TONITE AND FIVE MORE NIGHTS $1 MAT. THURS.
ENGAGEMENT ENDS AT THIS THEATER FRIDAY NITE
MOVES TO THE CHICAGO THEATER SAT. NITE (FORMERLY AMERICAN MUSIC HALL)
GO-TO-IT
THE SMARTEST MUSICAL COMEDY IN YEARS
NOTICE TO THEATER PATRONS
On account of its tremendous success at the Princess Theater, where hundreds are being turned away at every performance,
THE MUSICAL COMEDY SENSATION
"GO-TO-IT"
Will move next Saturday night to the Chicago Theater, formerly American Music Hall, where the larger capacity will give everybody a chance to see and hear the biggest musical treat Chicago has enjoyed in years.
MATS. SUN., WED. & SAT. BEST SEATS $1.00
SEATS AT THE CHICAGO THEATER READY DEC. 20

JONES, LINICK & SCHAEFER'S
STUDEBAKER NOW
MICHIGAN BOUL. NEAR VAN BUREN ST.
This is the Second Picture Produced by the Clara Kimball Young Corporation—Beware of Old Pictures Being Foisted Upon the Public.
LEWIS J. SELZNICK —Presents—
CLARA KIMBALL YOUNG
IN THOMAS DIXON'S FASCINATING STORY OF LOVE AND YOUTH
"THE FOOLISH VIRGIN"
By the Author of that Great American Classic "THE BIRTH OF A NATION"
(FIRST TIME SHOWN)
11 A. M. TO 11 P. M. ALL SEATS 25c

GET READY
SHINE UP YOUR
Dancing Pump
GUYON
WILL HAVE
PARADISE
READY FOR
DANCING
In Just a Few More Days
HAVE PATIENCE
Crawford Avenue at Washington Boulevard
Transfer any surface line to Madison St. Get off at Crawford Ave.
Transfer any surface line to Crawford. Get off at Washington Blvd.
Transfer any "L" to Oak Park "L." Get off at Crawford Ave.

Martha Hedman Prefers the
BY MAE TINEE
AFTER appearing in motion pictures—with banks in "The Hedman did a fade returned again. to know why, so sought with the lady, playing. the present time in "The By appointment, thereof manager and myself in dressing room door shortly Wednesday matinée we maid appeared. She held and spoke to some one in Said a clear voice: "Kom in, but Meester Rich out. I have had my dress a long time waiting, but an' my face has cream— Kom in!"
Whereupon my compatriot hasty retreat and I found a warm, bright little dressing fronting Miss Hedman. She had said, in negligee "—gree-ee-zy." She was cordial, however, and re I had interviewed her with John Mason in "The created a sensation and as "The girl who listens drama." The part was had ever played in England was a remarkable scene nothing to do but listen. listening, believe me!
I edged to my subject: "Why have you appeared tures since 'The Cub'?" "You want me to tell "Yes'm." "All right. I dee-ter

ILLINOIS
MONDAY
MATS. WED. & SAT.
Best Seats Wed. Mat., $1.50
LAST WEEK
SIR HERBERT BEERBOHM
TREE
EDITH WYNNE MATTHISON
LYN HARDING
MON., TUES., WED. MAT. and EVE., MERRY WIVES OF WINDSOR
THURS., FRI., SAT. MAT. and EVE., TRILBY
TREE as SVENGALI; ELSIE MACKAY as TRILBY; one act "RICHARD II." with TREE and LYN HARDING.
Scene from "AS YOU LIKE IT" with MATTHISON as Rosalind.
ZIEGFELD FOLLIES
TENTH ANNIVERSARY PRODUCTION
NEXT WEEK — SEATS DEC. 19

OLYMPIC BEST SEATS $1.50 $1 Pop. Mat. Wed.
LAST WEEK—LAST WEEK
A. H. WOODS Presents
The Melodramatic Hit
HER MARKET VALUE
BY WILLARD MACK
LAST TIME SATURDAY NIGHT
NEXT SUNDAY—XMAS EVE
A. H. WOODS
Presents the Only Twin Stars in the Theatrical Heavens
THE DOLLY SISTERS
IN
HIS BRIDAL NIGHT
A SOMEWHAT DARING FARCE BY LAWRENCE RISING
REVISED BY MARGARET MAYO
A JOYOUS HIT EVERYWHERE

Eddy Brown
uses the
BALDWIN PIANO
in his recital at
Orchestra Hall
Sunday Afternoon, December 17th
He has selected the
BALDWIN PIANO
exclusively for his American tour, as many other discriminating artists have done. Inspection of Baldwin Pianos in both Grands and Uprights invited by
THE BALDWIN PIANO CO.
323 South Wabash Avenue

BLACKSTONE THEATRE
Farewell of
Mr. E. H.
SOTHERN
Tomorrow Evening
3 Weeks Only
Reg. Mats. Wed. & Sat. Holiday Mat. Christmas.
Eves. & Sat. Mats. 50c-$2. Wed. Mats. Best Seats $1.50
IN A MAGNIFICENT PRODUCTION OF HIS GREATEST ROMANTIC TRIUMPH
IF I WERE KING
In Aid of the Red Cross
Direction of MR. LEE SHUBERT
Supported by a Brilliant Company That Includes George W. Wilson, Margaret Dale, Virginia Hammond and More Than 100 Others.
Mr. Sothern is giving every penny of his share of the gross receipts of all performances to the British Red Cross for the immediate aid of the suffering of all nations. Mr. Shubert is likewise giving heavily of the managerial proceeds to that same great non-partisan agency of mercy.

COHAN'S GRAND
SPECIAL MATINEE CHRISTMAS
NOW PLAYING
SPECIAL MATINEE NEW YEARS DAY
COHAN & HARRIS Present
GEO. M. COHAN'S LAUGHING SUCCESS
WITH THE ENTIRE NEW YORK CAST
INCLUDING
FRED NIBLO
HIT THE TRAIL HOLLIDAY
IT'S A REAL JOY OF A LIFETIME

PALACE
GREATER VAUDEVILLE
THE FAMOUS "JERSEY LILY"
MRS. LANGTRY
(LADY DE BATHE)
IN A ONE ACT PLAY "ASHES"
DAN BURKE & CO.
HENRY B. TOOMER & CO. IN "HEADLINERS" BY AARON HOFFMAN
SANTLY AND NORTON SINGERS
EMMA FRANCIS
CAITES BROTHERS
LUNETTE SISTERS
CHARLES CHIC SALE
IMPERSONATIONS OF REAL CHARACTERS FROM LIFE
Mats. Daily, 15-25-50c, Ex. Sat. and Holidays. Nights, 15-25-50-75c.
SMOKING IN BALCONY

MAJESTIC
SUPREME VAUDEVILLE
LAST TIMES TODAY
DE BIERE II "THE WORLD DANCERS"
STARTING TOMORROW
DOROTHY JARDON
THE BEAUTIFUL BROADWAY STAR
CLARENCE & GEORGIE OLIVER & OLP
EDWARD & NEELY FLANAGAN & EDWARDS
AMERICA FIRST
FEATURING BRUCE WEYMAN
AL. LYDELL & HIGGINS—Bob. BENNY & WOODS II LEON SISTERS
ORPHEUM CIRCUIT TRAVEL WEEKLY
GEORGE & JADIE WHITING & BURT
NIGHTS MATINEES EVERY DAY
15-25-50-75 15-25-50. Ex. SAT. & SUN
TEL. CENTRAL 6480

POWERS'
When a bit of sunshine hits you,
after passing of a cloud,
When a fit of laughter gets you
and your spine is feelin' proud,
Don't forget to up and fling it
At a soul that's feeling blue.
For the moment that you sling it
It's a BOOMERANG to you.
EVERY NIGHT INCLUDING SUNDAY
SEATS FIVE WEEKS AHEAD TO JAN. 20 INCLUDING SPECIAL CHRISTMAS AND NEW YEARS MATS.

COLONIAL TWICE DAILY
Including Sundays at 2:10 & 8:10 P. M.
D. W. GRIFFITH'S
COLOSSAL $2,000,000 SPECTACLE
INTOLERANCE
Love's Struggle Throughout the Ages
Three Orchestras and Forty Voices
Mr. Griffith's First and Only Production Since "The Birth of a Nation"
PRICES—Nights and Sat. Mats.—25c to $2.00. Matinees—25c to $1.00
CHILDREN ADMITTED
Seats Now Selling for New Year's Eve. No Advance in Prices.

GARRICK TONITE
Last 2 Weeks
The Startling Success
KATINKA
WITH T. ROY BARNES
AND THE ORIGINAL N. Y. CAST
Management ARTHUR HAMMERSTEIN
Book and Lyrics by O. H. HAMMERSTEIN
Music by RUDOLPH FRIML, author of "The Firefly" and "High Jinks"
MUSICAL COMEDY OF INFINITE CHARM
WITH
BEAUTY CHORUS OF 70
POP. MAT. WED.

COLUMBIA
TWICE DAILY, CLARK ST. at MADISON
BURLESQUE
20th Century Maids
With JIM BARTON
"BOX-CAR BENNIE"
SMOKE IF YOU LIKE

WESSELS & VOEGELI ANNOUNCEMENTS
ORCHESTRA HALL TODAY AT 3:30
50c TO $2
The Violin Sensation of the Year
EDDY BROWN
TAGORE
SIR RABINDRANATH TAGORE
FAREWELL CHICAGO APPEARANCE
ORCHESTRA HALL
TUESDAY Evening 8:15 to 12 DEC. 19
Request Program of
READINGS FROM HIS OWN WORKS
Management J. E. Pond Lyceum Bureau, N. Y.

McVicker's JONES, LINICK & SCHAEFER'S CONTINUOUS 11 a. m. to 11 p. m.
TODAY EXTRA BIG SHOW —COMING MONDAY—
Victor's Musical Melange
A Riot of Girls, Music and Fun
Biggest Vaudeville Show in the World at Our Prices
Days 10-15-25c. Nights 10-15-25-35c.

Jos. Kessler's EMPIRE THEATER
Madison and Union. Phone Monroe 3444.
SUNDAY MATINEE and EVENING
Dec. 17—MR. JOSEPH KESSLER and star cast in "THE ACTORS OF KING NAPOLEON" by Edmond Rostand. After each performance Mr. KESSLER will appear in his great success on the English Stage The American Citizen (in English)

ORCHESTRA HALL CHICAGO SYMPHONY ORCHESTRA FREDERICK STOCK, Conductor
FRIDAY AT 2:15 SATURDAY EVENING AT 8:15
ALEXANDER ZUKOVSKY VIOLIN SOLOIST

ZIEGFELD THEATRE
NEXT WED. at 11 A. M.—Joint Recital
Vera Barstow & Vida Llewellyn
Tickets Now at Box Office—$1.00 and $1.50
MANAGEMENT OF CARL D. KINSEY.

AUDITORIUM
GRAND OPERA SEASON
CLEOFONTE CAMPANINI, Gen. Director
This Afternoon at 4:30.
Only appearance of OLIVE FREMSTAD.
Mmes. Fremstad, Sharlow, Van Gordon; Messrs. Maclennan, Goddard, Sargeant, Beck. Conductor, Pollak.
Monday Evening. Parsifal Mmes. Raisa, Dec. 15, at 8. Pawloska; Mm. Rimini. Polese, Nadal, Daddi, Venturini. Nicolay. Conductor, Campanini.
Tuesday Evening. Tales of Hoffman Dec. 19, at 8. Mmes. Macbeth, Amsden, Sharlow, Pawloska; Mm. Dalmores, Beck, Maguenat, Dufranne, Nicolay. Conductor, Charlier.
Wednesday Afternoon, Dec. 20, at 2. Special Matinee. Königskinder Mmes. Farrar, Van Gordon, Shaffer, Mmes. Forsaith; Mm. Maclennan, Whitehill, Kreidler, Beck, Goddard, Nicolay, Sargeant. Conductor, Pollak.
Wednesday Eve. Cavalleria Rusticana Dec. 20, at 8. Mmes. Raisa, Pawloska, Berat; Mm. Crimi, Polese. Conductor, Campanini.
Followed by Pagliacci Mmes. Easton; Rimini, Kreidler. Conductor, Sturani. Mm. Muratore.
Thursday Evening. La Traviata Mmes. Galli-Curci, Mason. Dec. 21, at 8. Berat; Mm. Nadal, Rimini. Conductor, Sturani.
Friday Evening. La Boheme Mmes. Farrar, December 22, at 8. Pawloska; Mm. Crimi, Journet, Polese. Conductor, Sturani.
Saturday Afternoon. Romeo and Juliet December 23, at 2. Mmes. Galli-Curci, Pawloska; Mm. Muratore, Maguenat, Journet. Conductor, Charlier.
Saturday Evening, Dec. 23, at Popular Prices. Mmes. Amsden. Herodiade Mm. Dalmores, Claessens; Dufranne. Journet, Beck. Conductor, Charlier.
Mason & Hamlin Piano Used.

COHAN & HARRIS Present
GEO. M. COHAN'S LAUGHING SUCCESS
WITH THE ENTIRE NEW YORK CAST
INCLUDING
FRED NIBLO
HIT THE TRAIL HOLLIDAY
IT'S A REAL JOY OF A LIFETIME

CORT EVERY NIGHT Mats. Wed. & Sat.
PHONE CENTRAL 19
20th BIG WEEK
SELWYN & COMPANY Present
Avery Hopwood's "Gale of Laughter"
FAIR AND WARMER
"Funniest Ever"—Universal Opinion
JUST ONE CONTINUOUS LAUGH
Seats NOW FOR Christmas Mat. and Night New Year's Eve. —and— New Year's Mat. and Night

Fancy Poultry Show
COLISEUM BUILDING
Dec. 13, 14, 15, 16, 17 and 18
Come, bring the wife and little ones, and spend a day in Nature's studio.
This is the show that will help solve the problem of the high cost of living.
Open 8:30 A. M. to 10:30 P. M.
Admission 50c. Children 25c

APOLLO MUSICAL CLUB
THE MESSIAH
AUDITORIUM Friday Eve. December 29
Orchestra Hall Sunday Afternoon December 31
Soloists:
ANITA RIO, Soprano
CHRISTINE MILLER, Contralto
THEO KARLE, Tenor
WILFRED GLENN, Bass (Friday)
CARL COCHEMS, Bass (Sunday)
Chicago Symphony Orchestra
Tickets Now On Sale at LYON & HEALY'S

NATIONAL Halsted, Near 63rd Mats. Sun. Tues., Thurs., Sat.
1,000 SEATS 25c
Week Starting Matinee Today
HARRY CLAY BLANEY in "The Blindness of Youth"
A Red Blooded American Drama.

F. Wight Neumann announces: ILLINOIS
Piano Recital Today at 3
Arthur Shattuck

IMPERIAL MATINEE TODAY 15-25-50c
ONE WEEK—COMMENCING SUNDAY MATINEE
THIS IS A BRAND NEW ONE
MUTT and JEFF'S WEDDING
Bargain Mats., Tues., Thurs. and Sat., 15-25-50c

Victrola Outfit No. 4
Victrola Style XVI
Mahogany or Eng. brown mahogany. most beautiful and tistic of all models. metal parts 24-carat plated, with record the value of $ of your own choice..... $2
Terms: $12.50 per M

WURLI
OPEN EVENINGS UNTIL CHRISTMAS

Right off the Reel

Martha Hedman Prefers the Stage

BY MAE TINEE.

After appearing just once in motion pictures—with Douglas Fairbanks in "The Cub"—Martha Hedman did a fadeout and never returned again. I was curious to know why, so sought an interview with the lady, playing, you know, at the present time in "The Boomerang." By appointment, therefore, an obliging manager and myself knocked at her dressing room door shortly after the Wednesday matinée was over. Her maid appeared. She held the door to and spoke to some one inside the room. Said a clear voice: "Surely you can come in, but Meester Rice he mus' stay out. I have had my dress on for quite a long time waiting, but now eet is off an' my face has cream—I am greez-sy. Kim in!"

Whereupon my companion beat a hasty retreat and I found myself in a warm, bright little dressing room confronting Miss Hedman, who was, as she had said, in negligee and decidedly—"greez-sy." She was charmingly cordial, however, and remembered that I had interviewed her before, when, with John Mason in "The Attack," she created a sensation and became known as "The girl who listened herself into fame." The part was the first she had ever played in English and in it was a remarkable scene where she had nothing to do but listen. It was some listening, believe me!

I stuck to my subject:

"Why have you appeared in no pictures since 'The Cub'?"

"You want me to tell you?"

"Yes'm."

"All right. I dee-test moving pictures. I think they are so awf—ool! All running an' jumping and murdereeng and mouths going—jabber, jabber, jabber an' not a word to be heard. O, I theenk they are tarrible!"

"O, but," I remonstrated, "surely you admit there are exceptions?"

Miss Hedman looked dubious. "Maybee—but not manny. To me they seem not to advance from what they were at the begeening. I do not think the producers should try to do modern stories. They should do the love-lee things, historical, educational—Maeterlinck's. O, you know—" She laughed.

"What?"

"Well, I have som gr-eat ideas an' once a beeg producer who made me an offer thought he might let me do as I like. So after the theater one evening I have supper with heem and talk, talk, talk until t'ree in the morning about 'Monna Vanna'—how be-yew-ti-fool it would be in pictures. Well, he leestened to me an' seemed to agree, and when I had feenish he sayed: 'I think eet would be great eef we could modernize the war scenes!'

"I just looked at heem. Then I sayed: 'O.' 'Monna Vanna' modern:zed would be some swell picture,' and I never spoke anny more."

I laughed. "Can't you think of any play in which you have appeared that you have thought might make a good picture?"

"Yes." Miss Hedman applied powder with vigor. "All the fot-teen ones."

"Did you find it difficult working before the camera?" I asked.

She said not. She ran, she jumped, and did a thousand queer things, so what difference to her—a camera?

"I could never take anny of it seriqua-lee," she said.

"Your views will make interesting reading, I think," I said as I rose to go. "though I can't say I agree with you at all. Tell me, now do you account for such people as Geraldine Farrar, Ethel Barrymore, Nazimova, Douglas Fairbanks, giving their energies to pictures if there is not more to them than you seem to think?"

"None of them ree-ally like them," the pretty Swedish actress maintained, stubbornly. "But everybody like mon-ee, I guess."

I laughed. "Remember what I say," I prophesied. "It won't be so long before I'll be interviewing you again, and next time it will be at a studio, and you'll be making up with yellow powder. You remember!"

"Well—you'll see!" she called after me.

Well—we'll see!

Miss Martha Hedman.
A Young Woman With Ideas of Her Own.
PHOTO BY MISHKIN

Mrs. Langtry
AT THE PALACE

Mrs. Langtry will appear tomorrow at the Palace in a one-act play called "Ashes."

FORM A NEW CORPORATION.

It rather looks as if Marie Dressler were edging over toward Mr. Chaplin's territory, for President John R. Freuler of the Mutual Film corporation corroborates the rumor that Miss Dressler is forming a $2,000,000 corporation for the production of a series of pictures which will be distributed through Mutual.

Still, speaking of Mutual productions, Robert Elliott has been engaged to play opposite Nance O'Neil in "Mrs. Balfame." Mr. Elliott is rather well known, for he has played in drama, farce, and musical comedy. You will best remember him as leading man with Margaret Illington in "Within the Law," with Forbes Robertson in repertoire and in the musical comedies, "The Arcadians," "The Quaker Girl," and "The Pink Lady."

Richard Stanton, director for Fox, was at one time a professional and semi-professional baseball player.

Thomas H. Ince, not being pleased with the work of a certain carpenter, sent him a notice of dismissal. At the end of the week he observed his firee at a bench in the carpenter shop.

"I thought I fired you," said Mr. Ince, approaching the man.

"Chess, sir," answered the German. "you did, but on der envelop it says 'return in five days!'"

She's coming back! Who? Jessiyn Van Trump. For a long time Miss Van Trump played leading roles opposite J. Warren Kerrigan. About seven months ago she decided to take a prolonged vacation. Now, however, she says she is thoroughly rested and wants to get back to work.

Sally Crute of Metro advances it as her opinion that a blonde is the logical vampire, not being suspected so easily as the serpentine brunette of languorous look.

Mutual announces the acquisition of Francilia Billington. She is extremely pretty and a daring horsewoman. Her first work in films was with the Kalem company. She then went to the New York Motion Picture corporation and then with Universal.

Nell Craig wants to become a director.

The Christie studio has been in the grip of an epidemic of colds. Mr. Christie himself, Harry Ham, and Billie Rhodes have all been telephoning in shivery excuses for not appearing at work.

Ask Me! Ask Me!

This department appears every day in "The Daily Tribune."

GWENDOLYN: Auburn hair and blue eyes.

LOUISE S.: What do I look like? Why, I don't know. I can tell you, though, that I'm looking pleased right this minute. If I had a picture I certainly would send it to you, but, alas, I seem to have no time in which to get my photy taken. That was such a nice letter, Louise S.

VERONICA: Mary Pickford is blonde. I should say about 50-50.

LOUISE: You keep right on being simply wild! I like it. Tom Forman says he is not married. I interviewed Marguerite Clarke one time when she was playing on the "legitimate." Eugene O'Brien played with Mary Pickford in "Poor Little Peppina."

DIXIE GIRL: I don't know why Earl Williams doesn't marry Anita Stewart. If I didn't think they would think me nosey I'd write and demand his reasons, but I hate to be snubbed, Dixie Girl. Maybe some time your wish to see Harold Lockwood will be granted. I, too, think Bryant Washburn is attractive. Write again some time.

WRITER: I have an article on scenario writing and list of firms that accept scenarios. I will be awfully glad to mail it to you if you will send me a stamped, addressed envelope.

Three Best Sellers in Music.

The most popular Edison records were:

"Stille Nacht! Heilige Nacht!" and "Bandolero."

"Christmas Morning with the Kiddies" and "Toy Shop Symphony."

"Fair Hawaii" and "She Sang 'Aloha' to Me."

The three best sellers among Columbia records have been:

"Recondita Armonia" and "La Donna e Mobile."

"Hark! The Herald Angels Sing!" and "Oh, Come Ai, Ye Faithful!"

"Oh, Holy Night," and "Star of Bethlehem."

The most popular Victor records of the week were:

"Songs of the Night" and "Fox Favorites."

"The Heart Bowed Down" and "Faust."

"The Heart Bowed Down" and "I'm Going Over the Hills to Virginia."

The two most popular Pathe records were:

"Depart, Fair Vision," and "Chanson Provencal."

"Last Rose of Summer" and "Thou Brilliant Bird."

"O'Brien Is Tryin' to Learn to Talk Hawaiian" and "Girls, if You Ever Get Married."

The following were the three best sellers in player rolls for the week:

"Whose Pretty Baby Are You Now?"

"Around the Christmas Tree."

"On the South Sea Isle."

The best selling sheet music numbers of the week were:

"In the Garden of Romance."

"Poor Butterfly."

"Allah's Holiday."

The Selig-Tribune—Semi-Weekly

The World's Greatest News Film.

In the two issues this week are shown:

Number 100

SHE CAN HIT THOSE BILLIARD BALLS, BILLY BOY.

Tiring of being a society butterfly, Miss Clara C. Hayward, casting about for an occupation, remembered she liked to play billiards. She decided to become an expert and, if you can beat her, you're a wonder.

Number 101

PEACE? ANSWER—MORE SOLDIERS.

England's answer to German peace proposals would seem in the negative, judging from the thousands of British troopers pouring into the trenches.

MOTION PICTURE DIRECTORY

DOWNTOWN

JONES, LINICK & SCHAEFER'S
STUDEBAKER
Michigan Blvd., near Van Buren St.
NOW!
This is the second picture produced by Clara Kimball Young Corporation. Beware of old pictures being foisted upon the public.
LOUIS J. SELZNICK presents that most charming of all screen stars—

Clara Kimball Young
In Thomas Dixon's Story
"The Foolish Virgin"
BY THE AUTHOR OF THAT CLASSIC "BIRTH OF A NATION"
(FIRST TIME SHOWN)
11 to 11—ALL SEATS 25c

CASTLE STATE AT MADISON
LAST TIMES TODAY
MARY PICKFORD
In a Revival of Her Greatest Play
"THE FOUNDLING"
STARTING TOMORROW
OWEN MOORE in
"A Coney Island Princess"
9 A. M. to 12 P. M. All Seats 15c

ORPHEUM STATE, Nr. MONROE
OPP. PALMER HOUSE
JONES, LINICK & SCHAEFER'S
TODAY ONLY GLADYS COBURN
In "THE BATTLE OF LIFE"
Also MR. and MRS. SIDNEY DREW
in "FREE SPEECH"

OAK PARK

PARK | LAKE STREET AND AUSTIN AVENUES
"ALL MAN" ROBERT WARWICK and MOLLIE KING
Tomorrow—Charlie Chaplin in "The Rink"

DOWNTOWN

JONES, LINICK & SCHAEFER'S
LA SALLE
NOW
Working Girls
Are you thinking you would be happier away from home restraint?
The Answer Can Be Found in
"Idle Wives"
IT RAISES THE CURTAIN OF SOCIETY'S GLASS HOUSES!
9 A. M. to 11 P. M. All Seats 25c
(Direction Universal Film Co.)

NORTH SIDE

LAKE SHORE
BROADWAY and BELMONT
CONT. 2:00 to 11:00 P. M. TRIANGLE
DOROTHY GISH
In "CHILDREN OF THE FEUD"
5 Acts and a 2 Act Keystone Comedy
Mat., Child. 5c, Adults 10c. Eve. All Seats 10c

BIOGRAPH
2433-43 Lincoln Ave., near Fullerton.
Continuous—1:30 to 11:00 P. M.
DOUGLAS FAIRBANKS
in "The Matrimaniac"
5 Acts

KEYSTONE 3913 SHERIDAN ROAD
OWEN MOORE and MARGUERITE COURTOT "The Kids"
CHARLIE CHAPLIN
in "THE RINK"
Attend the Matinee—Continuous

KNICKERBOCKER
6219-29 Broadway, Near Granville Av.
Mat. 1:30 P. M. Continuous to 11 P. M.
ETHEL CLAYTON
and CHARLYLE BLACKWELL
in "BROKEN CHAINS"

VITAGRAPH
3133-41 Lincoln Ave., Near Belmont Ave.
CONTINUOUS—1:30 to 11:00 P. M.
FRANK KEENAN
in "THE SIN YE DO"
5 Acts

ROSEWOOD Montrose Ave. and Lincoln St.
CONTINUOUS—1:30 to 11:00 P. M.
WILLIAM DESMOND and DOROTHY DALTON
in "A Gamble in Souls"
Also a Keystone Comedy.

DE LUXE | WILSON and CLIFTON
Mats. 2:30 & 4:30 P. M.
MARC. McDERMOTT "The Price of Fame"
Also Paramount Bray Cartoon Comedy.

NORTH SIDE

COVENT GARDEN
THEATER—2555 North Clark Street
Finest Motion Picture Theater in America—3000—SEATS—3000
World's Greatest Pipe Organ Orchestra of 15 Artists.
Triangle Presents
The Winsome, Charming Little
BESSIE LOVE
in 'THE HEIRESS AT COFFEE DAM'
Also Keystone Comedy and Selig-Tribune Animated Weekly.
Continuous 2 to 11:30 P. M.

BRYN MAWR
BRYN MAWR, near BROADWAY.
At Bryn Mawr "L" Station.
Continuous 2 to 11 P. M.
NORMA TALMADGE
—IN—
"FIFTY-FIFTY"

Sittner's | Sedgwick & Division—WM. S. HART—"The Devil's Double"

WEST SIDE

Crawford
Crawford Ave., Near Madison St.
2:30 to 11:30 P. M.
Our Sunday Program De Luxe
ETHEL CLAYTON and CARLYLE BLACKWELL
In "BROKEN CHAINS"
Latest "MUTT and JEFF" and "Crawford Neighborhood Weekly" and a Strong Supporting Show.
Adults 15c Children 10c.

WEST END THEATRE
121 No. CICERO, S. E. Cor. Cicero and West End.
Chicago's Most Beautiful and Newest Photo Play Theater
Matinee Daily. Continuous 1:30 to 11 P. M.
MARY PICKFORD
in "LESS THAN THE DUST"
Coming Tomorrow and Tuesday
"20,000 LEAGUES UNDER THE SEA"
SPECIAL RETURN ENGAGEMENT

HAMLIN
3826-36 West Madison Street
Today—Cont. 2 to 11:30 P. M.
1st Time Shown in Chicago
CLARA WILLIAMS
in "THREE OF MANY"
Also 1st Run Keystone Comedy
Adults, 15c. Children, 10c.
"In a Class by Itself"

KEDZIE AVENUE ANNEX
Cor. Kedzie and Madison St.
Cont.—2:30 to 11 P. M.—Doors Open 2:15
DOROTHY GISH
in "THE CHILDREN OF THE FEUD"
CHAS. CHAPLIN in "THE RINK"

SOUTH SIDE

HYDE PAKK
5314 LAKE PARK AVENUE
Continuous 2:30 to 11 P. M.
Blue Bird Presents
ZOE RAE in a 5 Act Sparkingly Play
"GLORIANA"
Also 14th Episode Beatrice Fairfax and Mutual Weekly.

JACKSON PARK
47th St. and Stony Island Av.
Newest and Best in Motion Pictures and Music.
Continuous 2 to 11 P. M.
FANNIE WARD
in "THE YEARS OF THE LOCUST."
Also a Bray Cartoon and a Christy Comedy.

VISTA
47th and Cottage Grove. Mat. & Eve.
—CONTINUOUS—2:30 to 11 P. M.—
Douglas Fairbanks
in "THE MATRIMANIAC."
Also Frank Daniels Comedy.

SOUTH SHORE
6839 Stony Island Av. Cont. 1:30 to 11 P. M.
WILLIAM DESMOND and CLARA WILLIAMS
in "THE CRIMINAL"

HAMILTON | 2136 E. 71st St. Cor. Paxton. Cont. 2 to 11
MARY NASH in "ARMS and THE WOMAN"
Also Mr. and Mrs. Sidney Drew Comedy
Coming Monday, Dec. 18th—One Day Only
"THE UNBORN" Bare Facts Laid Bare.
Shall Woman Alone Pay the Penalty?
First Showing—Direct from the Loop

JEFFERSON
1538 EAST 55TH STREET
GEO. BEBAN in "AN ALIEN"

LEXINGTON | 1162 EAST 63D ST. Mat. and Night
"ALL MAN"—ROBT. WARWICK and MOLLIE KING
Latest Hearst Weekly and Comedy
Coming Soon "20,000 Leagues Under The Sea"

VERNON | 61st St. & Vernon Av. Cont. 2:00 to 11 P. M.
DOROTHY GISH in "The Children of the Feud"
Also Latest Keystone Comedy

KENWOOD | 47TH and KIMBARK Cont. 2:30 to 11 P. M.
Cleo. Ridgley and WALLACE REID
in "THE LOVE MASK"

DREXEL | 35th East 63rd Street Continuous—2 to 11
DOROTHY DALTON in "A GAMBLE IN SOULS"

HARPER 53RD and HARPER Cont. Perf. from 2 o'Clock
MARY PICKFORD
In "HEART'S ADRIFT"

DE LUXE 314 East 63rd Street Near Cottage Grove
ROBT. WARWICK "The Heart of a Hero"
Also a Metro Travel Picture

WEST SIDE

KIMBARK | 6240 KIMBARK AVE. Cont. 2:30 to 11 P. M. Matinee 5c and 10c
MARGUERITE CLARK
In "Miss Geo. Washington"—Return Engt.

NORTHWEST

PARAMOUNT
2638-54 Milwaukee Ave., nr. Sawyer
CONTINUOUS—2:00 to 11:00 P. M.
MAE MARSH
and ROBERT HARRON
In "The Wharf Rat"

MISCELLANEOUS

ASCHER BROS

LAKESIDE "The Matrimaniac" 4720 SHERIDAN RD. Matinee Daily Douglas Fairbanks

LANE COURT "The Matrimaniac" Center & Lane Ct. Mat. and Eve. Douglas Fairbanks

CALO "The Wharf Rat" Clark St. and Balmoral Ave. Matinee Daily MAE MARSH

TERMINAL "Children of the Feud" Lawrence & Spaulding Ave. Matinee Daily DOROTHY GISH

PRESIDENT "The Black Butterfly" 55th St. & Calumet Av. Matinee Daily Mme. Olga Petrova

FROLIC "Anton the Terrible" 55th ST. and ELLIS AVE. Matinee Daily Theodore Roberts

COLUMBUS "The Criminal" Ashland Av. & 63d St. Matinee Daily CLARA WILLIAMS

OAKLAND SQUARE "Miss George Washington" Drexel and Oakwood Matinee and Evening Marguerite Clark

COSMOPOLITAN "The Gates of Eden" 79th & Halsted Mat. & Eve. VIOLA DANA

THE
SELIG-TRIBUNE
The World's Greatest News Film
Can Be Seen TODAY at the Following Theatres:

Covent Garden	2852 N. Clark St.
Bryn Mawr	1123 Bryn Mawr Ave.
Halsted	6382 S. Halsted St.
Liberty	3725 W. Fullerton Ave.
Coronado	3966 Vincennes Ave.
Thalia	1397 Allport Ave.

WURLITZER

Wurlitzer Victrola Service

SPECIAL Wurlitzer service costs no more and will double your satisfaction and enjoyment of the Victrola. As Victor distributors we are receiving carloads of latest style Victrolas every few days, and can deliver to you an absolutely fresh, new machine, in perfect adjustment, direct from factory.

Quick, careful, personal attention—expert salespeople—and 22 private ground floor rooms in which Victrolas of every size will be demonstrated.

Make your selection tomorrow while our stock is complete—we will deliver any time—now or later.

We have every style Victrola from $15 to $400 and guarantee delivery for Christmas.

Four Very Popular Christmas Victrola Outfits

Victrola Outfit No. 18. Victrola Style XVIII. Mahogany or English brown mahogany. The most beautiful and artistic of all models. All metal parts 24-carat gold plated, with records to the value of $15.00, of your own choice..... $265 Terms: $12.50 per Month

Victrola Outfit No. 14. Victrola Style XIV. Illustrated above, mahogany or oak, with 25 Victor selections, 14 10-inch 75c double faced records, of your own selection.... $160.50 Terms: $7.50 per Month

Victrola Outfit No. 11. Victrola Style XI. Mahogany or oak, with twenty Victor selections, 10 10-in. 75c double faced records, your own selection. $107.50 Terms: $5 per Month

Victrola Outfit No. 10. Victrola Style X. Mahogany or oak, with 14 Victor selections, seven ten-inch 75c double faced records, your own selection..... $80.25 Terms: $3 per Month

WURLITZER TERMS: You Need Pay Only for a Few Records Now. First Victrola Payment February 1st.

OPEN EVENINGS UNTIL CHRISTMAS

WURLITZER
"THE MUSIC HOUSE"
329 SOUTH WABASH AVENUE
Just North of Van Buren

OPEN EVENINGS UNTIL CHRISTMAS

Comment by Mme. X.

Glee Clubs Open Festive Season's Entertainments.

By Mme. X.

WHEE-EW! Christmas is only eight days ahead of us, while the holidays, with their influx of youth, are close at hand. Are you ready? Is your Christmas shopping done? Are the programs of dances, dinners, luncheons all filled?

The two principal foci, from the young people's point of view, of the festive season are the college glee club entertainments. The Princeton men, those members of the Triangle club who are "doing circuit" this year, arrive next Saturday and give two performances of their this year's musical comedy, "Safety First," at the Strand theater, the first in the afternoon and the second in the evening. Their local patron saint is Mrs. Cyrus Hall McCormick, who will entertain them this year, as in preceding years, with a breakfast followed by a dance. In the evening she gives a dinner of twenty-four in honor of her son, Gordon McCormick, a Princeton senior.

Mrs. George Isham is the especial sponsor for the Yale men who come with their Glee, Banjo, and Mandolin club on Dec. 26. Mrs. Isham gives a tea-dance for them on the day following their concert, and a dinner for her son, Henry Porter Isham, a Yale sophomore, preceding Tuesday's performance at Orchestra hall. John J. Mitchell Jr., Carroll Sudler Jr., and Leonard Marshall are the Chicago men in this year's glee club.

Among the boxholders for this concert will be the Mesdames Ogden Armour, John Borden, Cyrus Bentley, E. A. Hamill, Arthur Meeker, George S. Isham, and Henry N. Tuttle.

It takes sturdy youth to accomplish the Yale men's professional and social program here, as besides the entertainments mentioned and many small ones, they give a dance at the Blackstone following their concert and remain over for Mrs. Armour's ball the next evening.

The Yale men are making a departure from custom in that they are devoting their profits to the use of needy students in their alma mater. Heretofore, after paying expenses, most college glee clubs have turned their proceeds into their respective associations' exchequers.

* *

At the Opera.

This year's record of our grand opera company would be hard to beat. Up to last Sunday Mr. Campanini had put on twenty operas in twenty-eight days. This year the Metropolitan Opera company in New York had put on sixteen operas in thirty days. Hats off to the maestro!

Hats off anyway. Why do Chicago women wear hats and afternoon costumes in boxes at evening opera performances? The opera is not alone a musical affair; it is equally a social function and as such certain conventions should be observed and chief among these is the universal custom—instituted in older, more formal communities than ours, that grand opera is essentially a full dress affair.

In Russia no one is allowed to take an outer wrap, even of the richest sable or rarest ermine, into a box, no matter what depths the thermometer reaches. In Paris and London no one is admitted into the first two rows of opera boxes unless they are in full dress.

But we have no social autocrat, so we have to try to secure the chic and correct appearance of our opera audiences by gentler methods. If people can afford to sit in boxes and in the main floor seats they can afford the suitable attire for such opera locations. Chicago is far enough advanced from its backwoods days and from its century of provincialism to look sophisticated and up to date in public places. Even at theaters nowadays the smart world wears full evening dress, though the predominating fashion at most of our playhouses seems still to be afternoon, or "demi-toilette."

* *

New Homes Near the Drive.

There will soon be various new, permanent residents added to the already popular region adjoining the Lake Shore drive. The Frank and Arthur Farwells and George McKinlocks have lately acquired the Goudy lot in East Goethe street, recently dedicated by rumor to a big apartment house. The Frank Farwells and McKinlocks are going to build in the spring. Plans for their houses are now being evolved by Gamble Rogers, formerly of Chicago, now of New York.

Just what disposition the Arthur Farwells will make of their holding is not yet announced. They have only been a month in their own new house, which lies directly across the street from this newly acquired property. Their architect, Mr. Rogers, plans to have the two new residences resemble in style and architecture the Arthur Farwell mansion. The trio will make quite a "Rogers group."

Being woefully ignorant in architecture we are most eager to know why Mr. Rogers has put those two fiercely barred windows on the second floor of the Farwell house. Is it to keep people out or in?

East Oak street is soon to be thrown open to Chicago's "socially prominent." The "Harry" Hubbards, the "Eddie" Popes, and the "B. L. T.'s" have quietly and unostentatiously acquired four houses in a row there, two doors east of the Bandbox.

The Hubbards are going to strip the front off the first two of these and turn them into a residence with a big studio for Mr. Hubbard on the top floor—Mr. Hubbard being a sculptor of parts. Next door to them the Popes are going to work a similar change in the outward appearance of what is now an inconspicuous structure, while still further east the master of the Line O' Type will also rip off the plain exterior of a simple lodging house and transform it into a fitting shrine for music and literature, Mrs. B. L. Taylor being an exceptionally fine pianist, with a passion for Brahms.

* *

Former Chicagoans in Town.

Well known former Chicagoans, the Oliver Henry Wallops, were in town last week for a minute—that is they arrived Monday afternoon at Dr. Samuel Walker's colonial mansion on Lincoln parkway, (Dr. Walker is Mrs. Wallops' brother) and departed for New York early Tuesday morning. They are on their way to England to see their eldest son, Gerard Wallop, a lad of a little over 18 years. Their visit is a particularly urgent one, as he is to go to the front with his regiment in a month's time, having been in training for a year or so.

He is the heir presumptive to the present Earl of Portsmouth, his uncle. The latter has no son and between Gerard Wallop and the title are an invalid uncle and his father.

This column tottered with pride at the conspicuous position it occupied in Percy Hammond's last Sunday's screed—one of the most delightful and entertaining bits of newspaper writing we ever read, we hasten to admit. We regret that, as we own no rapier so keen as his, we can not answer him in kind. But we venture, in view of his final misleading sentence, supposed to be quoted, to say that if he dubs us "Careless Caroline" we return with a "Prevaricating Percy.",

* *

Bazaar Committee Meets.

In spite of peace propositions, the promoters of the allied bazaar are going ahead with their gigantic preparations. At the meeting of the general committee last Wednesday morning, each of the committee chairmen rose in turn to Russell Tyson's roll call and told of the progress made, and certainly fifty different branches of the organization were represented on that occasion.

Passing them in review, besides Russell Tyson were Mrs. Joseph G. Coleman (who looked remarkably well again, considering her recent serious indisposition), Mrs. Morris Johnston, the world's greatest publicity agent, and Mr. Lewis, the bazaar's general factotum.

These four, with a note taking stenographer, sat at a table facing the room full of reporting workers. At one side was a colored sketch of the Coliseum as it will look when everything is completed and in shape, a gay and many hued scheme. The sun shone cheerfully in at the window and the atmosphere was one of quiet purposefulness and optimism as to the ultimate result. To the observer it seemed amazing that an enterprize that plans to raise in ten days two, three, or four hundred thousand dollars—a pretty big undertaking—should be working with so little creaking of the wheels. There was no feeling of hustle, although the bazaar is less than four weeks off.

Mrs. Kellogg Fairbank gave the longest report of work accomplished and plans ahead. On a recent trip to New York she secured the coöperation of practically all the theatrical stars and vaudeville specialists who will be here in January. Mort Singer placed all his manifold resources at her command. Mr. Campanini has allotted to her service many of his operatic folks, and she has practically filled up those ten afternoons and evenings with a continuous program.

* *

Howard and Thorne Help.

She and Mrs. "Joe" Winterbotham, her fellow chairman, have also made all restaurant arrangements, which include afternoon tea, dinner, and supper for all who have the coin. She has furthermore enlisted the active coöperation of two of Chicago's "livest wires," Harold Howard and James Ward Thorne.

The former is to have charge of the Midway, which will be transformed into a "Streets of Cairo," with fortune tellers, dancing girls, Turkish coffee, Egyptian cigarettes, camels, sphynxes and pyramids, all in great abundance.

Mr. Thorne is to be in charge of a shooting gallery, always a popular feature at a bazaar. I suppose that as a nation we are probably the poorest marksmen in the world today. Gone are the days of western six-shooters that were fired with unerring aim from hind hip pockets.

I had almost forgotten one feature of Mrs. Fairbank's division, and that is the eighteen boxes which will be so constructed that one can dine six or eight people in them while having a full view of the show the whole time. These are to be sold at $100 for the season, and will give the owners and guests many privileges, chief of which is being able to walk in and out of the cabaret the whole day without paying each time. Dinners—especially for the opening night—are already being booked. Twelve of these eighteen boxes have been disposed of up to date.

* *

Paintings for Italian Booth.

Due possibly to a predilection, begun many years ago for almost everything Italian, the report from Mrs. Herman Kohlsaat as to the achievements of her committee in charge of the Italian booth appeals especially to the present writer. Chief among the many beautiful things being collected for sale in this booth is a wonderful collection of cinquecento paintings from the Cardinal Rampolla collections and the famous Palazzo Venezia galleries at Rome.

The Palazzo Venezia is one of the famous landmarks in the Eternal City, but, because it has been for nearly a century occupied by the Austrian embassy to the Vatican, its picture galleries have never been thrown open to the public. Now Austria is turned out of the grim old palace and its paintings are being sent out into the world to bring back money to Italy's depleted coffers. A noted Roman expert, a celebrated professor of art at the University of Bologna and Count Bolognesi's stepfather (name unknown to us), have selected the pictures for this American expedition. The collection will be exhibited first at the Arts club and the Art institute, so that you will have plenty of opportunity of studying and picking out your favorite old master. In this way are the treasures of unhappy Europe flowing to our happy shores.

* *

Tree's Birthday Party.

Sir Herbert Beerbohm Tree's birthday party, given by the Chicago Farmington society, tomorrow afternoon in the Blackstone hotel crystal ballroom, bids fair to be an interesting and momentous occasion. Sir Herbert promises his fair hostesses a surprise in addition to the program already announced.

One of the features of the entertainment will be the four queens and the fifteen ushers who will be impersonated by Chicago young matrons and maids. Mrs. James B. Forgan Jr. will be Queen Elizabeth of England, while Queen Gertrude of Denmark, Queen Isabel of France, and Cleopatra of Egypt will be represented by the Misses Gladys Bond, Katherine Baird, and Frances Marshall. These four queens will be "door girls" (rather a come down for queen), while the fifteen ushers will impersonate Shakespeare's many fair women—Portia, Beatrice, Rosalind, and their ilk. Among these ushers will be the Misses Doris Russell, Elizabeth Adsit, Eleanor West, Eleanor Holden, Virginia Marshall—alas that wood pulp is too rare and costly to give all the names.

The Farmington society supports one of the most valuable and helpful institutions in the city, a visiting housekeeper, whose task is to go from home to home among the poorer folk to give them scientific and practical instruction how best to use their small resources, buy and prepare their food, and keep their houses clean and sweet.

It strikes so at the root of many evils that one wonders that there are not hundreds of visiting housekeepers scattered all through the city. A clean house and palatable food would do more to counteract the influence of the saloon and to diminish the claims on hospitals for care and shelter than any other agency.

Three more debutantes who have been much feted this season are featured above. They are Miss Barbara Preble, daughter of Dr. Robert Preble, who was introduced by her aunt, Mrs. Hugh T. Patrick of 1428 North State parkway; Miss Erminie Mathews, daughter of Mr. and Mrs. George W. Mathews Jr. of 3824 Michigan avenue, and Miss Anna May Grant, daughter of Mrs. Lester Bradner Grant of Riverside.

Three Debutantes for Whom Fetes Have Been Numerous.

News of Chicago Society

ENGAGEMENTS

Mr. and Mrs. W. Coates Foresman of 5445 Hyde Park boulevard announce the engagement of their daughter, Elizabeth, to Chauncey C. Mason of Philadelphia, son of Mr. and Mrs. Joseph C. Mason of Chicago.

Mr. and Mrs. Mortimer Buel Skinner of Wilmette announce the engagement of their daughter, Helen Isabel, to G. Ross Stewart, son of Dr. and Mrs. W. T. Stewart of Chicago.

John Maynard Hubbard of 7020 Clyde avenue announces the engagement of his daughter, Marie Louise, to J. Irving Parker, son of Mr. and Mrs. James J. Parker of 5495 Hyde Park boulevard.

Dr. and Mrs. Frank H. Zinn of Riverside announce the engagement of their daughter, Dorothy, to Grant Street Macartney, son of Mrs. Alvin E. Macartney of St. Paul, Minn.

Mr. and Mrs. Isaac H. Miller of 5036 Drexel boulevard announce the engagement of their daughter, Agnes, to Harry M. Ullmann.

Mr. and Mrs. Ivan Grunsfeld of Albuquerque, N. M., announce the engagement of their daughter, Florence, to Walter E. Heller of Chicago. They will receive at the home of Mr. and Mrs. Julius Rosenwald, 4901 Ellis avenue, this afternoon.

Mr. and Mrs. William Rothschild of 5314 South Park avenue announce the engagement of their daughter, Hattie, to Albert J. Mayer.

Mr. and Mrs. Sam Goldsmith of 6219 Vernon avenue announce the engagement of their daughter, Hazel, to Joseph J. Sokolow, son of Mrs. F. Sokolow of New York.

Mr. and Mrs. Samuel Goldman of 3441 Douglas boulevard announce the engagement of their daughter, Sarah, to Isadore Epstein.

Mr. and Mrs. August Turner of 1318 Independence boulevard announce the engagement of their daughter, Minnie, to Emanuel Dresner, son of Mr. and Mrs. Sam Dresner of 1808 Trumbull avenue.

Mr. and Mrs. Julius Valentine of [illegible] Calumet avenue announce the engagement of their daughter, Ann, to Edward B. Busby of Brooklyn, N. Y., formerly of Evanston.

Mr. and Mrs. Edward Burnham, 932 East Fiftieth street announce the engagement of their daughter, Isabel, to Thomas F. McNally.

Mr. and Mrs. Will W. McBride of Omaha, Neb., announce the engagement of their daughter, Grace, to Hugo Thorsen of 4932 Forrestville avenue.

WEDDINGS

Mr. and Mrs. Harry Charles Calisch of the Lakota hotel announce the coming marriage of their daughter, Lucile, to Arthur B. Baer of St. Louis on Dec. 26.

Invitations have been sent out by Mr. and Mrs. Alexander Osborne Mason of Highland Park for the wedding of their daughter, Miss Marion Louise Mason, and William Frederick Peter Jr. on Monday, afternoon, Jan. 1, at 5 o'clock, in the First Presbyterian church in Highland Park. At home cards are inclosed for Wednesdays, March 7 and 14, at 946 Margate terrace, Chicago.

Mr. and Mrs. R. H. McHie of Hammond, Ind., announce the marriage of their daughter, Mildred Logan, to Roy Milton Fudge, son of Mr. and Mrs. Louis M. Fudge of Dunkirk, Ind.

Mr. and Mrs. Bryan W. Conway of 5625 Prairie avenue announce the marriage of their daughter, Edna Catherine, to Francis Joseph McDonald.

FUTURE EVENTS

The Saddle and Cycle club [illegible] announcement of a Christmas dinner on Saturday at 7:30 p. m., and a New Year's dinner dance on Saturday, Dec. 30, at 7:30 p. m.

Mr. and Mrs. Wallace Winter of 100 Astor street have taken a group of twenty seats for the Yale glee, banjo, and mandolin club's concert on Tuesday evening, Dec. 26, at Orchestra hall. They will give a dinner before the performance. The concert will be followed by a ball at the Blackstone.

On New Year's day Mr. and Mrs. Joseph Hunter Garraghty and their debutante daughter, Miss Louise, will hold a reception in their apartment, 999 Lake Shore drive.

(Continued on page eight.)

"Home for the HOLIDAYS"

A Suggestion:
Before you return to college, arrange to have an excellent portrait of yourself to leave with your parents and your friends. Telephone Randolph 6500 for an appointment.

Wm. L. Koehne
PHOTOGRAPHER
104 S. MICHIGAN AVE.
COR. MONROE STREET

IT IS NEW and wonderful—this phonograph. You are invited to our display rooms where you will find all models of

THE AEOLIAN-VOCALION

Vocalion Prices are $35 to $350.
Art Styles to $2000. Liberal terms.
Interesting booklet sent free upon request.

THE AEOLIAN COMPANY
Suite 601 Fine Arts Building
410 So. Michigan Ave.

M. Schulz Co.

Father Has Double Reason for Happiness This Christmas

He is giving the family the Xmas gift supreme; an artistic player-piano. And he is giving them the very best of player-pianos, the

M. SCHULZ COMPANY
PLAYER-PIANO

Daughter Wants It
Because she can play it by hand and keep up her regular music just as if it were an ordinary piano.

Mother Wants It
Because she can recall her old days of music through its marvelous player mechanism.

Kiddies Want It
Because they need an education in music; an asmosphere of refinement in the home through music.

And *You*, Father, Can Play It, Too.
Yes, You Can; We Will Show You!

Come down to our WAREROOMS, ten minutes from the loop, any day or evening from now to Xmas; let us SHOW you why the M. SCHULZ CO. Player-Piano is the BEST of Player-Pianos. We PROVE our assertions, and appeal only to your GOOD JUDGMENT.

See, Hear, and Play for Yourself; Then You Can Judge

120,000 SCHULZ Pianos and Player-Pianos Made and Sold.
Prices Very Moderate.
A Quarter Century of Continuous Good Repute in Chicago.
Terms Convenient.
Open Evenings Till Christmas.
Chicago, Milwaukee, Armitage and Division Cars Pass the Door.
Fred A. Luhnow, Retail Manager
"A PLAYER-PIANO IN EVERY HOME"

M. SCHULZ COMPANY, 711 Milwaukee Av.

IMPORTANT
ANNOUNCEMENT

Commencing Monday, December 18th, The Barrowman-Wynes Company, 10th floor, Stevens Building, 17 No. State Street, will be known as the King-Kelly Company. This store will be managed in conjunction with the King-Kelly Company, 8th floor, Mentor Building, 39 So. State St.

In taking over the Barrowman-Wynes Store, the King-Kelly Company will continue the same merchandising policy which has characterized successfully both the Barrowman-Wynes Company and the King-Kelly Company of 39 So. State Street. This policy has always been to offer the public standard suits, coats and dresses at prices considerably lower than the standard prices.

The King-Kelly Company are pleased to announce that they will be able to give their patrons even better service and greater price reductions on standard garments than ever. We can do this because of our increased facilities for accommodating patrons, because by branching out we will have a bigger buying power, which subsequently means a greater saving for our customers. Both stores are above the high rent district, which assures you a saving from over $5.00 to $10.00 on every garment.

The King-Kelly Company
17 N. State St.
10th Floor Stevens Bldg.
39 S. State St.
8th Floor Mentor Bldg.

Chicago Wo... Club a Po... City Bet...

By Hazel Wh...

THAT twelve hund... work together fo... mutual good of ... "united effort ... civilization of hu... proven beyond doubt ... Woman's club. In these ... come a power in all ma... to the betterment of th... state, as well as in the ... politics.

The coming week, like ... many activities listed. ... every hour of the day a... of the week marks some ... busy club.

On Wednesday morning ... Dr. Thomas Leonard o... State school and colony ... stereopticon lecture to t... department on the metr... the feeble minded, show... types in the school. Th... ment will hold a business ... a. m. on Wednesday, th... fect. "Our Courts," to b... Mrs. William Linn, Mr... Stephens, and Mrs. Har... following subjects will ... The Boys' court, the Juv... parental parole system, ... school, and the Geneva ... At 10:30 the same morni... literature and the philoso... departments will hold bus...

The regular literary ... club will be held in Re... p. m. on Wednesday. ... Fitch, director of art in... Indianapolis schools, will ... and Its Relation to Civic... be illustrations and a dia... Lucy A. Sikes and George...

The four original de... home, education, philant... form, have remained the ... later addition of the art ... the philosophy and sci... most recent, the efficiency ...

In its early days the clu... sible for securing a nig... police stations, in establis... ship at the Art institute ... what became the Legal A... still later the Children's ... cistry, an outgrowth of ... Children's hospital; the ... dren's Aid society; a sc... tory from which pure ... pensed to the needy; mor... Juvenile Protective age... school for boys, vacation ... employment agency both ... the World's fair and agai... innumerable other splendi... work. In all the record ... $465,998 has been contrib... city's welfare, not includi... recorded personal gifts.

At the same time the ed... of the club has grown in ... study that would do credi... university, the art and lite... alone having seven classes ... bers. Then there are for... English, German, the dra... literature.

Emergency situations ... by the efficiency departm... fail has held many opport... tion; the downing of "the ... ments bill," the conserv... dunes, the discussion of t... the state penal laws, and ... ment of Mrs. John C. Bley... inspector being among ... brought up. The municipa... tee was responsible for t... tainments last summer and ... ing to have a heating pla... that the pier may be us... year round amusement c... library and day nursery ... reform department publis... journal which deals with m... of all kinds, and also has ... first aid cases that are giv... tion with the Red Cross s... Last, but most important ... future is concerned, is ... home that has become mu... since last May, when a ... chased for $225,000. Alre... of this amount has been ... $50,000 has been paid. Str... are being made by the bu... tee, under the chairman... Grace Temple, to reduce th... idly as possible. Some ... classes are turning over ... beds, and several life mem... been taken out.

Already fifteen organiza...

Designers of Gowns, Wraps, Costumes

Origina... Beach a...

First Winner in Chicago of the Gossard Trophy.

NEWS OF THE CHICAGO WOMEN'S CLUBS

Chicago Woman's Club a Power for City Betterment.

By Hazel Whitaker.

"THAT twelve hundred women can work together forty years for the mutual good of all concerned in a united effort toward the higher civilization of humanity" has been proven beyond doubt by the Chicago Woman's club. In these years it has become a power in all matters pertaining to the betterment of the city and the state, as well as in the later sphere of politics.

The coming week, like all others, has many activities listed, for practically every hour of the day almost every day of the week marks some meeting in this busy club.

On Wednesday morning at 11 o'clock the school and colony will give a stereopticon lecture to the philanthropy department on the method of caring for the feeble minded, showing the different types in the school. The reform department will hold a business meeting at 10:30 a. m. on Wednesday, the general subject, "Our Courts," to be in charge of Mrs. William Linn, Mrs. Arthur I. Bloomfield, and Mrs. Harry Hart. The following subjects will be discussed: The Boys' court, the Juvenile court, the parental parole system, the St. Charles school, and the Geneva school for girls. At 10:30 the same morning the art and literature and the philosophy and science departments will hold business meetings.

The regular literary meeting of the club will be held in Recital hall at 2 p. m. on Wednesday. Miss Florence Fitch, director of art instruction in the Indianapolis schools, will speak on "Art and Its Relation to Civics." There will be illustrations and a discussion by Miss Lucy B. Silke and George Eggers.

The four original departments, the home, education, philanthropy, and reform, have remained the same with the later addition of the art and literature, the philosophy and science, and the most recent, the efficiency department.

In the early days the club was responsible for securing a night matron in police stations, in establishing a scholarship at the Art institute, in founding what became the Legal Aid society, and all later the Children's Hospital society, an outgrowth of which was the Children's hospital; the School Children's Aid society; a scientific laboratory from which pure milk was dispensed to the needy; more recently the Juvenile Protective agency, the jail school for boys, vacation schools, an employment agency both at the time of the World's fair and again in 1915, and innumerable other splendid acts of civic work. In all the records show that $60,198 has been contributed for the city's welfare, not including many unrecorded personal gifts.

At the same time the educational side of the club has grown into courses of study that would do credit to a modern university, the art and literature section alone having seven classes and 500 members. Then there are forestry, French, English, German, the drama, music, and literature.

Emergency situations are dealt with by the efficiency department and this fall has held many opportunities for action; the downing of "the local governments bill," the conservation of the dunes, the discussion of the changes in the state penal laws, and the indorsement of Mrs. John C. Bley as state food inspector being among the matters brought up. The municipal pier committee was responsible for the pier entertainments last summer and is now working to have a heating plant installed so that the pier may be used for an all year round amusement center, with a library and day nursery installed. The reform department publishes a monthly journal which deals with needed reforms of all kinds, and also has charge of the first aid cases that are given in cooperation with the Red Cross society.

Last, but most important, as far as the future is concerned, is the new club home that has become much of a reality since last May, when a lot was purchased for $225,000. Already over half of this amount has been pledged, and $90,000 has been paid. Strenuous efforts are being made by the building committee, under the chairmanship of Miss Grace Temple, to reduce the debt as rapidly as possible. Some of the study classes are turning over all their proceeds, and several life memberships have been taken out.

Already fifteen organizations have applied for permanent space in the new building, which will be entirely self-supporting, with an auditorium and several large banquet halls. The need of the club for commodious permanent quarters is imperative with the increase of activities and the added interest of all members. With the accomplishment of this the oldest woman's club in the city will also have the distinction of being the first to own a home downtown.

The present officers are: Mrs. Harlan Ward Cooley, president; Mrs. Edwin Lyman Lobdell, first vice president; Mrs. Agnes Newell Metcalf, second vice president; Miss Mary West, recording secretary; Miss Alice Moran, corresponding secretary; Mrs. Charles H. Betts, treasurer. The directors are:

Mrs. P. S. Wild,	Miss Katherine A. Jones,
Mrs. Leslie Lewis,	Mrs. W. K. Kenly,
Mrs. C. E. Caldwell,	Mrs. J. E. Keith,
Mrs. H. Landauer,	Mrs. F. L. Gordon,
Mrs. J. W. McGraw,	Mrs. Eben Lane,
Mrs. W. D. Washburn,	Mrs. J. W. Moore,
Mrs. W. J. Bogan,	Mrs. William Lyman,
Mrs. Geo. Packard,	Mrs. R. M. Gray.
Mrs. J. F. Porter,	
Mrs. J. E. Driver,	

Mrs. George W. Plummer is the parliamentarian.

DOWNTOWN CLUBS

This afternoon at 2 o'clock the Thirteenth ward branch of the Woman's City club entertains the Boys' Clean Life club at Garfield park refectory. F. M. Major will address the club. From 3 to 5 o'clock the branch has charge of a concert in Garfield park refectory. The bathing beach committee meets in the club rooms tomorrow at 10:30 a. m. At 1 p. m. there is a special luncheon and meeting, at the Auditorium hotel to consider public school affairs. Ald. Robert M. Buck and George H. Mead of the University of Chicago will discuss the city council's recommendations for the reorganization of the Chicago public school system. The Tuesday morning citizenship class will meet on Tuesday at 10:30 o'clock. On Friday at 3:30 p. m. there will be a meeting of the child welfare committee in the club rooms.

To raise money for charity is the purpose of the Cristmas fair, which the Swedish National society is holding in the Stevens building until Saturday. Ald. John Tynden is general chairman of the fair and Mrs. Hedwig Melinder is manager.

On Wednesday the Oberlin women will meet for luncheon at 12:30 p. m. in Field's north grillroom.

On Tuesday Mrs. Wilson H. Irvine, a past president of the Tuesday club, will be hostess to the club at the Art institute. The occasion will be a private view of Mr. Irvine's pictures.

The Central Eleanor club, 16 North Wabash avenue, will be at home from 4 to 6 this afternoon. Miss Jessie Veeder will speak.

The Drama league will have 300 representatives at the second night performance Tuesday evening of the Washington Square Players at the Playhouse.

A reception in honor of Sir Herbert Beerbohm Tree will be given under the auspices of the Prince of Wales chapter, Daughters of the British Empire, and the local chapters, at the Auditorium hotel on Thursday at 4 o'clock. Admission will be $1. Tickets may be had from Mrs. George Cooke Adams and Mrs. James C. Gill. The proceeds will be for the Daughters of the British Empire booth at the allied bazaar in January.

The national bureau for the advancement of patriotism meets tomorrow at 2 p. m. in room 901 Masonic temple. Mrs. Anna Woods Schimmel will speak on "Incidents of Our National Life." The study of American history will begin at this time.

There will be a demonstration of Christmas cakes at the School of Domestic Arts and Science, 6 North Michigan avenue, tomorrow at 2 p. m., repeated especially for cooks on Thursday at 2:30 and 7:30 p. m., and on Friday at 10:30 a. m. On Wednesday at 11 a. m. the weekly free lecture, "Putting the Home on a Business Basis," will be given by Mrs. Jean Prescott Adams.

At 2:30 p. m. on Saturday the department of education of the Catholic Woman's league will meet in the assembly room of the Fine Arts building. A lecture on G. Bernard Shaw will be given by James J. Fitzgerald and there will be an address by John D. Shoop.

The Illinois Woman's legislative congress convenes on Thursday morning, Dec. 29, at 9:30. Barratt O'Hara, Gov. Dunne, Frank O. Lowden, David Shanahan, and Mrs. Harriette Taylor Treadwell will speak. Constitutional legislation will be discussed by Charles E. Merriam and Mrs. Grace Wilbur Trout. "Should Parentage Constitute Legal Marriage?" by Dr. E. J. Doering; "Better Provision for Illegitimate Children," by Judge Goodnow; "Legislation Needed," by Chief Justice Olson; "Appropriation Bill for Care of Feeble Minded," by Miss Kate Adams and Dr. Herman Adler, and "State Penal Farm Colonies," by Miss Edith Abbott and Miss Annie Hinrichsen, will be other subjects discussed. In the afternoon at 2 o'clock a conference on constitutional legislation, of which Mrs. Ignace J. Reis is chairman, will be held. The speakers will be Shelby M. Singleton and Mrs. J. W. McGraw. The social legislation also meets at this time with Dr. Effa V. Davis as chairman. Dr. Lucy Waite, E. C. Wentworth, and Mrs. Stella S. Jannotta are the speakers. A banquet will be held at 6:30 in the Elizabethan room of the Congress hotel, with Mrs. Harriette T. Treadwell as toastmistress.

This afternoon at 2:15 the regular meeting of the Young People's Jewish Congress association will be held at the Auditorium hotel. Leo H. Hoffman will speak on the congress movement.

A luncheon will be held by the Woman's Association of Commerce on Tuesday at the Auditorium hotel at 12 o'clock. A discussion of plans for the next year by members of the association will follow.

A meeting of the Independent German-American Woman's club will be held tomorrow at 2 p. m. in the New Kaiserhof hotel. George Pretzel, alderman of the Twenty-sixth ward, will speak on "Cold Storage and High Cost of Living," and Mrs. Helen M. Hefferan will talk on "Features of the New School Board Bill." An open door meeting will be held on Jan. 15. Short addresses by various club presidents on their club activities will be features of this meeting.

On Tuesday evening at the Francis I. room of the Congress hotel the Sociable club, formerly the Lonesome club, will have a musical and dramatic program. Dancing from 9 to 11 o'clock.

The Literary Round Table of the Chicago Culture club will meet tomorrow at the Hotel La Salle at 2:30 p. m. Mrs. S. H. Wooten and Dr. Rowena Morse Mann will speak.

The annual children's holiday party to be given by the Catholic Woman's league is in charge of Mrs. Daniel Boyle. The affair will take place in the ballroom of the Hotel La Salle on Thursday from 2 to 5 p. m.

A Yuletide tea and musical will be given by the Mothers' Relief association tomorrow afternoon in the Florentine room of the Congress hotel. Mrs. Edward Maher, president, and the board of directors will receive. Mrs. Daniel Munro is chairman and Mrs. A. E. Kaltenbrun is assistant chairman.

The annual charity ball of the Catholic Woman's league will take place on Dec. 29 in the gold room of the Congress hotel. Mrs. A. H. Lamm is chairman and Mrs. John Ryan assistant chairman of the ball committee. The beneficiaries are St. Mary's settlement and day nursery, St. Anne's day nursery, St. Elizabeth's day nursery, St. Juliana's day nursery and social settlement, the protectorate for Friendless Girls, and the St. Elizabeth's Business Woman's club. Mrs. Mary Gaynor is president and Miss Margaret O'Connor chairman of the philanthropy department of the league.

Massachusetts colony will meet on Friday at the Auditorium hotel. Luncheon at 12:30.

Tomorrow at 2 p. m. the Hoyt School Parent-Teacher association will meet, and the association of the Willard school at 2:30. On Tuesday at 2:30 p. m. Mrs. Laura Lee Randall will address the association of the Carter school on "Obedience," and at 3 o'clock Mrs. Mabel Crawford, vice president of the Chicago Guardians' association will address the association of the Oglesby school. The associations are all affiliated with the Illinois Congress of Mothers and parent-teacher associations.

North Carolina colony and Manteo village of the Illinois Colony club will meet on Tuesday for luncheon at the Hotel Morrison.

On Thursday evening Prof. Starr of the University of Chicago will deliver a lecture on "The Hairy Ainu" at the Auditorium Recital hall. This lecture is the third in the course given by the Daughters of the Renaissance.

A dance under the auspices of the Anshe Emeth alliance will be given at the Central Masonic temple on Saturday, Jan. 6.

Photo by WALINGER
Miss Lucy M. Lowry

Mrs. Harlan Ward Cooley
PHOTO BY MOFFETT

Mrs. Harlan Ward Cooley is president of the Chicago Woman's club, whose reform department will have a special program on Wednesday on "Our Courts." Tentative plans have already been made for the club's new building, for which the lot was purchased last spring.

Mrs. Lucy M. Lowry will take part in the dramatic cantata, "The Spectre's Bride," which will be given on Wednesday evening at Orchestra hall by the University Singing society of 'St. Ignatius' church and the Smetoma society of the west side. The performance is for the benefit of the new church that is to be built at Loyola and Glenwood avenues.

NORTH SIDE CLUBS

There will be a meeting of the Rogers Park Woman's club on Tuesday at 2 o'clock in the parish house, Estes avenue and North Ashland boulevard. Dr. Edward A. Steiner of Grinnell college will speak on "The Immigrant."

The Canterbury club announces a midwinter ball and card party on Friday evening, Jan. 26, at the Edgewater Beach hotel. Mrs. Albert Flanagan is president and Mrs. Philip J. Maguire is social chairman.

The regular meeting of the Argyle Park Portia club will be held on Wednesday at the home of Mrs. A. P. Burland, 5612 Kenmore avenue.

The Arion Aid and Benevolent society will meet at Belmont hall, 3206 North Clark street, tonight at 8 o'clock. Mrs. B. L. Bernadickt will talk on "Hope."

Mrs. A. G. Johnson of 1318 Catalpa avenue will be the hostess to the Magazine Study club tomorrow.

The art and literature class of the North End club will meet on Tuesday at 10 a. m.

A reception and musical will be held by the North End club to the new members tomorrow afternoon. On New Year's day the club will receive at the Edgewater Country club from 2 to 5 p. m.

A dramatic cantata, "The Spectre's Bride," by Dvorak, will be given on Wednesday evening at Orchestra hall by two combined singing societies, the University society of St. Ignatius church, Loyola and Glenwood avenues, and the Smetoma, a west side singing organization.

South Carolina colony of the Illinois Colony club, of which Mrs. Joseph R. Blair is chief, will hold its regular business meeting tomorrow at 11:30 a. m. at the Edgewater Athletic club, 4526 Sheridan road. Luncheon will be served at 12:30 o'clock.

The travel class of the Ravenswood Woman's club will meet on Tuesday at 2:30 p. m. at the residence of Mrs. G. N. Bussey, 4543 North Hermitage avenue.

SOUTH SIDE CLUBS

The Chicago Woman's aid announces its midwinter social for Tuesday at 2 o'clock at Sinai temple. The program is under the direction of Lester Alden.

On Wednesday at 10 a. m. Dr. Emil G. Hirsch will conduct the current topic study class at Sinai Social center. His subject will be "Private and Public Charities."

At the Fifteenth Ward Civic league meeting at Lowell school at 2 p. m. tomorrow the speaker will be Fred Gale Woods on "The High Cost of Living."

The Chicago Lawn Woman's club will meet in the Congregational church at Sixty-second place and St. Louis avenue at 2:15 on Tuesday. The subject will be "The Sarah Hackett Stevenson Memorial Lodging house." The hostess will be Mrs. George M. Tobey.

The following lectures will be given at Sinai Social center during the week: Monday, at 8 p. m., Prof. Frederick Starr of the University of Chicago on "Mexico Today"; Tuesday, at 10:30 a. m., Oscar Blumenthal on "Rodin"; Thursday, at 8 p. m., Dr. Emil G. Hirsch on "The New Testament from a Jewish Point of View."

This afternoon's program for Sunday at the Sarah Hackett Stevenson Memorial Lodging house, 2412 Prairie avenue, will be given by Miss Dorothy Meadows, Mrs. Blanche Kapsa, Miss Hazel Goodwin, and Miss Vera Harries.

The regular meeting of the Francis Willard Parent-Teacher association will take place in the new auditorium of the school, Forty-ninth street and St. Lawrence avenue, tomorrow at 2:45 p. m. Mrs. Helen Rhuman Ransom will speak on the "Psychology of Music" and Miss Jeanette Shapiro will give a reading.

The Woodlawn Mothers' Round Table will meet on Wednesday at 2 p. m. Miss Emma R. McGill will give "a heart to heart talk on Christmas giving."

The Mathesis club will hold its Christmas tea on Wednesday at 2 p. m. at the Boulevard Masonic hall, 5505 South Halsted street. Mrs. Robert White is chairman.

The literature department of the Ambrose Woman's club will meet on Thursday, at the residence of Mrs. Harry Byrne, 4919 Lake Park avenue. Mrs. Anthony French Merrill will lecture.

The auxiliary of the South Side Catholic Woman's club will give its annual charity ball on Friday, Jan. 12, at the Colonial club house, Forty-fifth street and Grand boulevard. Miss Mary Carlin is chairman, assisted by Miss Belle Shaw and Miss Margaret Pyne.

The Third Ward Civic league is giving a Christmas tree party at the Third United Presbyterian church, Evans avenue and Forty-sixth street, on Thursday at 2 p. m. There will be toys and candy for the children and 100 baskets will be distributed to the poor. Mrs. Albert Levy of 4628 Champlain avenue is chairman and her board of directors will assist at the entertainment.

Children of the south side will be entertained with an out of door Christmas tree and festival at Michigan avenue and Garfield boulevard holiday week. The children will give such plays and drills each evening as the weather will permit. Honor medals and prizes will be awarded to the children who take part in the exercises.

There will be no afternoon meeting of the Woodlawn Woman's club on Tuesday. The history and travel department will meet at 10 a. m. Mrs. R. B. Wilson will be the leader. "Commerce and Government of South America" will be discussed.

First aid classes from the Ambrose Woman's club will meet on Wednesday and Thursday at 4 p. m. in Kenrose hall. Dr. S. C. Plummer has charge of the former and Dr. Paul B. Magnusom of the latter.

Tomorrow at the Hyde Park Travel club, Fifty-fourth street and Blackstone avenue, Daniel Protheroe will give the history of Welch music and Miss Helen Protheroe will sing the Welsh songs.

Tomorrow morning's program at the Englewood Woman's club will be in charge of the music study class, with the chairman, Mrs. William Titus, presiding. A paper on "Youth in Music" will be given by Mrs. Marion Dugger, with illustrations by children of members of the club.

Tomorrow at the Washington Park Woman's club, 6232 Eberhart avenue, there will be an address on "Legislative Measures" by Mrs. Harrison Monre Brown, former president of the Illinois Equal Suffrage association. Mrs. Catherine Collins will be hostess.

Chapter D, Illinois P. E. O., will meet on Thursday at the home of Mrs. J. R. McDougall, 4601 Woodlawn avenue.

(Continued on page six.)

Open Evenings Till 9:30 P.M.

STARCK PIANO SALE

Open Evenings Till 9:30 P.M.

Slightly Used PIANOS

Second Hand and Shopworn

The above cut illustrates one of the beautiful bargains we are offering during this sale. Look at it! Notice the beautiful design! Comes in oak, mahogany and walnut.

Terms:

NO MONEY DOWN

30 Days' Trial

$1.00 Per Week

Among the well-known makes included in this sale are the following:

Hardman	100
Chickering	125
Player-Piano	195
Halo	140
Putnam	50
Shoninger	65
Kimball	95
Starck	295
Hallet & Davis	150
Meister	105
Steinway	185
Gerold	35
Kimball	65
Starck Player 88 note	485
Hinze	100

There are dozens of others; in fact, any make you prefer, and at any price you wish to pay.

SPECIAL SALE

STARCK PIANOS AND STARCK PLAYER-PIANOS

Sale of discontinued styles. These pianos have never been off our floor and are brand new in every respect. We cannot use them as our regular catalogue pianos and will include them in this special Xmas sale as follows:

STARCK PIANOS

Regular retail catalogue prices, $400, $450 and $500. These pianos are the very best money can buy. Made of the finest material and workmanship. Guaranteed 25 years. To go on sale tomorrow at

$245-$270-$295

STARCK 88-NOTE SOLO STYLE PLAYER-PIANOS

Regular prices $700, $850 and $1,000. Discontinued styles but brand new in every way. The Starck Player-Piano must be heard to be appreciated. To go on sale tomorrow, at

$395-$435-$495

Easy Payments to Suit.

OUR 30-DAY FREE TRIAL PLAN

You can select a piano, have it sent to your home and try it for 30 days free, as if it were your own. At the end of 30 days, if you are pleased with it, you can then make arrangements, and on terms to suit you. Remember, you can send it back if not satisfactory, and you will not be under any obligations.

EVERY PIANO FULLY GUARANTEED

Every piano sold is backed by Our Guarantee—10 to 20 years. We would not permit a piano to leave the store that was unsatisfactory. Every used and second-hand piano has been thoroughly overhauled by our own expert workmen and placed in first-class condition.

Every Piano Will Be Sold Regardless of Cost

The entire stock will be sold as quickly as possible. Every piano is marked down at a sacrifice price. Now is the time to get a reliable and genuine bargain in a beautiful instrument. This sale ought to clear out this stock at once, so those contemplating the purchase of a piano shouldn't lose a moment in visiting the store and looking over the splendid selection. Don't buy a piano anywhere until you have looked over these wonderful bargains.

Bargains in Slightly Used Pianos

25 Pianos, used only 3 to 6 months. All these pianos were out for renting purposes. They can hardly be told from new, marked down to go at **$125**

50 brand new Pianos, $300 to $500 values and only marred on cases, marked down to go at **$150**

Some as low as $130—some for $180—none higher.

NEW STARCK PIANOS—$350 to $750

USED PLAYER-PIANOS

No Payment Down—$1.50 Per Week

5 Player-Pianos, all 88-note, play entire keyboard, marked down to this specially low price..... **$300**

4 Player-Pianos, used short time only, an unusual bargain at this very low price **$175**

5 beautiful brand new mahogany $500 Player-Pianos, play entire keyboard; marked for this sale at **$335**

New Starck 88-Note Soloist Player-Pianos, $750 to $1,000

Any piano shipped any place in the U. S. on this big free trial plan. Write for any piano and we guarantee to stand all expenses if not satisfied. These pianos will be moving fast, so state what piano you want and price, so your order can have our prompt attention.

P. A. Starck Piano Co.

Manufacturers Starck Pianos and Starck Player-Pianos

210-212 S. Wabash Ave. Near Adams, Chicago

OPEN EVENINGS

Daylight Basement

CHAS. A. STEVENS & BROS.

Daylight Basement

17 to 25 N. State St., Through to Wabash Ave.

Great Coat Opportunity, 265 Coats Reduced to $15.00

$15.00 Wool Velour Coat, Lined Throughout, Velvet Trim.

$15.00 Melton Coat, Chase's Beaver Trimmed, Half Lined.

THESE 265 coats in this lot are extraordinary value. They are the newest things in both styles and materials. There are any number of styles and materials in this assortment.

Materials are broadcloth, silk plush, wool plush, wool velour, mixtures, melton cloth and cheviot.

Colors are black, brown, green, Burgundy and navy.

Other special values in coats at ***$18.50, $20, $25, $29.50*** and ***$32.50.***

Designers of Gowns, Wraps, Costumes

Madame Marguerite INC.

Stevens Building

Hats, Riding Habits, Tailleurs

Original Modes for Palm Beach and California Wear

First Winner in Chicago of the Gossard Trophy.

THE allure and difference of a Madame Marguerite origination can not be told in words—particularly the modes just completed by her for the approaching season at Palm Beach and other fashionable resorts. You must see them. Private viewings are given by appointment. Tel. Cent. 4725.

WASHINGTON SOCIETY by MME. Z.

First of State Dinners Given by the President.

WASHINGTON, D. C.—[Special Correspondence.]—What though the official season was formally opened during the week by the first state function, the president's dinner to the vice president and cabinet, the real interest of a good part of Washington society centered around an entirely unofficial young woman and a man who probably will cease forthwith to be official—Katherine Britton and Prince zu Hohenlohe-Schillingsfurst.

Miss Britton's friends were so absolutely sure that the twain were about to be made one that they carried conviction, in spite of the fact that the Brittons "had nothing to say" and the Austrian embassy "knew nothing about the matter," and the prince was not in Washington. And for once gossip was right.

But it would not be decent, writing from Washington, to give a mere romance precedence over the president, cabinet, and a group of notables among whom, by the way, Chicago was pretty well represented by Mr. and Mrs. Cyrus McCormick, Mrs. George Bass, Miss Jane Addams, and Thomas D. Jones, the latter being among the house guests of the president and Mrs. Wilson.

* *

Mrs. Wilson Radiant in Black.

The table was lovely with pink Killarney roses and maidenhair, and Mrs. Wilson radiant in the black that she affects for evening wear. This time it was black jetted with silver embroideries, and particularly becoming to the first lady. Both Mrs. Wilson and Miss Margaret Wilson seem to have laid to heart the axiom that it is wise to match either hair or eyes in dress.

Mrs. Wilson with her clouds of hair that is close to black wears more black than anything else. Miss Wilson is much given to turquoise blue for evening wear, and to other shades of blue at other times, probably realizing that her blue eyes will reflect her gown most becomingly. Tuesday night it was turquoise blue satin, with handsome bead trimmings. Naturally those long dangling earrings which Miss Wilson particularly loves were in evidence.

The secretary of war was out of town on Tuesday night, and Mrs. Baker had to attend her first cabinet dinner without her husband. The only other absentees were Secretary and Mrs. Lane, who are in mourning for Mr. Lane's brother, who died recently, and Secretary of Labor and Mrs. Wilson, who are in mourning for Secretary Wilson's brother, who was killed in a mine accident only a few weeks ago.

* *

Anti-Suffragists Entertain.

Suffrage and anti-suffrage have both been pretty busy in the capital lately. The antis held a convention here during the closing days of last week and were so variously entertained that one wondered when they had any time for business. But they did. And Saturday night the National Woman's Suffrage association had a house warming which brought out practically all of society that is friendly inclined to suffrage.

As for the "antis" they are as aristocratic and well dressed a bunch of women as have ever gathered in the national capital, not excepting the D. A. R., or even the Colonial Dames. The banquet they gave at Rauscher's at which some 350 women and perhaps 50 men were present was as brilliant an affair of the sort as one would want to see.

At one table well up near the speakers' table I noted Mrs. Lansing, Senator and Mrs. James Wadsworth Jr. of New York, Senator and Mrs. Weeks of Massachusetts, Mrs. William Phillips, wife of the third assistant secretary of state, probably the most handsomely dressed woman in the room.

* *

Establish Permanent Home.

The National Association for Woman's Suffrage, having decided to follow the Congressional union's example and take a house where it might establish pleasant and practicable permanent Washington headquarters, had a nice housewarming party Saturday night, its line was headed throughout the evening by Mrs. Borden Harriman as chairman of the reception committee and Mrs. Carrie Chapman Catt, president of the organization, and included at one time or another three cabinet women, Mrs. Baker, Mrs. Houston, and Mrs. Daniels (who had her mother, Mrs. Bagley, with her) and divers social notables, such as Mrs. Glendower Evans, Mrs. Adolph Miller, Mrs. Louis D. Brandeis, Mrs. Frederick Brooke, Mrs. Harriet Blaine Beale, and Countess Glayoka, the latter coming from a woman's dinner at Mrs. Longworth's.

* *

Miss Britton a Bride.

To return to Katherine Britton and her prince: They actually got married on Thursday at the Britton home. The idea that the new emperor of Austria was going to give them his blessing seems to have been a mistake. Prince Hohenlohe apparently has decided to get along without it.

NEWS OF THE CHICAGO WOMEN'S CLUBS

(Continued from page five.)

The Ambrose Woman's club will give its first annual children's party on Friday in Kenrose hall at 2:30 p. m. An illustrated lecture on "Birds and Nature" will be presented by James E. Dodson. Miss Luella Dodson, in bird costume, will reproduce the natural call of each bird as it appears upon the screen.

The Young Ladies' auxiliary of the Ambrose Woman's club will meet tomorrow at the residence of the Misses McGovern, 6827 Forrestville avenue. They are planning a dance for Dec. 29 at Kenrose hall.

WEST SIDE CLUBS

The next regular meeting of the Logan Square Literary circle will be held on Tuesday at the home of Mrs. F. C. Lammert, 2550 Smalley court. The program will be in charge of Mrs. T. F. Monahan, whose topic will be "A Midsummer Night's Dream."

Osborne chapter of the Daughters of the British Empire will meet at Palmer park on Tuesday at 2 p. m.

"A Woman's Experience in War Ridden Europe" will be told by Miss Caroline Wilson at the meeting of the Austin Woman's club at 2 p. m. tomorrow in the Austin Masonic temple.

The Wicker Park Woman's club will meet at Ranier hall, 3117 Logan boulevard, on Tuesday at 2 p. m., and the meeting will be in charge of Mrs. N. J. Dunsmore of the home department. John D. Shoop, superintendent of schools, will give an address on "The Chicago Public Schools and Their Needs."

John Tyrell will address the Twenty-seventh Ward Civic league on "The Boy Problem" on Tuesday evening at 8 o'clock at Independence Park fieldhouse. Mrs. Willard M. McEwen will preside.

The monthly meetings of the Bohemian Settlement auxiliary will be held tomorrow at 1 o'clock. Luncheon at 12:30. This will be pound party day.

SUBURBAN CLUBS

The Inner Circle of Wheaton met at the home of Miss Dorothy Davenport last Friday to discuss plans for a Christmas dance.

"German day," in charge of Mrs. Sophie Pock, will be observed by the Chicago Commons Woman's club on Tuesday at 2 p. m.

The civics and philanthropy department of the Downers Grove Woman's club will hold an all day meeting on Wednesday to pack Christmas baskets for the needy. Luncheon will be served at 12:30 o'clock.

On Monday the Woman's club of Hinsdale will have an observation tour, in charge of the civics department, to the Chicago stockyards. On Tuesday the music department will have a program of music of the seventeenth century.

Dr. George I. Robinson of the McCormick Theological seminary is to give a lecture to the Bible department of the La Grange Woman's club tomorrow on "The Song of Solomon."

The drama study class of the Maywood Twentieth Century club will meet at the home of Mrs. E. D. St. John at 2 p. m. on Tuesday. Topics will be: "Plays for Children," by Mrs. J. H. Hough, and "Children's Theaters," by Mrs. D. C. Everitt. On Saturday at 10:30 a. m. at the Proviso High school the drama class will present "The Birds' Christmas Carol" for the children of Maywood and at 3 p. m. repeat it for the children of club members.

JONES, LINICK & SCHAEFER'S
STUDEBAKER NOW
MICHIGAN BOUL., NEAR VAN BUREN ST.

THIS IS THE SECOND PICTURE PRODUCED BY CLARA KIMBALL YOUNG CORPORATION—BEWARE OF OLD PICTURES BEING FOISTED UPON THE PUBLIC!

LEWIS J. SELZNICK
PRESENTS
The Charming Star in a Filmization of the Season's Most Popular Novel—Written by the Author of That Great American Classic, "The Birth of a Nation."

CLARA KIMBALL YOUNG
IN THOMAS DIXON'S FASCINATING STORY OF LOVE AND YOUTH
"THE FOOLISH VIRGIN"
(FIRST TIME SHOWN)
SELZNICK PICTURES
11 A. M. TO 11 P. M. —CONTINUOUS— | ALL SEATS 25c

XMAS FURS

Nothing better than furs—nothing more timely. Winter is only beginning, and this is the biggest Fur Season ever known. In fact, no woman's wardrobe is complete without furs.

The extraordinary offerings below are made possible only because we purchased the pelts last Spring. Since then an advance of 30 per cent has taken place which you save by buying here.

Sets

$10 Tiger Coney Sets, $ 4.95
$12 Blk. Coney Sets.. 6.75
$20 Gray Fox Sets... 12.75
$25 Natl. Raccoon Sets 15.75
$25 Red Fox Sets.... 14.75
$30 Red Fox Sets.... 18.75
$40 Blk. Fox Sets.... 22.75
$18 White Thibet Sets 9.75

Muffs and Scarfs

$ 6 Kit. Coney Muffs. $ 3.75
$10 Red Fox Scarfs.. 4.75
Others up to..... 30.00
$20 Hudson Seal Capes 11.75
$25 Hudson Seal Muffs 12.75
$35 Genuine Marten Muffs 15.75
$20 Red Fox Muffs... 9.75
Others to..... 35.00

This Red Fox Set, $18.75

Fur Coats
40-in. Hudson Seal Coats with 2-inch band of marten on bottom. Regular $125 value, $82.50
Near Seal Coats, large selected skins, beautifully lined. Regularly $75 val's, at... $37.50

Cloth Coats
Warm Winter Coats in a large variety of materials, lined throughout. Regular $15 to $18 values, $8.75

Dresses
Silk and Cloth Dresses, in serges, satins, taffetas, all colors and sizes. Value to $15.... $6.95

Suits
100 Suits, in all colors and sizes, fur trimmed. Value to $20, $7.95

Blouses
in Crepe de Chine, Georgettes, plaids, etc. Holly Boxes, too. $2.59

H. FRIEND
32 and 34 S. State St.
Just North of North American Building.
Open Evenings Until Christmas

ESTABLISHED 1875 BY E. J. LEHMANN
THE FAIR
The Store of To-Day and To-Morrow
STATE, ADAMS & DEARBORN STS. PHONE PRIVATE EXCHANGE 2

A Useful Xmas Gift
Sure of an Appreciative Welcome

Sold in Chicago Only at The Fair

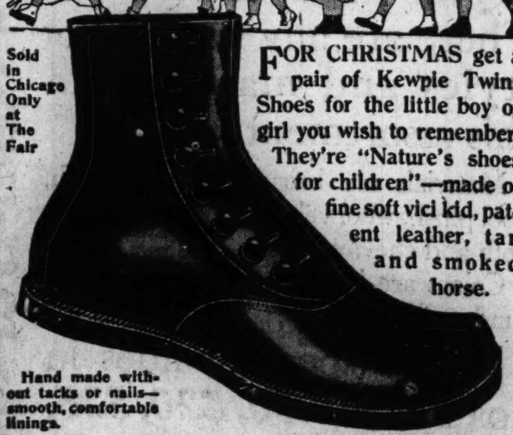

FOR CHRISTMAS get a pair of Kewpie Twins Shoes for the little boy or girl you wish to remember. They're "Nature's shoes for children"—made of fine soft vici kid, patent leather, tan and smoked horse.

Hand made without tacks or nails—smooth, comfortable linings.

Infants' sizes, 2 to 5, at..... 1.85 | Children's sizes, 5½ to 8 2.35 | Children's sizes, 8½ to 11 2.65

35c Maids' Bows, slightly soiled, reduced to 10c. $1 Flannelette Kimonos, slightly soiled, at only 50c.

Daylight Basement
CHAS. A. STEVENS & BROS.
17 to 25 No. State St., Through to Wabash Ave.
Daylight Basement

EXTENSIVE SHOWING AND SALE OF CHRISTMAS MERCHANDISE

Japanese Mandarin Robes, Bath Robes, Morning and Afternoon Aprons, Boudoir Slippers, Boudoir Caps, Kimonos, Quilted Jackets, Silk and Cotton Waists, Maids' Uniforms, Furs, Negligees, House Dresses and Petticoats.

$3.95 Corduroy Kimono. $1.95 Crepe Kimono. $4.50 Blanket Robe. $1.50 Flannelette Kimono. $5.00 Wool Bedford Cord Robe.

Lingerie Waists, All at 1.95

450 Kimonos, Bath Robes and Negligees
At Economical Prices
Made of attractive patterns of flannelettes, crepe de chine, cotton crepes, wool Bedford, and corduroy, in the most desired colors and styles. Some are of the Mandarin style, others are more fitted in the back and some are shown in the Empire models. **Dainty Slippers are to be had to match all the robes and kimonos.**

New Spring Lingerie Waists at $1.00 and $1.95
These exquisite voile and lawn Waists are hemstitched and trimmed with fine laces and vals. They are all of the latest styles and packed in the most attractive Christmas boxes. WONDERFUL VALUES.

Lingerie Waists, All at $1

Aprons a Practical Gift, 25c to $1.25
Attractive Afternoon Aprons, made of dotted swiss, organdie, lawn and voile, with trimmings of val. lace and embroidery. Some have ribbon trimmings, packed in Christmas boxes.

Tea and Afternoon Aprons 25c to $1.25

Beautiful Dancing Frocks, $18.50
Dancing Frocks, made of extra quality peau de cygne, with silver lace underskirt and bodice. Braided silk girdles. They come in yellow, light blue, Copenhagen, rose and white, in misses' and small women's sizes.

Boudoir Caps 25c to $1.50

$6.50 Tiger Set. $27.50 Marten Muff.

$25.00 Red Fox Muff. $20.00 Mole Muff.

Boudoir Caps, 25c to $1.50
(Christmas Boxes)
All are especially attractive and daintily made of nets, silk chiffon, in attractive Dutch styles. Some are plain, others are trimmed with ribbon and lace.

Natural Coney Sets Reduced to $5.00
The muffs are of the barrel shape. Well made, have good quality silk lining. Scarfs of animal shape and satin lined. EXCELLENT VALUE.

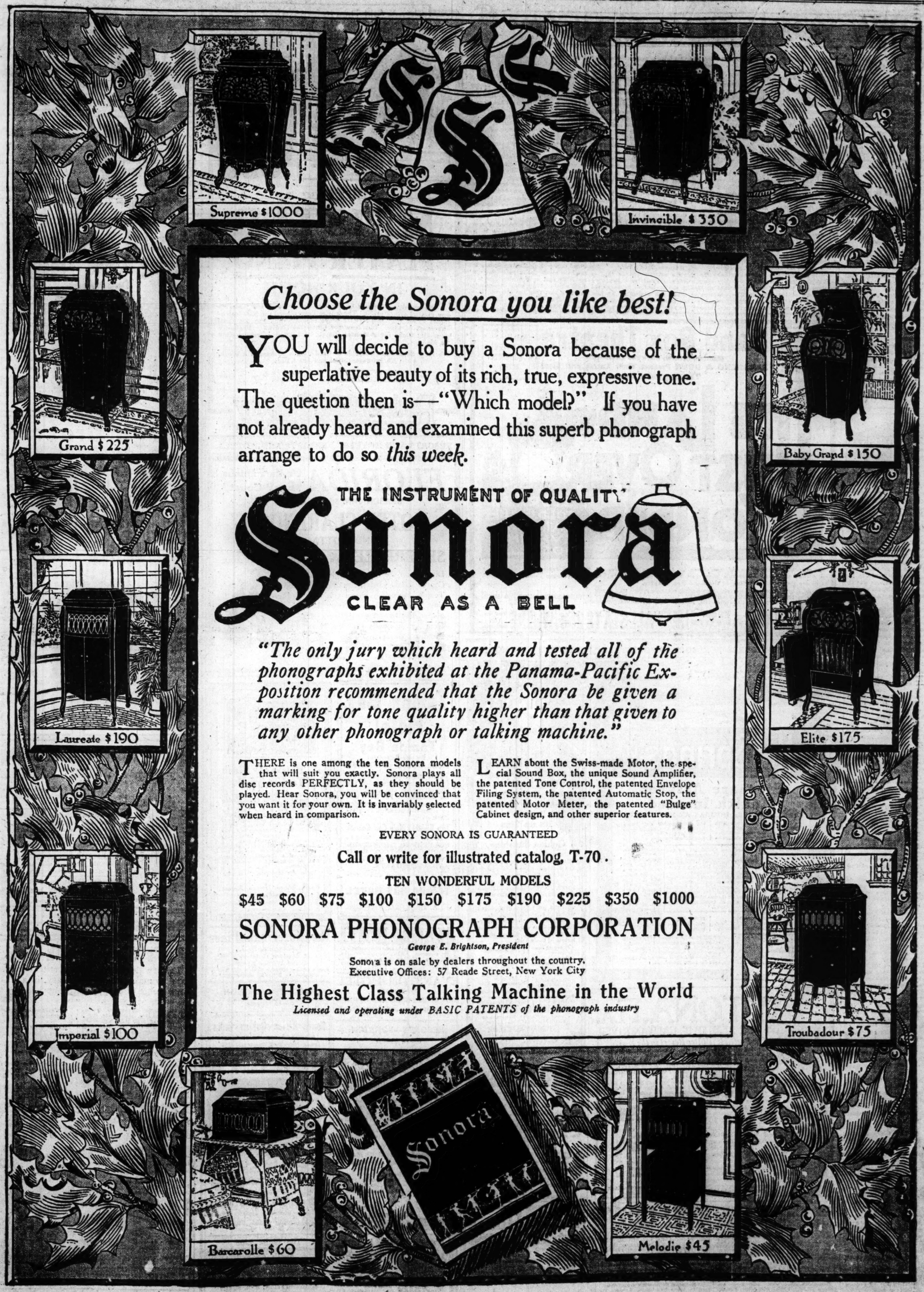

Choose the Sonora you like best!

YOU will decide to buy a Sonora because of the superlative beauty of its rich, true, expressive tone. The question then is—"Which model?" If you have not already heard and examined this superb phonograph arrange to do so *this week*.

THE INSTRUMENT OF QUALITY

Sonora

CLEAR AS A BELL

"The only jury which heard and tested all of the phonographs exhibited at the Panama-Pacific Exposition recommended that the Sonora be given a marking for tone quality higher than that given to any other phonograph or talking machine."

THERE is one among the ten Sonora models that will suit you exactly. Sonora plays all disc records PERFECTLY, as they should be played. Hear Sonora, you will be convinced that you want it for your own. It is invariably selected when heard in comparison.

LEARN about the Swiss-made Motor, the special Sound Box, the unique Sound Amplifier, the patented Tone Control, the patented Envelope Filing System, the patented Automatic Stop, the patented Motor Meter, the patented "Bulge" Cabinet design, and other superior features.

EVERY SONORA IS GUARANTEED

Call or write for illustrated catalog, T-70.

TEN WONDERFUL MODELS

$45 $60 $75 $100 $150 $175 $190 $225 $350 $1000

SONORA PHONOGRAPH CORPORATION

George E. Brightson, President

Sonora is on sale by dealers throughout the country.
Executive Offices: 57 Reade Street, New York City

The Highest Class Talking Machine in the World

Licensed and operating under BASIC PATENTS of the phonograph industry

NEW YORK SOCIETY by MME. Y.

Most New Yorkers Live in Country, Blue Book Shows

NEW YORK.—[Special Correspondence.]—The new social register, just issued, bears evidence to the truth of an observation I have had in mind to make for some time. The smart set of New York is copying the English custom of living in the country and coming into town for only a few months, usually spent at a hotel. Without stopping to make up a list, I can think of three or four families I have told you about in this column as taking to the beautiful country far out along the long, winding roads of Westchester and Long Island.

There are Mrs. W. K. Vanderbilt Jr. the Harry Payne Whitneys, Mrs. O. H. P. Belmont, the Sheppards, and the Adamses. For every one who has given up a mansion on Fifth avenue, a fashionable business has stepped in. I venture to say that any one who has not been to New York in five years would notice a decided change.

There are those who maintain that "the island"—referring to Manhattan—will one day be given over entirely to business and the residents will occupy the outlying districts. Twenty-five per cent of the families sufficiently well to do to be in the social register now live in the country, as against 15 per cent of a few years ago.

Philadelphia, it must be said, still "has it on us," however, in its wholesome love of outdoor life. Fifty per cent of her smart set live in the country and engage in outdoor sports. But New York is the subject of our remarks. The gaps made by the deserters of the "old town" are filled by the wealthy of other cities, who "come on" here for a period of residence. It brings me to another item I had meant for some tome to mention.

* *

Give Buds Two Debuts.

It is getting to be "the thing" throughout the United States to introduce debutantes in their home town and then bring them to New York for a stay. Before the war, they used to go to London—at least if not in their first year, very early in their careers. In other words, they are shown all round like a horse in horse shows, that all of the eligibles may get their points. Five hundred and eighty-two families of other cities are recorded in the social register of New York.

A brilliant instance of what I have been citing is the case of Miss Doris Fletcher Ryer, daughter of Mr. and Mrs. Fletcher F. Ryer of San Francisco. After the young woman had made her bow in the west she and her mother came down to New York for the winter and went to Newport for the season there. Now the girl is going to marry, and her wedding is to be one of the large, smart events of New York. Her husband to be, naturally enough, is an easterner. Thus is the prominent family of the west moved to New York and settled in our aristocracy. The bridegroom is Lewis Nixon. His father has large shipbuilding interests. The family are southern, some of the antecedents having founded the town of Winchester in Virginia. The girl's mother has taken an apartment in town for the winter, and that goes to help prove another point which I might have made above. More of the smart families are giving up their houses and taking to apartments every winter.

By way of further illustrating my point, a large portion of the social register assembled one evening last week at the Long Island residence of Mr. and Mrs. F. Skiddy Von Stade for a dance. The young woman, you will remember, was Miss Steele, a sister of Mrs. Devereux Milburn. I chronicled her country marriage about two years ago. The weather was wretched, but, nevertheless, just as our grandmothers and fathers used to go over rutty, dirt roads in "buggies" to the country dance, so the smart set with millions in bank accounts plugged along in motors to this affair. When they gathered in the ballroom you would never have thought they had come through such a downpour. I was talking to the hostess over the telephone and in quoting her I further prove my thesis. "It was just a neighborhood affair. Just our friends on Long Island. Hardly anybody from New York." The ballroom was gay with flowers and palms.

* *

Bazaars Going Out.

To mention another change that is coming over smart society: It is getting so that it simply loathes bazaars. No wonder when you remember at how many they have served. The Russian bazaar this year was a success, and yet many of the richest and greatest patrons of it felt that they had done their duty when they mailed in a fat check. Many of those who worked hard last year did not appear.

The winner's stakes this year go to the debutante by the name of Miss Lilly Marguerite Stehli of 13 West Seventy-sixth street. At her very debut party her parents announced her engagement. She is going to marry Paul Hyde Bonner of Brooklyn. Miss Stehli was graduated from a private school last spring and has many acquaintances in the younger set of society. Her father has extensive business associations here and abroad. Mr. Bonner is a son of Mr. Paul E. Bonner, president of the North Side bank of Brooklyn.

The very great change brought about in the plans of Mr. and Mrs. Harry Payne Whitney (on account of the death of Mr. Whitney's sister in London) is carried in the announcement that they will pass the winter in Aiken. You will remember that they were going to present their daughter to society in New York. They are among those who forsook Fifth avenue for the country, and society earlier was planning to enjoy itself thoroughly on their beautiful Long Island estate. Now they are having their southern estate put in order, and one is reminded that one person's loss is another's gain. Everybody thereabouts is rejoicing that they are coming. It will be the first season they have passed there in many years.

SOCIETY

(Continued from page four.)

The Princeton club of Chicago announces the presentation of a musical comedy, entitled "Safety First," by the Triangle club of Princeton university on Saturday afternoon and evening in the Strand theater.

A house party of Christmas week will be given by Miss Lolita Armour in the Lake Forest home of the Armours. The guests of honor are to be Miss Alice Silverthorne and Miss Elizabeth Chapin of New York, both well known in the younger set here. Miss Armour was recently the guest of Miss Chapin while in the east attending the Army-Navy game.

Entertainments for Christmas week include a luncheon on Dec. 30, given by Mrs. John Crerar, 1901 Prairie avenue, for her daughter, Miss Marie, who is a student at Bryn Mawr. There is to be dancing after the luncheon. On the 23d Mrs. Ida Couch Wood will give a debut tea-dance for her daughter, Miss Louise Holabird Wood, in the Fortnightly rooms in the Fine Arts building.

Because of conflicting dates, Mr. and Mrs. Robert T. Newberry and Mr. and Mrs. Orin Taft Jr. have changed their dance from Jan. 2 to Tuesday Jan. 9. The dance will be given at the Casino club and in honor of Miss Betty Newberry and Miss Florence Taft.

Mr. and Mrs. Frank Hibbard will give a dinner for Miss Alice Buckingham before Mr. and Mrs. Ogden Armour's dance on Dec. 27.

The Friendly Aid society will hold a Christmas sale at the home of Mrs. Edward Tilden, 6020 Woodlawn avenue, on Thursday from 10 a. m. to 6 p. m.

PERSONALS

Mrs. Hobart Chatfield-Taylor, who returned to Lake Forest on Tuesday, will give a young people's luncheon today at her home. Mrs. Chatfield-Taylor has been visiting in the east for some weeks. She will be at the Virginia hotel excepting week ends, when she will go out to Lake Forest. In January she expects to leave with Mr. Taylor for Santa Barbara, where their new home will be ready for them.

Mr. and Mrs. Paul V. Harper will depart for Minneapolis the latter part of the week to pass the holidays with Mrs. Harper's parents, Dr. George Vincent and Mrs. Vincent.

Mr. and Mrs. Secor Cunningham gave a dinner dance on Wednesday evening for their niece, Miss Emma Louise Stone, daughter of Mrs. Niels Gron, at the Saddle and Cycle club. There were 100 guests, the occasion being the debut of Miss Stone, who has been in England for several years past.

Mrs. George Manierre of 100 Bellevue place, Mrs. Francis Edgerton Manierre, Mrs. Alfred Edgerton Manierre, and Mrs. Cyrus Edson Manierre gave a large reception on Wednesday afternoon from 4 until 6 o'clock.

Mrs. Rosamond MacClanahan, 817 Montrose avenue, has resigned her position in the Francis Scott Key school, where she has taught for twenty-five years, and will reside with her daughter, Mrs. Wilfred Grenfel, in Boston. She will accompany her daughter and family to Labrador next summer. Sir Wilfred Grenfel has become famous for his missionary work among the people of Labrador.

Dr. Ralph Kuhns, son of Mr. and Mrs. S. Kuhns of 4407 Berkeley avenue, will return from Germany to spend the holidays with his parents. For the last eight months he has been one of the surgeons in the base hospital at Deutsch Eylau.

Mr. and Mrs. George W. Blossom of Hubbard Woods and their daughter, Miss Katherine Blossom, are at the Blackstone hotel.

Mrs. Albert H. Hoy and her daughter, Miss Elizabeth Hoy, have arrived in Chicago for their annual visit from London, and are guests at the Congress hotel.

Mr. and Mrs. Charles Sommers Young, who have been living in California for the last six years, have returned to Chicago and are residing at 200 East Delaware place.

Members of the O. E. M. A. fraternity gave an informal dance on Friday night at the St. George hotel. Miss Helen McDonald and Charles Orme led the left and Miss Belle Allen and James Conden led the right wing of the grand march.

The Bachelors' club of Woodlawn will give a dinner in the banquet hall of the St. George hotel on Friday evening. Covers will be laid for fifty.

INTENSELY SENSATIONAL VIVIDLY REALISTIC

Band Box Theatre

Madison, Between Clark and LaSalle Sts.

ZAMBRENO & DUNN Present Their Latest and Most Thrilling Photo Drama

LAVISHLY MOUNTED WONDERFULLY ACTED

THE LAND JUST OVER YONDER

STORY AS TOLD IN THE SATURDAY EVENING POST

An absorbing story of an old man's love for his young comrade. A touch of realism not often seen in motion pictures. Thousands have read this thrilling story in Saturday Evening Post. Thousands will see its initial screening at the Band Box Theatre.

SEE { THE GAMBLING HOUSES AND DANCE HALLS OF THE FAR WEST. THE UNFAITHFUL QUARTERBREED WOMAN—THE AUTO CHASE—STRUGGLE—THE MOUNTED SHERIFFS—THE CAPTURE—THE PRISON—THE GOVERNOR'S PARDON.

CONTINUOUS FROM 9 A.M. to 11 P.M. | The Comfy Home of The Photo Play | ALL SEATS 25c | WHERE You See The New Ones

RESORTS AND HOTELS RESORTS AND HOTELS

The Hot Springs of Arkansas

Pleasure Assured Health Insured

TAKE A WINTER HOLIDAY AT HOT SPRINGS

—one you'll return from with better health and bigger enthusiasm—one that will give you a real rest—a change—a chance to enjoy your favorite recreation.

Ideal climate, beautiful scenery, interesting people. One of the finest golf courses in the country, open all winter long in a temperature that never falls below 62 degrees. Tennis, horseback riding, mountain climbing, motoring, and many other outdoor amusements available all winter long. The clear, crisp mountain air makes every bit of exercise a keen pleasure. That's why many of the big league ball teams come here for training. You can watch their practice games. Every attraction of a big city—all the pleasures of the quiet life resort life or you love in a restful climate.

Owned and Controlled by the U. S. Government.

The Hot Springs of Arkansas are on the beautiful Government reservation—their virtues are endorsed and their use is controlled and regulated by Uncle Sam. To his fine army and navy hospital here he sends his soldiers and sailors for rheumatism, liver, skin and stomach troubles and they go away cured.

SPECIAL—Low round trip rate in effect on roads entering Hot Springs, Ark., and all connecting lines. Be sure you get this special rate. NOTE:—A special wire to all markets for those interested.

Business Men's League, Hot Springs, Ark. Please send booklets.

Name.....

Address.....

RESORTS AND HOTELS RESORTS AND HOTELS

DAYTONA, FLA.

ON THE BEAUTIFUL HALIFAX RIVER

"The Prettiest Winter Resort in the World"

The Most Delightful Spot in Florida. Daytona's natural beauties are unequalled in a State of unending attractiveness.

The Climate is Equable—never too cold, and free from the fatiguing humidity common to other winter resorts. Here out-door lifemay be enjoyed alike by the old and young, the invalid or the most strenuously inclined. Free concerts, twice daily, at Casino Burgoyne.

The Halifax River and its tributaries abound in fish, and both large and small game may be found in plenty within the radius of a few miles. The Atlantic Ocean is less than a mile away. The Surf Bathing is excellent, and the celebrated Daytona Beach a quarter mile wide, 35 miles long and as hard as macadam, is unsurpassed for motoring. New Trolley Line to Beach and Golf Links.

Modern and well kept hotels offer accomodations to meet all conditions, from the conveniences of the handsomely appointed Metropolitan hotel to the more quiet and homelike atmosphere of the family house. Prices are within the reach of all. For further information, booklets, etc., address

Hotel	Capacity	Hotel	Capacity	Hotel	Capacity
The Despland	250	The Ridgewood	235	Prince George	150
The Gables	100	The Morgan	100	The Palmetto	100
Hotel Tourist	100	The Bennett	90	Hotel Schmidt	80
New Elmhurst	75	The Howard	75	The Oaks	75
The Hamilton	70	Ivy Lane Inn	70	Hotel Windsor	65
The Prospect	60	The Isliagton	60	The Lyndhurst	50
The Pines	50	The Colonial	50	The Magnolia	45
		The Williams	40		

Tickets on any railroad may be bought through to Daytona without change, or stop-off privilege may be had, if desired, without additional cost.

The DESPLAND

DAYTONA ON THE FAMOUS FLORIDA "EAST COAST"

Largest and Most Modern Hotel at Daytona. Open January 2. Superb ocean beach, sea bathing, golf, tennis, fishing, boating, dancing, orchestra, afternoon tea. Accommodates 300. Many private baths. Hot and cold running water in practically every room; elevator; steam heat; electric light. Superior cuisine. Booklet on application.

LEON M. WAITE, Mgr. Summer Home, Soo-Nipi Park Lodge, Lake Sunapee, N. H.

HOTEL BIRCHMONT

Residential-American Plan. 1446 Fargo Ave. Phone E. 2. P. 800. 1 and 2 room suites. 2 persons $10 week up. Exclusive neighborhood.

ROYAL PALACE

HOTEL and COTTAGES

On the Beach, ATLANTIC CITY, N. J.

NEAR ALL PIERS and AMUSEMENTS

CAPACITY 600. DANCING.

Particularly interesting over the Holidays. Notable New Years Eve Celebration. Reservations may now be arranged.

Booklet and Rates.

ST. GEORGE

Residential Hotel—60th and Stockton.

European, $45 to $90 a month. American, $25-$30 a week, family of two. Sidney 5756.

RESORTS AND HOTELS RESORTS AND HOTELS

Old Sol of the Florida East Coast Says Why Not You?

It's the True Land of Golden Sunshine,

where *Health, Strength* and *Happiness* may be *Yours* for the asking.

Just a short, pleasant journey, and gray skies become blue; harsh, biting winds are changed to gentle zephyrs, and the whole landscape is transformed, by a wizard's touch, from grim, bleak winter to beautiful summer.

All sports and pastimes in perfection—Smart social life—The most wonderful winter resort hotels in the world:

Ponce de Leon, Alcazar . . St. Augustine
Ormond . . . . . Ormond
The Breakers, Royal Poinciana . . Palm Beach
Royal Palm . . . . . Miami
The Colonial, Royal Victoria . . Nassau, Bahamas
Long Key Fishing Camp, Long Key

Ask your ticket agent for information or write for the beautiful Sunshine Booklet—Free. For information of other hotels on the East Coast of Florida, at Nassau, Bahamas, or on the Island of Cuba, address

FLORIDA EAST COAST
Flagler System
New York Office: 243 Fifth Ave.
Chicago Office: 155 W. Madison St.
General Offices: St. Augustine, Fla.

PLAZA HOTEL

AT LINCOLN PARK, CHICAGO

NORTH AV. AND N. CLARK ST.

For permanent and transient guests.

600 Rooms With Private Bath

The Plaza is one of the most homelike and attractive hotels in Chicago.

Select Patronage

Before making arrangements for your winter home, let us show you the handsomely furnished rooms and apartments we have to offer.

Rooms with bath, $2.50 and up. Parlor, bedroom, and bath, $12.50 and up. 3 and 4 room suites, $3.50 and up.

Special Weekly Rates

Good Cafe at moderate prices. Call or write for booklet.

Briggs House

Randolph and 5th Ave., Chicago

1 BLOCK FROM CITY HALL SQUARE

Location Most Central

200 Modern Rooms Restaurant Facilities Unsurpassed.

Rate—Per Day, $1 and $1.50 With Bath, $1.50, $2 and $2.50

ADVERTISE IN THE TRIBUNE.

There's Still Time Before Christmas!

$10 Down
No Interest
On Easy Terms of Payment
$2 Weekly
No Extras
$395

Beautiful Music Cabinet, 24 High-Class Music Rolls, Combination Player Bench and Scarf Included Free.

Will Place a

MEISTER PLAYER PIANO IN YOUR HOME

We make the Meister in our own factory and sell direct to you at a moderate profit. Those who have played the $600 instruments admit that the Meister plays as easily and has the same sweetness of tone. Buy Now for Christmas Delivery. Exchange Your Old Piano for a Meister Player. A Liberal Allowance Will Be Made.

We Have Some Fine Bargains in Used Pianos. Terms $1 a Week, No Interest. Stool and Scarf Free.

S. & H. Stamps Free — Sixth Floor, South.

Rothschild & Company

Entrances, State, Van Buren & Jackson Sts. — Second Floor Entrance From "L" Trains

RESORTS AND HOTELS RESORTS AND HOTELS

FLORIDA On the Famous "East Coast"

SEASON JAN. 6th TO APR. 10th

HOTEL CLARENDON AND COTTAGES

SEABREEZE, ABSOLUTELY FIREPROOF RAILROAD STATION, DAYTONA

Directly on the Ocean. Eighteen Hole Golf Course (6,000 yards), Sea Bathing, Fishing, Tennis, Motoring, Horseback Riding, Dancing. Turkish Baths. New Brick Motor Roadway recently completed from Jacksonville to Seabreeze. Fireproof Garage.

E. L. POTTER, Man'g Director. *C. J. ROOT, Asst. Mgr.*

Tampa Bay Hotel

Tampa Bay
On the Beautiful
West Coast of Florida

This magnificent Hotel affords accommodations of the highest order and is famous for its cuisine. The hotel is a fireproof building, surrounded by sixty-five acres of Tropical Park.

Two Eighteen Hole Golf Courses

IDEAL CLIMATE, BOATING, FISHING, TENNIS, MOTORING, HUNTING, WITH INSTRUCTORS, GUIDES AND ATTENDANTS.

For information and reservations address

TAMPA BAY HOTEL
W. F. ADAMS, Manager.
H. A. HASKELL, Ass't Mgr.

ALAMAC HOTEL

Ocean front in the heart of Atlantic City. Fireproof. American and European plans. Hot and cold sea water baths. Grill. Orchestra. Garage. Capacity 400. Open always. MAC LATZ & CO.

EVANSTON HOTEL

200 ROOMS

JUST COMPLETED AND OPENED

Forest Ave. and Main St.

Evanston 5000 Evanston, Ill.

RESORTS—FOREIGN

Ocean Travel.

To the Tropics A Cruise

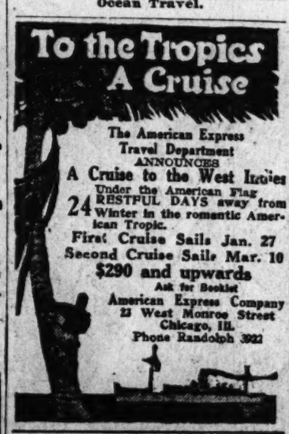

The American Express Travel Department ANNOUNCES

A Cruise to the West Indies

Under the American Flag

24 RESTFUL DAYS away from Winter in the romantic American Tropic.

First Cruise Sails Jan. 27
Second Cruise Sails Mar. 10

$290 and upwards

Ask for Booklet

American Express Company
12 West Monroe Street
Chicago, Ill.
Phone Randolph 3922

HONOLULU

The Delightful Way!

Sailings Jan. 9-30—Feb. 20

OCEANIC S.S. CO., 673 Market St., S. F.

NORTH SHORE HEALTH RESORT

A Pleasant Place To Get Well

A delightful health resort out on the beautiful North Shore, facing Sheridan Road.

Operated like a fine hotel, for the care of patients and guests. Equipped for the scientific treatment of chronic diseases, with every facility for carrying out your physician's regime. Ideal surroundings for convalescents.

Especially attractive to tired men and women who are seeking the benefits of a cheerful rest cure. Staff of competent physicians in attendance.

Rates are moderate. Write for book to

North Shore Health Resort Winnetka, Ill.

Telephone Winnetka 211.

The Laurel in the Pines

Lakewood, N. J.

A Modern Hotel in a Noted Winter Resort.

Branch Office of Chandler Bros. & Co., Bankers

FRANK F. SHUTE, MANAGER

RESORTS—FOREIGN

Ocean Travel.

South Africa - Ceylon - India

American and Indian Line

From New York direct to Capetown, Durban, Bombay, Colombo, Calcutta, Madras and Rangoon.

S. S. City of Glasgow, Dec. 20
S. S. City of Manchester, Feb. 15

Intended to sail via Cape of Good Hope, but owners reserve right to proceed by any other route, and all liberties as per Line Bill of Lading.

For rates of passage, etc., apply to

Norton, Lilly & Co

Produce Exchange Building, N. Y. City.

General Agents for Ellerman & Bucknall Steamship Co., Ltd.

NOW is the time to arrange to spend the WINTER in the SUMMER time of the SOUTH and visit

HONOLULU

Suva, New Zealand, Australia

The Palatial Passenger Steamers

R. M. S. "Niagara" (20,000 tons) R. M. S. "Makura" (13,500 tons)

Sail from Vancouver, B. C.

Dec. 29, Jan. 17, Feb. 14, Mar. 14.

Round Pacific Tour, $337.50 up. Honolulu, $135 up.

For further particulars apply Can. Pacific Ry., Clark St. (opposite P. O.), Chicago, or to Can. Aust. Royal Mail Line, 440 Seymour St., Vancouver, B. C.

The Globe Line

Gaston, Williams & Wigmore S. S. Corp'n.

South Africa

CAPETOWN, ALGOABAY, EAST LONDON PORT NATAL

Proposed Sailings:

LORD DUFFERIN, DEC. 23, 1916
ESKASONI, JAN. 20, 1917
LORD DUFFERIN, MAR. 20, 1917

For rates, permits, bills of lading, etc., apply to the company, 120 Broadway, New York.

Rothschilds' BARGAIN BASEMENT

State, Van Buren & Jackson Sts.

OPEN EVERY EVENING TILL CHRISTMAS

"R-W." STAMPS GIVEN WITH EVERY PURCHASE

This Bargain Basement is a treasure box of sensible gifts at LOW PRICES that all can pay.

Take Lunch Tomorrow In Our Pure Food Cafeteria. Lowest Prices.

Annual Sale Real, Living Xmas Trees, Two Feet High, 14c

5,000 Trees, as fine, full and rich in color as any ever grown, just as illustrated here, with the original ball of dirt. A beautiful decoration for any home—the real imported Norway spruce evergreen Christmas trees, five years old, select dark green color, the correct cone shape, very full and large.

All are two feet or more in height, just what everyone wants for a holiday table center piece.

Very hardy, plump, fibrous roots, which, if well watered, will keep the tree in splendid condition and bring to the room the balmy tang and pleasant, refreshing, healthful odor. No phone, mail or C. O. D. orders. None delivered.

Basement.

Serge Dress Sale

The biggest bargains of the season in all wool serge Dresses will be found in our basement tomorrow. Latest pleated and tailored effects in Burgundy, wine, green, brown, navy and black, sizes 16 to 44, at

$5.95

FUR SPECIALS

Children's Furs, 99c up
Tiger Coney Sets, $3.95
Extra fine Coney Muffs, $2.89
Red Fox Muffs, $8.95
Special Red Fox Sets, $9.95
Extra fine Sealine Muffs, $7.95

Basement.

Empty Xmas Boxes

Large assortment of Empty Boxes for your Christmas gifts, all sizes, 15c down to 2c

Basement

California Rose Beads 39c

All colors, with solid gold clasp, on a Basement bargain table tomorrow at 39c

Basement

Women's Blanket Bath Robes, $1.95

A fine selection in rich color combinations and plaids, with rolling collar and cuffs, all sizes up to 44.

Silk Flounced Petticoats with Heatherbloom top, all colors and changeable effects, $1.95

Fine Sateen Petticoats in black and colors, regular and extra sizes, plaitings or tailored flounce, all with elastic waist, 99c

Fancy Corset Covers, lace and ribbon trimmed, prettily boxed, at 69c

Boudoir Caps of silk and crepe de chine, lace and ribbon trimmed, at 50c

Extra size Flannelette Night Gowns, pink and blue stripes, special, at 69c

Basement.

Comforters Full size, Challis covered, white cotton filled, $2.50 value, specially priced at, each, Basement $1.95

Men's Stylish Silk Neckwear 35c

Large wide open end shape, stitched band to make the tie slide easy, in a large range of snappy patterns, 3 for $1, each,

Men's Elastic Suspenders, strong web, 38 inches long, leather ends, brass trimmed, 3 for $1.00, each, 35c
Men's Combination Set, consisting of one pair of elastic suspenders & one pair of pad garters, 59c
Men's Neckwear, in four in hand shape, in stripes, 15c
Women's Cotton Vests and Tights, medium weight, 35c
Women's Fine Cotton Union suits, medium weight, 95c
Women's Cotton and Merino Union Suits, Dutch neck, elbow sleeves, winter weight, 69c
Men's Cotton Rib Shirts and Drawers, medium weight, in gray and ecru, per garment, 59c
Men's Merino Shirts and Drawers, medium and heavy weight, 99c
Men's Wool Process Shirts and Drawers, heavy weight, in Yaeger and gray, 69c
Women's Pure Thread Silk Hose, double sole, deep garter top, slight seconds, 39c
Children's Fine Cotton Hose in wide and fine rib, 19c
Men's Mixed Wool Hose in natural color, 25c
Broken lines of Men's Negligee Shirts, starched and soft cuffs, in neat stripe effects, guaranteed fast color, 89c

Basement.

Winter Footwear, $1.95

Men's and Women's Shoes, patent and dull leather, button and lace styles, regular $3 values.

Boys' and Girls' Shoes, button and lace, dull and patent, $2.00 values, at

$1.49

Basement.

Slippers for men, women and children, in felt and leather, many colors and styles, at 98c, 75c and 49c

Now! The Year's Greatest Week At Rothschilds'

U.S. Stamps give you extra value for your money. Save them.

Our remarkable Aquarium will be open until 10 p. m. every evening until Christmas.

Seventh Floor.

Special Luncheon, 35c
Calf Sweetbreads with Mushroom Toulouse
or
Roast Loin of Pork with Dressing
Fried Sweet Potato
Cottage Pudding, Fruit Sauce
or
Chocolate or Vanilla Ice Cream
Coffee, Tea or Milk
Eighth Floor.

Come down to supper tomorrow and shop afterwards.

Special Supper, 40c
Chicken a la King on Toast
or Sirloin Steak Minute
Potato Au Gratin or German Fried
Chiffonade Salad
Peach or Apple Pie
or Chocolate or Strawberry Ice Cream
Coffee, Tea or Milk
Eighth Floor.

See our Bargain Basement advertisement on another page of this paper.

"GOOD FELLOW BASKETS"
Containing the following neatly packed and wrapped for delivery:
1 lb. Fancy Mixed Nuts, 1 lb. Cranberries, 1 1-lb. can R. & R. Plum Pudding, 1 package Sugar Wafers, 6 Naval Oranges, 3 lbs. Sweet Potatoes, 1 glass Pure Jelly, 1 large bottle Stuffed Olives, 1 bunch Celery, 1 pkg. imp. Cluster Raisins.
Complete with 4 to 4½-lb. Roasting Chicken, $2.95.
Complete with 5 pound Duck, $3.25.
Complete with about 10 lb. Goose, $4.25.
Complete with 8 pound Turkey, $4.75.

OPEN EVENINGS UNTIL CHRISTMAS

Chocolates

Fancy boxes of Assorted Chocolates, at $4.50 and down to as low as 25c

Main Floor.

Hair Bows

In Xmas boxes, made of fancy flowered or figured ribbons in all colors. Pretty gifts for children, at 50c

Main Floor.

Floor Smoke Stand

Mahogany, rich polished finish, two cigar rests and match holder, removable glass ash receiver, $1.73 value, $1.25

Main Floor.

Box Paper, 85c

Hand Border Stationery, in all dainty colors with lined envelopes and long cut envelopes, rich, handsome box of paper, including 1 to 3 letter embossed monogram, for 85c

Main Floor.

Towels

Fancy Crossbar Turkish Towels, good size and weight, pink and blue, also plain colored borders, regular 39c value, each, 29c

Second Floor.

Fur Caps for Men

Fine lot, including seal skins. Many grades to select from, ranging in price up from $2.45

Finer grades to $18.

Second Floor.

Wool Scarf and Cap Sets

Our Women's Neckwear Section offers 2-yard Scarf with full size Caps to match, wanted colors, in Xmas box, $1.75

Main Floor.

Library Lamps

Several pretty styles and designs in allover effects, like cut, $7.95 value, $5.95

Fifth Floor.

Notions

Japanese Fancy Gold Flowered Lacquered Sewing Boxes, 35c.

Men's Garter and Arm Band Sets, in holly box, 25c.

75c Rhinestone Inlaid Casque Combs and Barrettes, 50c.

Wicker Sewing Baskets, fancy lined, 25c.

Fancy Ribbon Trimmed Pin Cushions and Dresser Ornaments, 25c.

Main Floor.

Kid Gloves—A Great Showing!

Women's Imported Kid Gloves, Jouvin et Cie famous French make, 3 row self or contrast embroidered backs, black and white, pique sewn, pair, $2

$2.50; overseam sewn, per pair,

Main Floor.

Imported Kid Gloves, 2 clasp, sewn Paris point stitched backs, black, white, tan or green, pair $1.50

Fayser Double Silk Gloves, black, white and colors, pair, $1.00

Women's and Children's Imported wool gloves, black and gray, pair, 65c

Women's Washable Gloves, Pique sewn, pearl, ivory and putty, per pair, $2.25

Men's genuine Arabian Mocha Gloves, Prix seam and 3-row contrast and self backs, per pair, $2.50 and $2.00

Men's Auto Gauntlets, all styles and grades, with warm linings, $3.98, $3.50, $2.98, $1.25 $1.98 and

Men's Fur Lined Gloves, various styles, $4.50 and $3.50

Men's Fleeced and Wool Lined Gloves at $1.50, $1.15 and 85c

Men's Cape Gloves, Prix seam and pique, tan, per pair, $1.25

Men's Dress and Street Gloves, prix seam and pique sewn, cape and washable leathers, plain or embroidered backs, tan or gray, pair, $2.50, $2.00 and $1.50

Complete Lines—Christmas Handkerchiefs

Women's Fancy Embroidered Linen and Madeira Handkerchiefs, in prettiest patterns, $1.00, 50c and 25c

Women's Initial Linen Handkerchiefs, 6 in box, $2.00, $1.50 and $1.00

Women's Embroidered Handkerchiefs, in fancy boxes, at $2.00, $1.75, $1.25 and $1.00

Women's Silk Crepe Handkerchiefs, all colors and color combinations, 25c

Men's Initialed Silk Handkerchiefs, 75c, 50c and 25c

Men's Pure Irish Linen Handkerchiefs, with fancy initials, 6 in box, $2.00, $1.50 and 89c

Men's Finest Lawn Handkerchiefs, Longfellow or neat letters, 6 in box, 75c

Men's Pure Linen Handkerchiefs, extra sizes at 50c, 35c and 25c; regular sizes at 50c, 25c and 15c

Children's Box Handkerchiefs, initialed and picture styles, 3 in box, 25c, 19c and 15c

Men's Silk Handkerchiefs, fancy colored effects, 75c, 50c and 29c

Main Floor.

Silver Plated Toilet Set Special at $3.45

Quadruple silver plated Toilet Set, brush, comb and mirror or military set, variety of patterns, high grade makes, special Monday, 3.45

Quadruple silver plated full size Cloth Brush, Hat Brushes at 75c. $1

Main Floor.

30 Days Free Trial—Lowest Terms

No Interest or Extras; also one year of Rothschilds' service absolutely free.

Victrola IX., $50.00
Cabinet to Match, $19.75
Complete, $69.75

This instrument has extra heavy double spring motor, tapering arm; in fact, same quality material and workmanship as more expensive types. Cabinet to match, double door; with separate felt compartments or with shelves to fit albums—$69.75.

Sixth Floor.

Extraordinary Savings on High Grade Jewelry

Solid Gold La Vallieres, like cut, with white diamond, 15 inch chains, $5.00.

Real Oriental Cultured Pearl and Diamond Set Scarf Pins, solid gold, $4.25, $3.50, $2.50, $3.00 and $10.00.

Elgin 20 year gold filled Bracelet Watches at $9.95; 15 jewel at $15.

Solid Gold Baby Boy heavy single stone rings, $1.00.

Sterling Silver Cigarette Case, like cut, at $3.50.

Real White Diamond Set Cuff Buttons, like cut, strong and durable, $5.00.

Solid Gold Real Coral Cameo Rings, at $9.75.

Solid Gold Bohemian Garnet Bracelets, $13.50.

Solid Gold Real Diamond Brooch, $3.98.

Solid Gold 10k Tie Clasps, large sizes, engraved free, $1.50.

Solid Gold Misses' Seal Rings, like cut, at $1.25.

Solid Gold Men's Heavy Seal Rings, like cut, $4.25.

Men's Solid Gold Heavy Belcher, single stone ring like cut, $4.75.

Solid Gold Plain Roman Gold Bracelet, one fine white diamond, $11.50.

Solid Gold Real Emblem Tie Clasp, like cut, $1.50.

Solid Gold 10k Real Brown Shell White Cameo, hand carved, engraved setting, $4.

Solid gold 10k Real Brown Shell White Cameo, hand carved and engraved, $4.50.

Solid Gold 10k Real Pink Cameo with 4 real pearls, hand engraved setting, $5.50.

Solid Gold 10k Real Pink Cameo, set with fine real seed pearls, $11.25.

Solid Gold 10k Real Cameo carved $10.00.

Solid Gold 10k Cornelian in hand setting,

Solid Gold 10k Real Cameo Brooch, large size, beautiful pierced setting, $12.75.

Solid Gold 10k Real Cameo with one beautiful white diamond, $22.50.

Now for the Last Great Week in Toys

There never was such a year for Toys! If you have a single toy to buy don't put it off—select Monday while stocks are still large. Don't let the kiddies miss Carnival Toy Town.

Sixth Floor

Combination Magic Lantern and moving picture machine, complete with film and slides, 75c; others up to $5.00

Boys' Lithographed Drum, with sheepskin top and hardwood sticks, 98c

Boys' Farm Wagon, heavy oak frame, body painted and varnished, with removable sides and ends, shaved spoke wheels, welded tire and rub caps, $7.50 value, $4.98

Boys' Velocipede, all steel frame, adjustable saddle, $21.50 to $12.95

Beautiful Jointed Dolls, with sleeping eyes and papier mache body, at $2.45

Beautiful Baby Character Doll, baby face with cloth stuffed jointed body, $1.75

Sandy Andy, the amusing automatic toy for the kiddies, complete with sand, 50c

Meccano, engineering in minature, sets from $1.00 to $36.00

The famous Kiddie Horse, the joyrider for little tots, nicely polished, with horse's head, 98c to $2.50

Character Baby Dolls with sleeping eyes and short baby wig, $1.45

Children's White Enameled Dressers, Dressing Tables and Chiffoniers, from 98c to $10.95

Baseball and Golf, national games, an accurate reproduction of the two, exercise, speed, skill and accuracy, $1.50

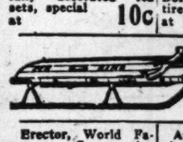

Boys' Flexible Steering sled, $1.25

Erector, World Famous Construction Toy, sets from $1 to $25.00; electric motors from 75c to $2.00

Roly Polys in many funny characters, 19c to 49c

Animal Target, complete with gun and shot in assortment of animals, such as lion, elephant and tiger, 25c

Easel Blackboard with stationary chart, 69c

Combination Game Boards, 50 to 100 games can be played, $2.50 to $4.75

Chief's Collapsible Doll Cart, with rubber tire wheels, $1.25

Checker, Chess and Backgammon Boards, 50c to $1.25

Doll Trunks, $1.98 to $5.00

Doll Carriages, $1.98 to $10.00

Doll Beds, 98c to $3.00

Doll Cradles, 98c to $3.00

Doll Go-Carts, $1.98 to $5.00

Doll Rockers, 98c to $2.50

Doll Buggies, $1.98 to $5.00

Doll Furniture, 98c to $3.00

Doll Dressers, $1.98 to $3.00

Doll Chairs, 25c to 98c

Doll Tables, 98c to $2.50

Doll Sofas, $1.98 to $3.00

Doll Wardrobes, $1.98 to $3.00

Doll Dishes, 25c to $1.00

Doll Stoves, 98c to $2.50

Doll Refrigerators, $1.98 to $3.00

Doll Sewing Machines, 98c to $2.50

Doll Ironing Boards, 25c to 50c

Doll Clothes Racks, 25c to 50c

Doll Clothes Hampers, 25c to 50c

Doll Clothes Trees, 25c to 50c

Doll Clothes Baskets, 25c to 50c

Doll Clothes Bags, 25c to 50c

Doll Clothes Boxes, 25c to 50c

Doll Clothes Chests, 25c to 50c

Doll Clothes Cabinets, 25c to 50c

Doll Clothes Wardrobes, 25c to 50c

Doll Clothes Dressers, 25c to 50c

Doll Clothes Tables, 25c to 50c

Doll Clothes Chairs, 25c to 50c

Doll Clothes Rockers, 25c to 50c

Doll Clothes Sofas, 25c to 50c

Doll Clothes Beds, 25c to 50c

Doll Clothes Cradles, 25c to 50c

Doll Clothes Go-Carts, 25c to 50c

Doll Clothes Buggies, 25c to 50c

Doll Clothes Furniture, 25c to 50c

Doll Clothes Dressers

NEWS OF THE RELIGIOUS WORLD.

St. Patrick's to Celebrate Its 60th Anniversary.

By the Rev. W. B. Norton

ST. PATRICK'S Roman Catholic church, Adams and Desplaines streets, is preparing to celebrate the sixtieth anniversary of the dedication of its present building on Christmas day. The parish is ten years older, for its first building, located at Desplaines and Randolph streets, was dedicated on Easter Sunday, 1846.

On Christmas the church will be open all day to visitors. Mass will be celebrated beginning at 3:30 a. m. and continuing at 5, 6, 7, 8, 9, 10, 10:45, and 12 o'clock. The high masses will be at 5 and 10:45 o'clock. The combined choirs of 150 voices under the leadership of Dr. J. Lewis Browne, a member of the Royal Philharmonic academy of Rome, will sing carols at all the services. The combined choir is composed of the sanctuary choir of men and boys, a preparatory choir, and a choir of young women, numbering seventy-five, from the congregation. Solemn vespers are sung every Sunday at 3:30 o'clock.

St. Patrick's church, while one of the oldest church buildings in Chicago, has been so thoroughly improved with new shrines, art windows, and altar furnishings it presents a most beautiful appearance. The work of renewal has been done under the pastorate of the Rev. William J. McNamee.

Other improvements in connection with the parish are the establishment of the Catholic social center at Sangamon street and Jackson boulevard, the removal of the St. Patrick's Parochial school to the lot adjoining the rectory, and the building of an extensive addition to the St. Patrick's Commercial academy, which is nearing completion.

Father McNamee is assisted in the parish by the Rev. J. P. Donoghue, the Rev. John L. O'Donnell, the Rev. H. Willis, and the Rev. A. Teta.

The Rev. J. S. Ladd Thomas

The Rev. J. S. Ladd Thomas, pastor of the Austin Methodist Episcopal church, has been elected chairman of the committee of 100 which will have charge of the evangelistic campaign in preparation for the coming of "Billy" Sunday and party next September. Dr. Thomas is the successor of the Rev. M. P. Boynton, who resigned the chairmanship a few weeks ago.

Dr. Thomas has spent his entire ministry in Chicago after his graduation from the Garrett Biblical institute, Evanston. He is a native of Wales and was born a few miles from the birthplace of the British premier, David Lloyd-George, with whom he is well acquainted.

He has been pastor of the Austin church for eight years—the church with the largest membership of any Methodist church in Chicago.

Dr. Thomas was recently called to the pastorate of Center church, Malden, Mass., said to be the strongest Methodist church in New England. He declined the call, although the call was accompanied by an offer of a larger salary than is paid by the Austin church. When in Boston recently he attended the meeting being held there by Billy Sunday. He is in hearty sympathy with Mr. Sunday's coming to Chicago.

The cornerstone of the Unity Evangelical Lutheran church, Belmoral and Magnolia avenue, will be laid today at 3 o'clock. The Rev. J. F. Seibert, superintendent of city missions, will speak at the Bible school at 9:30 and will preach at 10:45 o'clock. The services in connection with the cornerstone laying will be held in the chapel preceding the ceremony. The speakers will be the Rev. C. G. Georgi, the Rev. G. P. Lottich, and the Rev. R. L. Smith. The ceremony of laying the stone will be conducted by the pastor, the Rev. David A. Davy.

Special prayer is asked in all Methodist churches for the meeting of the joint commission on Methodist unification which meets in Baltimore Dec. 28. The commission is charged with planning for the organic union of the Methodist Episcopal church and the Methodist Episcopal Church South, which split on the question of slavery. The original church was organized in Baltimore at the Christmas conference of 1784. The split occurred in 1844.

This is what the Sunday school of the Augsburg English Evangelical Lutheran church proposes to do for Christmas: Notices to the Sunday school read, "Our Christmas services in the Sunday school this year will be a departure from previous services in honor of our Savior's birthday. Instead of the Sunday school receiving a Christmas treat we are going to give, each and all of us, a Christmas gift to the orphans of Nachusa." While this Sunday school is showing the real Christmas spirit in remembering the orphans of a church home, it will be remembered there are thousands of Chicago children, orphans or worse than orphans, who will have no one to plan and work for them unless a sympathetic, don't-care-who-knows-it kind of a Good Fellow comes to their help. We hear about "art for art's sake"; the Good Fellow plan gives a chance to show "love for love's sake."

Prof. Edward A. Steiner of Grinnell college, Iowa, will be the speaker tonight in the Sunday Evening club at Orchestra hall. His subject will be "Adventures in a New Country." Dr. Steiner is the author of many books, including "The Confessions of a Hyphenated American" and "Nationalizing America." Philo A. Otis has arranged as an anthem a new setting of the hymn "A Mighty Fortress is Our God," and it will be sung by the choir under the direction of O. Gordon Erickson and with the assistance of Gustav Holmquist, the club's basso.

One of the best ways the big hearted men and women in the churches can help the children of Chicago who need help the most and will appreciate a bright Christmas the most keenly is by becoming a TRIBUNE Good Fellow. A Good Fellow gift is no bargain exchange counter gift by which one receives as much as he gives in commercial value. A Good Fellow gift is the bestowment of time and money just because that gift will do some needy and heart hungry child good and will add to the sum of human happiness. Of course, the giver can't help getting a little of the sunshine into his or her own heart, but that is not part of the bargain; it is only the unescapable blessing that follows unselfish giving. This is an opportunity to help without letting the left hand know what the right hand doeth, for you can give without your charity being published to the world, and, unless you want to have it so, you can purchase with your right hand and let your left hand—that is, some one appointed by THE TRIBUNE, distribute it, although a kindly Santa Claus visit in person by the giver on the family helped is strongly recommended by THE TRIBUNE as an added source of joy to both the giver and receiver.

The Hyde Park Presbyterian church used to have a [illegible] made up [illegible] Sunday [illegible] men. The class was for a time abandoned and has since been revived. The query now is, Shall women be admitted? If a voters' class, why not admit women? William A. McKnight is teacher of the class.

Here is the way one Chicago pastor and his wife feel as expressed in a letter published in the local church paper. A part of the letter reads:

"Dear Friends: As you will remember, it has been the pleasure of the pastor and wife to send a personal Christmas greeting to each home in the church. We are sure it will meet with your approval for us this year to use this money to swell the relief fund which our church is raising for the widows and orphans in war stricken Europe.

The letter is signed by the Rev. Fred B. Neel, pastor of the Ravenswood Baptist church, and his wife, Mrs. Lena Rhoades Neel.

SERMONS AND SERVICES IN CHICAGO CHURCHES TODAY

NOTICE.

Notices of religious meetings for this column must be in THE TRIBUNE office by Thursday morning. Address Religious Editor, THE SUNDAY TRIBUNE.

ADVENT CHRISTIAN.

Augusta Street, 2080 Augusta-st. The Rev. J. A. Downs. 11 a. m.: "Opening the Books." 8 p. m.: "Bees Without Stings."

Blessed Hope, 4108 W. Grenshaw-st. The Rev. George Erhardt. 7:30 p. m.

AMERICAN CATHOLIC.

2657 Grand-blvd. The Rt. Rev. Frederic B. J. Lloyd. 9 a.m.

BAPTIST.

Calvary, 2941 Michigan-av. The Rev. David T. Magill. 11 a. m.: "Prophecies That Fit the Future." 7:45 p. m.: "A Christless Life."

First, 31st-st. and South Park-av. The Rev. William H. Main. 11 a. m.: "With All the Heart." 8 p. m.: "The Value of Power and Youth."

Immanuel, 2820 Michigan-av. The Rev. Johnston Myers. 11 a. m. and 8 p. m.

Pilgrim Temple, North-av. and Leavitt-st. The Rev. Joseph Croft Dent. 10:45 a. m.: "How to Raise Children." 7:45 p. m.: "Almost Persuaded."

Woodlawn, 6200 University-av. The Rev. M. P. Boynton. 11 a. m.: "All Flesh." 7:45 p. m.: "Dare to Suffer."

Western Avenue, Western and Warren-avs. The Rev. A. C. Drumond. 11 a. m.: "Sight for Sadness." 7:45 p. m.: "The Herald of Hope."

CATHOLIC.

Holy Name cathedral, 30 E. Superior-st. Low mass at 7 o'clock and hourly thereafter, with high mass at 11 a. m. Vespers, 7:30 p. m.

St. John's, 18th and S. Clark-sts. The Rev. E. L. Dondanville. 6, 7:30 and 11 a. m.

St. Mary's, Wabash-av. and 9th-st. 3, 6, 7, 8, 9 and 10 a.m., low mass; 11 a. m., high mass with sermon; 8 p. m., sermon and benediction.

St. Patrick's, 718 W. Adams-st. Masses, 3:30, 6, 7, 8, 9, 10, 10:45 a. m. [high mass], and 12 noon. Vespers, 3:30 p. m.

St. Peter's, Polk and Clark-sts. Masses, 5:30, 7, 8 and 9 a. m. High mass, 10:15 a. m. Benediction, 3 p. m.

CHRISTIAN SCIENCE.

Sermon subjects: "Is the Universe, Including Man, Evolved by Atomic Force?"

First, 4017 Drexel-blvd. 10:45 a. m. and 7:45 p. m.

Second, Wrightwood and Pine Grove-avs. 10:45 a. m. and 7:45 p. m.

Third, 2151 Washington-blvd. 10:45 a. m. and 7:45 p. m.

Fourth, Kimbark-av. and W. 67th-st. 10:45 a. m. and 7:45 p. m.

Fifth, 3540 Dorchester-av. 10:45 a. m. and 7:45 p. m.

Sixth, 3321 Prairie-av. 10:45 a. m. and 7:45 p. m.

Seventh, 6318 Kenmore-av. 10:45 a. m. and 7:45 p. m.

Eighth, 3356 Michigan-av. 10:45 a. m. and 7:45 p. m.

Ninth, 6344 Kimbrak-av. 10:45 a. m. and 7:45 p. m.

Tenth, 5704 Harper-av. 10:45 a. m. and 7:45 p. m.

Eleventh, 3147 Logan-blvd. 10:45 a. m. and 7:45 p. m.

Twelfth, 1a Moyne school, Waveland-av. and Rokeby-st. 10:45 a. m. and 7:45 p. m.

Thirteenth, 1830 W. 103d-st. 10:30 a. m.

Fourteenth, Masonic temple, Byron and N. Robey-sts. 10:45 a. m. and 7:45 p. m.

Fifteenth, 233 N. Central-av. 10:45 a. m. and 7:45 p. m.

Sixteenth, 7077 N. Ashland-av. 10:45 a. m. and 7:45 p. m.

Christian Science Society of the East Side, 10106 Ewing-av. 10:45 a. m.

CONGREGATIONAL.

North, 1125 Bryn Mawr-av. The Rev. James S. Aimale. 11 a. m.: "Tito."

Plymouth, 616 E. 50th-st. The Rev. Reginald Irvine Haywood. 11 a. m.: "The Child Spirit in the Coming World Order."

South, 4936 Drexel-blvd. The Rev. H. E. Peabody. 10:30 a. m.: "Ideals of the Pilgrims. 7:45 p. m.: "The Little Stranger of Bethlehem."

Warren Avenue, Warren and Albany-avs. The Rev. J. A. Jenkins. 10:30 a. m.: "One Night in Bethlehem." 7:45 p. m.: "Tales from the Trenches—the Red Cross Man."

Wellington Avenue, near Broadway. The Rev. Von Ogden Vogt. 11 a. m.: "The Christmas Spirit."

DISCIPLES OF CHRIST.

Blue Island, Western-av. and Vermont-st. The Rev. C. M. Smithson. 3:15 p. m.: "Jonah and the Whale."

Harvey, 154th-st. and Turlington-av. The Rev. C. M. Smithson. 10:45 a. m.: "Letters to Seven Churches." 7:30 p. m.: "The Tabernacle."

Hyde Park, 57th-st. and University-av. The Rev. Edward Scribner Ames. 11 a. m.: "Sex and Religion."

Jackson Boulevard, Jackson-blvd., near Western-av. The Rev. Austin Hunter, 11 a. m.: "Thomas the Doubter." 7:45 p. m.: "The End of Those Who Obey Not."

Memorial, 729 Oakwood-blvd. The Rev. Herbert L. Willett. 11 a. m.: "The Reputation of Christ." Dr. Allan Hoben of the University of Chicago.

Metropolitan, Leavitt and Van Buren-sts. The Rev. J. H. O. Smith. 11 a. m. and 8 p. m.

North Shore, Terminal hall, Clifton and Wilson-avs. The Rev. D. Roy Matthews. 11 a. m. and 7 p. m.

EPISCOPAL.

Cathedral of SS. Peter and Paul, 117 Peoria-st. The Very Rev. Dean W. S. Pond. 7:30 a. m.: Plain eucharist. 10:30 a. m.: Litany. 11 a. m.: The Rev. F. E. Bernard. 8 p. m.: Dean Pond.

Ascension, 1133 N. La Salle-st. The Rev. W. B. Stoskopf. 8 and 11 a. m. and 7:45 p. m.

Epiphany, Ashland-av. and Adams-st. The Rev. Herbert W. Prince. 7:30 and 10:45 a. m. and 7:45 p. m.

Grace, 1441 Wabash. The Rev. William O. Waters. 8 and 11 a. m. and 8 p. m.

St. Andrew's, Washington and Robey-sts. The Rev. Benjamin E. Chapman. 7:30 and 10:45 a. m. and 7:45 p. m.

St. Ann's, Kimball-av., near Armitage-av. The Rev. F. E. Bernard. 7:30 and 11 a. m. and 4:30 p. m.

St. Chrysostom's, 1424 N. Dearborn-st. The Rev. Norman Hutton. 8 and 11 a. m. and 4 p. m.

St. George's, 76th-st. and Drexel-av. The Rev. Oscar Homburger. 7:30 and 11 a. m.

St. James', Cass and Huron-sts. The Rev. James S. Stone. 8 and 10:45 a. m. and 4 p. m.

St. Mark's, Cottage Grove-av. and 36th-st. The Rev. William G. Studwell. 8 and 10:45 a. m. and 4:30 p. m.

St. Martin's, Midway park and Waller-av. The Rev. R. H. Forteseque Gairdner. 8 and 10:30 a. m. and 7:30 p. m.

St. Peter's, 621 Belmont-av. The Rev. F. G. Budlong. 11 a. m.: "Prepare Ye for the King." 7:30 p. m.: "Can You Be Trusted?"

St. Simon's, 1151 Leland-av. The Rev. Leslie F. Potter. 7:30 and 11 a. m. and 7:45 p. m.

Trinity, Michigan-av. and 26th-st. The Rev. Albert Edward Selcer. 8 and 11 a. m. [the Rev. Samuel A. B. Mercer] and 4:30 p. m.

EVANGELICAL.

Bethany, Irving Park-blvd. and Paulina-st. The Rev. William Grotefeld. 10 a. m., English. 11 a. m., German.

JEWISH.

Isaiah, 4501 Vincennes-av. The Rev. Joseph Stolz. 10:45 a. m.: "Praising the Fruit and Killing the Roots."

Sinai, 4000 Grand-blvd. The Rev. Emil G. Hirsch. 10:30 a. m.: "Biblical Judaism a Compromise."

LUTHERAN.

Augsberg, 724-st. and Wabash-av. The Rev. William E. Wheeler. 11 a. m. and 7:45 p. m.

Epiphany, Sacramento-blvd. and Lexington-st. The Rev. Charles R. W. Kegley. 10:45 a. m.: "Prepare for Christ's Coming." 7:45 p. m.: "Baptized with the Holy Ghost."

Faith, Oak Park-av. and Schubert-st. The Rev. H. A. Preus. 8 p. m.: "Japan and Her People," the Rev. Rio Takenaya.

Redeemer, Princeton-av. and 60th-pl. The Rev. G. Schuessler. 10:45 a. m.: "Gracious Advent." 7:45 p. m.: "The Flourishing Rod of Aaron."

St. Luke's, 5016 Rice-st. The Rev. H. A. Preus. 10:30 a. m.: "Proper Christmas Preparation."

St. Paul's, Goethe and La Salle-sts. The Rev. H. Kowert. 10:30 a. m.: German. 7:45 p. m.: English.

Trinity, 31st-st. and Lowe-av. The Rev. Arthur H. C. Both. 10:30 a. m.: German. 7:45 p. m.: English.

Trinity, Ridgeland-av. and Erie-st., Oak Park. The Rev. J. M. Bailey. 11 a. m., Edgar Witte. 7:45 p. m.: "The Disagreeable Things of Our New Church."

Unity, Belmoral and Magnolia-avs. The Rev. D. A. Davy. 10:45 a. m., the Rev. J. F. Seibert; 8 p. m., the Revs. C. G. Georgi, G. P. Lottich, and R. L. Smith.

METHODIST EPISCOPAL.

Chandler, 72d and Carpenter-sts. The Rev. Frank C. Sruner. 11:00 a. m.: "The Four Square City." 7:45 p. m.: "The Old Fireplace."

Douglas Park, 1330 S. Fairfield-av. 10:45 a. m.: "The Disciples of Jesus," J. L. Garrison. 7:30 p. m.: "The New Moral Awakening," Clifford G. Roe.

Englewood First, 6400 Stewart-av. The Rev. Jesse S. Dancey. 10:30 a. m. and 7:45 p. m.: "High Society."

First, southeast corner Clark and Washington-sts. The Rev. William Macafee. 10:40 a. m.: "The Love and Care of God." 7:30 p. m.: "Coming Back."

South Park Avenue, South Park-av. and 33d-st. The Rev. J. P. Brushingham. 10:45 a. m.: "War on Hunger."

St. James, Ellis-av. and 46th-st. The Rev. W. R. Wedderspoon. 11 a. m. and 7:15 p. m.

NEW JERUSALEM.

Sharon, 821 Fine Arts building. The Rev. Gilbert Smith. 11 a. m.: "Exposition of the Internal Sense of the Divine Word."

NEW THOUGHT.

Auditorium Recital hall. 8:15 p. m.: "How to Transform Your Personality," Harry Gase.

First, 811 Masonic temple. 11 a. m.: Charles Wesley Kyle.

Kimbark, 6344 Kimbark-av. 8 p. m.: "New Thought Applied in the Home," Mrs. S. C. Morris.

Metaphysical, 17th floor Masonic temple. 8 p. m.: "God's Day," Mrs. P. K. McArthur.

New Civilization, Corinthian hall, Masonic temple. Dr. Julia Seton. 11 a. m.: "The Short Cut." 8 p. m.: "Things to Remember."

Silent Demand, 918 Masonic temple. 11 a. m.: E. E. Gragg.

PRESBYTERIAN.

Normal Park, Yale-av. and 71st-st. The Rev. Colin Mason Caward. 10:30 a. m.: "The Heralds of the King." 7:45 p. m.: "Christmas Preparations."

Third, Ogden and Ashland-avs. The Rev. Martin D. Hardin. 11 a. m. and 7:45 p. m.

SUNDAY EVENING CLUBS.

Christ, Michigan-av. and 24th-st. The Rev. Samuel M. Gibson. 10:45 a. m.

SUNDAY EVENING CLUB.

Chicago, Orchestra hall. 8: "Adventures in a New Country," Dr. Edward A. Steiner of Grinnell, Ia.

South Side, South Park Avenue Methodist church, South Park-av. and 33d-st. 7:45: "Exorbitant Prices," Florence King and John Temple Graves.

South Side People's forum, Abraham Lincoln center, Oakwood-blvd. and Langley-av. 4: "The Groundwork of Permanent Peace," Baron Wallean of Sweden.

West Side People's forum, Robey-st. and Warren-av. 7:45: "The Greundwork of Permanent Peace," Baron Wallean of Sweden.

UNITARIAN.

First, 57th-st. and Woodlawn-av. The Rev. W. H. Pulsford. 11 a. m.: "When Thou Hast Shut the Door."

Third, 3214 Monroe-st. The Rev. Rowena Morse Mann. 10:45 a. m.: "Religious Significance of the Modern View of Human Beginnings."

Unity, Barry-av., near Broadway. The Rev. Fred V. Hawley. 11 a. m.: "Love of Service."

UNIVERSALIST.

Redeemer, Warren-av. and Robey-st. The Rev. Fred A. Moore. 10:45 a. m.: "A Christian Church."

St. Paul's, 3011 Prairie-av. The Rev. L. Ward Brigham. 10:45 a. m.: "Universalism as a Personal Power."

INDEPENDENT.

All Souls', Abraham Lincoln center, Oakwood-blvd. and Langley-av. The Rev. Jenkin Lloyd Jones. 11 a. m.: "Social Responsibility."

Central, Auditorium theater. The Rev. Frank W. Gunsaulus. 11 a. m.

Ethical, Playhouse, 410 S. Michigan-av. 11 a. m.: "George Moore's Novel and the Real Jesus," Percival Chubb.

Moody, North-av. and Clark-st. The Rev. Paul Rader. 10:30 a. m. and 7 p. m.

People's Wilson Avenue theater. The Rev. Preston Bradley. 11 a. m.: "The Folly of Ambition."

People's Liberal, 63d-st. and Stewart-av. The Rev. R. A. White. 10:30 a. m.: "The New Revelation." 7:45 p. m.: "Androcles and the Lion." Prof. S. H. Clark.

DIRECT ENTRANCE FROM ALL ELEVATED TRAINS

OPEN EVENINGS UNTIL CHRISTMAS

SIEGEL COOPER & Co

MERCHANDISE CERTIFICATES ARE IDEAL GIFTS

STATE, VAN BUREN AND CONGRESS STREETS

WE GIVE SIEGEL-COOPER STAMPS

BUY PRACTICAL XMAS GIFTS

Give Furniture for Christmas---Convenient Payments At Cash Prices

15.00 — Genuine leather chairs or rockers, as illustrated, choice Monday at 15.00.

Velour Rocker, solid mahogany, special at 19.75.

Mahogany Smoking Stands, priced at 4.85, 2.98 and 1.25.

11.50 — Martha Washington sewing cabinet, solid mahogany, as illustrated, 11.50.

Priscilla Sewing Cabinet of mahogany, 3.98.

Women's Writing Desks, in birdseye maple, at 8.25.

19.75 — Women's writing desk, in golden oak and walnut, as illustrated, at 19.75.

Solid Mahogany Spinet Desk at 18.75.

Corner Chairs of mahogany and fumed finishes in tapestry and leather upholstering, at 11.50.

11.75 — Tea wagon, solid mahogany, as illustrated, at 11.75.

Pedestals of golden or fumed oak finishes, 2.75.

Folding Tea Wagons, mahogany finish, at 1.50.

Fernery in brown and green finish, at 3.75.

Dresser in golden oak finish, has beveled edge mirror, special at 6.75.

Sixth Floor

17.50 — Dressers and chiffoniers in genuine birdseye maple and golden oak finishes, beveled edge mirror, large roomy drawer space, at 17.50.

Big reductions on odds and ends of Dressers and Chiffoniers.

Davenports in golden oak best grade imitation leather; one motion revolving seat, 34.75.

Dining Table of solid quartered fumed or golden finish, 45 inch top, beveled extends to six feet, at 315.

Brass Beds, satin finished, 2 inch post outside and 1 inch fillers, 33.98.

Mattress, containing 45 lbs. of white cotton felt, good grade ticking, special at 8.98.

Big reductions on odds and ends of Brass Beds.

Rugs: Gifts That Home Lovers Welcome

Seamless Wilton Velvet Rugs woven in one piece—a good assortment, oriental patterns, latest color combinations; 9x12 ft. size, reduced to 24.75

Royal Wilton Rugs, all wool and worsted qualities, in such well known makes as Selkirk's, Mahal's, Lakewood's, etc. Designs are copies of Kermanshahs, Sarouks, Chinese and other fine oriental carpets in beautiful color combinations.

9x12 ft. rugs reduced from 48.50 to 39.50

8.3x10.6 size, reduced from 45.00 to 38.50

Axminster Rugs, woven very compact, with a high silky pile so much admired in Oriental rugs. Seams are reinforced, rubber taped with wide turnover ends; allover Persian and the bold Turkish designs, newest color schemes; 8.4x10.6 ft. size, reduced from 37.50, for Monday. 22.45

Seamless Tapestry Brussels Rugs, Sanford's and other well known makes, designs and colorings reproductions of high grade body Brussels rugs, recommended for dining rooms; 9x12 ft. size, reduced from 31.50 to 17.25

Axminster Rugs, in Oriental designs and excellent assortment of patterns and colorings, 36x72 inch size, at 3.95

Cashmere Wilton Rugs, designs and colorings copies of French Wilton rugs, 36x72 inch size, at 5.90

New Process Linoleums, 2 yards wide, full rolls, perfectly made, wide range of patterns; square yard, 41c

Fourth Floor, North

Curtains for Christmas and for Gifts

Third Floor, North

Beautiful Imported Madras Curtains, in rich cream color, pair, 1.19

Filet net lace curtains, the new filet weave, pretty and appropriate gifts, pair, 1.48

Scotch Net Lace Curtains, handsome patterns, strong and serviceable, pair, 1.85

Matting Utility Boxes Covered with fine Japanese matting; 100 in Monday's sale, at, each, 1.65

Imported Cable Net and Brusselette Curtains, exquisite style and quality, pair, 3.85

Irish point lace curtains, imported, neat patterns, special for this sale at, pair, 5.00

Voile and Marquisette Curtains, well made, neat lace edges and insertion, pair, 2.45

50 Pairs of double faced velour portieres, splendid colors, special at, pair, 17.50

Fancy Linens

First Floor, South

Sample pieces of Fancy Linens, including Scarfs and Centerpieces of imported lace, drawn work and Irish style embroidery, choice at 69c

Renaissance Table Covers, 52 in. size, real Japanese hand made, very elaborate designs, at 2.49

Cloth, 8-4, and 1 dozen napkins, set, 18.95.

Cloth, 8-10 and 1 dozen napkins, set, 12.45.

Cloth, 8-12, and 1 dozen napkins, set, 13.95.

Fancy Linen Pieces, including scarfs, squares and centerpieces, an endless variety—beautifully lace trimmed, embroidered and renaissance, at 98c

Pillow Cases, scalloped edges, Old English initial, in holly box, pair, 89c

Blankets and Comforters

Third Floor—South

Finest California Wool Blankets, pure white and gray, fancy borders, at 5.98

Finest Lamb's Wool Comforters, covered with sateen and filled with soft mulli wide, plain colored borders, 6.98

Satin Marseilles Bedspreads and Bolster Sets, new designs, priced at 18.00 and down to 2.50

Floss Cushions, size 20x24, covered with white cambric, at, each, 50c

Lamps, Cut Glass, Dinnerware, China; Practical Gifts

Roman Gold and Birch Mahogany Floor Lamps, assorted styles and patterns, each one equipped for two lights, pull chain socket; William and Mary and other pretty patterns, for 9.95

Shade at $9.95 — Base at $9.95 — Fourth Floor, South End.

Floor Lamp Shades, 24 inch sizes, assorted designs and shapes, every taste can be satisfied with the colorings and blendings, special for 9.95

$4.95

Art Glass Electric Table Lamps, stand 21 inches high, 18 inch shade, assorted finishes, such as gold and verde green, complete for one light, ready to attach, while the quantity lasts, special Monday at 4.95

Solid Mahogany Table Lamp Stands, assorted patterns and designs, stands 26 inches high, equipped for two lights with pull chain sockets, 2.95

Dinner Set for six people, comprises 6 dinner plates, 6 tea plates, 6 soup plates, 6 sauce dishes, 6 tea cups and saucers, 1 meat platter, 1 open vegetable dish, 1 gravy boat, 1 pickle dish and 1 covered vegetable dish. Two pretty patterns, one a blue forget-me-not design and the other a gold lace pattern, open stock patterns; set at 4.95

52-piece Dinner Sets, complete service for 6 people, conventional decoration in blue and green, with double band edge, special at 5.95

Fine American China 100-piece Dinner Sets, complete service for 12 people; 5 patterns to select from; border and floral designs; special, 9.65

Rich American cut glass. Our assortment is complete and all are cut on clear lead blanks in the most popular cuttings. Three special lots. Fourth Floor, South.

Lot 1—Cut Glass Pieces, illustrated, comprises flower vases—14 inch size; baskets, sugar and creamers, compotes, bowls, ice cream trays, orange bowls, jugs, etc., choice, 3.98

Lot 2—Comprises bowls, relish trays, celery trays, sugar and creamers, nappies, compotes, etc., special at 2.95

Lot 3—Assortment of sugar and creamers, bowls, nappies, celery trays, bon bon dishes, spoon trays, etc., choice, 1.75

Read the Housewares' Christmas List

Fourth Floor, Center.

Turquoise Blue Enameled Lisk Roasting Pans, lined in white, with extra tray, at 1.98

Lisk Gray Enameled Roasting Pans, reduced from 1.65 to 1.39

Dunlap's Improved Silver Blade Cream and Egg Whip, priced at 75c

Safety Christmas Tree Holders, Japanned green. Hold tree firmly; water in pan keeps tree green. 3 sizes, 16 inch size, 59c; 14 inch size, 49c; 12 in. size, 39c

Horseshoe Bread Wringers, guaranteed, reduced to 2.95

Large Size No. 7 Rochester Wash Boiler, 1.69

Nut Bowls, nut cracker and six picks, priced at 95c

Tea Wagons in assorted finishes, 2 trays, 5.75

Fireproof Casseroles, fitted in brass nickel plated frame, priced up from 98c

Fancy Japanese Waste Paper Baskets, several styles, at, 79c

Ideal Nut Cracker, breaks the shell without crushing the kernel, full nickeled, special at 29c

Rochester Aluminum Coffee Percolators, 6 cup size, reduced to 1.89

CANARIES

Harz Mountain Male Canaries, in full song, at 4.98.

White Japanned bird cages, reduced to 1.75.

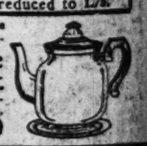

Send a Gift That Will Endure: "THE FREE" Sewing Machine

A gift that will prove not only efficient but will be a thing of beauty in the household.

The "Free" Sewing Machine is a marvel—noiseless, light running, less fatiguing to the operator and accomplishes a greater amount of work.

This latest and greatest Sewing Machine has found its way into the very best homes.

We will allow you $12 for your old machine if you decide on a Free Cabinet during the holidays.

We also have a few special bargains for Monday and Tuesday, such as:
Excello A, all attachments, 29.50
Excello B, all attachments, 26.50
Rockford, all attachments, 22.50
A few used Machines, well known makes, priced at $4 to $12.

Third Floor, Center

$1.00 down Buys it
$1.00 a week Pays for it

ESTABLISHED 1875 BY E. J. LEHMANN

THE FAIR

The Store of To-Day and To-Morrow

STATE, ADAMS & DEARBORN STS. PHONE PRIVATE EXCHANGE 3

A Christmas Gift Suggestion—

LA FRANCE Footwear for Women

It Excels in Style, in Fit and in Service

THE style leadership of these famous shoes is assured by one of the greatest organizations of style-creators in America. Back of that organization there is another—an organization of expert shoemakers who bend every effort to producing footwear that shall achieve perfection of fit and give unfailing service. There are models in these shoes for every occasion—handsome styles for dress and trim boots for business wear. Whatever one's footwear requirements, they are sure to be satisfied in—

LA FRANCE

The steadily growing popularity of these shoes bears witness to their superior qualities and to the full measure of value that they offer at whatever price you wish to pay. No need to tell their merits to women who are familiar with these shoes. Those who have not yet worn them will find real satisfaction when they put on their first pair. There are more than fifty staple and novelty styles from which to choose. They're priced:

Four to Ten Dollars

Let "her" Christmas gift be a pair of these splendid shoes—she'll be delighted.

The Style Here Pictured:

A very handsome boot—golden brown imperial glazed kid vamp—washable champagne kidskin top.

Light weight flexible oak leather. Goodyear welt sewed soles, leather concave Louis heels. Price Ten Dollars.

Give Pictures
Sixth Floor South

Pictures for every room in the home—gifts that will please every one. Oil Paintings of beautiful scenes, 20x30 inch size, in heavy powdered gold frames, reduced from 14.95 for Monday to **10.00**

Reproductions from paintings in the Chicago Art Institute, and hand colored photographs of Indian life in frames toned to match pictures, choice at **95c**

Fancy Goods
Fourth Floor, South

Scarfs, all linen chuny machine embroidery; others lace trimmed—a beautiful and useful gift; each in a box, at **1.95**

Others to match, in sizes 22x36 and 20x45 inches, specially priced.

Christmas boxes in all sizes, each, 15c, 10c, 5c and **2c**

DIRECT ENTRANCE FROM ALL ELEVATED TRAINS

SIEGEL COOPER & Co

STATE, VAN BUREN AND CONGRESS STREETS — WE GIVE SIEGEL-COOPER STAMPS

Ivory Clocks
Drug Dept., First Floor.

Extra large size French Ivory Clock, guaranteed movement, (old English initials engraved free), at **1.59**

Men's Combination Set in a case—a pair of military brushes and comb, at **1.49**

Cafe, Fifth Floor

Turkey Dinner, 35c
Consisting of
Roast Spring Turkey, Celery Dressing
Cranberry Sauce
Mashed Potatoes
Choice of Hot Mince Pie With Cheese, or Vanilla Ice Cream
Coffee, Tea or Milk.
The Complete Dinner, 35c
Table d'Hote Dinner, 5 to 8 p. m., 60c

Glove Bonds on sale in the Glove Dept., Main Floor.

Gift Hints That Reflect The Glorious Yuletide

Merchandise Certificates on Sale at Credit Dept., 3d Flr.

Jewelry Gift Suggestions
First Floor, Center.

Men's Solid Gold Shirt Sets, Cuff Buttons and Scarf Pins or Tie Clasp to match, in Velvet case, 4.50 & down to **2.50**

Solid Gold Cuff Buttons, stiffened posts, set with genuine diamonds, at **3.50**

Solid Gold Cuff Buttons, stiffened posts, plain or engraved, at **90c**

Men's 14kt. Solid Gold Watches with guaranteed Elgin movements; thin model, special, at **17.50**

Men's Solid Gold Rings, Signet or Stone Set, 6.50 and 4.95 down to **3.50**

Solid Gold Lavallieres, set with Pearls and colored stones, **1.25**

Silver Plated Coin Holders with Finger Chains, at 1.25, 1.00 and **85c**

Solid Gold Brooches, very dainty, set with pearls or colored stones, at 1.25.

Men's Heavy Solid Gold Signet Rings, a gift that can not wear out (engraved free) at **4.50**

10 year 10 jewel Bracelet Watches, can be worn without bracelet, at **6.79**

Men's silver top or gold plated Belt Buckles with strong belt, engraved free, $1.

Genuine Cameo Rings, coral pink, solid gold mountings, at 30.00 and down to **6.95**

Solid Gold Bracelet Watches, 14k, can be worn without bracelet, guaranteed movements, at $15.98.

Silver Plated Mesh Bags, many styles, most acceptable gifts, priced at 3.50 and down to **98c**

Gold Filled Brooches, at 50c.

Silverware
First Floor, Center

Sterling Silver Manicure Sets of 6 pieces—file, hook, cuticle scissors, polisher and jar, Grecian design, in box, **2.50**

German Silver Sets of 4 pieces for men—2 military brushes, cloth brush, silver mounted comb, in box, **3.50**

Jewel Caskets, gold or pearl silver, fancy designs, silk lined, 2.98 down to **98c**

Silver Plated Toilet Sets—Mirror, hair brush and mounted comb, plain or floral designs, in lined box, **4.95**

German Silver Cigarette Cases, plain or engine turned designs, gold lined, holding ten cigarettes (as illustrated), **1.95**

Sterling Silver Handle Berry Spoons, Meat Forks, Gravy Ladles, each, **59c**

Slippers for Comfort
Third Floor, Center.

First Floor, Center.

Women's Beautiful Holiday Slippers, many beautiful colors, in good felt with fur; or ribbon trimmed Juliets, with belting leather, hand turned soles, the best quality, plenty of sizes; in red, maroon, gray, brown, blue and black; special at 1.25 and **98c**

Men's Tan and Black Everett and Romeo Slippers, with flexible soles, good quality kidskin uppers, neatly trimmed, pretty designs on vamps, **1.50**

Men's and Women's Felt Cushion Sole Slippers, good quality felt uppers, elkskin soles—just 300 pairs of these left, special value, pair, **79c**

Monday morning from 9 to 11 A. M. only—Women's Felt Everett Style Slippers, with patches on side, neatly trimmed, leather soles, **45c**

Women's Gloves

Women's Kid Gloves, 2-clasp, over seam and pique sewn, black, white and colors, Paris point or heavy embroidery, ranging in price from 2.25 down to **1.50**

Men's Real Mocha Gloves, silk lined or unlined, in gray and reindeer shades, at **2.25**

Men's Auto Gauntlets, fleece lined, strap at wrist, in black, special for Monday, per pair, **1.75**

Boys' Fleece Lined Kid Gloves, in tan shades, 1-clasp style, special Monday at **69c**

Men's and Boys' Fleece Lined Gloves and Mittens, throwouts from the better grades, special for Monday at, the pair, **50c**

Gift Cutlery
First Floor, Center

Oneida Community Silver, par plate quality, fancy handles, 32-piece sets—6 knives, 6 forks, 6 tablespoons, 12 teaspoons, a sugar shell and butter knife, in lined oak drawer chest with name plate, special, at **7.95**

Sterling Silver Pieces, for the table—sugar, boubon or olive spoons, pickle forks, etc.; in box, each, **95c**

Rogers' 5-Piece Sets, for children—knife, fork and spoon, engraved cup and napkin ring, in lined box, **1.25**

Manicure set in leather pocket case; flexible file, ivory cuticle file and nail cleaner, at **98c**

Silver Plated Shaving Stands, plain or embossed base, large beveled mirror, with cup and brush, at 5.98 & down to **3.25**

Shaving Cups, nickeled silver, pierced designs, porcelain lined, with silver mounted brush, complete at **69c**

Handkerchief Hints Galore
First Floor, North End

Women's Pure Linen Initialed Handkerchiefs, beautiful colored initials, surrounded with wreath designs; six in a large picture box, extra special, at, **95c**

Women's Lawn Initialed Handkerchiefs, in pretty wreath designs combined with initials, in both white and colors; six patterns in box, all showing, box of 6 for **55c**

Women's Sample Silk and Crepe de Chine Handkerchiefs, samples of regular 25c and 35c kinds, in many beautiful colored effects, each put up in pretty holly box, if desired, at 3 for 50c, ea. **18c**

Irish Linen Handkerchiefs

Contracted for a year ago at the old market prices, brings this exceptional offering:

Men's Pure Irish Linen Handkerchiefs, with ⅛, ¼ and ½ inch hems, priced at, each, 20c and down to 18c, 15c & **12½c**

Women's Pure Irish Linen Handkerchiefs, in two price lots: 4 for 25c; each, 9c. 6 for 60c; each, 11c.

Men's Extra Quality Initialed Cambric Handkerchiefs; 3 price lots: 6 for 75c; 6 for 50c; 6 for **50c**

Men's Pure Linen Initialed Handkerchiefs in three groups: 6 for 85c. 6 for 1.10. 6 for 1.50.

Women's and Misses' One Corner Embroidered Handkerchiefs, three in pretty box or folder, white or colored, in two big lots: Those formerly 25c now 3 for **19c** Those formerly 35c now 3 for **25c**

Hosiery

Women's Boot Silk Hose, black, white and colors, double soles and double lisle garter tops, at, pair, **59c**

Women's Fiber Silk Hose, black, white and colors, slight irregularities, 3 pair, 1.00; per pair, **35c**

Children's Fiber Silk Hose, black, white, pink and blue, slightly irregular 50c grade; Monday 3 pair for 1.00; per pair, **35c**

Women's Fibre Silk Hose, black, white and colors; 4 pairs boxed, for 1.00; pair, **25c**

First Floor Aisle 7

Aprons
2nd Floor, South

Parlor Maids' Sewing or Fancy Tea Aprons, of dotted swiss, organdy, sheer lawn or fancy materials, elaborately trimmed with fine lace and embroideries, with beading and dainty ribbon bows, each in a Christmas box, **98c**

Fancy Tea or Sewing Aprons of dotted swiss, organdy, sheer lawn or fine cross bar materials, trimmed with laces, embroideries and ribbon bows; some with pockets and long string ties, each in gift box, **59c**

Tea Aprons, round or square styles, embroidery or lace trimmed, special, **25c**

59c

Dolls-Games-Animals-Sleds

Books — 6th Floor — Blocks — 6th Floor

Teddy Bears, full pointed, special at 39c. Others up to 2.25.

Noah's Ark, filled with animals, **20c**

Midget Racing Pony and sulky, rubber tires on metal wheels, steers from seat, special **3.95**

China Tea Sets, 23 pieces, 6 spoons, 15c to 2.25 **1.98**

Imported Zeppelin, mechanical airship, will run for several minutes on one winding, **29c**

Irish Mail, hardwood frame, special, **3.25**

Imported Jointed Kid Body Dolls, 21 ins. high, like cut, **2.95**

Child's Speedy Kar, 20 ins. high, with horse head, as illustrated, at **1.29**

Boys' Sleds, hardwood, steel runners, reduced from 1.45 to **1.29**

Flexible Flyer Sled, hardwood, steel runners, **79c**

Complete Mechanical Train with cars and tracks, Christmas Tree, 18 inches high, complete with stand, **65c 29c**

Mechanical Climbing Monkey; climbs up and down; lots of fun, **23c**

Drums, lithographed and colored side, **25c**

A Complete Toyland With Santa and His Wild Seals

6th Floor — Mechanical-Iron-Steam-Electric and Musical Toys — 6th Floor

Underwear Gift Hints

Women's Sample Neckwear

First Floor, North

Women's fine quality Kayser Union Suits, pink, low neck, sleeveless, ankle length; also Munsing Union Suits, Dutch neck, short sleeves, ankle length, at **$1**

Women's Kayser Lisle Union Suits, low neck, knee length; also Dutch neck, ankle length, cotton fleeced, at **59c**

A wonderful lot of Women's Sample Neckwear, consisting of cuff and collar sets, vestees and collars in many styles, made of broadcloth, flannel, serge, satin, chiffon, Georgette crepe, etc., also boudoir caps, choice, at **50c**

Women's Sample Collars, coat or dress sets, vestees, chemisettes, etc., of net, chiffon, Georgette crepe, satin, broadcloth and other wanted materials, many pretty styles to select from, including a good assortment of boudoir caps, at **98c**

Women's Kayser Silk Lisle Vests, plain or fancy trimmed, white and pink, at **59c**

Women's Kayser Vests at **29c**

First Floor North

Men's Robes and Furnishings
First Floor—South End

Men's Blanket Bath Robes, made with satin neckpiece, extra heavy quality, **2.65**

Men's Lounging Robes, Indian designs, scroll patterns and figures; button down the front; with cord edge; with shawl or notch collar; all seams piped; for this sale at **4.45**

Men's Crepe Silk Shirts, with satin stripes, special at **4.95**

Men's Beacon Plaid Blanket Bath Robes, 3-tone color effects, **3.95**

Men's Soft or Laundered Negligee Shirts, big variety of new patterns, colors guaranteed, at **1.25**

Pure Silk Shirts, heavy weight satin striped tub silks; the shirts are splendidly made and fully guaranteed as to color, fit and workmanship, **3.85**

Men's Silk Four-in-Hand Ties, 50c grade (boxed if desired), **39c**

Men's Silk Four-in-Hand Ties (boxed if desired), at **50c**

Men's Suspenders and Pad Garters, in neat holiday box, **50c**

Men's Elastic Web Suspenders, in fancy holiday box, at **50c**

3.90 Christmas Sale of Blouses

That Proves Our Supremacy

Second Floor, Center

Every woman with a Blouse want should come to this sale. Beautiful creations, fabric the best, the work excellent, the trimming artistic—altogether different from blouses usually found at this price. Blouses any woman will be proud to receive—and for gift seekers a wonderful opportunity to buy new and advanced ideas at a great saving.

1,500 wonderful samples; the women wearing 36, 38 and 40 can choose from individual blouses, 1 and 2 of a kind; also a limited number of sizes 44 to 52.

Beaded, embroidered, fancy button trimmed. Braided model, lapel model, double collars, sport blouses, matinee blouses, dressy blouses, street blouses, and business blouses, sizes 36 to 46, Monday, choice at 3.90.

Colors in rose, nile, plum, gold, navy, peach, flesh, white, bronze, biscuit, etc.; choice in Monday's sale at 3.90.

Georgette crepe, excellent crepe de chine, chiffon taffeta, Roman silk stripes and plaids, silk allovers, laces, radium silk laces, satin and chiffon blouses, sizes 36 to 46, choice Monday at 3.90.

Ugh--Ugh--Big Indian Chief

Third Floor, North End.

Indian Suits for boys and girls, Monday at **1.25**

Cowboy Suits for boys and girls, Monday at **1.75**

Policeman Suits, **1.98**

Fine Silk Neckwear, either four-in-hand or windsor styles, choice at 50c and **25c**

Scout Suits at **1.98**

Boys' Heavy Bathrobes, neat patterns, at 2.95 and 1.98.
Boys' Leather Belts, heavy silver buckle, Monday, 50c.
Flannelette Pajamas and Sleeping Garments, special, 85c.
Boys' Blouses and Shirts, plain white or fancy, at 59c.
Boys' Plush Hats, in Rah-Rah style, special at 50c.

Every purchase packed in attractive Christmas box

Fruits and Vegetables
Fifth Floor.

Large Sweet Indian River Oranges, 2 doz., 35c; doz., 20c.

Large Indian River Grape Fruit, dozen, 38c.

Fancy Florida Grape Fruit, dozen, 25c.

Large Sweet Navel Oranges, doz., 45c and 35c.

Fancy Spitzenberg or Jonathan Apples, 10 lbs., 45c.

Large Fancy Jonathan Apples, large box, 2.39.

Baldwin Apples, 10 lbs. 45c.
Florida Oranges, doz., 25c.
Greening Apples, 10 lbs., 40c.
Fancy Sweet Potatoes, 5 lbs., 25c.
Jersey Sweet Potatoes, peck, 30c.
Yellow Turnips, 10 lbs., 25c.
New Washed or Layer Figs, lb., 29c.
New Fard Dates, lb., 20c.
New Fard Dates, stuffed, jar, 12c.

2,500 Cans Hazel Sliced Pineapple, Can, 16c

Fifth Floor

See the Mystic Hand in the Grocery Department.

20 lbs. Granulated Sugar with grocery order of $2 or over (flour, soaps, crackers, butter, butterine, fresh fruits, meats and vegetables not included), lb., 4½c.

Hazel Creamery Butter, 5 lb. stone jar (cost of jar included), $2.25; lb. print, 44c.

Quadrafil, Athletic Club or Old Gvt. Java Coffee, 4 lbs., 1.95; 2 lbs., 1.00; lb., 35c.

Hazel Sugar Corn or Hazel Early June or Telephone Peas or Milford Red Ripe Tomatoes, doz., 1.75; 6 cans, 85c; can, 15c.

National Biscuit Company's Uneedas or Oysterettes, 5-pkgs., 19c; pkg., 4c. (Limit of 5 packages.)

Mixed Nuts—soft shell Almonds, Walnuts, Brazils and Pecans; 4½ lbs., 1.00; lb., 25c.

Imported Crystallized Citron Peel, 3 lbs., 45c; lb. 25c.

High grade Basket Fired Japan Tea, 60c quality, also Assam Pekoe or English Breakfast Tea, 3 lbs., 1.35; lb. 52c.

Mammoth Herkimer Cheese, made from richest Cream, lb., 35c.

Hazel or New England Mince Meat, condensed, 3 pkgs., 25c; pkg., 9c.

Liquor Dept.
Fifth Floor.

On Sale Monday

Imported Port or Sherry Wine, old vintage, 2,000 gallons in Monday's sale, per gal., 1.50; ½ gal., **1.00**

Veuve Clicquot Champagne, large bot., 4.25; small bottle, **2.25**

Richard & Muller's Sauterne Wine, 1910 vintage, case of 12 bottles, 12.50; per bottle, **1.15**

1,000 quarts of Assorted Liquors, at **79c**

Stroh or Edelweiss Beer, case of 24 bottles (bottles extra), **1.50**

On Sale Tuesday

California Port, Sherry, Angelica or Muscatel Wines, old vintage, gallon, **98c**

Invalid Cognac Brandy, 3 Star, bot., **98c**

1,500 gallons Assorted Liquors, gal., 3.25; ½ gallon, **1.65**

Williams & Humbert's Crown Sherry Wine, product of Spain, bottle, **89c**

White Grape Juice, per quart, **39c**

On Sale Wednesday

E. Casenier & Co., Crown Cognac Brandy, bottle, **1.35**

Hazel Ginger Ale or Sarsaparilla, 12 large bottles (bottles extra), **79c**

Almo & Dagime's Spanish Port or Sherry Wine, bottle, **75c**

Cook's Extra Dry Champagne, large bottle, **1.45**

Hermitage Liquors, quarts, **1.00**

Men's Smoking Jackets

Third Floor, North

Two tone cloth, plaid collars, cuffs and back all corded edges, two frogs, in many new colorings; all sizes to 46, **5.00**

Extra fine cloth jackets, silk edged, corded, all colorings, all sizes to 50, at, **$8**

Ice Skates
Third Floor, Center

3.45

Hockey Shoe and Skate attached, for men and women, as pictured, pair, **3.45**

Winslow Lock Lever Ice Skates for men and boys; sizes 10½ to 12, per pair, **35c**

Men's and Boys' Screw Clamp Hockey Skates, nickel plated; sizes 9½ to 12, at, per pair, **95c**

Leather Goods Hints

First Floor, Center

Vanity Bags of Pin Seal, assorted silk linings, strap handles, **3.75**

Leather Handbags, Pin Seal, metal frame, **4.95**

Tourist Cases, fitted for men and women, in black ebony and ivory, at 15.00 down to **1.50**

Men's Three Fold Leather Bill Books, pass and card case combined, **98c**

Men's Raincoats
Third Floor, North.

Gray tweeds and gray bombazines and cashmeres, rubber lined or woven plaid backs, all guaranteed absolutely waterproof, all sizes—34 to 46—a Christmas gift special, **7.95**

Men's Full Dress and Fancy Vest, excellent display of all the new ideas, single and double breasted models, all new materials, solid colors and novelty effects; full dress and Tuxedo vests of handsome brocades, at 5.00 and **3.95**

Men's Mackinaws, extra heavy, all wool materials, with large, convertible storm collars, new belted models, snappy patterns; sizes to 40, priced at 10.75 and **8.75**

Meat Market
Fifth Floor

Hazel Hams, 10 to 12 lb. size, lb., **21½c**

Hazel Bacon, 4 and 5 lb. weight, lb., **23c**

Pot Roast, native beef, lb., **15c**

Spring Lamb, forequarters, lb., **15c**

Corned Beef sweet pickled, pound, **14c**

Navels, **14c**

Veal Chops, milk fed veal, lb., **18c**

Holland Herring, mixed, lb., **98c**

Bakery Section
Fifth Floor

Homemade Peppernuts, lb., 19c.

Rich Dark Fruit Cakes, lb., 25c.

Homemade Bread, hot every hour, whole wheat or white, large loaf, 12c.

Plum Pudding, ready to serve, 2 lbs., 55c; lb., 30c.

Fruit Loaf Cakes, iced with chocolate, pineapple or fig filling, 15c.

Smoking Stand
First Floor, South

A Mahogany Finished Stand, all hand turned, highly polished, with removable wear cut glass bowl with 2 cigar rests and match holder—each one packed in box ready to ship—while they last, at **1.29**

Women's and Misses' Coats

Women's and Misses' Coats, of boucle, velour, plaids and plush, new colorings, one as illustrated, **19.75**

Coats of dyed Chinchilla, mixtures, plain colors, navy, brown and plaids; one illustrated, **12.75**

Women's and Misses' Coats, in a large assortment of velours, fancy flake velveteen, plush and Bolivia, some fur trimmed; all sizes; one illustrated, **29.75**

Furs for Christmas

Coney Sets, animal scarf and muff to match, as illustrated, black or brown, set, **8.75**

Misses' Furs, wolf set and many others, special for Monday, **19.75**

Eastern Mink Muffs, pillow style, crepe de chine lined, Monday at **27.50**

Children's Furs, white Iceland fox set; also many other styles and materials, at **4.98**

Women's and Misses' Dresses

Some broken lines of Serge, Silk and Net Dresses, one illustrated—reduced to **7.95**

Women's and Misses' Dresses. The dress illustrated comes in crepe de chine in all the new spring shades, hand embroidered, special at **24.75**

A special assortment of all serge, all silk, and combination silk and serge Dresses, one illustrated; Monday, specially priced at **19.75**

Talking Machines
Third Floor, Center

A Talking Machine Outfit, either a $50 Columbia or Victor Talking Machine and a very massive cabinet to match, in either oak or mahogany finish, at, **64.95**

Terms as low as $1 weekly, no interest.

A complete line of Victor and Columbia Talking Machines on display in our talking machine parlors, at from $300 down to **$15**

Pretty Chemises
Second Floor, South.

Women's Envelope Chemise of wash satin, in dainty flesh color pink, Empire style and shoulder strap, finished with hemstitching, special at **1.95**

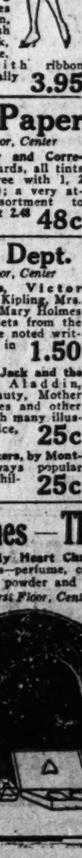

Night Dresses

Women's Night Dresses of wash satin, in dainty flesh color pink, Empire style, trimmed with ribbon bows, specially priced at **3.95**

Box Paper
First Floor, Center

Box Paper and Correspondence Cards, all tints (engraved free with 1, 2 or 3 initials); a very attractive assortment to pick from, at 2.00 and down to **48c**

Book Dept.
First Floor, Center

Shakespeare, Victor Hugo, Scott, Kipling, Mrs. Southworth, Mary Holmes—5 volume sets from the pens of these noted writers, bound in cloth, at **1.50**

Cinderella, Jack and the Bean Stalk, Aladdin, Sleeping Beauty, Mother Goose Rhymes and other favorites, with many illustrations, choice, at **25c**

Billy Whiskers, by Montgomery—always popular with the children, at **25c**

Dress Skirts to Order, 69c
First Floor, North.

Choice of 3 of our newest models that sell regularly at $1.50 and $2.00. Perfect fit guaranteed, no extra charge for large sizes.

Buy materials in our dress goods section, order Monday and Tuesday and we will positively have the skirt made before Christmas—special at **69c**

Desk Sets
First Floor, Under Balcony

Brass Desk Sets, a special lot on sale Monday—ink stands, pin trays, stamp boxes, letter openers, hand blotters, brass corners and pad, complete sets, at **2.98**

Toddlers' Bathrobes
Second Floor, South.

Pretty pink and blue bath robes for wee ones, priced at **55c**

Beautiful baby bunting of eiderdown, trimmed with wide pink and blue satin ribbon, special at **2.95**

Children's Knit Sweaters, in Copenhagen blue, old rose; also white ones with Copen or old rose borders, **1.95**

Lounging Robes
Second Floor, So.

Women's Beacon Blanket Lounging Robes, in floral or figured patterns, large collar or V neck style, trimmed with wide satin ribbon in contrasting shades; patch pockets and tasseled girdle, special Monday at **2.98**

Long Kimonos of velour flannel, floral patterns, medium or dark grounds, made empire or elastic waist style, trimmed with shirred or pleated satin ribbon, **1.98**

Dressing Sacques
Second Floor, South.

Flannelette Dressing Sacques in floral patterns, made loose style with belt attached, roll collar and cuffs, at **69c**

Umbrellas
First Floor, North.

Men's and Women's Fancy Handled Umbrellas, a special lot, most of them with sterling silver trimming, 26 and 28 inch size, made of guaranteed American taffeta, each, **1.88**

A special sale of about 400 Men's and Women's Umbrellas that regularly sell at 5.00—silk piece dyed, of exceptional quality, sterling and gold trimmed, gold and pearl, horn, buck horn, etc., at **3.98**

Brassieres

Brassieres, a new style, allover elany lace, attractive shoulder strap model, ribbon drawn and trimmed with rosettes, at **1.50**

2nd Floor, South

A Brassiere appropriate for the young girls; of dainty pink silk; has shoulder straps, at **$1**

Brassieres, trimmed back and front with filet patterned lace and embroidery, ribbon drawn, at **50c**

Perfumes—The Gift Dainty

Peg o' My Heart Christmas Boxes containing 5 toilet articles—perfume, cold cream, sachet powder, face powder and toilet water, at **5.00**

First Floor, Center

Rocarma's Latest Creations—L'Esprit de Rose Toilet Water at **$1**

Luxor Bouquet Toilet Waters in beautiful Christmas packages, at **$1**

Garden Fragrance Toilet Water at **$1**

Peg o' My Heart Perfume, Monday at **$5**

Gift Silks
First Floor.

Plain Colored Taffetas, Gros de Londres, Duchesse Satins, Novelty Striped Taffetas and Satins, in beautiful colorings; all yard wide silks; special at, yard, **1.59**

Black Silk Specials, including Satin Duchesse, Chiffon Taffeta, Imperial de Soie and Peau de Cygne, yard wide; yard, **1.38**

Corduroy Velvets, 22 to 24 inches wide, narrow and wide wale, fallow cut, in a great range of colors; yard, **69c**

A STORE FOR EVERYBODY

Petticoats gain favor as Gifts

As a gift proposition we have discovered by actual sales in excellent quantities that women are vastly favoring silk petticoats for the bestowal of gifts. Featured, then, are:

Of taffeta silk, plain or changeable colors, two rows of ruffles, tomorrow for **$2.95**

Of Dresden silk, full flare skirt, pleating and four rows of tailor stitching, **$3.95**

Of rich, heavy taffeta silk, trim'd with fine little ruffles and pleatings, silk dust ruffle **$4.95**

HILLMAN'S

"The Christmas Store for Everybody"

State and Washington Sts.

Blouses loom big in gift favor

excellent effects for holiday wear

Second Floor

And are always appreciated for their eternal dressy significance. Latest styles. Dainty silk lace over flesh Jap silk—prettily trimmed with touches of colored ribbon and fancy buttons; neatly finished sleeves; packed in an individual fancy Christmas box; sizes from 36 to 44, **$2.45**

$2.45

Merchandise Certificates are issued in any amount to those desirous of offering gifts in this form—redeemable in any department at any time.

Transfer desk, main floor, or credit department, fourth floor.

A small deposit will hold goods for Christmas delivery.

At the Eve of Christmas, during this busiest week of a busy, successful season, we reaffirm our ability to give you excellent attention and very superior values.

Open Evenings all next week—presenting a fuller service for your comfort and time in shopping, but requesting you to Make the Most of the Morning.

We Give Extended Credit Privilege

On request at credit office, fourth floor, charge purchases made to Dec. 23d will be posted to January accounts, payable in February, 1917.

Handkerchiefs for All!

Main Floor

Women's embroidered handkerchiefs, 6 in a fancy box, for $2.25 down to 50c

Crepe and silk handkerchiefs, beautiful colorings, soft and dainty. Each 25c, 18c, 15c, and 11c

Store-length displays, richly inviting as to quality and quantity both—most tempting as to prices.

Women's pretty initialed handkerchiefs, with pretty colored or white emb. initials; 6 in a box for 59c and **48c**

Women's all linen handkerchiefs, with hand embroidered initial in corner, 6 in a box for $1.50, 89c and **75c**

Women's embroidered (in pretty colors) handkerchiefs, picot lace edges, all different patterns; 6 in a fancy box, **59c**

Women's handkerchiefs, pretty Madeira handkerchiefs, pretty Appenzel and all linen, with hand embroidery— **3 for $1**

Men's silk handkerchiefs, in plain white or with initial, also pretty colored borders, crepe or silk; ea., **50c**

Men's all linen handkerchiefs, imported, 1/8, 1/4 and 1/2 inch hemstitching, priced at 35c, 24c and **15c**

Toy Dreams Become Toy Facts

here, because of fine and varied lots for choosing, for novelties to tickle hungry Christmas stockings and—low prices to help make things easier.

Third Floor.

Character Infant dolls, indestructible heads and soft bodies, long white dress and bonnet, **98c**

Stockinet dolls, painted faces, arms and legs, light and unbreakable, **$1.29**

Teddy bears, made of good quality plush, well stuffed, **79c**

Undressed character babies, jointed arms and legs and sleeping eyes, **$1.39**

Collapsible doll carts, spring steel frames and wheels, leather cloth seat and back, **79c**

Electric motors, built just like the large ones, run by dry batteries, **1.50**

Rocking horse, on hardwood red platform, horse dapple gray, with leather cloth saddle, **$3.75**

Lead soldiers, sailors and Indians, the very popular toy, **25c**

Drums, metal sides covered with bright colored pictures, strong heads, **50c**

Blocks, covered with bright colored pictures and the alphabet, **19c**

Gift Watches & Jewelry

Main Floor

Convertible bracelet watch, 20-year gold filled case, 7-jewel mov't, **$6.50**

Bracelet watch, 14k solid gold, 7-jewel movement, **$14.95**

Men's Octagon Elgin watches, 7-jewel, 20-year engraved case, **$12.95**

Gold filled adjustable bracelet and watch, jewel movement, **$4.95**

Adjustable bracelet watch, Elgin movement, 7 jewels, at **$9.95**

Gold filled, thin model watch, Elgin 7-jewel movement, case warranted for 20 years, plain and engraved case, Waldemar chain and pen knife, neatly boxed, at **$9.95**

Solid gold 10k earscrew, brilliant cut diamonds, pair, **$7.50**

Solid gold scarf pin, fine cut diamond, **$5.95**

Gold La Vallière, 10k chain & pendant, one diamond, at **$3.45**

Solid gold La Vallière, one diamond, at **$4.95**

Ladies' convertible bracelet and watch, 15-jewel movement, 20-year gold filled case, **$11.95**

Graduated pearl bead necklace, 21 inches long, at **75c**

Men's coat chains and pen knives, gold plated, one diamond in knife, as pictured, **$1**

Diamond scarf pin, one diamond, 10k gold, at **$2.95**

Children's and misses' gold filled bracelets, assortment of embossed patterns, **95c**

German silver coin top ring mesh purse, 6 inches deep, every part German silver, at **95c**

Imported Cameo Brooches—large variety of cornelian shells; high grade gold filled mountings; each, **$1.79**

Men's Monogram Belts—made to your order, German silver buckle, fine black turned in leather belt, holly box, **$1.00**

Women's & Children's Gloves

—for the holiday mode; for winter service; for gifts.

Glove Certificates for Gifts purchasable.

Main Floor.

Women's double-silk gloves, heavy embroidery backs, black or white, $1.25 and **$1**

Women's imported washable kid gloves, stylishly designed and scientifically cut, per pair, **$2**

Women's imported washable kid gloves, well cut and in all popular shades, pair, **$1.50**

Kid gloves, washable, one-clasp, in new sand, putty and tans, all with embroidered backs, pair, **$1.25**

Women's wool gloves, warm and first qualities, pr., $1.25, $1, 75c, **59c**

Boys' and Girls'

Boys' and girls' warm wool gloves, of all colors, pair, **29c**

Boys' and girls' lined kid gloves, warm and serviceable, pair, **75c**

Boys' and girls' lined gauntlets, tan, black and gray, large cuffs, pr., **85c**

Lined and unlined kid gloves, per pair, **$1**

Men's gloves of fine cape kid, new tan shades, splendid grade for street wear, several styles to choose from. Xmas box, **$1.15**

Xmas Haberdashery for Men

Articles of a man's own preference. Useful suggestions to those who plan to please some man. Holiday wear of style here in a great variety at many price levels.

Main Floor.

Negligee shirts, soft or pleated bosoms, with attached, laundered cuffs, also soft double French cuffs, made up of fine percale, madras and pongee shirtings, in large variety of nobby patterns, **$1.15**

Pure tub silk shirts, with double French cuffs, made up of heavy, durable tub silk, plenty of those wanted satin striped patterns, **$3.95**

Combination sets, consisting of men's half hose and tie to match, also silk handkerchief and tie to match—all neatly boxed—in popular colors, **50c**

High grade silk four-in-hand ties, large open-end shapes, rich patterns and large variety. Xmas boxes, **65c**

Imported silk neckwear, large liberal shape, open-end ties, handsome patterns, immense variety, **$1**

Combination of Reefer mufflers and ties to match; big varieties to choose from, at **$1**

Men's combination sets, useful Christmas gifts, consisting of good quality elastic suspenders and pad garters to match—packed in a pretty Christmas box, **75c**

Silk-lengths for Gifts

—a utility suggestion always of seasonable appreciation and with much point to it, considering these values.

Main Floor.

Dress, Blouse, Skirt and Men's Shirt Patterns

Crepe Shantung, 40 inch, for dresses, waists and lingerie, comes in white, coral, pink, and maize. Yard, **98c**

Georgette crepe, 40 inch, all pure silk, crisp finish, in all wanted street and evening shades, also white. Yard, **$1.48**

Stripe tub silk shirting, 36 inch, all pure silk, 15 different styles to choose from. Yard, **98c**

Crepe de Chine shirting, 33 inch, in the new 1917 Spring styles, for ladies' waists and men's shirts. Yard, **$1.78**

Satin glace taffeta, 36 inch, for dance frocks and evening dresses, orchid, peach, copra blue, turquoise blue, pink and lavender. Yard, **$1.68**

Crepe de chine, 40 inch, heavy quality, all colors; at, yard, **$1.19**

Black oil boiled dress taffeta for skirts and waists, yard, **95c**

Black charmeuse, 40 in., all pure silk. Monday at, yard, **$1.78**

Infants' Wear

Gift Things Aplenty

Third Floor.

Infants' long cashmere coats, interlined— capes are prettily trimmed with fancy silk braid or embroidered, as illustrated, **$3.95**

Infants' long coats of cashmere, lined throughout with china silk—capes and cuffs are hand embroidered, **$5.95**

Baby buntings, of white eiderdown, interlined with white flannelette—trimmed with pink or blue ribbon—hood is silk lined, **$2.95**

Infants' "Beacon" Cloth Bath Robes, 1 to 3 years, **$1.00**

"Beacon" Blanket Robes

Third Floor.

When one thinks of blanket robes, one also thinks of "Beacon." They have achieved much success—we are proud to be associated with them—and to sell them. You will like to buy them—one, maybe, for a dear friend this Christmas.

Women's "Beacon" blanket robes, small sailor collar, four rows of tailor stitching on collar and cuffs, large pocket and cord. All sizes, **$1.95**

Women's "Beacon" blanket robes, in a wide range of color, large sailor collar, row of satin around collar, cuffs, and pocket, heavy cord and tassels, all sizes, **$2.25**

Women's "Beacon" blanket robes, in light or dark colors, large sailor collar, turn back cuffs, trimmed with satin around collar, pocket and cuffs, **$3.50**

Fancy & Stamped Goods

—engaging hobbies for winter evenings; gifts, they suggest the personal note so loved.

Second Floor

Leather pillow slips, top and back in tan color leather, excellent quality top, burnt in assorted Indian head designs; also some K. of C. lodge emblems and heavy leather fringe ends all around, leather lacing, **$2.98**

Dresser scarfs, also their inches, and center pieces and shams, in size 30x30 inches, embroidered in elaborate design on both ends and corners and buttonhole edge. Each, **75c**

Cluny lace dresser scarfs, wide lace edge, linen center. Size 18x54 inches, **$1.29**

Cluny lace center piece, size 24 inches wide, lace edge, linen center. Each, **$1.29**

Doily Rolls, stamped on cream color linen, Size 12 inches, Size 24 inches, 45c; and size 36 inches, 90c.

Ready-made knife, fork and spoon Cases—of fancy figured cretonne, nicely bound, 50c.

Piano drapes—of heavy silk repp, knotted fringe, 16x80 inches, of brown and green, special Monday, **$1.69**

Tie Racks, burnt and painted in fancy designs; shaving pads, with fancy painted base; paper pin cushions, etc. Each, **25c**

Cluny lace bunch cloths, size 54 inches wide, French cluny edge insertion to match, with linen center, **$12.98**

Gift Bags for Women

—fashionable hand-bags very reasonably priced

Leather Goods Section—Main Floor

Black pin seal and morocco leather back strap books, nickel inside frame, Monday at **98c**

Vachette and pin seal leather back strap book, inside nickel frame, **$2.95**

Ladies' black leather bags, with "Veribest" and "Duplex" safety clasps, **98c**

Women's fine morocco leather bag, silk lined, **$2.95**

Cape goat leather hand bags, have inside frame and hanging mirror, special, **$1.25**

Men's belts, hand engraved sterling silver buckles, belts of black leather, complete for **$1.45**

Cigars

Main Floor

Cigars: Eduardo H. Gato's Emperador Del Mundo, Key West Specials, box of 50, **$2**

Red Belt tobacco, 16 oz. humidor jar, 75c.

French Briar pipes, amber bits, in cases, straight or bent stem. Each $1.

Bouquet de Eduardo H. Gato (Deminoes), box of 25, $2.75.

Brass adjustable smoking Stand, with glass ash tray, **$2.25**

Meerschaum pipes, bent or straight stems, $10 down to **$3**

Imported Roping, red, green or white; 60 yard piece, 40c; per yard, **1c**

Decorations

For Christmas

Basement

12 inch red roping wreaths, each, 25c.

12 inch red roping wreathes, with holly leaves and ribbon. Each, 40c.

Artificial baskets, decorated with finely col'rd assorted flowers and plants, 25c, $1, 75c and **25c**

Poinsettias, each, 35c and 45c.

Holly sprays, large; red berries, 5c.

Evergreen, holly wreaths, Christmas trees, etc., in large varieties at specially low prices.

Hosiery

Plenty of Gift Ideas

Main Floor

Women's pure thread silk hose, full regular made, high spliced heels and double soles, lisle garter tops, black, white and colors, also embroidered and fancy effects, Monday, at **$1.15**

Women's pure thread silk hose, full seamless, high spliced heels and double soles, lisle garter tops, black or white, a well-known brand, for splendid wear, **59c**

Men's silk fiber half hose, full seamless, reinforced heels and toes, black and colors, slight imperfections of 35c grades; pair, **25c**

Slippers

—ever acceptable

Basement

Men's felt Romeos in light gray, oxford and black with soft down inner soles and leather outer soles, EZ comfort slippers, at, pair, **$1**

Men's leather house slippers in tan and black kid in opera, Everett and Romeo styles, fine hand turned soles, pair, **$1.25**

Women's extra quality melton felt Juliets, with fine belting leather soles, in wine, gray, brown and black at, pair, **$1.00**

Gift Silver of Value

"Silver I"—the gift perpetual

Main Floor

Wm. Rogers & Sons' 26 piece set, in two beautiful patterns—Clinton and oak designs to select from:

6 teaspoons, 6 forks, One butter knife, 6 tablespoons, 6 knives, One sugar shell. } Set complete in chest, **$6.95**

Pearl handle tableware, sterling silver, pie knives, cake knives, cold meat forks, berry spoons, soup ladles, cream ladles, etc., illustrated; each, **95c**

—just before the holidays, at the season of most important demand—

Party Dresses

for Misses

Values to $25—at $15

Second Floor

$15

Exquisiteness the feature of this most fascinating collection; materials, modes and colors all to be desired and envied by smart dressers at this winter's evenings.

Of brocaded satin, of satin soiree, of crepe de chine, taffetas, silk tulle, Malines and nets with silver and gold cloth combinations, high lustred taffetas with silver lace trimming, and black silk lace dresses in demure effects, utterly charming.

In every instance there is quick distinction and high fashion—party dresses of much mode and supreme in style, on sale tomorrow at **$15.00**

The Smart Toilet Wares

Drug and Toilet Goods Dept.—Main Floor

—ideal lots, many at keen price concessions

White ivory manicure set, in satin lined box, including salve jar, buffer, cuticle knife, button hook, nail file and scissors, as illustrated, **$2.50**

Ivory base perfume bottles, 3 in group, as illustrated, **50c**

Set of comb, brush and hand mirror, lined box, $4.19.

Fancy style ivory clock, $2.25

Specially arranged assortment in dressing combs, picture frames, powder boxes, hair receivers, dresser trays, perfume bottles, hairpin holders and pin boxes. Each, **50c**

4 oz. toilet water, in leading scents, each, 50c.

One lb. can theatrical cold cream, 25c.

Floor & Table Lamps

—complete collections advantageously priced

Fourth Floor

Floor lamp stands, in various designs, of mahogany, gold, Verdi, green and hand painted; complete with pull chain sockets and silk cord, **$4.39**

Floor lamp stand, in mahogany, piano finish, very massive and elaborately turned in an exclusive design, fitted with 2-light pull chain sockets and silk cord, **$7.75**

Gold table lamps, as pictured, hand carved, very massive design, complete with silk shade. Each, **$12.50**

Boudoir lamp stands, ivory, black, white, Japanese finished, fitted for one light, special at **$1.59**

Silk shades for floor lamps in all colors & designs, as Colonial, Fifth Avenue, 8 Point Star, etc. Each, **$7.95**

Table lamps, in gold and mahogany finish, complete with 14 in. Empire silk shade, in variety of colors, **$4.95**

Rugs

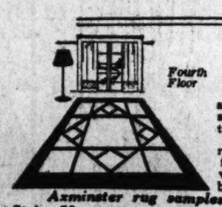

Fourth Floor

Royal Wilton rugs, size 9x12 feet, artistic medallion and small, neat designs, soft shades of rose, tan, blue and ivory, **$31.50**

Seamless velvet rugs, size 8¼x10½ feet, famous Wolverton brand, **$15.90**

"Congoleum" rugs, size 6x9 feet, sanitary, durable, lie flat on the kitchen floor; "will seconds," **$1.98**

Axminster rug samples, size 27x36. Strip, 59c.

Curtains

Fourth Floor

Lace curtains, in novelty, Scotch and cable net weaves. A wonderful display of pretty patterns in neat border and allover figured effects. Pr., **$2.50**

Matting covered utility boxes, ideal for gifts, priced at $3.50, $4.98, $5.95, $7.93 & **$2.25**

Art silk table scarfs, all popular colors, Monday, at **$1.35**

Cedar Chests

In effective colonial style, heavy full stock, fitted with patent dustproof lid, lock and casters, at **$8.95**

Women's Coats

—of Seal Plush and Silk Velour, $25

Second Floor

High grade coats of superb style and extreme excellence of fabric, introduced in Special Sale Monday. And the event provides rare chance to those seeking gifts of substantial worth for this week's Christmas presentations. They're coats of handsome vogue and of the highest service character.

Women's finest quality seal plush and silk velour coats, in regal styles—many with large fur collars—just the kind of coats for cold weather service—all are lined and warmly interlined — coats that will be appreciated and much favored because of the remarkable value.

$25.00

$25

Opportunely offered and priced at reductions before Christmas, these

Dainties for Christmas

Grocery Dept., Fifth Floor

Hillman's English style fruit cake, well filled with raisins and nuts, sold by the quantity, lb., **40c**

Fancy turkeys, ducks, geese, roasting chickens, native beef, spring lamb and mutton—all will be here!—and at lowest market prices. Leave orders early.

Plum pudding, Hillman's English style, very rich and luscious, sold in any quantity, lb., **25c**

Special layer table raisins, in 1 lb. pkgs., each, **29c**

New orange or lemon peel, pound, **21c**

Re Umberto pure Italian olive oil, full qt. can for **89c**

New unbaked suet, finest quality, lb., **25c**

New England or None Such dry mince meat, 3 pkgs., **27c**

Rosedale Brand, fancy seeded raisins, large pkgs., each, **10c**

Coffees & Teas

Regular 40c Java and Mocha type coffee, 3 lbs., 78c; lb., **27c**

Any of our regular 70c bulk tea, pound, 43c.

Fine Wines and Liquors

Fifth Floor

$1 Combination $1

One bottle of 3 Star brandy or liquor and two quarts of pure California port, sherry, muscatel or angelica—2 quarts wine and one bottle of liquor, special tomorrow for **$1**

California Claret, gallon, 75c
Guinness' Por. Stout, doz. nips, 85c
Berliner type kummel, quarts, 89c
Rock and rye, quarts, for 95c
200 quarts of assorted liquors, quarts for **75c**

5 yr. old Royal Crown medicinal port, sherry, muscatel or angelica (limit 3 qts. to customer); 3 qts., $1; quart, **35c**

FREE One fine wine glass free with each of our 7-year-old commissary wines, consisting of port, sherry, muscatel, angelica, or tokay, 2 gallons, $2.15; gallon, **$1.15**

Pure California wines, consisting of port, sherry, muscatel, or angelica, aged in wood, heavy, rich body, **95c** gallon.

A first, quick payment of $2.90

—puts a Victrola in your home for Xmas Morning.

Third Floor.

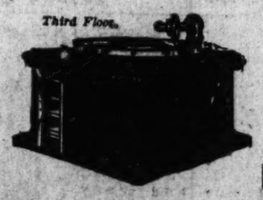

After Christmas, continue with easy payments of One Dollar weekly on this Outfit:

One Victrola XI	$25.00
Three double-face 75c Records	2.25
One Record Album	.65
The complete outfit	$27.90

We never charge interest

Women with sewing sense

Fourth Floor

will appreciate the many benefits of a Sewing Machine of their own. New models are now here. New and better terms.

Six Drop-head Sewing Machines. One of a kind:

Manhattan, $15. Singer, $21.50. Wheeler & Wilson, $19.75. Improved Howe, $24.50. White, $26.75. Davis, $29.50.

50c downs—balance in small weekly or monthly payments.

We have every style of the Standard Rotary Sit-Straight—the world's best machine.

A STORE FOR EVERYBODY

EDITORIALS—AUTOMOBILES

PART EIGHT.
Motors 2, 6.
Editorials 4, 5.
Almanack 8. Astronomy 9.

The Chicago Sunday Tribune.

THE WORLD'S GREATEST NEWSPAPER

CIRCULATION
OVER 600,000 SUNDAY
OVER 350,000 DAILY

DECEMBER 17, 1916.

The RECTANGLE

HERE YOU HAVE 'EM—

CHRISTMAS BELLS

Christmas Belles.

Christmas Fire-bell.

Christmas Belligerent.

Christmas Bell-hop.

Christmas Sleigh Bells.

Christmas Bellow. —King—

Christmas Dumb-bells

Christmas Door Bell.

BILLY BADER, 849 WINDSOR AVE, CHICAGO
SOLOMON EISENSTEIN, AGE 11, 1119 S. WOOD ST. CHICAGO.
EARL MANORE, 703 BROAD ST., GRINNELL, IA.
EUGENE BOWMAN, AGE 13, 1155 W. WAYNE, LIMA, O.
LE ROY PARKER, BLACK MOUNTAIN, N.C.

IF YOU THINK IT'S A CINCH TO PICK THE WINNER OUT OF 569 ANSWERS IN A CHARLIE CHAPLIN CONTEST, TRY IT. HERE ARE A FEW SELECTED FROM A BIG FIELD OF GOOD ONES. WERE GOING TO SEND THESE SEVEN "HONORABLE MENTIONS" SOME KIND OF AN ORIGINAL TOO. AND AS THERE WERE MANY REQUESTS TO "DO IT AGAIN" WE MAY SOME DAY.

GEORGE DAVIS, 2116 PORTLAND AVE, MINNEAPOLIS.
NEITA MAY GARRIGUS, 516½ BROADWAY, PADUCAH, KY.

Science Facts

Scientific Feeding of Infants.

Fig. 1.

Fig. 1 shows how bottle full of milk lies horizontally on baby's empty stomach.

Fig. 2 shows how bottle automatically rises as contents are transfered to stomach, permitting bottle to be drained.

Familiar Fractions.

IT ISN'T THE ORIGINAL COST—IT'S THE UPKEEP

TO WIT - A CHRISTMAS TREE.

THIS ONE TAKES THE PROMISED ORIGINAL DRAWING. FILLED IN BY D. J. NELSON, 2000 W. 35TH ST. CHICAGO.

Our Own Movies

THRILLING REEL ENTITLED "LIGHTING UP THE TREE."

IF WE'D OF KNOWN THAT THE FAMILIAR POTE, J. P. McEVOY WAS GOING TO HAND US A BOX OF LAUGHABLE XMAS CARDS HE DASHED OFF HIMSELF WE WOULDN'T OF GONE AND DRAWN UP ONE OF OUR OWN TO SEND TO OUR CONSTITUENTS AND NEXT OF KIN.

As the Amateurs size up the Situation:

AUTOMOBILES Conducted by SHEPPARD BUTLER MOTORCYCLES

The Motorist's Christmas.

THERE'S no end to the holiday gift suggestions for folk who use automobiles. A hint or two was published in this department last Sunday. Here are some more:

For driving in the snow or rain there is a compact little windshield cleaner, a contraption consisting chiefly of a rubber strip, or squeegee, so attached as to press firmly against the outside sur-

face of the glass, with a handle inside by which the driver may give himself a clear vision space with one sweep of the hand. This is attached to any type of windshield without tools, and doesn't rattle.

Leaving an automobile over night in an unheated garage is pretty sure, these

winter days, to produce a frozen radiator and an engine hard to start in the morning. The little heater pictured here is made to be placed under the hood, on the radiator pipes, attached by its cord to an ordinary electric light socket, and left to work while you sleep. It uses either direct or alternating current and costs $4.

A simple device, of usefulness out of all proportion to its small cost, is the robe rail pocket—a flat bag provided with straps which fasten it to the robe rail. It is designed to contain a great deal of whatever the owner may desire to put in it without taking up any particular room.

The man who takes care of his own car undoubtedly would appreciate a suit of overalls such as have been designed especially for garage work. These have several distinctive touches which set them apart from ordinary working clothes and are calculated to delight the heart of the amateur who loves to tinker judiciously.

For fastidious motorists who don't like mud in the tonneau the shops now have a little "door mat" of just the right size to be carried on the running board during bad weather. The man who wouldn't wipe his feet on such an affair doesn't deserve to be given a ride.

Another novelty is a peculiarly shaped lock designed to prevent automobile robes and the like from being stolen. It will fasten one or more robes to the robe rail or may be used to hitch a robe to the filling cap when the radiator is covered in cold weather. Gloves may be hitched to the steering wheel and overcoats or dusters may be similarly protected by fastening them to various parts of the car.

A useful item of equipment for Ford owners is a specially made floor mat, with openings for control pedals and the like. It fits so that it does not have to be nailed or screwed to the floor boards and is to be had in cork linoleum or flexible steel at prices ranging from $2 to $3.

Questions and Answers

By High

Owing to the large volume of inquiries for automobile routes and the relatively small amount of space in which to answer them, readers wishing immediate replies are advised to inclose a 2 cent stamp with inquiries so they may be answered by mail. Only routes and answers to questions of general interest will be published.

Is it true that the fluid in a storage battery is likely to freeze in cold weather? Some maintain that the liquid cannot freeze, while others say it can. I drive a 1916 car, equipped with an electric starter, and as I keep it in a cold garage, would like to be advised what precautions, if any, I should take with the battery. I keep alcohol in the radiator of the car to keep it from freezing. Would it be all right to put alcohol in the battery? ANXIOUS, Chicago.

Nothing but distilled water should be used in a storage battery, and a good plan is to add enough each week to keep the plates covered. Do not use alcohol under any circumstances. Whether the fluid freezes or not depends upon how low the charge in the battery gets. If the battery is kept well charged the acid in the solution prevents it from freezing, but if the charge runs low the acid is drawn from the solution into the plates, leaving only the water, which of course freezes and ruins the battery. Few motorists drive their cars as much in the winter as they do during the other seasons, and therefore the batteries are apt to become discharged. Watch your lights. If they become dim and reddish, run your motor for a half hour or more, or until the lights become bright. Better still, provide yourself with a hydrometer, which is inexpensive, and test the battery solution often. When you find it running low get busy and generate more juice. In this connection I would give you another tip. Do not overtax the starter in cold weather, and use up valuable electric current. Before starting the motor prime the cylinders through the petcocks, and also "tickle" the carburetor. Then you will be surprised to find that the starter will turn the motor over in one-tenth the time required when priming is not resorted to.

Of late I have had a great deal of trouble caused by oil working up and fouling the spark plugs and cannot seem to do anything to stop it. I take the plug out of No. 1 cylinder each morning and the car runs all right for a while, after which it again begins to miss. Then when I remove the plug in that cylinder I find it all covered with oil. What remedy would you suggest? Nobody in this place seems to be able to help me out.

T. K. K., Vincennes, Ind.

The symptoms indicate that either the piston rings in No. 1 cylinder have become broken or badly worn or that the cylinder wall itself is either scored or worn down. This allows oil to be pumped up and deposited on top of the piston and on the plug itself. The only thing to be done is to have the motor taken down and the cylinders examined. It is quite likely that a couple of leak proof rings will end your troubles.

Will you please inform me through the medium of your valued column what types of clutches require oiling, and how is the oil applied?

A. B. E., Rapid River, Mich.

Clutches of the multiple disc pattern are the only types designed to run in lubricant, and most of them revolve in oil. As a general thing, it is well to drain out the clutch case about every 500 miles and clean out thoroughly by flushing with kerosene, which disposes of the sediment that is bound to accumulate. After flushing the clutch case, refill with from one to two quarts of light machine oil or a mixture of one-half cylinder oil and one-half kerosene. Naturally the exact amount of oil required depends upon the size and capacity of the crank case.

Exhaust Echoes

THE United States Supreme court has ruled that any state may, if it likes, tax nonresident motor car owners for the use of its roads.

The opinion, handed down two weeks ago, was written by Justice Brandeis and unanimously concurred in. It had to do with legal procedure which questioned the right of New Jersey to interfere with the interstate journey of a registered New York motorist on his way to Pennsylvania.

On the situation which may now confront tourists in many states, Chairman Osborne I. Yelliott of the A. A. A. legislative board comments thus:

"To obtain the freedom of the roads of the nation we must now renew our effort to secure the approval of congress for the simple and common sense measure drafted by Representative W. C. Adamson of Georgia, charman of the house committee on interstate and foreign commerce. This provides that after obtaining an identification number in his own state and paying whatever taxes may be exacted, a motor car owner shall then be privileged to travel over the roads in the other sections of his own country. Motorsts generally can hardly avoid disappointment in the finding of the Supreme court. It has been recognized by many states that highways must be of rugged construction and systematically maintained to meet the needs of the motor vehicles owned within the state irrespective of the comparatively small number from neighboring states."

Devices for the use of cheaper fuel on Ford cars are multiplying. The latest to enter the field is that produced by the G. P. Coal Oil System company of Chicago, which is just completing its manufacturing arrangements.

It is reported that more than 6,000 Studebaker cars were sold on Monday, Dec. 4, which was designated by the Studebaker corporation as "prominent buyers' day." The idea of directing dealers throughout the country to "get after" the most prominent people in their territory originated with L. J. Ollier, vice president in charge of the concern's sales, and followed closely upon the announcement of the new Studebaker series 18 models.

Earl G. Gunn, chief engineer of the Premier Motor corporation, is responsible for these words of wisdom: "When a man aout town buys a motor car he might just as well figure that 90 per cent of his mileage is going to be inside the city limits under the watchful eye of a traffic cop. And still most motor car makers put the emphasis on how long it takes them to go from New York to San Francisco. If you are experienced you know that you cannot combine extreme speed and extreme flexibility at low speeds in the same car. If a car will not throttle down to four miles an hour in high the average driver will raise unmitigated Cain. All Premier cars are designed to do better than sixty miles an hour, but we take a great deal more care to see that they will throttle down to a mile or two in high, for this is one of the chief requirements of the average motorist."

C. A. Tilt, president of the Diamond T Motor Car company, announces that a five ton model is to be added immediately to the Diamond T group of trucks. The three and a half ton model heretofore has been the largest made by the company.

Honi Soit Qui Mal y Pense

"Now, tell me just what do you mean?"
Said wifey to Archibald Green
When he watched from afar
A girl enter her car,
And remarked: "What a nice limousine!"
—Princeton Tiger.

Auto Show Plans

TWO meetings of importance in the motor world are scheduled for automobile show week in Chicago. One is the annual gathering of the national automobile chamber of commerce, under whose auspices the show is held. The other is a special meeting of the American Automobile association, to be held at the Chicago Automobile club, chiefly for the purpose of awarding to Dario Resta the national racing championship for 1916.

A third "side attraction" of the big show—the motor accessory exhibition—is assuming staggering proportions. Manager Samuel A. Miles announced last week that accessory makers have already contracted for every available inch of space and that there is a waiting list of 200 would-be exhibitors who cannot possibly be accommodated.

Emphasis in these accessory sections is to be laid on the recent progress of invention in the matter of self-starters. Strangely enough, self-starters found no favor in the early years of the industry. Men drivers felt able to do the required cranking, and the wealthy were not then concerned in a labor saving device for their chauffeurs.

The spring starter was proposed as early as 1893, but few cars existed and no buyers were in sight. A three cylinder compressed air motor was advertised in the early part of the last decade, but lack of buyers allowed it to languish. Among the curious starting devices which have been proposed have been revolvers for firing blank cartridges into the cylinders, starting plugs with powder in them, and patent match igniters.

Gossip of the Auto Trade

Guy C. Core, formerly on the editorial staff of the Chicago Journal, has been appointed advertising manager of the Springfield Body company of Detroit, owners of the basic patents on the much used convertible type of all season top. Since leaving the Journal Mr. Core has been advertising manager of the Sparks-Withington company of Jackson, Mich., makers of the Sparton horn.

Dodge Brothers announce a new convertible sedan, designed for all season use. All side windows and pillars may be removed in summer, leaving the car entirely open from windshield to back panel. A deep blue body, outlined by a cream colored stripe, with wire wheels to match the stripe, give the design a distinctive color scheme.

The Overland dealers' convention now in progress at Toledo is said to be the largest gathering ever held in the United States, not excluding even the national political meetings. John N. Willys, president of the Willys-Overland company, estimates that the concern and its allied manufacturers will do a $250,000,000 business during 1917.

Louis Chevrolet, vice president and chief engineer of the American Motors corporation, announces that the selling price of the American six has been definitely set at $1,285. When contracts for materials were placed last winter it was planned to produce a car retailing for about $1,100, but Mr. Chevrolet and his associate engineers have thought it best to add some refinements and conveniences that necessitate a higher figure. The exhibition chassis to be displayed at the Chicago show is now being prepared at the Plainfield [N. J.] plant of the corporation.

The recently organized Harroun Motors corporation announces the appointment of John P. S. Harrison, formerly of the United States embassy at Rome, as manager of its foreign department. Mr. Harrison enjoys the unusual distinction of membership in the Kaiserlicher Automobile club of Berlin, of which Prince Henry of Prussia is honorary president.

A new idea in service for automobile owners is announced by the Motors Service company, established last week at 2641 Michigan avenue. The company, acting as representative for Delco and Remy cranking, lighting, and ignition sytems, and for Klaxon horns, will maintain a complete stock of units and of parts for these units, and will operate a service garage with testing and repair departments.

The Irrepressible Walt Mason.

THEY'VE got a lot of good men celebrating the virtues of this or that make of car nowadays. Here, for example, is Walt Mason, a perfectly good journeyman poet, as any one will tell you, rhapsodizing as follows under the title "The Road to Happiness":

"Before I bought my handsome Haynes I was the loneliest of swains. I wearied of the single life; I wished to have a loving wife, with her to walk along the years, to mingle hopes, and smiles, and tears, with her to work, and rest, and sup—but all the damsels passed me up.

"I'd ask the girls to take a walk with me around a village block, or ramble down a country lane, and such requests gave them a pain. Their winning smiles they promptly lost; they said that walking was a frost, and only tinhorn sports would think of things so badly on the blink.

"When I felt rich I'd hire a hoss and rig that was a total loss, invite a girl to take a ride, and then ask her to be my bride. Alas, she always turned me down, and said, with cold, forbidding frown, that she would never wed a skate who wasn't strictly up to date. 'You shouldn't try a girl to spark with this old plug from Noah's ark,' the girl would say, with burning cheek; 'You ought to know your rig's a freak.'

"When thirty maids had talked that way, I said, 'I'll palsied be and gray, the seams of age will score my brow, before I lariat a frau, unless new methods I adopt—the old time plans are herewith dropped. I have a bundle laid away, I saved it for a rainy day, but rainy weather is afar—I'll take my roll and buy a car.'

"The banker told me I had brains. 'Just take your wad and buy a Haynes,' the banker said, 'and life will be a thing that fairly reeks with glee.'

"I bought a Haynes, and now the girls, those lovely maids with sunny curls, look on me with admiring eyes, and half a score of them will rise when I lift up my hand and say, 'Who wants to go with me today?'

"And when I pop the question next, I do not think that I'll be vexed by a maiden saying in my ear, 'I'll always be your sister, dear.'"

Engine Cold?~get a

HUGHES

Engine and Carburetor Heater

I've got one. You won't find me fussing around in my cold garage for fifteen to twenty minutes every morning—applying hot cloths to my carburetor and manifold. The Hughes Heater is attached to your garage light socket and placed under the hood of your car. Keeps engine, carburetor and radiator warm on coldest nights at a cost of less than one cent an hour.

It is the simplest, safest, and most economical heating device for motor cars in private garages.

Simplest: Because it is attached and detached in a minute.

Safest: Because it operates without flame—tested and approved by the Underwriters' Laboratories of the National Board of Fire Underwriters.

Most Economical: Because it delivers the heat only where it is needed—under the hood of the car, saving the heavy expense of heating the whole garage. In addition to this, it saves the strain on the starting batteries and the wear on the bearings caused by the irregular flow of cold oil.

Don't be without this necessity. Order one tomorrow from your auto accessory, electrical or hardware dealer, or send $4.00 check or money order to the

HUGHES ELECTRIC HEATING COMPANY
211-233 W. Schiller Street, CHICAGO
TORONTO WINNIPEG BOSTON

$4.00

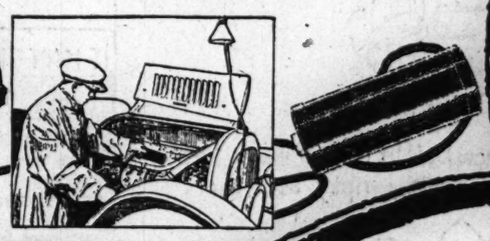

Before-the-Show Exhibition Of Our Two-Power Car

The Automobile Sensation of the Season

WE offer to car buyers a *two-power* car, operated by both gasoline and electricity. It is the sensation of the automobile shows. The Woods space at the Chicago Automobile Show will be the center of attraction.

But for Chicagoans who want a private view, we are holding a before-the-show exhibit at our salesrooms.

You can see this epoch-making car in advance of the show crowds. And judge for yourself what record-breaking efficiency, economy and all-round service are now offered to you.

To Electric Owners

Woods Dual-Power abolishes the expense and inconvenience of the charging station. No danger now of running out of power. The gasoline motor charges the battery while you are driving the car.

Simplicity of operation is even greater than with a standard electric. You start, stop, accelerate, brake, with a single foot pedal.

The gasoline motor, in addition to battery charging, contributes the speed that electrics lack.

To Gas Car Owners

Woods Dual-Power gives you a gasoline car of unlimited power, and a non-stalling car.

A car without gear-shift or clutch-pedal. With power transmitted direct to the wheels. With instantaneous acceleration. With a magnetic brake that practically eliminates skidding. A car for town use that operates without waste, always at highest efficiency.

A car which in country driving can climb any hill and master the roughest roads.

No description can do justice to this revolutionary car—the car which sets new standards in motor car construction.

Call at our showrooms and see it, and make your own tests, for this is the only way to judge. We will gladly arrange a demonstration.

WOODS MOTOR VEHICLE COMPANY
Factory and Salesrooms, 25th St. and Cottage Grove Ave.
Telephone Calumet 1643 CHICAGO

Trapshooting Benefits Women

It creates and cultivates the spirit of self-reliance, helps build up a robust physique and establishes poise, concentration and quick-mindedness. In a word, trapshooting combines pleasure, exercise and recreation in a most attractive form. That's why it's called "The Sport Alluring."

Thousands of women throughout the country are enthusiastic endorsers of the sport. Try it, and you, too, will enjoy it.

Write for booklet:
"Diana of the Traps"
E. I. du Pont de Nemours & Company
Wilmington, Delaware

Plan your vacation to include a visit to the Du Pont Trapshooting School on Young's Million Dollar Pier, at Atlantic City, N. J.

EDUCATIONAL

Where Boys Learn by doing
INTERLAKEN
Prepares for All Universities
ROLLING PRAIRIE, INDIANA.

A school that grips "boy interest," that develops individual talent. Mathematics, Physics, Chemistry, Botany are supplied in practical agricultural and mechanical training. 500-acre estate, of which 500 is scientifically farmed. Foreign languages taught by natural methods by native linguists.

Boys Received at Any Time
School Reopens (After Holidays) Jan. 3
Catalog and full information may be obtained from the school's Chicago representative,
Mr. W. L. Colby, Phone Kenwood 4375.

Chicago Kindergarten Institute
33rd Annual Mid-Year Class Organized Feb. 1, 1917
Students' Residence and Class-Rooms are combined. Two-year course. Ideal location near Lake Shore Drive. For illustrated catalog address Box 4, 54 Scott St., Chicago, Ill.

PLAYGROUND WORK
Special 10 Weeks' Course begins Jan. 6. Folk dancing, Pageantry, Games, Story Telling, etc. Address Students' Residence and Class-Rooms are combined. Two-year course. Ideal location near Lake Shore Drive. For illustrated catalog address Box 4, 54 Scott St., Chicago, Ill.
PESTALOZZI-FROEBEL TRAINING SCHOOL
Box 41, 616 S. Michigan Blvd. Chicago, Ill.

EDUCATIONAL

GREGG SHORTHAND

saves time and increases efficiency.
Our school is ideally located; all rooms are light, attractive, and splendidly equipped and arranged.
Start early in January. Day and evening sessions.
Unequaled record of successful graduates in good positions.
Call at office, write or telephone (Randolph 6040) for catalogue.
GREGG SCHOOL
6 North Michigan Avenue, Chicago, Ill.

Chicago School of Lip-Reading for Adults
LESSONS PRIVATE. Phone Wabash 4945.
MISS GERTRUDE TORREY,
502 Auditorium Bldg., 431 S. Wabash Ave.

Armour Institute of Technology
29th, 1917. STUDENTS MAY ENTER SPECIAL COURSES OFFERED IN EVENING CLASSES AT ANY TIME. Bulletins sent on request. Box 14, 33d & Federal Sts., Chicago

Languages BERLITZ SCHOOL 12th St., Auditorium Tel. Harrison 222

EDUCATIONAL

BOYD SHORTHAND

IN THIRTY DAYS you are an expert writer. Taught in all the principal cities. Best for court reporting. Every writer is a promoter. Typewriting is extra. We publish the finest textbooks on shorthand. Catalog and shorthand lesson on request.
BOYD SCHOOL, 64 W. Randolph St., Chicago

Lake Forest Country School
For Younger Boys
Trustees: T. E. Donnelley, J. T. Pirie, T. B. Marston, Ambrose Cramer, B. S. Harvey.
Home school in country environment; high standard of scholarship; individual attention; constant supervision. For particulars address
R. H. PIERCE, Principal, Lake Forest, Illinois

Dancing
PERRIN SCHOOL
Seventh Floor, Auditorium
Tel. Wabash 3297
Private Lessons & Classes 10 A. M. to 10 P. M.

Chicago Normal School of Physical Education
Mid-Year Class Begins February 1st, 1917
Two-year Normal course for physical directors, playground supervisors. Students entering at that time are prepared for senior class by Sept., 1917. Three dormitories. Strong faculty. For catalog address Secretary, Box 40, 410 S. Wabash Ave., Chicago.

Our Basement BOSTON STORE
STATE MADISON AND DEARBORN STS

From 7 to 9 P.M.

Tomorrow evening two fancy bath towels, size 42 inches, with Jacquard floral border, in blue only, neatly boxed; limit of one box to customer (no mail or phone orders), $1.00 values, 2 in box, at 59c

Give Furs

Tiger coney fur set: melon muffs head and tail trimmed, double fur animal scarfs, $5.00 values, set, $3.77

Black coney and natural gray genet muffs, melon style, regularly $4.00 at $2.97

An odd lot of fur scarfs in black and brown coney and various other furs, $4.00 usually, at $1.99

Gift Waists

These sheer voile waists make excellent gifts. We have illustrated only one of a number of attractive styles, pretty all over embroidered effects and embroidered panels, trimmed with lace insertion and edging, also clusters of fine pin tucks and plaits, neatly hemstitched, flat and convertible collars, sizes 36 to 46, values to $1.75, at $1.25

From 7 to 9 P.M.

Tomorrow evening, women's $1.00 fur trimmed Juliets, in black, gray and blue, hand turned leather soles, with and without bows on vamps, sizes 2½ to 8 (no mail or phone orders) at 55c

The Toys

Child's two wheel metal cart, body beautifully enameled in green, strong steel wheels painted red, usually 20c, at 15c

A large collection of beautiful character dolls, assorted sizes, worth to 75c. Choice for Monday at 48c

Pencil Sets

Pencil assortments, including pencils, pen holder and rubber eraser, in wooden box, at, set 9c

Christmas post cards, various styles, at, dozen 7c

From 9 to 11 A.M.

Tomorrow from 9 to 11 a. m. only, gentlemen, including 1 pair of men's 50c Paris garters, brass trimmed, and one pair 25c wide link elastic suspenders, leather ends (no mail or orders), at, set 39c

Xmas Candy

Best sugar, broken candy, good assortment, Monday at pound 14c

Chocolates, boxed in fancy picture box, good assortment, at, pound 25c

Ye Old Time peanut brittle, thin as a wafer, at, pound 14c

Little paper cornucopias for filling the tree, ½ lb. capacity, at each 1¢

$3 Shoes, 1.93

Women's shoes, regular and high cut styles in button and lace models, high and low heels, kid and cloth tops, in a good assortment of leathers.

Goodyear welt and hand turned soles, sizes 2½ to 7, the values running to $3.00, a Monday special, at 1.93

Men's and women's felt slippers, with thick felt soles; all sizes 2½ to 8, others ask 39c; special at 25c

Women's felt shoes, lace styles, fleece lined, warm and comfy, leather trimmed tips and plain toes; sizes 2½ to 8; regularly $1.50, at 97c

Waiting on the Christmas Trade

by Orrey Fred Sweet

IT was snowing into State street. And the white flakes fluttered down to melt on pedestrians who were scurrying, scurrying along. The snowflakes clung to electric signs in white, the colors came and went, they settled in the white whiskers of a Salvation army Santa Claus, they became moist spots on the cheeks of girls who were brimless hats, they sparkled on a traffic policeman's whistle, and they streaked down a window pane that revealed turning wax figures clothed in price marked wraps. And here and there the white flakes lingered for an instant on a tugged Christmas package.

The toy department was four floors above State street, but I knew what was in some of the Christmas packages. I had greatly enjoyed working in the doll booths. Viola, on one side of me—pink cheeked and long eye lashed—had such a sweet way of saying: "Charge

YOU KNOW THERE WERE A LOT OF THINGS YOU COULD DO WITH THOSE TRAINS.

or cash, madame? O, you want it sent out C. O. D.?" And Mae, on the other side of me—Cupid mouthed and wrinkleless as yet—put so much expression in her: "How do you spell the name? House or flat?" Viola was brunette and she wore her hair high above her head and hanging in curls on one side; Mae wore her blonde strands tight back from her forehead.

And in front of us all morning there had been a jumbled chorus that ran something like this: "See, ma!" "Keep your hands off them, Loraine"; "Just looking along"; "I don't want such an expensive one"; "O, O, O, ain't that sweet!" "Where's the gumpy dolls?" "It's cunning to look at but too big to play with"; "O, ma!" "Come right back here, Alice"; "You musn't ask for so much, I can't buy you everything"; "No, I want a little bisque doll about that high, jointed"; "Here Lillian, come here"; "O, ma, loo—ok!" "Are these heads breakable?" "Let's see what they got on the other side"; "Be a good girl now, or Santa Claus will forget all you told him."

Yes, I liked the doll department. Miss Moeller, who had had charge of it for eleven years, showed me where to locate the dressed dolls, and the celluloid character dolls, and the "goo goo" dolls, and the wooden dolls, and the cry baby dolls, and the dolls that said "mamma," and the dolls that said for 6 cents a dozen, and the one that was marked $29.68.

"But," insisted the superintendent before the morning was over, "I'll have to shift you to another department. I don't blame you for picking this part of the house, but I think you'd do better where all the other clerks aren't girls. You could concentrate more on your work, maybe."

And so they took me away from "the dolls" and stuck me in a booth with the toy railroads.

In all, there were 52,000 square feet of toys on the floor, seven-eighths of them American made "on account of the war." Fourteen million dollars' worth of toys were said to be waiting in the harbor at Rotterdam, but, according to Mr. Greve, manager of the toy department, only one house in the United States had been able to get a shipment of toys out of Germany, and that had been last August, and a small shipment at that. Dressel, the great German maker of dolls at Sonnenberg, himself had just lost a son in the war. Japanese toys could be secured, but they were a trifle too oriental in design to appeal to Young Chicago. And so everywhere you looked there were American toys stacked among the holly and tinsel of the booths. The toy train booth was just opposite the row of elevators that all day passed up and down, loaded to the gates.

"Anybody ought to be able to sell these trains and tracks," said Mr. Greve as he again stationed me. "We don't like to let you go without giving you a full tryout, but pay more attention to your customers and not so much to the clerks around you. I'll be passing back and forth more or less, so let's see what you can do.

Well, sir, for $3.98 you could be a regular railroad magnate—tracks, right of way, engine, coal car, and a string of coaches. All you had to do was wind up the engine, stick the train on the track, and away she'd go for half a dozen round trips. Shortage of coal or interstate commerce laws didn't interfere with the fun at all, and there was no crew demanding consideration of the eighty hour law.

I can see the kids yet—stocking capped and overcoated—reaching on tip toes as high as they could to peer over the counter. I remember a certain 10 year old who insisted on reaching in and handling the engine.

"Do you want the little engine to lose all its paint?" I complained. "Now I'm not going to speak to you again. Keep your hands off. This is only for me to run."

As a matter of fact there had been three straight Christmases years back when I had taken great pains to write Santa Claus for a train. And three

"I PAID $1.78 FOR THE WHOLE TRAIN."

times I had gone to bed in full confidence and awakened disappointed because Santa Claus had paid no attention to my appeal. Once he had left a train next door, but next door they wouldn't let me wind the engine. After Santa Claus had passed me up the third time on the train proposition I had lost all faith in him, but the longing for an engine that would wind up had merely smoldered. It took only the sight of one of them again and the opportunity to go as far as I liked to revive the fever. Right away I began to make up for lost time.

"W-wind, w-wind, w-wind. Clicaticlick, clicaticlick, clicaticlick," over the tiny rails. "W-wind, w-wi—"

"I got this here Saturday," interrupted a voice impatiently after I had been winding and clicaticlicking to my heart's content for some half an hour. She began unwrapping from a package a little toy engine. "I paid $1.78 for the whole train, but this engine ran off the track when we tried it and I brought it back to get it changed."

"I'm sorry, madame," said one of the older clerks, stepping up, "but those trains were on sale Saturday and now they're all gone."

I could see that the woman who had interrupted traffic wasn't satisfied.

"Of course, we'll refund your money if you'll bring the rest of the train back," the clerk continued.

"It ain't that," sighed the woman, "but don't you see, I bought two trains just alike. They were for my two grandsons. [I noticed then that her hair was gray.] They're almost the same age and I've got to give them trains exactly alike."

Suddenly, somehow, a sale began to look different to me than it had before. A minute previously the woman had been just a customer. As she explained her problem I realized that every sale had a story with it—a story of Christmas morning fast approaching. I could see the two grandsons rushing downstairs to their stockings. It wasn't a small matter that concerned the woman with the engine that ran off the track.

And suddenly I saw all the hundreds of other customers in a new light. Suddenly I understood the expressions on their faces. They were out on no idle mission. Human nature—it might push one another and get impatient and look cranky and tired and faded, but after all if one knew the secret thoughts underneath—

Yet I didn't philosophize long. I was too interested in winding up the train engine. There was a man upstairs who shaved a little off one of the wheels of the engine the woman had brought all wrapped up, and when I tried it for her it stuck to the rails as an engine should.

New faces constantly appeared in front of me. Two boys, keeping impatient paces ahead, came dragging their mother along. Little girls, in their excitement, jumped up and down. Above the hum of the floor there were continual exclamations in the thin voices of childhood. But no one bothered my train operations to any extent.

From in front of me floated: "Have you the little mechanical cars for 27 cents I saw pictured in the paper? Are these supposed to ring when the trains pass over? Wait, mamma, let's wait and see it go!"

Came from me: "The next aisle over. Yes, ma'am. You can look at them all you want to, but don't handle."

From out of the near by elevators: "That'll be all, please."

But gradually I became too absorbed in the trains to hear much about me. You know there were a lot of things you could do with those trains. You could send the engine around the track alone or you could hitch on half a dozen cars. There were lumber cars you could couple on and baggage cars and passenger cars, and you could wind the engine good and tight and make the train run for a long time. There were possibilities, too, in causing train wrecks—big possibilities!

I wasn't bothering the cashier's cage back of me much. The cashier was busy enough taking money from the other clerks and stamping the slips and turning goods over to the wrapper. I had wound that engine for the forty-leventh time and sent it out at the head of various combinations of cars when the idea struck me of trying two trains on the same track, one headed toward the other.

Where Mr. Greve bobbed up from I don't know, but he loomed before me just as I had half wound up engine No. 2 and I, right on the instant, sensed something wrong.

"Don't put me into another department," I complained. "I've only been here a few hours. What's the trouble? Did I make a mistake in a sale?"

"Crawl out from under there," ordered Mr. Greve, calm but decided like. "But Mr. Greve—"

"You haven't made any mistake in sales because you haven't made any sales," concluded Mr. Greve. "The trouble with you is that you seem to be under the impression that it's already Christmas morning."

I HAD GREATLY ENJOYED WORKING IN THE DOLL BOOTHS.

Pslams of Life

by J. P. McEvoy

ENTITLED: THE HIGHER THE BROW THE LESS IT SWEATS

Sing of the Bunions of Toil,
Warble the Man with the Hoe,
Hokum's according to Hoyle,
But gimme the Man with the Dough!
Gimme the Guy with the Green,
Gimme the Jay with the Junk,
Gimme the Shekels Serene—
This Bunions of Toil is the Bunk.

Hammer your lyre to bits,
Warble the Luke in the Loom,
Sing of the Corns on his Mitts,
But gimme the Mighty Mazum'!
Gimme the Goof with the Gold,
Gimme the Toff with the Tin.
Hoes may be noble to hold
But gimme me a Five in the Fin.

Salt is the Sweat of the Serf,
Scant is the glory he gleans,
His toeses are out on the turf,
He battens his belly with beans.
Sing you the Man with the Hoe?
Sing him, you Sonuvagun!
But gimme the Man with the Dough,
Gimme the Guy with the Mon.

ESTABLISHED 1875 BY E. J. LEHMANN

THE FAIR

The Store of To-Day and To-Morrow

STATE, ADAMS & DEARBORN STS. PHONE PRIVATE EXCHANGE 2

Put Your Feet Into **Miracle Shoes**

They Work Wonders with the Feet

The Miracle shoe combines every recognized good feature in shoe-making that contributes to foot comfort.

The Miracle shoe has a wide steel shank that fits snugly up under your instep; has a broad arch-supporting heel that should prevent your arch from breaking down under the most severe strain.

The Miracle shoe has a leather covered cushion insole that molds to the foot and keeps it warm.

The Miracle shoe has a flexible oak leather outer sole and extra width measurement across the ball of the foot, insuring ease and comfort.

Miracle shoes for men and young men, in black soft vici kid and calfskin; also in tan Russia calf; price,

7.00

COME IN AND EXAMINE THEM.

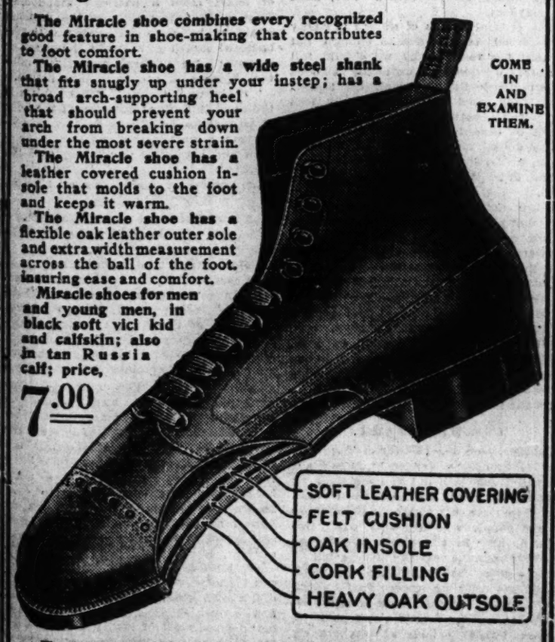

The Above Illustration Shows the Construction of These Famous Shoes

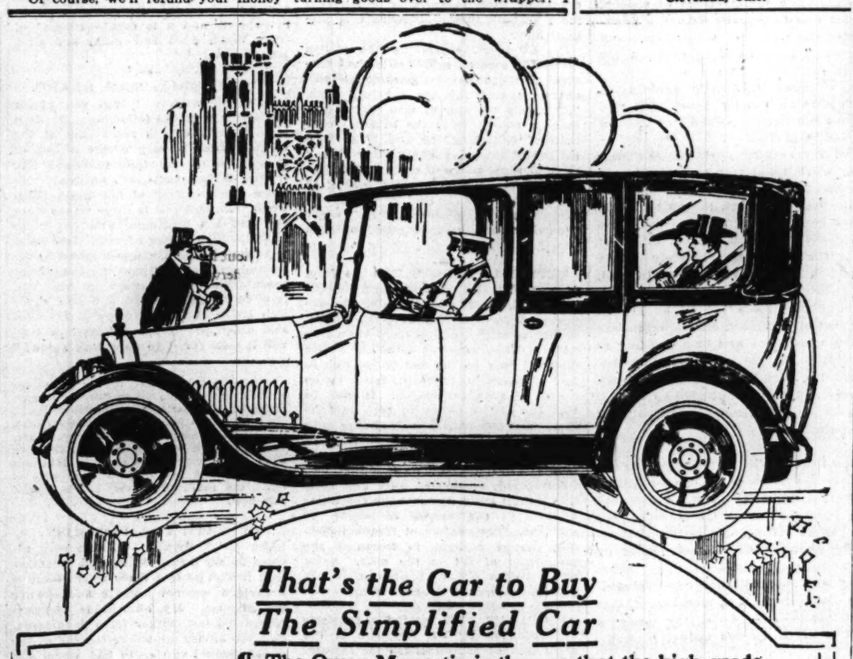

That's the Car to Buy
The Simplified Car

¶ The Owen Magnetic is the car that the high-grade motor car owner has been wanting.

¶ It is the *simplified car*, embodying in *one magnetic unit* all the mechanism which heretofore required extra parts and operation by cumbersome self-starting and lighting apparatus, clutch, clutch pedal, fly-wheel, gear shifting and braking.

¶ All this makes for *efficiency*—more mileage for gasoline and tires, longer life for the engine and the entire car.

¶ Furthermore, this means *far easier* and *safer* driving under all conditions.

¶ The Owen Magnetic floats along silently, smoothly, like coasting—as if pulled forward by a huge elastic band.

¶ *Perfectly controlled, by just one small finger-lever on the steering wheel—all functions* are accomplished by the Owen Magnetic transmission with a six-cylinder engine.

¶ Besides all this, every Owen Magnetic is a triumph of coach maker's design comparable only with the best foreign-built cars.

¶ *Limousine, Town Car and Landau Models from $4200 to $5000. Touring Cars and Roadsters from $3150 to $3750.*

"The Car of a Thousand Speeds"

Built by the Baker Raulch & Lang Corporation, $5,000,000 Capitalization, and financially allied with the General Electric Company

Models on Exhibition—or Made-to-Order.

Demonstration by Appointment

OWEN MAGNETIC MOTOR CAR CO.
2349 Michigan Avenue Phone Calumet 4712

OWEN MAGNETIC

Keep Warm! Buy Brown's Beach Jacket

Ask your dealer for it. Has a wind-proof exterior, warm wool lining, patent fasteners, wears like iron and washes. Cheapest and warmest garment you can buy. Look for me on the label.

W. W. BROWN
Worcester Mass.

New Card Game—Funniest Ever

HINKEM-BINKEM

Keeps you wide awake and roaring with laughter..... 25c

For sale by all department and other leading stores.

or Sent by Mail Postpaid.

The Hinkem-Binkem Co.
537 Republic Bldg.
Cleveland, Ohio.

"Every Click a Picture"

The REXO *Way*

The WORLD'S NEW XMAS GIFT

Here's the great new gift that every user of old-style cameras will warmly welcome—the new camera *that corrects the user's mistakes.*

The new Rexo Cameras in all the popular sizes, have just arrived in time for Xmas.

Here's the one really up-to-the-minute thing to give. Everybody now has more certainty of getting good pictures. Give this camera because you will know relative or friend can use it without disappointment.

All Sizes All Prices

Light, compact cameras—taking all popularized pictures. They have the *five new improvements* given to the world by photographic science and all of which are obtainable only in Rexo Cameras. These are good-looking cameras to carry.

$2, $3, $5, $6, $8, $10, $15, $20

Surprising Success

Taking Pictures with The New REXO!

Other finders show both vertical and horizontal view at the same time; the Rexo Finder shows in miniature the picture exactly as it will appear.

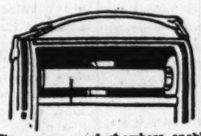

These new spool chambers enable loading and removing films quicker and easier—with gloves on—prevent slipping and light leakage.

Microscopes and other fine scientific instruments are provided with Rack and Pinion Micrometer movement for focusing—so is a Rexo—the scientifically constructed camera.

Rigid U-Shaped Standard and broad track enable hairline accuracy—preserve the most perfect adjustment to the hundreth part of an inch. Your hand may be unsteady, but the camera is *set to stay set.*

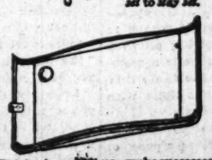

This back saves films—makes successes of pictures that would be flat failures with other cameras. The film is held absolutely flat—can't budge. No buckling to produce distortion and freakishness in your pictures. Insures sharpness all over the picture.

Ready—the big development in photography. Now the amateur who has been "losing" many pictures can be vastly more certain of good pictures all the time. Rexo patented features *safeguard* results—give precision, accuracy, properly composed pictures—and *save films!*

Be sure you give a Rexo Camera because it is the only one so improved. See the illustrations of *five great picture-savers* at the left.

REXO

The Guaranteed

CAMERA

Prices $2 to $20; and other models range up to $66 with Anastigmat Lenses—show finest construction in the industry. Made by one of the world's largest manufacturers of photographic goods.

Thousands using old-style cameras now want Rexos for the better results they can get. Rexos *simplify* photography. They enable everybody to use a camera right—with a Rexo, successful picture taking is almost automatic. To be sure you get Rexo exclusive improvements ask for Rexo Cameras—always say "Rexo."

Sold Everywhere Cameras Are Sold

REXO FILMS AND PAPER mean brilliance and snap in your prints

Burke & James Inc CHICAGO

Give a REXO

The Chicago Tribune.

THE WORLD'S GREATEST NEWSPAPER.

THE TRIBUNE COMPANY, PUBLISHER.

FOUNDED JUNE 10, 1847

ENTERED AS SECOND CLASS MATTER AUG. 8, 1905, AT THE POSTOFFICE AT CHICAGO, ILL., UNDER ACT OF MARCH 3, 1879.

All unsolicited articles, manuscripts, letters, and pictures sent to The Tribune are sent at the owner's risk and The Tribune company expressly repudiates any liability or responsibility for their safe custody or return.

SUNDAY, DECEMBER 17, 1916.

"Our Country! In her intercourse with foreign nations may she always be in the right; but our country, right or wrong."
—Stephen Decatur

JAPAN AND PEACE.

In talking about peace in Europe Americans forget Japan. It has been easy to forget her After a few months' active operation against the German port Tsing-Tao and the capture of some German islands, Japan has confined herself to the manufacture of munitions and the expansion of her trade. Japan has not appeared on the war maps for two years. Japan's participation as one of the allies has seemed to us a closed incident.

But when it comes to talking peace terms Japan will be at the conference. She has succeeded in her part of the campaign and she can fairly ask for her price. Probably Japan will be satisfied with unquestioned rights in Shantung, the province in which Tsing-Tao is located, and with the three sets of islands she is now occupying. The question is whether or not the allies will be able to give these things to her.

Japan, of course, at the time of her occupancy declared that she did not want these possessions. She would hand them back to some one. Events seem to indicate that she will not. Japanese capital has flowed into Shantung province and Japanese business men are established in Tsing-Tao. There are valuable mines—coal and iron—in the province. Japan needs coal and iron. Thousands of emigrants have gone there to live. Japan has not confined her activities to the territory controlled by the Germans, but has extended her control in all directions. At any rate, if Japan consents to give up the nominal control of the province to any other nation, she will want to pick out a weak nation. She does not want Germany back in China.

And the islands, although supposed to be unfit for Japanese settlement because of the climate, are proving themselves more and more of advantage to her foreign trade. The Marshalls, the Carolinas, and the Pelews make admirable coaling stations. In the process of turning the Pacific into a Japanese lake, all these extensions of territory and influence are valuable to Japan.

Thus it appears that should the Germans be in position to dictate peace terms at the close of hostilities, the allies will either have to pay Germany for Japan's occupation or pay Japan the equivalent of the territories from which she retires. It is that equivalent which chiefly interests the United States. Probably it will be South America. Either Germany in South America or Japan or both. It is the Monroe doctrine or the open door.

Japan has not waited for permission to enter South America. She is there now. Under an arrangement made with Brazil she begins next February to send a minimum of 5,000 settlers each year. A Japanese line is to do the carrying. The emigration to South America is already large, and from reports of the Japan society it is increasing. But the outcome of the war will either give her unlimited right in South America (subject, of course, to the unsupported pressure of the Monroe doctrine) or will limit her to mere commercial opportunity.

The United States is not now strong enough to maintain the Monroe doctrine against a nation like Japan.

H. C. OF L. AND THE PURITANS.

We are accustomed to think of the Puritans as ascetic in every form of living, moral as well as material, but there is evidence that they brought over from England something besides their hatred of established religion, and that in their condemnation of pleasures they did not include those of the table. Centuries of good living in Merry England are not so easily abandoned that even a voyage like that of the Mayflower can bring forgetfulness of it.

It is true that the first publication in New England was that of a psalm book, but the second, which soon followed, ministered not to the spiritual but the physical man; it was the "Compleat Cook's Guide." From this a Boston newspaper learns that the chicken pie which lined the tummies of Miles Standish and Gov. Winthrop contained no less than six six pound chickens, six pounds of butter, eight pounds of sugar, and twelve pounds of flour!

And for making "Meg Merrill's pottage" there was required one partridge, one quail, one rabbit, two pounds of venison, besides cloves, mace, lemon juice, onions, celery, parsnips, potatoes, marjoram, salt and pepper. No puny men were those who put themselves outside these dishes, washing them down with several of the thirty-two kinds of wine mentioned in the "Cook's Guide." Good trenchermen these, dining with sword and blunderbuss handy in case the Indians should interrupt the feast. No fears of the high cost of living dulled their appetites or shadowed the larder. The barnyards were full of fowls or, if these failed, there were turkeys a-plenty and deer in the woods hard by.

This it was on which the Puritans fed, careless alike of gout or dyspepsia. They needed no Dr. Evans to tell them how to keep well or Jane Eddington to say what percentage of protein their food should contain.

DECAY OF PERSONAL HOTEL MANAGEMENT.

One of the few remaining old time hotelkeepers passed with the death of George C. Boldt, proprietor of the Waldorf-Astoria in New York City. Although his caravansary was not of the old time sort, he was. Brought up in the traditions of a past age, he knew hotel management from kitchen to attic. Having himself risen from "bus boy" to proprietor, he was familiar with the needs and functions of every department. Although his place had a high sounding name, it was Boldt's hotel and every one knew it as such. This marks the line between the hotel of the past and that of the present day. The personality of the hotel passed with the decline of the old time manager.

The old hotel was devoid of liveried flunkies; it had no Louis Quatorze or Elizabethan rooms, and to it the dansant was unknown, but it had something which compensated for these things. It had geniality and a sense of comfort which made a good substitute for home. The wayfarer felt when he entered it that he had arrived at the house of a friend, for, probably, the first person he met was Boniface himself, rotund, smiling, with welcoming hand extended. Nor was this perfunctory by any means. The old hotel man actually made friends of his guests.

The geniality extended to the dining room, and down the long aisles at meal time strolled Boniface in friendly conversation with his friends, seeing that their wants were supplied. There are Chicagoans not yet senile who can remember with pleasure the friendly intercourse with John A. Rice, J. Irving Pearce, Potter Palmer, and John B. Drake.

The modern hotel with its thousand rooms and all the magnificent appointments bears little resemblance to its humble predecessor. Its manager can know comparatively few of the thousands who throng his house. His management is on so vast a scale that personality cannot count. He provides his guests with a myriad of things that were unasked for yesterday, but his hotel lacks the atmosphere of the houses which went before. The latter were the direct descendants of the inns of the old world. Examples may still be found scattered in out of the way places, but the cities know them no more.

BUT WE WANT AN ARMY.

Although the secretary of war is not especially interested in recruiting the regular army up to strength, his report shows him devoted charitably to the welfare of those in the army. The secretary has pondered deeply on the subject. He avows himself to be in the act of excogitating what he calls a "suitable program of recreational activity."

He congratulates various private enterprises which have sweetened the life of soldiering, but what he really wants is "to be able to devise, as a part of our own systematic provision for the army, recreational facilities and opportunities which will follow the army to its camp, and both brighten the life of the army and occupy the leisure of its members when the exigencies of the service require their separation from accustomed opportunities of this kind."

Now, this is all very thoughtful and considerate of the secretary. Army life under certain conditions is without doubt a frightful bore and offers proportionate temptation. In so far as this boredom hurts army efficiency, it is Mr. Baker's duty to eliminate it.

As it simply brightens the life of the individual soldier his humanitarian activity is a beautiful thing. We like beautiful things from a secretary of war as well as from a settlement worker.

But we want something else, too—an army machine as good as can be made under the present permitted system. Mr. Baker seems to believe his work is to reform the army. We believe it his work to form the army.

TASK IN DANISH WEST INDIES.

If the Danish parliament should ratify the sale of the West India islands to the United States, of which there is now said to be a better prospect than there was last fall, this government will find a difficult task in adjusting new conditions to the population there. It is said that the Negroes, who form the bulk of the population, welcome the prospect of coming under the control of the United States. According to letters received in this country the conditions in the islands are deplorable. Not only is all industry at a low ebb; sanitation is almost nonexistent; infant mortality is alarming, and at the present time thousands are suffering from the effects of a hurricane which recently swept one of the islands, destroying crops and buildings.

According to the Christianstad Herald, a newspaper published in St. Croix by D. Hamilton Jackson, an influential Negro, there has been slavery, of the worst sort practiced by the planters. If half he charges is true the Negro workers in the sugar fields have been subjected to indignities the like of which have not obtained in the western hemisphere for half a century.

It is plain that we are in for a heavy expenditure should the islands become ours—much more than the very large purchase price or the cost of making a naval station at Charlotte Amalie. There will be work for another Col. Gorgas to make the islands habitable for whites, and there will be a hard administration task ahead for the governing council of the islands to make them self-supporting and to raise the standard of living for the inhabitants.

But what has been done in Porto Rico can be done in the Danish West Indies. The recent report of the governor of the former colony shows that the exports have increased 35 per cent over the previous year; debts have been liquidated and trade has expanded in every direction. The educational system is proving a success, disease is decreasing, crime is less frequent. While there is much yet to do in educating the colored laborer and in raising his standard of living and social condition, the contrast with his condition while under Spanish rule is all in favor of the new régime. It is no wonder that the Danish neighbors of Porto Rico wish to be taken under the wing of the American eagle.

Editorial of the Day

FUNNY—IF IT WERE NOT TRAGIC.

[From the Detroit Free Press.]

The situation in northern Mexico as it is affected by the American attitude and policies has its tragic and shameful and its ludicrous sides.

The American government has recognized Venustiano Carranza as the de facto government in Mexico. It also has put an embargo on arms. Villa, Zapata, Felix Diaz et al. constantly smuggle arms and ammunition, and there is reason to believe they have no trouble in getting all they can pay for. But Carranza, because he is a regularly recognized government, is unable to do this. Consequently he can get no war munitions with which to fight his enemies and our enemies.

The United States is keeping an army of occupation in northern Mexico for the purpose of "getting Villa." The Carrancistas also have troops in the same region and their official business is likewise to get Villa. But the Carrancista army leaders are so distrustful of the American soldiers and are so busily occupied in watching them that they have neither time nor strength to go after Villa, who is taking advantage of the situation and is doing about as he pleases. We find in the field armies of two countries which might make life a nightmare for the bandit if they really set to work at the job. But nobody is doing anything.

The opera bouffe stunts pulled off in Latin American countries used to be great jokes in the United States, but can any one remember one more thoroughly silly than this to which our government is a party?

LA MARQUISE DE FONTENOY

[Copyright 1916: By the Brentwood company.]

In view of the fact that Miss Nancy Cunard is considerably more than half American, that her mother was Miss Maude Alice Burke of New York, and that her father, Sir Bache Cunard is three-fourths American, it is astonishing that her recent marriage in London in the Guards chapel to Capt. Sidney Fairbairn of the Scots Guards, should have attracted so little attention on this side of the Atlantic.

Miss Cunard is a pretty girl and a favorite in London society, and her mother, Lady Cunard (who inherited much of the wealth of Gen. Horace W. Carpentier, an eccentric old bachelor, who made his home in New York) dispenses much hospitality in Mayfair, in the house in Cavendish square, which she rented from ex-Premier Asquith.

Sir Samuel Cunard, the first baronet of the family, and the founder of the Cunard steamship lines, was a son of Abraham Cunard, a merchant of Philadelphia. The second baronet, Sir Edward Cunard, married a daughter of Bache McEvers of New York and the son of this marriage is the present Sir Bache Cunard, whose country seat is Thorpe Lukenham at Market Harborough.

Sidney Fairbairn is rich and belongs to a family which is headed by Sir Thomas Fairbairn. The story of the Fairbairns is what may be described as a romance of industry. A little over a hundred years ago a farm laborer at Kelso named Fairbairn had two sons, William and Peter, who started life as boy employés in the Percy Main colliery, near Newcastle-on-Tyne.

It was there that William Fairbairn, the older brother, made the acquaintance of George Stephenson, the father of railroad transportation, but then employed as a brakeman on the colliery tramroad. The, two young men formed a close friendship, which lasted through life.

When Stephenson invented the locomotive, William Fairbairn invented his riveting machines, etc., and developed into one of the greatest engineers of his age, among his many creations having been the tubular bridge across the Menai straits.

He was one of the founders of the British institution, received a baronetcy in 1869, and died at the age of 90 in 1874, leaving as heir to his honors and immense wealth a son, Thomas, who died in 1891, and who was succeeded by his son, Sir Arthur, the deaf and dumb baronet, who died last year.

Sir Arthur was the president of the Royal Association in Aid of the Deaf and Dumb, and devoted much of his great fortune and his cleverness to the alleviation of those afflicted in the same way as himself. He was a respected and popular citizen, a keen sportsman, and a great collector of bric-a-brac. Moreover, he enjoyed the distinction of being the only deaf mute who had made his way through Cambridge and who had received a degree there.

Sir Arthur had many odd experiences. On one occasion he had invited to dinner two men. When he entered his drawing room, a little late, he found his guests endeavoring to communicate, by means of the sign language, each imagining that the other was the deaf and dumb host. No one enjoyed the joke more heartily than Sir Arthur.

The present baronet is Sir Arthur's brother, who lost his only son, Roderick Gordon Fairbairn, a few years ago here in America through an overdose of morphine in a prison cell at Bridgeport, Conn., in which he had been placed after his arrest for irresponsible actions.

Lord Ronaldshay, who has just been appointed to the lucrative and important governorship of Madras, which carries with it a salary of $60,000 a year and allowances of about twice that amount, is mainly remembered in America in connection with his reference to 'dumped American heiresses, who by reason of their marriage to Englishmen of rank, considered themselves qualified to play a rôle in British politics."

But Lord Ronaldshay's indiscretions of speech, which likewise led him to describe Winston Spencer Churchill, while minister of the crown, as a "pot-boy statesman," should not overshadow his real merits as an explorer.

He has been engaged in Asiatic exploration since he left Cambridge twenty years ago, and knows more about the remote portions of Central Asia than any one in parliament.

He also served for several years on the staff of Lord Curson, when the latter was viceroy of India; has represented the Hornsey division of Middlesex for the last ten years in the house of commons. He has been serving at the front since the beginning of the war as a captain of Royal Artillery, and is the eldest son and heir of the Marquis of Zetland, former viceroy of Ireland, and one of the pillars of the turf.

Lord Ronaldshay will have the advantage as governor of Madras of being not only independent of his salary and allowances and in a position to maintain the dignity of his office with an unprecedented splendor, which cannot but impress the native princes and chiefs, but also as coming to the office with an exceptional knowledge of India and its problems.

The appointment of Gen. Hubert Lyautey to the office of minister of war in Paris cannot fail to meet with universal approval. For he achieved fame, not only by his conquest of Morocco, but also by his cleverness in organizing its government, and by the phenomenal development of its resources.

Besides being a clever colonial administrator and a brilliant general, he is a member of that band of forty immortals, known as the Academy of France, and is of illustrious ancestry on his mother's side.

He belongs to two of the most exclusive and patrician clubs in Paris and is a man of wealth. He served with great distinction in the wars of Indo-China, and was one of the principal commanders of the army that brought the rich African island of Madagascar under French rule.

THE VANISHING SHAKERS.

[From the Boston Herald.]

From Kentucky comes the story of three aged survivors of a once large colony of Shakers making arrangements to have their lands, valued at more than $1,000,000, revert to the state. Thus is passing one more of the picturesque little Shaker communities that dotted the east and the middle west after the coming of Mother Ann Lee, "the elect lady," from England in 1774. There are only a few of them left.

Probably the total number of Shakers in the country is far below the 1,000 that they mustered when the last enumeration was taken half a dozen years ago. Forty years ago they numbered 6,000.

Most of the colonies in passing have left riches in land and buildings, for the Shakers have been thrifty and industrious. History will probably place their religion in the long list of freak isms and ologies that have risen and fallen, but there has been much in the simplicity and purity of the Shaker life to make the thoughtful ponder. Shakerism has been defined as spiritualism grafted to Quaker theology, with celibacy and communism thrown in; but that hardly does it justice. The quaint, drab life of the celibate communities has won few converts in this generation, and the adoption of children has not kept pace with the passing of the aged. The last Shaker community will hardly linger more than a few years longer.

How to Keep Well. By Dr. W. A. Evans.

Questions pertinent to hygiene, sanitation, and prevention of disease, of matters of general interest, will be answered in this column. Where space will not permit or the subject is not suitable, letters will be personally answered subject to proper limitations and where a stamped addressed envelope is inclosed. Dr. Evans will not make diagnoses or prescribe for individual diseases. Requests for such service cannot be answered.

Dr. Evans' advice on "How to Keep Well" appears daily on the editorial page of "The Daily Tribune."

[Copyright, 1916, By Dr W. A. Evans.]

DIET FOR SKIN DISEASES.

In a discussion last summer certain skin specialists told the members of the American Medical association of diets for a number of skin diseases.

ECZEMA—Dr. Chipman said that in his experience a modified lacto-vegetarian diet has proven satisfactory in many, though not in all, cases. Liberal quantities of rice and milk with the addition of fruits and vegetables, including peas and beans, meat, fish, eggs are prohibited for a limited period. If the amount of milk consumed is small the addition of a slice of bacon and rather liberal amounts of cream and butter are recommended. A moderate amount of sugar is not deemed harmful. Tea, coffee, and alcohol are, of course, excluded.

Dr. Bulkley, who first recommended the rice diet for eczema, uses it differently. He advises that the rice be eaten with a fork and not with a spoon. Butter can be added to it, but no milk or sugar. It may be taken three times a day. It must be eaten slowly and masticated thoroughly. A half hour should be consumed in eating the rice.

One-half pint of water is allowed with the meal. The same quantity of water taken hot is given an hour before breakfast and supper. In addition the patient eats as much dry bread (twenty-four hours old) as he wants and butter to the extent of a quarter of a pound is divided equally among the three meals. The doctor had long suffered from a recurrent eczema of the hands and he cured it by taking this diet.

Dr. Leamon said when the Japanese took Port Arthur after a long siege they found one-third of the Russian army suffering from scurvy—a disease with skin symptoms and due to eating a diet too rich in meat and too poor in fresh vegetables. On their side of the line the Japanese were dying by thousands from beri beri—a disease due to eating a diet too rich in rice and too poor in meat.

The Japanese gave the Russians some of their rice and vegetables and thus cured them of scurvy and the Russians gave the Japanese some of their meat and thus cured their beri beri. Had the contending armies swapped some rations neither would have suffered from disease.

Dr. Marcus Haas told of a danger from prolonged dieting for eczema and psoriasis. It was the danger that the person might overprolong the diet and develop pellagra.

In discussing papers on urticaria, or hives; asthma, and high blood pressure Dr. Eustis contended that some cases of these diseases could be cured by certain low proteid diets, but various authorities have contended that pellagra might be produced. Dr. Haas said that before they began treating pellagra by diet the death rate from that disease in the city hospital at Memphis was 60 per cent. Since adopting the heavy protein diet and relying on that alone the death rate has dropped to 11 per cent.

Eliminating the deaths which took place before the patients had been in the hospital twelve days and the dietetic treatment has no chance in such cases, he finds there is no death rate from pellagra in the Memphis city hospital now.

Dr. Chipman, explaining the reason for diet in eczema, said that in the treatment of the disease the paramount indication is rest for the inflamed skin. "Certainly we aim to give the integument a respite from the external contacts of daily life," he said. "It is a matter of everyday observation that a plate of soup, a cup of coffee, or a cocktail will cause an increased feeling of warmth." He holds that by dieting the skin is rested, protected. Not every case of eczema will be cured or even benefited by diet.

TETTER IN BABIES. This is a form of eczema. Its mildest form is the small dirty patch on the scalp. An aggravated form is the weeping, oozing, scabby condition of the scalp known as tetter. The cause of tetter is faulty diet. It may be the diet is too rich in fat. The more frequent fault is an excess of sugar or starch. It may be that the diet is wrong in both particulars. The common dietetic change consists in decreasing or eliminating all sugars except those natural to the milk and in the quantities found in milk.

Sweetened, condensed milk and baby food babies are prone to have the tetter because of the excess of sugar or starches. The next most frequent dietetic change consists in lessening the proportion of fat in the milk. Some tetter babies get well when they are put on buttermilk or skim milk.

PSORIASIS. The diet for psoriasis recommended by Dr. Chipman is the same as that recommended for eczema. For years Dr. Schamberg has studied the relation of diet to psoriasis. He has faith in the ability of a properly controlled diet to cure psoriasis. The basis of his system of dieting is to control the amount of protein eaten.

The widely accepted standard as to the amount of protein a man should eat in twenty-four hours is that of Voit—namely: from three to four ounces (100 to 120 grams). Prof. Chittenden holds that men will be healthier and will live longer if they will eat less protein. His standard is one and a third to two ounces. In the treatment of psoriasis, Schamberg only allows seventy-five grams of protein a day.

Protein is that form of food which contains nitrogen—a common name and one that fits it moderately well is albumin. The common notion is that meat, milk, and eggs are rich in protein, which is correct, and that vegetables and breads contain no protein, which is incorrect. It is not difficult to calculate the amount in a pound of meat, bread, or vegetables. Of course, it is some trouble, but then psoriasis is a source of trouble.

Dr. Schamberg does not allow cases of psoriasis to eat milk eggs, cheese, nuts, or meat. The amount of bread allowed is small. He allows only a small amount of peas and beans, vegetables rich in protein. The patients can eat as freely as they wish of juicy fruits and watery vegetables. They can eat freely of sugar and butter. But the amount of protein in a day's diet must not exceed seventy-five grains. Such a diet should produce a material change in three weeks. Arsenic and chrysarobin can be expected to cure rapidly where the patient is dieting.

URTICARIA OR HIVES—Dr. Chipman says. "Urticaria may be safely included in the diseases referable to dietetic causes, although it often occurs definitely following the bites of insects, as fleas and wasps."

Many cases of hives follow the eating of some one food to which the sufferer is sensitive. In such cases a cure depends on the results of careful search to find to which food the sufferer is sensitive. The common method of search is to observe the relation of the eruption to the eating of different foods. The most frequent offenders are eggs, salmon, canned fish, buckwheat, and strawberries.

A less common but more scientific method is to test the susceptibility of the sufferer by scratching places on the skin and inoculating them with the suspected food substances.

There is a group of cases of urticaria in which the disease is extremely obstinate. Dr. Eustis holds that such urticarias are due to the putrefaction of certain high protein foods occurring in the large intestine. The foods especially productive of urticaria are those rich in a protein substance called histidin. The foods to avoid especially are blood and foods rich in blood, liver, juick meats, and eggs. He begins the diet by limiting the patient to vegetables, fruits, bread, and vegetable soups.

That not all cases of urticaria are due to diet or can be cured by diet was a point made by Dr. Haas. He has seen some cases of urticaria due to malaria which were cured when the malaria was cured by quinine.

Dr. Hazen found that 33 per cent of a group of urticarias gave a Wasserman reaction. Specific treatment cured these cases. He had seen other cases due to bad tonsils. These cases got well when the tonsils were treated.

PIMPLES AND BOILS—Dr. Schwartz found that a diet containing an excess of starches and sweets by increasing the amount of sugar in the blood predisposed to diseases of the grease glands and hairs—in other words, blackheads, pimples, boils, acne. Speaking more definitely, the foods to limit are candies, sweets, desserts, breads, and potatoes.

PELLAGRA—The probability seems to be that pellagra is due to the prolonged use of a diet poor in protein. It has been found that the disease is most prevalent among people who live largely on corn bread, soda bread, middling, and molasses. It is not prevalent among people who eat plenty of good milk and butter, good eggs, and good meat. Cases of pellagra get well and stay well when they are fed plenty of good lean meat, plenty of eggs and milk, good bread, peas, beans, and soy beans.

SCURVY—Scurvy is a disease of the winter. It develops among persons who live for a long time on canned foods and preserved meat and milk. It is easily cured by a diet in which there is plenty of fresh vegetables—collards, cabbage, radishes, celery—plenty of fresh fruit, oranges, lemons, apples, grapefruit, pineapples, and a moderate amount of fresh meat, good raw milk, and good bread.

DIPHTHERIA: THE HEART.

K. G. R. writes: "Will you kindly advise me as to the following: My little girl, 7 years old, is recovering at the hospital from a very severe attack of diphtheria. I am told that she had nearly 80,000 units of antitoxin. Is there much danger of her heart being weak from this? It is three weeks since she had the antitoxin, and her pulse is still a little above normal. Her pulse was normal and she was allowed to get up and walk around and the excitement presumably was too much for her. She is a very healthy child and was never sick before, but I am very much worried about her heart. About how long will it take for it to be strong again?"

REPLY.

Diphtheria poison often affects the nerves of the heart. This is not an infrequent cause of death. Diphtheria antitoxin does not harm the heart or its nerves. On the other hand, it protects the heart against diphtheria toxin. The fact that it was necessary to give 80,000 units of antitoxin shows that the drug was given late and the toxin had had time to affect the heart. However, she is almost safe now.

CLIMATE FOR PLEURISY.

Mrs. H. B. writes: "I have been advised by my doctor on several occasions that I must go to a place where there is a decided warmer climate and always dry climate. My ailment is pleurisy, contracted last winter from pneumonia. Can you advise me before the end of the week where I can go to find warm and dry climate to cure pleurisy on the lung from pneumonia?"

REPLY.

The Imperial valley in California is certain to be dry and warm. Phoenix, Ariz., and vicinity is almost as certain to be dry and warm. El Paso is good, but it is not so warm as the other places mentioned.

BABY NEEDS PHYSIC.

H. B. writes: "1. Is one bowel movement each day enough for 5 months old baby? 2. In each case a glycerin suppository is given; is that harmful? 3. At what intervals should a baby th t age be fed? 4. I have seen several people put their fingers in the baby's mouth to rub its gums. Do you not think that a rather dangerous practice?"

REPLY.

1. It is not. Give the baby orange juice or prune juice.
2. Try to have him get along without it.
3. Every four hours during the day.
4. No, provided the fingers are clean.

MOLINE LEPROSORIUM.

Dr. George A. Zeller writes: "The improved condition of our leper in the improvised leprosorium at Moline is apparent. If you know of any other cases of leprosy we would be pleased to care for and treat them there."

REPLY.

There are, doubtless, several lepers in Illinois. To be cared for in this institution is best for the lepers. It is also best for the people. Norway sought to rid itself of leprosy by building five leprosoriums and giving care therein to every leper in the kingdom. Conditions are so much better that now there are only lepers enough to fill two institutions. The others have been converted into tuberculosis hospitals.

THE YOUNGER GENERATION

[From Punch (Copyright).]

"Indispensable.—" Any letters this morning, mother?"
Mother—Only one, from your grandfather in the trenches.

The Friend of the People.

Letters for this department must be signed with names and addresses of the writers. This department appears daily on the editorial page of "The Daily Tribune."

SUIT HAS BEEN RECOMMENDED.

Chicago, Dec. 8.—[To the Friend of the People.]—The chimney on the building at 1347 Cornelia avenue emits volumes of smoke which pour into our home. This case has been reported before, but without results. F. H.

Respecting the renewed complaint against premises 1347 Cornelia avenue, I have to advise you that a notice was served on the agents for this building on Sept. 26 to abate nuisance of smoke from low chimney to adjoining premises. It appears that the firm notified went out of business at a later date and the case had to be started again by serving a similar notice on the owner, with which he has not complied up to the present time. I am forwarding the facts of the case to the city prosecutor today with the request that suit be instituted immediately.

JOHN DILL ROBERTSON,
Commissioner of Health.

STREET SWEEPINGS HAVE BEEN REMOVED.

Chicago, Dec. 10.—[To the Friend of the People.]—The street cleaners have been emptying their carts right in front of our windows on an empty lot at Broadway and Early avenue. At times this refuse remains there for three or four days, and the odor is very offensive. Can anything be done? EDWARD QUINN.

After taking this matter up with the ward superintendent's office the objectionable material was removed and a promise given that there would be no cause for further complaint. JOHN DILL ROBERTSON,
Commissioner of Health.

A CITIZEN AT BIRTH.

Chicago, Dec. 9.—[To the Friend of the People.]—If a son is born of foreign parents in the United States does he have to secure citizenship papers to vote, if his parents are not naturalized. A. B.

Children born of alien parents in the United States are citizens of this country.

FOLLOW ILLINOIS LAW.

Laurium, Mich., Dec. 11.—[To the Friend of the People.]—Can a resident of the state of Michigan holding real estate in Chicago dispose of same by will without the necessity of it passing through the office of the public administrator? A. I. L.

Yes. The will must be executed with the formalities required by Illinois law.
TRIBUNE LAW DEPARTMENT.

LEAVE TITLE AS IT IS.

Oak Park, Ill., Dec. 12.—[To the Friend of the People.]—My father died several years ago leaving a farm with a $1,000 debt on it and no will. He is survived by his widow and three heirs. His widow has kept the farm up, paid all expenses, and now wishes to pay off the debt, providing the heirs will release their claims to her. She agrees to will the farm to the heirs at her death. Is this advisable? If one of the heirs desires his share of the estate how shall he proceed to effect a settlement? READER.

The widow has by dower a one-third interest for life. The "widow's award" and homestead right may bring her interest up to a point where she can hold the entire farm for life. We cannot say without having further facts before us. The advisability of letting her have the farm for $1,000 plus her promise to will it to the heirs depends on the value of the farm and on her reliability. If you wish to settle the estate and the other heirs are not willing you must employ an attorney to file a bill for partition. Ordinarily the better arrangement would be to leave the title as it is, divided among the heirs, and give her a mortgage to cover the amount of her advances.
TRIBUNE LAW DEPARTMENT.

MARRIAGE WOULD BE INVALID IN ILLINOIS.

Montgomery, Ill., Dec. 12.—[To the Legal Friend of the People.]—In what states may cousins secure a license to marry and in what states could such a couple reside? H. H. F.

1. Kentucky is the only state near Illinois. 2. In any state except that the marriage would be invalid in Illinois if the parties intended at the time of the ceremony to return here to live.
TRIBUNE LAW DEPARTMENT.

HE MAY BE SUED.

Chicago, Dec. 10.—[To the Legal Friend of the People.]—A man is given a sum of money with which to buy out a business transaction. He contracts to pay the same back at a given date with a specified profit added and fails to do so. Can he be sued for breach of contract? Can he be made by law to fulfill his part of the contract and pay the sum of money specified? L. F.

Yes, unless there are facts justifying his refusal.
TRIBUNE LAW DEPARTMENT.

VOICE OF THE PEOPLE

This department appears daily on the editorial page of "The Daily Tribune."

WHY THE POLICE FAIL.

Chicago, Dec. 14.—[Editor of The Tribune.]—Your editorial "Murder in Chicago" is a little bit wrong in its conclusions. The reason we have murder in Chicago is because we prefer to see a man killed to seeing him commit an immoral act of minor importance. The only excuse for police protection at all is to protect the citizen concerning those matters in which he cannot protect himself. When I go to a movie for an evening I want to have my belongings safe at home. Are they? No! Not unless a private watchman is employed.

If you want to stir up action in this community you want to be a vice crusader. Look through a key hole and find a poker game that nobody can get into without an introduction. Then tell one of these busybody committees. The captain in that precinct will be kept so busy trying to get them that he will not have the time or men to devote to real police work. Special self-appointed committees are busy trying to satisfy their curiosity about their neighbors' morals. I do not say that vices which flaunt themselves in public places should not be promptly suppressed, but when people have to devote time and energy to hunting for places to get into trouble, they don't need police protection. They need a guardian.

The present status of affairs is easily understood, as it is human enough, but is that the reason why we should fall for it? People are naturally curious about many things which don't concern them, and they are just as well off without actual knowledge of them.

Let us organize so that we can suppress actual crime first, then we may be in a position to extricate individuals from difficulties they get themselves into.

I am not blaming the police; they are doing what they are told by the public as nearly as they can in most matters. They will get the thug and the thief if their attention is kept constantly on the work. To get a small percentage of the criminals requires but little skill, but to capture and convict a large percentage takes time, care and a conscientious attention to duty, and is not nearly as much fun as capturing Bill Jones doing something he would not care to have announced from the housetops. JOHN T. SMITH.

FOR MISS TARR.

Chicago, Dec. 14.—[Editor of The Tribune.]—The article written by Miss Starr of Hull House will not be considered by people who are well informed upon school matters, but for the sake of those of our people who are only partly informed, and in the name of Chicago teachers outside of the federation I wish to state that Miss Starr's patriotic (?) efforts may be appreciated by the labor unions, seamstresses, waitresses, et cetera and by Miss Haley's personal friends, but as a body of teachers we very much prefer to have none of her interference in school matters.

The working faction of the teaching force will not tolerate any "mud slinging" at Mr. Shoop. It really is a pity that Miss Starr did not protest at that enormous salary years ago. She might have saved the city that extravagance throughout the administration of Mrs. Young and Miss Haley. It is too late to take action now; her element is not dictating to our present mayor, president of the school board, or superintendent of schools.

A TEACHER IN THE GHETTO.

AMERICA ASLEEP.

Decatur, Ill., Dec. 13.—[Editor of The Tribune.]—The question of preparedness appears to be like other burning issues of the past, viz.: important for the time being, and then we resume our usual routine of affairs, allowing with the usual American egotism, the matter to rest.

The regular army, it is needless to say, is considerably short of the required number, probably 30,000 men, and when one stops to consider that the cavalry at this time that are on the Mexican border have only about 50 per cent of the horses that they require and the artillery in the same condition, with our national guard under the Chamberlain act constantly decreasing at such a rate that it is virtually disbanded, we are sure facing a catastrophe.

The people must have an entire change of heart from a patriotic standpoint. They either must support the national guard (I have no connection with the national guard now or in the past) or we must have universal compulsory military service in the very near future.

"Wake up America." This subject is the most important question of the hour if we are to fulfill our destiny in preserving a nation that represents freedom and humanity to all people of the world. H. LANDSMAN,
Past Department Commander of Illinois United Spanish War Veterans.

PROHIBITION AND LABOR.

Chicago, Dec. 14.—[Editor of The Tribune.]—Replying to the letter of Mr. C. H. Hermann, I assert that all progress puts men out of employment temporarily. Invention of steam engines threw sands of men put out of employment; invention of thrashing machines—thousands of men put out of employment; invention of automobiles—thousands of men put out of employment.

Prior to Nov. 7, 1916, nineteen states outlawed the liquor business and no complaint from the labor field arose in these states. The labor markets have not been seriously effected because the men formerly engaged in the liquor business were compelled to seek a more honorable employment. This is not only true in the nineteen states but was endorsed by the farmers, manufacturers and business men of four more states on Nov. 7, 1916.

Mr. Hermann says the distillers consume annually the entire surplus crops of the two greatest corn states, Illinois and Iowa. If this corn was used for making the staff of life, the problem of the high cost of living would be to a certain extent solved.

JOHN W. LANGHAM,
Assistant Superintendent Chicago District Anti-Saloon League of Illinois.

METAMORPHOSIS

by Edward Goldbeck

IF we should ask a Britisher for what he was fighting with such admirable courage and perseverance, he probably would answer curtly: "For England!" He might consider the question idle or impertinent, but we would go on and inquire: "For the England as it was before the war or for that which will be after the war?" Then he might try to answer that England is England, but with the answer still on his lips he would feel that this is not true. The English soldier may fight to crush the Germans or to protect his country from an invasion; he may think that he is fighting for the right of the smaller nations or for the future of British trade or for England's unchallenged supremacy on the seas, but he cannot pretend that he is fighting for England pure and simple, because the England of today is so different from the old England which we all knew and admired or hated that it can hardly be recognized.

This old England was the bulwark of individualism. The idea of individual freedom was evolved earlier and realized more thoroughly here than in any other country. Every Englishman lived on a sort of an island, he imitated the geographical condition of the nation in a microcosmic way. "My home is my castle," "Help yourself," "Charity begins at home," these and other sayings are exclusively English. The individual gives as little as possible to the nation, just that minimum which keeps the country from falling asunder. What he values more than anything is liberty. But his individualism differs from that of his Teutonic cousin. The Englishman is willing to think exactly like his neighbor, as long as he may do what he pleases. The German is willing to do what he is bidden, providing that his thought be untrammeled. His motto is Goethe's: "*Nach aussen beschränkt, im Inneren unbeschränkt.*" (Externally limited, internally unlimited, a word which long before the war the kaiser quoted in a programmatical speech of his. The Englishman was conventional in thought, but loath to be hindered in action; the German obeyed with relish, but never gave up his inner independence. The Britisher was a realist, the German an idealist, but both were individualists.

* *

THE thinking Englishman of today knows that individualism of the action is doomed. It is not merely suspended for the period of the war, it is buried for that part of the future which we can embrace with our short sighted human glance. This future belongs to the idea of national concentration. The individual is submerged in the nation. One has called our era the era of masses; the characterization is appropriate if we say "organized masses."

Individualism was an ideal of the English nation, the whole world respected it. Now we look at it from an almost historical point of view, we acknowledge that as a stage it was necessary, that it had its merits for the evolution of mankind, that it must not be entirely rejected, we feel benevolently, nay, indulgently, toward it, and that is the surest sign that it is dead. After years of struggle during which every trace of personal freedom was effaced and the very yearning for it considered almost treason, after years of an all-embracing socio-national organization controlling work, war, food, and ruthlessly exploiting and sacrificing the human being, the nation will not fall back into individualistic self-indulgence.

Every one realizes that he is nothing while standing alone, that he can only be saved with and through the nation. The strongest and tenderest individualistic sentiments are disregarded; the ruling, the overpowering sentiment is national. This will continue after the war, because the war will continue in peace. So it always did; peace is latent war. International life is a continuous thunderstorm, but most of us hear only the detonations, not the subdued grumbling. This time the nations will not be lulled into slumber. There will be more speeches, more pamphlets, more congresses, more utopias than ever before, but the next twenty or thirty years belong to the hideous demon Suspicion. No international arrangement will be able to remove that.

Even if all the nations were sincere in their craving for permanent peace, in their renouncing conquest no nation will believe that all the others are. In the eye of the neighbor they all will see the "glittering worm" of greed. No human wisdom can satisfy all the nationalities, no divine balm can soothe the passions aroused. The nations will not relax after the war, they will remain conscious of their terrible experience for a long time. Listen to Lloyd-George, the dictator: "We have been living in a sheltered valley for generations. We have been too comfortable and too indulgent, many, perhaps, too selfish, and the stern hand of fate has scourged us to an elevation where we can see the great everlasting things that matter for a nation—the great peaks we had forgotten of Honor, Duty, Patriotism, and, clad in glittering white, the great pinnacle of Sacrifice pointing like a rugged finger to heaven."

Translated from the sublime diction of a preacher into everyday language, this means that the old English individualism is dead.

* *

THE Britisher was proud that he had not to serve in the army. Germany's universal service was regarded as unworthy of a free nation. The Englishman of olden times was rich enough to hire menials, foreigners mostly, to do the fighting. He was clever enough to entangle the European nations into war while he grabbed as much as he could. But he was anti-militaristic. The colonial wars he treated as a lucrative sport, the life chance of the younger sons. A real army was not necessary, as the navy protected the United Kingdom. Militarism was a shame, navalism a glory. This attitude has become impossible. An invasion is a probability, perhaps not of today, but of tomorrow. England is vanquished . . . not by Germany, but by technical science. Shakespeare's "silver-wall" is no longer a barrier.

England must have a strong army and there is no other way of raising it but by universal service. Every other plan is a fake. The only way of protecting herself against Germany is to imitate Germany. It is a humiliating necessity, but the Englishman is too sound minded to shirk it. After the war England will be a militaristic country and all the curses which she has thrust at Germany will rebound on her. While all the statesmen and scholars and writers will prattle about the coming millennium, the practical Englishman will think: "All right . . . but in the meantime?" And he will prepare.

* *

ENGLAND was an aristocratic country. Joseph Chamberlain called it "lord-ridden." In the middle of the nineteenth century the democratic movement began to gain some acknowledgement, but its progress was very slow. Now "labor" rules the country. Lloyd-George, the providential man, is dictator only because "labor" graciously permits it. He has to give pledges, he must call three representatives of labor into the wider cabinet. Till the time of the war England was an oligarchy. Read Galsworthy's best novel, *The Freelands*, and see how the aristocracy holds the peasants in a petty and tyrannical tutelage, read Blatchford's *Not Guilty* and ask yourselves afterwards if Britons "never shall be slaves." They have been up to the war, but they will refuse to be so when they come back from the trenches.

"In old England," George Gissing wrote in *The Private Papers of Henry Ryecroft*, "democracy is a thing so alien to our traditions and rooted sentiment that the line of its progress seems hitherto a mere track of ruin. In the very word is something from which we shrink. it seems to signify nothing less than a national apostasy, a denial of the faith in which we won our glory. The democratic Englishman is, by the laws of his own nature, in a parlous case; he has lost the ideal by which he guided his rude, prodigal, domineering instincts; in place of the right honorable, born to noble things, he has set up the mere Plebs, born, more likely than not, for all manner of baseness."

This harsh judgment of a man who by birth was a plebeian himself makes us touch the danger of a too rapid development, as the war has brought it on. Lloyd-George, the enemy of private property, the destructor, the demagogue, is now England's hope, perhaps her last hope. The aristocratic tradition of the government has broken down.

Constraint for freedom, concentration for individualism, universal service for a haughty laissez faire, outspoken democratization for the aristocratic tradition: this is the result of the war and it will last whether England is beaten or not. It is an irony of fate that the Englishman is Germanized while he is fighting Germany. He is militarized while trying to crush militarism. He is disciplined while standing up for freedom. Of course, he thinks that he is only temporarily using the enemy's weapons, but he will discover later on that he has been changing his character, who will say for better or for worse?

* *

IN Germany no change like that can be stated. Germany develops on the same lines in war on which she was moving in peace. Democracy was gaining ground before the war and it will continue to do so, but not at a very quick pace. Socialism was encroaching on almost all domains of public life and it will continue. Prussianism was melting into Germanism and that, too, will continue. There will be no break, no sudden new departure. Monarchy has proved its practical utility, its moral power, and if it becomes still more limited this limitation will be relatively insignificant, and it was bound to come anyhow. The aristocratic element has shown that it is a valuable asset in the life of the nation and there will be no furious assault on it. Germany's inner development probably will be calm and steady for the next years.

It is impossible to answer the question whether these changes will be beneficent or not, because we all feel more or less chaotic now. International public opinion wants to create a universal type and the foremost quality of this type seems to be a profound love for peace. This coming superman is nonexistent or he is nothing at all. Is it the Christian type, resurrected by some Russian peasant saints and introduced into literature by Tolstoi, Dostoievski, and Artzibascheff? If it were, it would be undesirable, but worthy of reverence.

But as we refuse very energetically to give away our property and let civilization decay, as we all intend to go on making money and enjoying life without restraint, as the nations continue to reach out for oversea markets, as, in short, we want to eliminate war, but retain individual and national selfishness with all its consequences, it practically comes to this, that we have not the slightest wish of improving, ennobling, purifying ourselves, but that we would like to lead the same life as before without running any personal risk. The type which results is that of the comfortable business man (including authors, artists, physicians, lawyers, etc.) who abhors any disturbance of his snug, humdrum, egotistical existence. This is what the peace loving citizen of the world represents, if you look at him more closely.

* *

I MUST confess that I prefer the ideal of national limitation. For the Germans, Kaiser Frederick III., the father of William II., once clad it in the words: "*Waffengewaltig und gedankenschwer.*" (Powerful in arms and fraught with ideas.) The English have given the world an ideal in working out the type of the "gentleman" and if they had done nothing else this would remain as a real achievement. If this type were a little more spiritual than it is and if it were a little deeper tinged with the idea of self-sacrifice it would be perfect. Let us hope that the war will influence England in this sense. But let us hope above everything that nations will remain nations and will refuse to be assimilated and leveled into the nondescript human being which seems to haunt the vacillating imagination of certain Wilsonians, Bryanites, and Fordians. Erratic as he is I prefer Teddy.

Witter Bynner.

TABLOID BOOK REVIEW

by Henry Butcher

Last week's best sellers in a leading Chicago bookstore were:

WAR.

"Gallipoli" (Macmillan), by John Masefield.

FICTION.

"Mr. Britling Sees It Through" (Macmillan), by H. G. Wells.
"Enoch Crane" (Scribners), by F. Berkeley Smith.
"The Rising Tide" (Harpers), by Margaret Deland.
"The Romance of a Christmas Card" (Houghton Mifflin), by Kate Douglas Wiggins.
"Mary 'Gusta" (Appleton), by Joseph C. Lincoln.
"The Wonderful Year" (John Lane), by William J. Locke.

NONFICTION.

"A Hoosier Holiday" (John Lane), by Theodore Dreiser.

WHEN Witter Bynner said last Sunday in his apology for the poetic life at the Little theater that he loved "The Shropshire Lad" I immediately determined that I'd try once more to interview a poet. I'd been told that Vachel Lindsay thought I was an ingrate. "After she did everything in her power to make me talk open heartedly she accused me in the paper of being no more reticent than George Moore," he told Padraic Colum and warned that gentle Irish poet against me and my kind. I sincerely thought Mr. Lindsay would like being called outspoken! I wouldn't intentionally hurt the sensitive soul of any poet—honest, I wouldn't.

With one poet warning his fellow craftsmen again me, I thought maybe I'd better let the poets go uninterviewed for a few weeks. Then my sincere love of "The Shropshire Lad" triumphed, and I asked Witter Bynner for an interview. The first thing he said was that he'd been told that I'd "knife" him and that I could if I wanted to and it would be kind of fun if I did. I don't think I knife 'em—ever. But this isn't an interview with my accusing poetic angels. It isn't an interview with Witter Bynner, either. He's much too nice a person to be interviewed. It's just a chronicle of a very pleasant hour or so.

"Pierrot, the Grave Digger" he called "The Shropshire Lad." That's a memorable phrase, isn't it? He told me that Housman had never taken money for his verse, which accounts for the many cheap editions of "The Shropshire Lad." He said that he always kept six or seven copies of it with him and whenever he met any one who didn't know it he gave him a copy. I have bought many—how many I don't remember—copies of it, but I haven't one on my bookshelves, and I hope never to have one while I have a friend who hasn't. That's my pussonal feeling about "The Shropshire Lad."

Witter Bynner is 35, but he feels very old, he says, when he thinks of his years between 32 and 26 and of the men who meant everything of art and letters to him then and who are now all gone. Then his best friends were Mark Twain, O. Henry, George Meredith, and Henry James. "I made a pilgrimage to George Meredith," he said, "and I saw him only an hour, but that hour was a lifetime to me. I didn't like the way Henry James wrote, and I told him so the first time that I ever met him. I suppose that's why we were such good friends." About O. Henry I didn't ask him, but he told me a jolly tale about Mark Twain. When he was young he was very, very thin, he said, and Mark Twain used to twit him about it. One afternoon he sent with some flowers to Cora Clemens a little verse. He went to dine with them that evening and was met at the door by Mark Twain, who ordered him out of the house. "Young man, don't you realize that if there are to be verses inscribed to any one in this house they should be inscribed to me in honor of my dignity and my seniority?" he said. He finally admitted him with the promise that he would get his just deserts that very night. Very solemnly at the end of dinner the butler brought in a large cushion with a sheet of paper on it. Mark Twain made a formal declaration that this was the first poetry that he had ever written; that it had been written in punishment of a young man's crime, and that it would be the last poetry he ever would write. And then he pompously read these two lines, which I asked Mr. Bynner to let me print for you:

"Of all sad words of tongue or pen the saddest are these, 'It might have been.'
Ah, say not so, as life grows longer, leaner, thinner, we recognize, O God, it might have Bynner."

In spite of ill health, which has confined him to his home in the hills of Staten Island, William Winter, the acclaimed dean of American dramatic critics, has finished the third volume of his trilogy, "Shakespeare On the Stage" (Moffat Yard).

From Owen Johnson, whose latest is "The Woman Gives" (Little Brown), comes this letter: "I am writing at a lovely little French village in Savoy. I have an old fashioned farmhouse, transformed with taste, and a garden of roses, walled in, for breakfast and evenings. I write in a tower built in 1640—in ideal surroundings at least. I was at Verdun when Fleury was retaken and dined in the citadel with the general and his staff. I visited the Russian brigade and the Champagne district. Saw Joffre for an hour, and I can tell you every one from the top down knows they've got them on the run. Hurrah! A year and no longer!"

There is a new memorial edition of "The Portrait of a Lady" (Houghton Mifflin) in two volumes, with a photogravure reproduction of the Sargent portrait of Henry James.

Rebecca West's little book on "Henry James" in the Writers of the Day series (Holt) is now available, after many delays. This series is intended to consist of books on living writers. Henry James died while Miss West's book was in proof.

Invited to write for an American funny paper, Bernard Shaw replies: "My articles for America are longer and more poisonous than the sort of thing you need. You want young men with light hands and light purses, not spoilt elderly gentlemen who expect to be paid immoderately for being dull. I should be a doddering octogenarian before I came to the end of a contract for twelve articles."

I was urged the other day to say something about the Chicago Anthology which Minna Mathison and Charles G. Blandon compiled some months ago and which Llewellyn Jones prefaced and which contains excerpts from the opera or the one and only opus of 114 Chicago poets. Mr. Jones slyly says, in his pleasant introduction, that the collection was better than he expected. There were many more poets appearing under its auspices than I suspected of having signed up with the muse, but their turnips weren't better than I expected, which is meant to be a delicate compliment to our town and its poetical dramatis personæ.

"Every one in Chicago must be taking a lecture course of one kind or another," they told me at the public library when I asked if there was any special class of books that had suddenly sprung into public favor. "The number of borrowers who come to the library with the printed list of reference books for lecture courses is startling." That's a good word for the new system which permits borrowers to take five books on one card. By the way, have you ever noticed that trough of books at the north end of the open shelf room? Every two weeks the books in it are changed, and there is always something unexpected to be found there. This week and next there are books on Spain, a carefully selected group of the most interesting travel books on the subject the library has to offer.

"Mr. Britling Sees It Through" (Macmillan) was the most popular book in the library last week.

"City Types" (Denison) is a collection of monologues by Marian Bowlan, who, only a few years ago, used to be one of the popular young monologuists of our town. She is in the east now, spending her time at writing mostly. She has given "City Types" herself and she knows what audiences like. Books of monologues are not easy to find, and such an addition to their number is sure to receive a welcome.

This afternoon at 4:30 at the Little theater Mary Aldis, who is matrimonially Mrs. Arthur Aldis, author of "Flashlights" and "Plays for Small Stages" (Dutton), will be the speaker in the series of talks on poetry by the poets. This will be the last lecture until the first Sunday in the new year.

On Tuesday evening at Orchestra hall Rabindranath Tagore will read from his own work. If you don't hear him then you may not again for many moons. He is on his way back to India. Mentioning hearing him, trying to was decidedly an auditory effort the last time he was here, a month or so ago, reminds me of the gibe in B. L. T.'s Pillar of Perspicacity: "After listening to Tagore, Tom Daly decided that no big message will ever reach this western world unless it be delivered in a bass voice."

AMERICAN WORK in FRANCE

by Robert Herrick

ANOTHER time I shall have something to say about the many American organizations that have sprung up in France for giving relief and aid to wounded soldiers, to the victims of tuberculosis, to the many orphans created by this bloody war. In no way has the best spirit of America more happily shown itself than in the desire to help France in her hour of trial. I have just returned from an expedition to Savoie with two members of the Paris committee of the American Fund for French Wounded, one of the larger American relief societies, which is now housed in the Alcazar d'Eté on the Champs Elysées, familiar in the past no doubt to many Americans. It is the aim of the "American Fund" to put something of personality into its work for the French wounded, not merely to forward hospital supplies gathered in America, but to investigate hospitals and discover through personal touch what is needed and what help may most usefully be contributed to the always limited resources of the French military hospital service. The Paris committee with this end in view has already established some local centers for distribution in different parts of France to which supplies are sent from time to time to be delivered by their local representative as needed. This time the president and the treasurer of the American fund proposed to establish a post at Chambery in a region where there are many large hospitals. For the big hotels of this French Switzerland have been turned for the most part into military hospitals.

We set forth from Paris in a motor delivery van named "Magnolia" in honor of the local American committee that had furnished the car. It was a dripping November day—and the wettest and coldest place I know of is France in early winter. "Magnolia" sulked at the start, but petted along the trouble.

* *

I SHALL reserve for another place my many impressions of war time life in the country gained during those two days of motoring through southeastern France. We went from the Seine valley up the Yonne and over into the Saone towards the slopes of the Alps, passing through the old historic towns of Sens, Joigny, Auxerre (with its lovely cathedral) past the church of Bru to Aix-les-Baine and Chambery. It was all immensely interesting! And it was clear enough to me, for one thing, that France is still very far from exhaustion either in food products or in man power. The long war has not bled her great resources to the white as her enemies like to proclaim, as I heard even in America so often the last few months.

There was an abundance, even a richness of merchandise in the shops of the many small towns through which our route lay; well stocked food shops of all sorts; nourishing and inviting meals at every country inn of the rich abundance characteristic of provincial France—such meals as could not be found in America at twice the price. There is a shortage of sugar and coal in Paris and some talk in the newspapers of "meatless" days, due I think to transport difficulty, but from what I could see on this long trip there is no shortage of any kind yet in the country. Not even of gasoline, or "essence" as the thing is more aptly called in French. We found plenty in every town and village to be had without formalities such as are imposed in England and are supposed to be used in Paris.

There was no lack of live stock in this country, if one were to judge from the fat steers and cows and pigs being driven to the local markets on the Monday morning, the plentiful hens and corpulent geese that waddled across our road. Also good stout farm horses and sturdy enough farm hands, not all beyond the age for military service. No, superficial as I know any such motor observation is, I am happily convinced that France still has resources in her rich country that have not yet been tapped.

* *

ON my previous visit to France whenever I went into the country I saw a great many old soldiers, "territorials" doing guard duty at all railroad crossings, bridges, and on through routes. And one was always being held up for "papers," especially if one was in a motor car. To be sure my tripe then were in regions somewhat nearer the "front." I did not see a soldier all the way from Paris to Chambery doing guard duty, though there were plenty of "permissionaires" and occasionally new formations on their way to the stations. Not once were we asked for our papers. The only interruption to an unobstructed "circulation" as in peace times were the drawn gates at grade crossings.

At first I thought this was merely due to carelessness or laziness in neglecting to open the gates to traffic after a train had passed, but when I saw the stocky women gate tenders dragging the heavy things back just after our car had passed I realized that in this simple manner some sort of check is kept on travelers in the country districts. However, the good women who now do this as most other work merely gave us a curious smiling glance and a cheerful "*bon jour, messieurs, mesdames.*" I suppose the red cross painted conspicuously on Magnolia's black body and on the windshield and the legend underneath, "*Comité Americaine pour les Blessés Français,*" served to explain us sufficiently.

Everywhere we were graciously received and our inquiries eagerly answered. Once as we were passing through the narrow streets of a little town a company of soldiers drawn up in the square saluted the car—and no doubt the two American women with their red cross "brassards" on their arms. Also our handsome young driver in his khaki uniform of the American ambulance corps. The proprietor of the excellent hotel at Chalons-sur-Saone where we spent a night remarked, "It is good to see a young American like that over here working for France! It makes us French feel that America cares after all!" And that is by no means the least of the services these young ambulance drivers and Red Cross helpers perform—a patriotic service for the honor of their own country—and also the little Ford car with its Red Cross and motto from distant America. They prove to many French people struggling through this atrocious war that "America cares," that there are some at any rate, many in our rich, comfortable, powerful land whose hearts go out to them, whose purses are generously opened for them. This serves to counteract the coolness engendered by a prudent diplomacy and the honeyed futility of official "notes." . . .

* *

WELL, we finally reached our destination after a marvelous ride through the mountains in a gray twilight. It was a dark, chill evening at Chambery, and to find another warm, comfortable hotel and excellent dinner was a relief. But our energetic leaders at once set about their task—to see the *préfet*, the *maire*, the *médecin chef*, and to find out what the conditions were in this district, how many wounded and tuberculous patients were now in the hospitals, and what sort of center it would make for distribution of supplies in Savoie. They planned to send hither four young women with two distributing cars to serve the large district which comprises Aix and Annecy and Grenoble, besides a number of smaller places, with more than fifty hospitals at least. There are eleven military hospitals in Chambery alone. Savoie is a healthy country, full of pleasure resorts, with hotels and villas that can be utilized for hospitals. It has not suffered directly from the war and can thus do its share in looking out for the wounded. It happens to be the hospital district for those sections of the army that are fighting from Verdun to the Vosges. Consequently it has had its full quota of wounded during the prolonged contest about Verdun and most of those still in the Chambery hospitals were wounded at Verdun. Unfortunately there are many cases of tuberculosis also for which the medical service is beginning to make provision in separate sanatoria.

Enough opportunity for four active young American women and their two cars! I went over one of the larger military hospitals that had formerly been a high school. There was such an atmosphere of homelike care and kindness created by the staff of French Red Cross nurses in this hospital as in others that I have visited and also such a spirit of courageous good nature among the patients, even those horribly wounded, that it is anything but a depressing experience. Indeed I should recommend to any one inclined to think ill of our complex human nature to visit a French military hospital and feel how fine common clay can become under terrible trials, how devoted and untiring women are when their hearts are wholly stirred.

Of course this hospital like the other military hospitals I have visited—and this one was said to be the best, the show place at Chambery—lacked many things that we regard as essential. Even under the best of circumstances it is difficult to make a modern hygienic hospital out of any old building and when it has to be done in a hurry with the flood of wounded patients never ceasing it is surprising that these French hospitals are as good as they are. With only the 30 cents a day per patient allowed by the government it goes without saying that all the luxuries, most of the comforts, and many of the necessities of hospital work must be provided from unofficial sources.

And that is where the work of the American Fund for French Wounded and other similar American organizations comes in. For instance, in this Chambery hospital there were blankets, pajamas, and shirts on the patients, provided by the American fund, convalescents enjoying the wheeled chairs and lounging chairs distributed by it. One jovial young officer who had received a bad wound at Verdun explained to me warmly the benefit his surgical bed had been to him—a gift from America. He was deeply impressed by the cleverness of the contrivance and was convinced that his rapid recovery dated from the time he was put into it. He was looking forward to the day when he could get back "there."

* *

I SHOULD like to tell some of the many stories of these wounded men, to give some idea of their pluck and indomitable good nature, and of the delightful French women who nurse them in the motherly, homely French way; also of the doctors and of the radiograph work done by a young American who was working for a New York banking firm when the war broke out. But I have not space. I must content myself with a little picture of the delightful old French doctor, the "*medecin chef*" of the town who came to return the visit of the two American women and to assure them of his gratitude for what "America was doing for France."

His son was killed the first weeks of the war while he was busy making hospitals out of nothing, providing thousands of beds in a place where there were only dozens. He has never ceased his labors. As he stood there in the hotel with his shabby old military cloak, his worn red trousers, his fine sad face—a face that would never again be anything but sad—he seemed the figure of all that is best in France—of a simple dignity and kindliness, and of a boundless grief.

PARIS, France.

David Lloyd-George
British Premier

AUTOMOBILES Conducted by SHEPPARD BUTLER MOTORCYCLES

Marked Highways in Illinois of Great Benefit to Motorists.

THE cause of good roads is no better served than by marked highways, by means of which the touring motorist is enabled to drive from place to place without stopping to procure more or less doubtful information along the route. It was only a few years ago that such a thing as a marked highway was unknown, but now the entire country is criscrossed by blazed routes that add in a great measure to the joys derived from motoring.

Of course, it must not be supposed that all of the main trunk lines have been completely marked, but with the promotion of various highways traversing the United States from north to south and from east to west has come a concerted movement to have them properly designated by various symbols stenciled on signboards and telephone poles. There are few main highways for which some distinguishing mark has not been adopted and eventually every mile will be signboarded, but at the present time promoters of many of the routes are handicapped in various ways and only small sections of their highways are marked. On the other hand, several of the leading highways and many of the smaller connecting ones are so well marked that all it is necessary for a tourist to do is to follow the symbols to his destination.

In Illinois alone there are forty-four marked routes officially listed by the department of highways. Several of these routes traverse the state from north to south and from east to west, while others run for comparatively short distances, but connect in most cases with the main marked trunk lines.

Three great national highways have considerable mileage within the borders of Illinois. These are the Lincoln, Dixie, and Pike's peak ocean to ocean highways. The Lincoln highway, with its familiar red, white, and blue bands bearing the letter "L," comes in from the east and touches Illinois at Chicago Heights, after which it runs to Joliet, then north to Aurora and Geneva, and thence west through De Kalb, Rochelle, Dixon, Sterling, Morrison, and Fulton, from which town the route crosses the Mississippi river to Clinton and continues west to the Pacific coast.

The Dixie highway, designated by a stenciled bale of cotton with the name of the route, leaves Chicago via Blue Island, runs through Chicago Heights, Momence, Watseka, Hoopeston, and Danville, after which it enters the state of Indiana and continues on to southern Florida. The Pike's peak ocean to ocean highway, marked with six inch red bands on a white background, enters Illinois from Montezuma, Ind., goes through Scotland, Tuscola, Decatur, Springfield, Jacksonville, Valley City, and Bayliss to Shepherd and then crosses over to Hannibal, Mo., and continues to the far west.

The longest signboarded highway in the state is the Egyptian trail, the symbol of which is a black pyramid on a white background, with the letters "E-T." This highway begins at Chicago and ends at Cairo after running through Harvey, Kankakee, Onarga, Paxton, Champaign, Tuscola, Mattoon, Effingham, Mason, Salem, Centralia, Ashley, St. Johns, Anna, Pulaski, and many other towns.

The Chicago, Kansas City and Gulf highway follows the route of the Lincoln highway as far as Sterling, after which it runs through Lyndon, Moline, and Rock Island, where it crosses the Mississippi river, and on through Kansas City to the Gulf of Mexico. The symbol of the route is a cross, with the letters "C-K-C-G."

A comparatively new route and one poorly marked at the present time is the Pontiac trail, which has adopted as its symbol the full length figure of an Indian, together with the name of the route. The trail runs between Chicago and St. Louis and includes Joliet, Pontiac, Bloomington, Lincoln, Springfield, Carlinville, Collinsville, and East St. Louis. The Pontiac trail follows practically the same route as the St. Louis-Springfield-Chicago highway.

Entering Illinois from Terre Haute, Ind., and passing through Marshall, Martinsville, Greenup, Effingham, Vandalia, Greenville, Highland, Troy, Collinsville, and East St. Louis, is the Cumberland trail, which is marked with red, white, and blue bands.

Among the state's important routes is the Cannonball, marked with a cannonball surmounted by the letter "C." The route leaves Chicago via Maywood and runs through Naperville, Aurora, Plano, Earlville, Mendota, Princeton, Kewanee, Galva, Galesburg, Abingdon, Avon, Bushnell, Macomb, Camp Point, Rushville, and Quincy, and thence into Iowa.

The St. Clair-Wabash trail includes Mount Carmel, Ellery, Fairfield, Mount Vernon, Ashley, Nashville, Belleville, and East St. Louis.

The Grant highway, with two yellow and one black band as its marking, ford, Freeport, Pearl City, Kent, Woodleaves Chicago via Maywood and goes bine, and Galena to Dubuque, Ia., and through Addison, Bloomingdale, Ontario- is practically the same as the Dubuque-ville, Elgin, Marengo, Belvidere, Rock- Chicago trail.

The Lincoln trail, marked with the letters "L-T," enters Illinois from Vincennes, Ind. and goes through Lawrenceville, Olney, Xenia, Salem, Carlyle, Trenton, and O'Fallon to St. Louis.

The St. Louis-Springfield-Chicago trail, marked with a black arrow, runs through East St. Louis, Edwardsville, Litchfield, Springfield, Lincoln, Bloomington, Lexington, Pontiac, Dwight, Morris, Joliet, and Lockport to Chicago. Between Springfield and Chicago this route is the same as the Pontiac trail, but is better marked than the latter named highway.

Lack of space prevents a detailed description of all of the various routes, most of which, however, will be found on the map accompanying this article. In addition to the routes above named, the Illinois marked highways, together with their markings, include the Alton way, black and white; the Big Four, black and orange; the Burlington way, white and yellow; the Blue line, blue; the Belleville-Carlyle, letters "B.-C.," with a band of yellow between; the Blue Grass trail, blue and white; the Black Diamond, black diamond; Blackhawk trail, head of an Indian; the Beeline, with name of route; the Blazing trail, arrow shaped diamond; Chicago-Dubuque trail, red and white, with the letter "C."; Cairo-St. Louis highway, black star; the Cloverleaf, green cloverleaf; Douglas highway, diamond in outline, with letter "D."; Hannibal way, red and white; Illinois Valley way, letters "I.-V."; Kaskaskia trail, with name of route; Logan Lee trail, red, white, and blue, with letters "L.-L."; Logan Lee Beeline, red, white and blue, with letters "L.-L.-B.-L."; Monmouth A. M., with letters "M.-A.-M."; Quincy-Beardstown, black and white; Starved Rock trail, yellow and white, with name of route; the Great White way, white square; Waubaunsie trail, black and white; White Pole line, white; White Star trail, white star; Yellowstone trail, arrowhead inside circle.

"The marking signs used so far on the through routes have consisted largely of various colored bands and symbols painted on telephone poles and other roadside structures," says F. T. Sheets of the Illinois state highway department, in Motor Age. "This system of marking might be generally improved in the future if some more permanent marker were used. This idea might be carried out as the route became constructed of the more permanent types of pavement. In this manner the improved stretches might be honored by the more permanent marking system, while the unimproved portions would be simply designated by blazing a trail of colors on the telephone poles.

"The fundamental purpose of the state aid law in Illinois is to obtain a network of through roads. The policy of the state administration, the state highway commission, and the chief state highway engineer has been to bend every effort toward a state-wide system of roads, which will serve local, state, and through traffic. The influence of the department has been used in all cases to secure the type of road which suited the traffic conditions, and to require proper construction and maintenance of the types chosen. All matters pertaining to state aid roads have been administered in such a manner as to benefit the system as a whole rather than to cater to any narrow local prejudices.

"It is plain that this policy has met with popular approval. This approval has been manifested by the formation of the various associations promoting through routes. These promoters are demanding in an unofficial way the same through system as is advocated by the state law and the state highway department. The coöperation of these official and unofficial interests naturally proves beneficial to the road system.

"The state highway department is heartily in sympathy with the movement to establish marked through routes, because in this manner the cause of better roads is served. In order to assist this movement a map has been prepared by the department showing the through routes established up to date. It is believed that proper publicity may be given these routes in this manner and that their importance may be more apparent if official recognition is given."

In a remarkable 584 mile road run from Springfield, Mass., to Montreal, Canada, made recently by Edgar Buck and Howard Pasmore, in a motorcycle with side car, a new record of 19 hours 27 minutes was established. Although much of the trip took the riders over rough roads through the Adirondacks, the former record was beaten by 39 miles. The riders used an Indian machine equipped with Goodyear Blue-streak tires.

MOTOR ATTRACTIONS

Dec. 19—Dixie highway dedication and meeting of Illinois Highway Improvement association at Danville, Ill.

Dec. 25—Speedway races, Los Angeles.

Dec. 30-Jan. 6—Cleveland automobile show.

Jan. 5-11—Milwaukee automobile show.

Jan. 6-13—New York automobile show.

Jan. 9-11—Midwinter meeting of the Society of Automobile Engineers, New York.

Jan. 20-27—Detroit automobile show.

Jan. 27-Feb. 3—Chicago automobile show.

An M. L. Extension Shoe

fitted to a lame or deformed foot hides all appearances of deformity and makes both feet appear alike. This wonderful shoe is the country over as a "godsend" to humanity, because it is the only shoe that permits the lame to walk with the same ease and grace of the well. It is light and serviceable, and fits into any shoe.

Price $17 and up, according to requirements.

Send for Free Booklet T.

MARTIN LARSON

EXPERT SHOE SPECIALIST

369 West Madison Street. At the Bridge.

Empty Holly Boxes 2c

Just what you want for enclosing gifts, sizes for neckwear, hose, ribbons, gloves, candy, aprons, shoes, crockery, books, etc., etc., covered with beautiful holly and poinsettia papers (Second Floor, State St.), at 2c down to

Lowest Prices Our Chief Attractions

Boston Store

STATE MADISON AND DEARBORN STS.

Hawaiian Ukulele, 1.98

Fourth Floor—Dearborn Street

Tomorrow the last lots of our recent purchase of the popular Hawaiian Ukuleles, the soft, sweet toned instrument that has proven so popular, easily mastered, made of dull finished mahogany (hear it demonstrated). Special for Monday from 9 to 11 A. M. (no mail or phone orders filled), at..... 1.98

Music bags, satchels, folders, etc., a complete line of styles at unusually attractive prices, special at $9.00 and down to..... 48c

Musicians will be pleased with this offer of music stands, an excellent assortment at 2.25 and down to..... 50c

Violins, mandolins, guitars, violin cases, etc., at prices far lower than others ask for similar qualities.

Poker Outfits

Fourth Floor—Dearborn Street

Poker outfits, including high grade mission oak revolving poker rack, with heavy leatherette cover, containing 200 assorted red, white and blue chips and two packs good quality playing cards. The outfit complete, worth $4.00, at 2.98

Ice Skates, etc.

Eighth Floor

Hockey skates, cold rolled steel, attached to shoes, all sizes, special for Monday 2.89

Double runner ice skates tomorrow at 39c

Kost gas jet heaters, throw heat down where needed 79c

2 qt. aluminum coffee percolators, glass dome, at 1.39

2 quart aluminum rice boilers, at 95c

5 quart aluminum tea kettles, special at..... 1.29

Why Not a Corset for Xmas

Third Floor—Center

Most women will appreciate a pair of these R & G corsets for dancing, skating and all sporting needs. For the debutante, her figure may be perfectly normal, but it will deteriorate if it is not perfectly corseted. Remember, the plump miss of today may be the stout woman of tomorrow unless she takes good care of her figure during her debutante age. If she is slender and carries herself well and has a normally developed figure she can wear a corset shorter and with fewer bones than her plump sister. If she shows a tendency to develop quickly, she will need a corset a little higher in the back that will keep fat from accumulating under her shoulders.

R & G skating corset for the petite figure, no heavy side steels, all light, flexible boning. This corset is quite short, nicely trimmed with embroidery, short clasp, four good quality hose supporters attached, at $1

R & G dancing corset, topless style, in flesh color, the hook below the front steel keeps the material from tearing away, hips lightly boned, four hose supporters, at..... 1.50

R & G dancing corset as illustrated, for the figure with rather plump thighs, the elastic band around top makes it very flexible, made of fine flesh colored striped batiste, firm enough to wear like coutil. Elastic inserts in skirt allow a trim, snug fit and give with the movement of the body, sizes to 30, at 2.00

Furniture

Ninth Floor

85 rockers and chairs, upholstered with figured velour and heavy tapestry over steel coil springs, softly padded with tow and felt, mahogany and oak frames, finely finished, values to $20.. 12.50

Xmas Liquors

Fifth Floor—Center

Rhine wine, imported in glass, extra fine old vintage, case 12 bottles, $9.98; bottle 89c

Wine — California port or sherry, 7 years old, reg. $1.39; gal..... $1.19

Cordials—A fine Doz. assorted green Creme de Menthe, qt. size bottle, 89c

Liqueurs—Garnier's imported Creme de Rose, Creme de Apricot, or Peach, large bottle $1.69

Wine — Barton & Gueister's Bordeaux, Medoc, imported; case 12 bots., $9.98; bottle 89c

Wine—The celebrated Dubonnet, bottle..... 95c

Beer—Imported Pilsner, qt. 98c

Champagne — Monopole, Red Top, case 12 qt. size bottles, $40.98; bt. $3.49

Wine — fine old imported port or sherry, reg. $1.39, bottle..... 98c

Cordialized brandy, Cognac, bottle..... $1.10

Or case 24 pint size bottles, $42.98; bt. $1.85

Walnuts Fancy Imp'd 3-lb. Bag, 67c

Fifth Floor

SUGAR—Domino granulated sugar, with 2.00 order (flour, soap, butter, meat or fruit not included), 10 lb. cloth bag 65c

FLOUR—Pillsbury or Gold Medal. No mail or phone orders filled, special for Monday, ½ barrel sack..... 2.13

Mixed nuts, fancy new, 4¼ lbs. $1.00, lb., 23c.

Brazil nuts, fancy Jumbo, lb., 23c.

Almonds, fancy soft shell, lb. 23c.

Black walnuts, fancy, 5 lbs. 23c.

Filberts, large size, lb., 23c.

B. G. B. olive oil, imported, at, 8 oz. bottle, 29c; 4 oz. bottle, 19c; 2 oz. bottle, 15c.

Pecans, Georgia Jumbo soft shell, lb., 49c.

Soap, Babbitt's Best, Wool or Naptha, 5c size, bar, 3½c.

Orange peel, new, 3 lb. limit, lb., 19c.

Lemons, fancy California, doz., 17c.

Oranges, fancy Florida, 3 doz. limit, doz., 18c.

Oranges, California navels, doz., 19c, 29c and 39c.

Grape fruit, Florida, doz., 25c; each, 5c.

Raisins, fancy table layer, lb. 14c.

Figs, Calif. black cooking, lb., 13c.

Lemon peel, fancy new, lb., 19c.

Mince meat, New England, 3 pkgs. 25c.

Mince meat, pure, 2 lb. jar, 29c.

Apple cider, sweet, qt. can, 12c.

Olives, fancy Queen or pimento stuffed —bottle, 23c.

Walnut meats, fresh, lb., 53c.

Almonds, fancy Jordans, lb. 73c.

Molasses, pure, qt. can, 15c.

Peanut butter, pure, lb. pkg., 18c.

Pineapple, sliced, Plums, No. 2 can, 6c; doz. 23c.

Dried imp., lb.

Seedless raisins, Griffin, 12c.

Peaches, Calif., lb.

Coffee, blend, lb.

Coffee, Santa, lb.

Bacon, strips, lb.

Pork loins, lean, lb.

Corned beef, lean, lb.

Good Fellows' Christmas Baskets filled and delivered to any part of the city—Order now.

AUCTION! AUCTION!

By order of the United States District Court for the Northern District of Illinois, we will on

TUESDAY, DECEMBER 19, 1916, AT 2 P. M. AT FORTIETH ST. AND NORMAL AVE.

Sell at Public Auction real estate belonging to the Estate of

ERNEST TOSETTI BREWING CO., Bankrupt

Consisting of approximately 168,000 square feet, together with all improvements, such as complete Cold Storage Plant; Power Building complete with engines and boilers, motors and dynamos; Office Building; Stables; Elevator; Bottling Plant; and numerous outlying Buildings.

Main Buildings are all brick. The real estate adjoins main lines of the Chicago Junction Railway, with switch track facilities. For full particulars or further information inquire of

FRANK SAMPSON, Trustee
Telephone Calumet 209, or
MICHAEL TAUBER & CO., Auctioneers
Telephone Wabash 7716
MICHAEL GESAS, Attorney for Trustee

Hupmobile

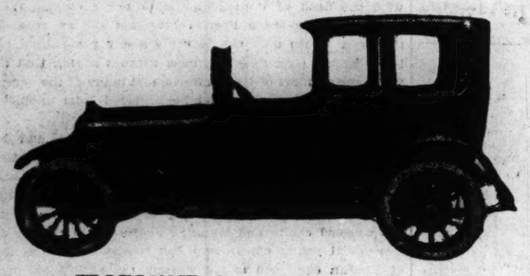

ELEGANCE of appearance and finish without bizarre departure from the conventional.

Special design and superior construction throughout.

One hundred, nineteen inch wheelbase, with short turning radius.

Motor adapted for low throttling ability and rapid acceleration.

Characteristic Hupmobile economy of operation and guaranteed National Coupon Service.

TOWN CAR, $2700.

Convertible Salon Roadster, $2100. Year-'Round Touring, $1385. Sedan, $1735. Year-'Round Coupe, $1370. Roadster, $1185. Touring, $1185. Seven Passenger, $1340.

Prices f. o. b. Detroit.

THE SCHILLO MOTOR SALES CO.

1452 Michigan Avenue Calumet 4787

THIS MAN IS UNCOMFORTABLE

THIS MAN DRIVES IN PLEASURE WITH STEER WARMS

Keeps Hands Warm for Winter Driving

No longer need motorists fear zero weather. Steer Warms will keep the hands as warm as if you were indoors. No longer need you put your car up in the winter because it is too disagreeable to drive. Steer Warms make winter driving safer. The thermometer may be below zero, but this wonderful device radiates a cheerful warmth that keeps the hands warm and the fingers limber. When your hands are warm, your whole body keeps warm and you do not catch cold so easily. Furthermore, limber fingers grip the wheel better and your driving is safer.

Steer Warms

Easy to Install

They are very simple and easy to install. They can be put on in ten minutes. There are no bolts or screws or holes to bore. Lace on, wire up, that's all. There is nothing complicated about them, and they take up small space on the wheel.

Durable

Steer Warms consist of two neat, leather covered grips heated from the battery on standard gasoline cars, or magneto on Ford cars, which lace on the steering wheel at any place convenient for driving. The resistance unit is protected by heavy brass plates, thus insuring long life. Absolutely no possibility of shocks.

No Maintenance Expense

Because Steer Warms get their electricity from the batteries (from magneto on Ford cars) it does not cost anything to operate them. They consume very little electricity—only half the current necessary for electrical headlights. They give no trouble. Nothing you can put on your car will give you more pleasure and comfort than a pair of Steer Warms. And remember there is no expense after the purchase price.

Guaranteed—Steer Warms are guaranteed against burn-out for five years. The best workmanship and highest grade materials are combined in them. They are nicely finished and look well on the car. They are guaranteed to do all we claim or money will be refunded. INSIST ON THE GENUINE STEER WARMS.

Standard Cars, $7.50. For Fords, $5.00

For Sale by

All Leading Department Stores, Dealers and Garages

Manufactured Solely by

Interstate Electric Co.

New Orleans, U. S. A.

STEER WARMS LACED ON WHEEL

STEER WARMS GIVE GOOD GRASP ON WHEEL

Eastman Camera

Seventh Floor—Center

Eastman Hawk-Eye cameras, real seal grain morocco leather, automatic rotary shutter, three diaphragm stops, tested achromatic meniscus lens, brilliant double finder, Monday at. **3.69**

Gift Hints

Fourth Floor—Dearborn Street

Spectacle or finger piece eyeglasses, guaranteed 1-10 12 K gold, fitted with best French crystal lenses, 1.50 values, for Monday, at.... **75c**

Eyeglass chains, hairpin or ear loop, 1-10 12 K gold, in holly box, generally 59c, **29c**

Open Every Evening Until Xmas

OPEN TOMORROW NIGHT

Open Every Evening Until Xmas

Lowest Prices Our Chief Attractions

Boston Store

STATE MADISON AND DEARBORN STS.

Electrical

Eighth Floor—Center

8 light Christmas tree outfits, with 8 assorted color lights, and cord and plug, complete, at only.... **1.89**

Nickel plated pocket flash lights, complete with battery, 59c val., at **25c**

10-inch Records

Seventh Floor—Center

10-inch double faced talking machine records, including bands, songs, etc., thousands to select from, choice at.. **25c**

Boston Store

STATE MADISON AND DEARBORN STS

9 TO 11 A.M.

Monday morning on the tenth floor, from 9 to 11 o'clock, the well known Steels Baseball Game, every play can be made same as in the great national game. Thousands have sold for $1.05 (no mail or phone orders), at **29c**

Monday morning on the fourth floor, from 9 to 11 o'clock, these 50c pencil assortments, leatherette case, 3 rubber tipped pencils, cork end penholder, combination penholder and pencil, eraser, sharpener, aluminum cup, usually 50c (no mail or phone orders), 2 at, set **35c**

Monday morning on the seventh floor, from 9 to 11 o'clock, the famous Vanophone, made by the Garford Mfg. Co. (Elyria, Ohio), the best metal talking machine made, splendidly finished. $12.50 values (no mail or phone orders), special at..... **5.29**

Monday morning on the eighth floor, from 9 to 11 o'clock, these imported Japanese lacquered coaster sets, mahogany finish, 12 4 inch coasters in covered box of same material (no mail or phone orders), at, set **29c**

Monday morning on the third floor from 9 to 11 o'clock, these embroidered fine cotton bed sheets and pillow cases to match, 81x90 inch sheet and two 45x36 inch pillow cases, in holly box, $2 values (no mail or phone orders), set, **1.29**

Naturally, Gloves

Main Floor—Center

Will appear at the top of your Yuletide gift list

Women's washable kid gloves, gray, tan, and ivory, with embroidered stitching, at **2.00**

Women's double short silk gloves with Paris point stitching, in white and black, at **1.00**

Women's leatherette gloves, washable, in white and colors, at only **98c**

Misses' and children's kid gloves, silk lined throughout, in tan, gray and black, Monday at **1.29**

Children's kid gloves with warm fleece lining, in dark tan and brown, special for tomorrow at..... **89c**

When in Doubt, Candy

Main Floor, Center

Crystallized French fruits, including cherries, pears, apricots, etc., for tomorrow at, the pound... **60c**

Our delicious chopped nut center buttercups, pound..... **35c**

Assorted chocolate creams, in pretty picture top boxes, Monday at, the pound..... **25c**

Jumbo blanched salted peanuts, lb..... **24c**

Sunshine mixed hard candies, lb. **23c**

Select Toilet Goods

Main & Fourth Floors

Pretty cut glass perfume bottles for the dressing table, for tomorrow, at 1.69 and down to **39c**

Atomizers, various shapes and styles, 1.98 to **59c**

Babcock's Cut Roses perfume, at the ounce.... **49c**

Holman's gold package perfume, ounce **1.00**

Little tots' package perfume, the bottle **15c**

Dier Kiss perfume, 2 oz. bottle in fancy box.. **2.50**

The Leather Goods

Main Floor, State Street

Genuine pin seal and crepe seal hand bags, fancy silk lined, fitted with inside purse and mirror, and swivel to carry watch, at..... **2.95**

Men's or boys' 98c real leather collar bags, colored linings with drawstring top, at **69c**

Music fold, walrus grain with real leather handle, worth 75c, at **48c**

$3.00 Sewing Screens, 1.19

Seventh Floor. No Mail or Phone Orders.

These handsome collapsible sewing screens, 32 inches high, 34 in. wide, made of seasoned dowel lumber, with fold table, two deep pockets and plenty of hooks for thread, scissors, etc.; covered with pretty cretonnes, $2.00 values, at..... **1.19**

Automatic Cigarette Box at 98c

Eighth Floor. No Mail or Phone Orders.

The most charming, practical novelty ever offered at so extremely low a price, a handsomely lacquered cigarette box, with rich gold decorations, mounted as illustrated with polished metal bird, which upon the pressing of a button automatically opens box and in a lifelike manner with its beak takes up and presents you with a cigarette—for the den, the library, etc.— the most unique Xmas gift imaginable—very special, at..... **98c**

For the "Tots" Xmas

Third Floor—State Street

Infants' sets, including cap, leggins and sweater to match, in white, cardinal and Copenhagen, values to $6.50, special for Monday at, set, 2.48, 2.95 and up to **4.98**

Infants' silk padded carriage covers, in dainty pink or blue shades, Monday, at **1.89**

Children's warm winter coats, made of boucles, selvets, zibelines and chinchillas, sizes 2 to 6 years, worth to $6, at **3.98**

$1.39 Camisoles 98c

Third Floor—Center

Women's crepe de chine camisoles, front and back elaborately trimmed with handsome lace insertions, one of the many styles is illustrated, in white and flesh color, usually $1.39, exceptional values for Monday, at.... **98c**

Women's crepe night gowns, white or flesh color, plain or pretty figured patterns, neatly trimmed with lace and embroidery, tomorrow at 98c and..... **1.19**

Furs, The Gift Ideal

Second Floor—Center

Hudson seal muffs, in the fashionable melon style, good quality messaline lining, $17.50 values, special at **12.45**

Handsome marten muffs, melon style, rich appearing, worth fully $22.50, at other stores, special for Monday at..... **16.45**

Smart black fox sets, Yukon fox, Hudson Bay blue and red fox sets, including melon muffs, head and tail trimmed, and double fur style and open lined scarfs, others ask $75.00, choice at, the set **59.00**

Many Will Give Books

Fourth Floor—Dearborn Street

Gift books, covers in gold and colors; pages of enameled paper decorated in rich shades and tints, nearly forty titles to select from, including Gems from the Poets, Favorite Hymns, and Words of Cheer Series, choice.. **10c**

The Floral Poets Series—embossed white leatherette, stamped in gold, beautiful floral decoration, each in box. **25c**

Ooze calf and Morocco covered gift books, prose and poetry, neatly boxed, at..... **49c**

Umbrellas for Xmas

Main Floor—State Street

If you are pondering over the correct gift for Christmas, let us suggest an umbrella.

Men's and women's umbrellas, covered with excellent grade union taffeta silk, paragon frame, steel rod, silk case. Women's handles of silver and pearl and some sterling silver and gold trimmed. The men's handles of mission and boxwood, sterling silver and gold trimmed. Many handsome new effects, worth $4.00, special at... **2.95**

Ribbon Novelties

Main Floor—Center

Novelty hat pin holders, glass covered with shirred satin ribbon, rosettes of narrow ribbon, as illustrated, also hair receiver, 3 inch glass bowl covered with satin ribbon, each in holly box, well worth 59c, choice at..... **39c**

Ribbon novelties, including fancy coat hangers, vanity cases, lingerie sets, hand bags, sachet, camisoles and hair bows, in fancy box, at 29c up to **6.98**

Xmas Jewelry

Main Floor—State Street

German silver vanity case, fancy engraved patterns, with mirror and coin compartments, special at..... **1.98**

Children's and Misses' gold filled bracelets, fancy engraved pattern with secret catch, should sell for $3.00, Monday..... **1.98**

Women's solid gold genuine diamond set ring, fancy Belcher mounting, well worth $4.50, tomorrow at..... **2.98**

Solid gold La Vallieres, fancy pendants, with genuine cut diamond..... **4.98**

Women's solid gold birth stone rings. Tiffany mounting **1.98**

Guaranteed 10 year bracelet watch with extension bracelet, fitted with 10 jewel movement guaranteed timekeeper, usually $10, Monday at **6.85**

Solid gold roman finish tie clip, set with genuine cut diamond, Monday at.. **1.98**

Solid gold cuff buttons with large reinforced bean ends, special at..... **1.48**

Men's or boys' gold front cuff buttons, hand engraved patterns, lever ends, 75c, **59c**

Misses bracelet watch, in gun metal or nickel case on leather strap, guaranteed timekeepers, Monday at... **1.98**

Handkerch'fs

Main Floor—State Street

Women's one corner embroidered handkerchiefs, white or colored corners and rolled edge, 3 assorted patterns in fancy picture box for **48c**

Men's pure Irish linen initialed handkerchiefs, with colored Longfellow initial and ¼ inch hem, six in box, regularly $1.25, at, box..... **95c**

Women's imported linen initialed handkerchiefs with fancy wreath design or sheer or cambric linen, six assorted patterns in fancy picture box for 1.50 or, each **25c**

Women's one corner embroidered pure linen and fine lawn handkerchiefs, white or colored corner, in a large variety of pretty patterns, 6 in holly box for 85c; or, each..... **15c**

Men's pure Irish linen initialed handkerchiefs, with embroidered block or Longfellow initials and ¼ inch hem, 35c qualities, Monday... **25c**

Women's one corner embroidered handkerchiefs on pure linen or Shamrock lawn, 3 or 6 assorted patterns in fancy picture box, especial box of 6, at. **98c**

Men's fine silk mufflers, in white, gray and black, Ideal Xmas gifts, at 59c up to **1.48**

'Gifty' Fancy Goods

Seventh Floor—State Street

Newest fad telephone doll, made of basswood, hand painted and highly polished, 15 inches high. Indeed a novel idea for covering your phone. An artistic decoration for any room; others ask $2.00, at..... **98c**

Laundry bags of blue and white Japanese print, neatly made with cord draw strings, 45c values, Monday at..... **29c**

Society bags, dainty colorings and neatly trimmed with rosebuds, fitted with powder puffs, worth to 69c, at..... **49c**

Appropriate Gifts

Main Floor—State Street

The new Persian ivory toilet sets with colored inlay borders; set consists of several different shape mirrors and good bristle brush and comb to match, in neat box, special at, set..... **3.95**

Shaving sets, consisting of nickel plated porcelain mug and good quality shaving brush, neatly boxed, Monday at, set **98c**

Heavy nickel plated shaving stands with large, clear mirror and good quality shaving brush, $3.00 value **1.98**

A Bath Robe For "Him"

Main Floor—Dearborn Street

If you're choosing a bath robe for His Remembrance, here are two exceptional values for Monday:

Men's $4.00 blanket bath robes, made of excellent quality fabrics, attractive striped and novelty patterns, in blues, grays, browns, etc., choice tomorrow at only **2.45**

Men's $5.00 and $6.00 blanket bath robes, of extra heavy blanket materials, handsome new patterns, hand tailored, serviceable dark colors, special at..... **3.95**

1.50 Dresser Sets at 69c

Eighth Floor. No Mail or Phone Orders.

Four piece imported china dresser sets, comb and brush tray, hat pin holder, powder box and hair receiver, decorated with border of pink and yellow, roses and green foliage, gold lines and filigree, $1.50 values, set..... **69c**

Dainty Neckwear

Main Floor—State Street

Dainty boudoir caps, made of fine net and shadow lace, ribbon and rosebud trimmed, in pink, sky, rose, lavender & maize, 1.48 to **48c**

Embroidered organdy collars, collar and cuff sets and boudoir caps, 50c values, choice at **39c**

All wool brushed angora scarf and cap sets, all the wanted colors, $2 values, at, set, 98c to **1.69**

Colonial Jewel Case

Eighth Floor—State Street

If you'd select for "her" a gift you'd feel sure would be acceptable and greatly prized, choose one of these handsome solid nickeled silver jewel cases,

beautiful colonial design, lined with rich blue velvet,

size 6x3¼x2¾ inches. Others ask to $2.00 for them; an ideal Christmas gift, at..... **98c**

Why Not a Lace Waist

Second Floor—Center

Where is the woman who on Christmas day won't be delighted to receive a handsome lace waist as a remembrance? Here's an attractive group made of good quality silk lace over linings of light weight silks or chiffons, rich trimmings of chiffons, nets and ribbons, the fashionable flat collars, in cream, black over white or all black, sizes 36 to 46; very special for Monday, at.... **4.98**

1.75 Turkish Towels at $1

Third Floor. No Mail or Phone Orders

Two fancy Turkish bath towels, 22x44 inches, with fast color, blue or pink Jacquard border and place for initials, fine quality, in glazed box, well worth $1.75, special (limit of two to a customer), at, both towels for **$1**

Enameled Table Tops

Eighth Floor. No Mail or Phone Orders.

For Monday 1,000 of these porcelain white enameled table tops, **absolutely first quality,** keep the kitchen table sanitary, size 25x41½ and 26x40 inches, easily attached, regularly $5.75— special Monday, at only **2.98**

Decide Now On Toys

Entire Tenth Floor

See the three ring circus and the performing animals, daily at 10 and 11 a. m. and 2, 3 and 4 p. m.

Full jointed 30 inch imported papier mache doll, beautiful bisque head, long flowing curled, stitched wig, sleeping eyes, shoes and stockings, Monday, at..... **6.95**

Child's shoofflies, goose design, enameled in white and colors, at..... **1.48**

Children's auto, two side lamps and head light, also danger signal, rubber tired steel wheels **5.95**

Child's fiber reed doll cab, for 25 inch doll, heavy roll on hood and body, rubber tired steel wheels, brown or natural body, at **4.75**

Oxidized wire table or chair polished oak top and seat, table at 89c, chair at..... **69c**

Child's desk and chair, hard wood, dark oak finish, special at, set **3.25**

Torpedo boat and cruiser, complete (as illustrated), **89c**

Choose China, Lamps

Eighth Floor—State Street

Imported china hand painted vases, a large variety of decorations, styles and shapes, six inches tall, choice at.. **49c**

Imported china whipped cream or mayonnaise sets as illustrated, decorated with natural colored roses and green foliage, 3 knob feet, bowl, plate and ladle, 49c value, special tomorrow, set **29c**

Genuine imported Italian marble pedestals, mottled black and white, 40 inches high, artistic square design, 7 inch base, 6½ inch revolving top, 2½ in. column, as illustrated, at only... **5.95**

Mahogany, satin finish nut sets, 8 in. bowl, 1 nickel plated nut cracker, 6 picks, bowl has felt lined bottom, set. **95c**

Floor Lamps & Shades

Birch Mahogany, satin finished floor lamps, a large variety of artistic turned posts and bases, including hand painted floral and Japanese designs, with 24 in. silk shade in the fashionable pagoda and Fifth Ave. styles, in old rose, old gold, mulberry and Japanese effects, plain and cretonne lined, 4 in silk fringe, some with tassels, 2 pull chain sockets, cord and attachment plug, $18 to $25 values, lamp and shade complete at **14.95**

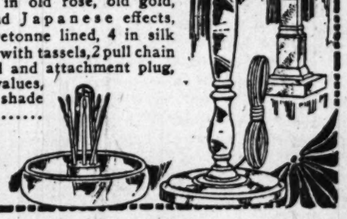

We Suggest Slippers

Fourth Floor—Center

Women's crochet house slippers, turnover cuffs, pom pon ornament, fleece lined soles, attractive colors.... **39c**

Men's $2.50 warm felt shoes, leather soles, extra well made. Sizes 6 to 11, **1.95**

Men's leather house slippers, tan and black —sizes 6 to 11, at. **1.19**

An Idea, Pictures

Seventh Floor—Dearborn Street

Genuine oil paintings on canvas, large variety of subjects, fitted in heavy antique gold frames, some with polished shadow boxes, sizes up to 20x30 inches. Choice tomorrow only **4.95**

Beautiful colored prints, large assortment of subjects, fitted in gold frames with white mats, sizes to 11x19 inches, $1.00 values, at **69c**

Shall It Be Hosiery?

Main Floor—Dearborn Street

Women's $1.50 fancy silk hosiery, fancy tops, with plain silk boots, novelty stripes, new combinations of colored boots. In handsome holiday box, special for Monday at 3 pairs for 2.80; the pair..... **97c**

Men's 35c fibre silk plated seamless hose with double soles, rich heavy lustrous qualities, black and colors, at 3 pairs for 79c, the pair **27c**

Men's $1.00 fancy silk half hose, self and contrasting color silk clocks, plenty of all colors, white and black, full fashioned, ideal as a useful Christmas present at 3 pairs for 2.00; the pair..... **69c**

For the Man Who Smokes

Main Floor—Dearborn Street

Ed Brano Clear Havanas, selection of four shapes, 10c regularly, 50 for..... **2.45**

Juan Diego or Marca Real, box of 25 at only..... **1.00**

Havana Garcia Puenta cigars, 25 for **1.10**

Wm. Crawford Napoleon, Flor de Meercamp and Ed Brano Ansonia, box of 25 for..... **1.25**

Genuine amber bit French briar pipes, in leather cases, straight or bent stems, values to $4, choice at. **1.98**

Imported meerschaum pipes, amber bits, mounted or plain, in plush lined leather cases, choice for Monday, at..... **4.25**

8 TO 9 P.M.

Monday night on the eighth floor from 8 to 9 o'clock, 11-inch genuine cut glass celery trays, border of hob nail cuttings, one diamond cut star in center and floral, matt finished engravings, $2.50 values no matter where you go (no mail or phone orders), at.... **1.49**

7 TO 9 P.M.

Monday night on the fourth floor, from 7 to 9 o'clock, misses' and children's felt house slippers, felt soles, beautiful beaded fairy tale designs on fore part, fancy cut tops, sizes 9 to 2, well worth 39c at other stores (no phone or mail orders filled), at..... **27c**

8 TO 10 P.M.

Monday night on the main floor, from 8 to 10 o'clock, men's soft finished Japonette initialed handkerchiefs, large silk embroidered initial, 4 in fancy box (only 2 boxes to a customer), 39c values (no mail or phone orders filled), at, box **24c**

7 TO 9 P.M.

Monday night, on the fourth floor, from 7 to 9 o'clock, these automatic eyeglass reels, soldered link, patent clasp, 12k gold filled, guaranteed for five years, plain or fancy design, $1.25 values (no mail or phone orders), at..... **59c**

7 TO 9 P.M.

Monday night, on the eighth floor, from 7 to 9 o'clock, these 6 cup percolators, made of 14 ounce copper, highly nickel plated, glass dome, aluminum inset, a practical present, $2.00 values (no mail or phone orders), at.... **98c**

$1.75 Vacuum Bottle, $1.29

Seventh Floor. No Mail or Phone Orders.

Pint vacuum bottle with fibre leather carrying case for autoists..... **1.29**

The TRIBUNE'S WEEKLY ALMANACK

DECEMBER

December.

DECEMBER sits homely and comfortably about the small home of hut happiness. The later winter months are stark but December is illusory, kindly, decorated and genial. It suggests, it does not produce, inclemency. It strikes a full tide of human vitality which has arisen during the open months of autumn, which has been warmed by the colorful season, which has experienced the joys of change and has found life full of gusto.

Winter later may wear down this vitality but December, coming with its merely suggested inclemencies, presents only a jovial contrast. It has sharpened the appetite for human comforts by demanding that they be worked for.

There are paths to be cleared in the morning after a three-inch fall of snow. Logs are dug out of snow banks. Rabbit tracks are in the brush. A gray sky is cheerful. Buckwheat cakes and sausage are on the fire.

It is the festival month, when emotions quicken and imagination draws upon the experience of many generations for savors which are tangible in illusion and are found nowhere else except in illusion.

An unreal, happy world exists as the snows of December fall. It is the world made jovial by the habits and experiences of forefathers, their unhappiness forgotten, their joys living. The joviality of all times, of the rush strewn hall and the mighty roasts, the great beakers and the roaring songs, lives in the crackle of fire logs as December sits about the hut.

CLIFFORD RAYMOND.

Day of Mo	Day of Wk	Light and Dark of Moon	Calendar: Sun Rises H.M.	Sun Sets H.M.	Moon Rises Sets
17	S	☌	7:12	4:21	morn

Ludwig von Beethoven born 1770; Whittier born 1807. "'Tis a wise saying: Drive on your own track."

"It is a very good world to live in,
To lend, or to spend, or to give in;
But to beg or to borrow or to get a man's own,
It's the very worst world that ever was known."

18	M	1st ☾	7:13	4:22	17

John Philpot burned at Smithfield 1555; Prince Rupert born 1619; Karl Maria, Baron von Weber, born 1786. "Some write their wrongs in marble: he, more just, stoop'd down serene and wrote them in the dust."

19	T	1st ☾	7:13	4:22	1:21

Frederick Melchior, Baron Grimm, died 1807; Joseph Mallord William Turner, painter, died 1851. "Dame Fortune is a fickle gipsy, always blind and often tipsy."

"Drink now the strong beer,
Cut the white loaf here,
The while the meat is a-shredding;
For the rare mince pie,
And the plums stand by,
To fill the paste that's a'kneading."

20	W	☌	7:14	4:23	2:28

Ignatius, bishop of Antioch, martyred at Rome, 107 A. D.; Bernard de Monfaucon, French antiquary, died 1741. "Welcome Yule."

21	T	☌	7:15	4:23	3:39

St. Thomas. Thomas Becket, archbishop of Canterbury, born 1117; John Kepler, astronomer, born 1571; Boccaccio died 1375. "Welcome saints beloved and dear; welcome Yule."

22	F	1st ☽	7:15	4:24	4:52

Emperor Vitellius beheaded at Rome, 69 A. D.; Michael Baron, actor, died 1729. "An acre in Middlesex is better than a principality in Utopia."

"All plums, the prophet's sons deny,
And spice broths are too hot,
Treason's in a December pie,
And death's within the pot."

23	S	1st ☽	7:16	4:25	6 3

Robert Barclay, Quaker, born 1648; Alexander I., emperor of Russia, born 1777; Henri de Lorraine, Duke of Guise, assassinated at Blois 1588; Michael Drayton died 1631. "There is even a happiness which makes the heart afraid."

"The mistletoe hung in the castle hall,
The holy branch hung on the old oak wall."

ART - - By Louise James Bargelt.

"Memories" - by John W. Alexander at the Art Institute.

THE first week of the opening of seven exhibits at the Art institute on Tuesday has just come to a triumphal close. Despite the nearness of Christmas and the myriad demands of holiday time the galleries of the exhibitions have been crowded, and these exhibits are richly deserving of the appreciation they are receiving.

In the first spacious room are the paintings of the late John W. Alexander. Among the pictures are included much of the finest work he ever did, and they are excellently illustrative of his genius. Thirty in all, they will give Chicagoans a most enviable opportunity to sharpen their appreciation of one of the most talented figure and portrait painters this country has ever had.

These paintings have come from various sources. The Metropolitan museum has contributed a portrait of Walt Whitman and the Boston museum has contributed the inimitable painting of the "Pot of Basil." From the Quadrangle club in Princeton, N. J., comes the portrait of Mrs. Alexander and one of James W. Alexander from Wheaton college.

A vision in gold is the striking canvas of the "Gossip," and near it is the no less charming full length figure of Joseph Jefferson as Bob Acres. Then there is his "Peonies," his "Green Gown," his "Blue Bowl," his "Black Cat," and his "Marine," all of them lent by Mrs. John Alexander or by the estate of John W. Alexander.

Next come the paintings by Edward W. Redfield of Center Bridge, Pa. Mr. Redfield is the leader of a school of landscape painting in this country, and has to his credit a host of honors and achievements. He is a member of the Society of American Artists and of the National Institute of Arts and Letters. He belongs also to the Philadelphia Art club, the Pennsylvania Academy of Fine Arts, and the Salmagundi club. The medals and awards which he has received are too numerous to mention. He is represented in the Luxembourg, Paris, and in some twelve of the museums of the leading cities of this country.

He has the rare and yet deeply appreciated gift of bringing out the beauties of nature in an essentially understandable fashion. Faintly gleam the lights of a hundred boats in his twilight painting of the East river; in burnished brown and gold glows the foliage of his "Indian Summer," with its blue rolling hills in the background. It would be hard to say which he makes the most alluring, whether he puts more heart and appeal into his caressing summer scenes or infuses with more charm his inspiring winter canvases.

Redfield has been given two rooms during this exhibit and has thirty-two paintings.

The contrast comes upon one with something of the nature of a shock when the next room is reached. Looking first at a bewilderingly angular landscape with deer, then at the picture of a charmless woman asleep, one promptly reaches the opinion that the experiences of Maurice Sterne down in the Indian archipelago are far from enviable; that the Balinese may be a most interesting race, but they are so far from beautiful as to be actually repulsive except, perhaps, to the student of races and their age and origin.

The longer one looks at them, however, the more interesting they do become. One begins to absorb something of the spirit of that far away people in that island which is mostly jungle and dark virgin forest. One senses something of their silences and ponderings. Near a kneeling old man in whose eyes all the gloom of savagery seems caught and centered is a canvas which shows one of the religious rites of the people. The catalogue explains the subject. One could not deduce that from the picture proper. But what one can appreciate is the force and vigor of the figures, their angular, rhythmic movements, which appear peculiarly combined, the flickering of flame, the weird, sinuous flow of water.

In the exhibition by California artists, selected by J. Nilssen Lauvik, there are fifty-three paintings, the work of thirty-two men and women. There are many familiar names and the collection is varied in the different variety of its landscapes and the varying types in the portrait work. There are several paintings which have taken medals at the Panama-Pacific. "Despair" by Perham Nahl took one and also the "Belated Boat" by Armin C. Hansen. Orin Peck's "Lady Flora X" is a really beautiful woman, full length, and Sandona's "The Kimono" adds brilliancy of color to the charm and naturalness of the figure.

From Dec. 18 to Jan. 12 there will be an exhibition of paintings and sculpture by the professional members of the Arts club of Chicago. Three prizes will be given. All club members are requested to vote and the awarding of the prizes will take place on Jan. 12, the last day of the exhibit. The painting or sculpture which receives the highest number of votes will receive the first prize of $100. Next highest will come the prize of $50.

A prize of $50 will be given by the Chicago Society of Miniature Painters which will hold its fifth annual exhibition during the above period. This also will be determined by a popular vote. Besides this there will be a special exhibition of Persian paintings. Tea will be served tomorrow and on Jan. 12 from 4 to 6 o'clock.

The success of this new arts club seems to increase with each exhibition. The exhibits of Sloan, Henri and Bellows drew large numbers to the galleries. The first ten days over $400 in paid admissions was taken at the door. The price of admission is 25 cents.

Keep Your Motor Warm

Neverout

AUTO RADIATOR & GARAGE HEATER

DIRECT HEATING SYSTEM

For the unheated garage

Circulates a current of warm water in water system of motor.

Solves the cold garage problem. Heats the auto warm in the coldest weather and makes the motor start instantly.

It is portable. Uses kerosene. No connection to motor or with the water.

ROSE MFG. CO. 910 Arch St., Phila., Pa.

THE WINTER NECESSITY

Approved by Underwriters' Laboratories

Post 12-4-84

ADVERTISE IN THE TRIBUNE

Studebaker

Established 1852

Six Thousand PROMINENT BUYERS

December 4th, 1916 will go down in Studebaker history as PROMINENT BUYERS' DAY.

On that day, a few hours after the announcement of the new Series 18 Studebakers, from reports now in, over 6,000 of the most prominent business, professional and public men in America placed their orders for Studebaker automobiles.

This list of buyers is national—from every State in the Union, and includes:

Members of the President's Cabinet	Bank Presidents
Governors of States	Noted Lawyers
U. S. Senators	Bank Directors
State Senators	Supreme Court Judges
U. S. Congressmen	College Presidents
State Congressmen	Officials of Great Corporations
Great Manufacturers	Famous Educators
Technical Experts	Nationally Famous Clergymen
Mechanical Engineers	Famous Authors

(A "Blue Book," containing a complete list of these buyers is now being compiled.)

THIS IS THE GREATEST ENDORSEMENT EVER GIVEN ANY AUTOMOBILE BY THE MOST PROMINENT AND REPRESENTATIVE PEOPLE OF AMERICA.

It establishes Studebaker definitely as a fine car—a leader in style and quality.

It has proved beyond doubt that the day of high prices for fine cars has passed.

These buyers of Series 18 Studebaker cars are discriminating, exacting and critical—they are the keenest judges of quality and value.

They are the kind of people who have owned the highest priced cars, and their endorsement of Studebaker cars means that the value of a motor car is not judged by its price tag.

THIS ENDORSEMENT OF STUDEBAKER CARS TRULY SHOWS:

—the obvious value of Studebaker cars.
—the obvious quality and style of Studebaker cars.
—the great confidence the American public has in the name of Studebaker.
—the high standing of the Studebaker dealers' organization and its ability to inspire the public with confidence in its service.

These prominent buyers, in spending $7,000,000 for Studebaker cars in a few hours after the new models were announced is the greatest evidence of faith in a product in the history of merchandising.

It is more money than the public has ever spent before in a single day for an automobile of any kind at any price.

It is more money than the public has ever spent in a single day for any one article, except food, fuel and clothes.

It is the first time the public has ever so significantly stamped with approval the leadership of automobile value and quality.

It means more to the prospective purchaser of a motor car than any record ever made on a speedway, on a hill-climbing contest, on a cross-country run or through various "stunts," by specially prepared cars, in the hands of professional drivers.

See these new Series 18 cars today. Every Studebaker dealer has a specimen of these famous cars on his floor right now—see them—ride in them, and you'll quickly understand why they are the ultimate choice of America's discriminating buyers.

STUDEBAKER

SOUTH BEND, IND. DETROIT, MICH. WALKERVILLE, ONT.

FOUR-CYLINDER MODELS

FOUR Chassis	$ 850
FOUR Roadster	930
FOUR Touring Car	940
FOUR Every-Weather Car	1140
FOUR Landau Roadster	1150

All Prices F. O. B. Detroit.

L. MARKLE CO.

STUDEBAKER AUTOMOBILES

Michigan Avenue at 21st Street

SIX-CYLINDER MODELS

SIX Chassis	$1295
SIX Roadster	1295
SIX Touring Car	1295
SIX Landau roadster	1395
SIX Every-Weather Car	1395
SIX Touring Sedan	1795
SIX Coupé	1895
SIX Limousine	1895

All Prices F. O. B. Detroit.

Authorized Service For DELCO-KLAXON-REMY

THE DAYTON ENGINEERING LABORATORIES CO. DAYTON, OHIO. STARTING LIGHTING IGNITION DELCO

KLAXON

CONSTANT REMY SERVICE

The Motors Service Company, 2641 Michigan Avenue, Chicago, is the authorized service representative for Delco and Remy cranking, lighting and ignition systems and for Klaxon horns.

Authorized service means that the manufacturers of these well known electrical units have chosen the Motors Service Company to care for the service they deem essential. The work will be done by expert mechanics, men trained at the factories where these electrical devices were made.

And authorized service means something more. It means that motorists are assured by this Company of the same quality of service and attention to their requirements which they would expect of the manufacturer.

You may feel these parts on your car are running all right, that they are doing all they should. However, an expert, in five minutes, may show you how to get even better service and greater satisfaction.

We want you to drive into the Motors Service Building, have the electrical equipment in your car thoroughly gone over, and learn more about this unique service.

2641 MICHIGAN AVE.

Serving Chicago and Vicinity.

Phone Calumet 6300

Car Entrance In Rear

ASTRONOMY
by CLIFFORD RAYMOND

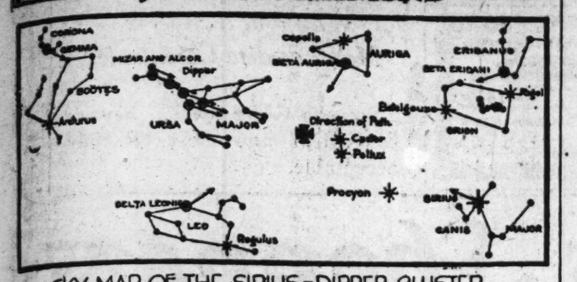

SKY MAP OF THE SIRIUS-DIPPER CLUSTER
DRAWN by S.F.MAXWELL

ABOUT 9 o'clock tonight the Big Dipper is in the north and Sirius has arisen above the southeastern horizon. Orion is in stride across the heavens and the winter luminaries are in sight. Later Regulus will show and Denebla and early in the morning Arcturus.

Early in the evening there is visible the cluster of the Pleiades, a grouping of suns which has definite shape to the observation. It appears as a grouping. It can be recognized by its haze.

The suns which are shown in Mr. Maxwell's drawing are such a cluster, it might be said, as the Pleiades. Our sun, with its satellites, is near the center of it. We are looking at a cluster intimately and not seeking its form because of our i[illegible]me . We see the form of the Pleiades because of their distance.

If you want to imagine what the cluster of the Pleiades would seem like if the world were in it look at the heavens and see the cluster which includes the great star Sirius and the Dipper, Castor and Pollux, Regulus, etc.

They are parts of our nearby star cluster, the Sirius-Dipper star cluster, a grouping such as the Pleiades.

The untrained mind stops short when it receives the suggestion that the vault above is infinite. Trained perceptions undertake to admit this suggestion. To the generality of mankind the dome is one in which stars of varying brilliance are set. The dome is of set ..mensions.

When the perceptions have grasped the possibility that in space a star cluster, such as the Pleiades, using this cluster for illustration because it is so prominent and easily recognizable, includes the great stars to be seen this evening in the eastern sky and stars later to arise. When these possibilities have been grasped something of the organization of infinity can be understood.

Then what seems merely an arc specked with lights becomes infinity organizations of suns in groupings. In our cluster Sirius, now seen in its splendor, is the greatert star because of its nearness. It owes its brigatness not to its superlative intensity but to its proximity to us. It is nearer to us than the others. The star known as Beta Auriga is 410 times brighter than our sun. The other stars ange from 32 to 190 times greater brilliance than our sun.

This star cluster presents a flat disc so large that it requires light sixty-seven years to cross it. The sun and the cluster are traveling in opposite directions, and are separating at the rate of thirteen miles a second.

Here is a star cluster so close to us that its components appear scattered over a belt of sky so wide that the whole of it can hardly be seen on any one night. It is so near that on Sirius a dark satellite has been seen, and at both Beta Aurigae and Mizar and Alcov wonderful systems of suns have been revealed.

It is reasonable to suppose that at some time in the dim past this cluster was a nebula, like the kind we see here and there today in the heavens. Its thinness suggests that it was in rapid rotation. Time elapsed and condensation occurred at numerous points. The stars slowly drew in the nebulous wisps and formed compact suns. All this time the system was rushing onward through space, meeting suns on their way which intermingled with the stars of the cluster for a while and then were passed by.

They Laugh at this in Vaudeville

PALACE.

Carl McCullough—I was watching Hiram packing for a trip to Europe and noticed that he put a woman's night gown in his trunk. "What's that for?" I asked.

"That's to wear on the ship," said Hiram. "In case of a wreck it's women and children first."

Hiram was on a train one day when the sheriff got on with a lunatic, who was handcuffed. They sat in front of

Hiram, and after a while he leaned over to the sheriff and said: "What's the matter with him?"

"Bugs," said the sheriff.

"Bugs?" asked Hiram.

"Yes, bugs in his head. He's insane."

"Well," said Hiram, "with bugs in his head and handcuffed I should think he would be."

McVICKERS.

Moore and Jenkins: "Mr. Jenkins, how is it you were caught with one of Jackson's chickens?"

"You see, it were just a cur'ous coincidence. I were goin' home by old man Jackson's place, and something must have scared his chickens, 'cause one old

fool of a hen flew right square into my arms, and he was so scared he just hung fast to me, and I was so scared I just hung fast to him. And before I could make that old hen leggo old man Jackson he come round the corner, and things naturally looked a little suspicious."

"Which girl are you going to marry, Lydia or Anna?"

"I'm sure going to marry Anna."

"And why do you prefer Anna to Lydia?"

"Well, I'll tell you. It was just like this. Yesterday I was standing on the corner thinking which of them I should take, Lydia or Anna, when I saw a cigar on the ground. I picked it up, and since then I've decided to take Anna."

"What has the finding of a cigar on the street got to do with the selection of your wife?"

"All the difference in the world, 'cause on this cigar it said 'Havana.' So I took her."

McVICKER'S.

Harry Rose: "I preferred not to eat at the table d'hôte, so I had my meal served in my own room. I didn't care for the looks of the servant who waited on me, so I told him to retire from my room. The servant he bowed and then disappeared. Well, I finished my soup and just as I finished it the servant stepped forward to remove my empty plate.

"Where were you?" I asked the servant. "Did I not tell you to leave my room?"

"Yes, sir," said the servant.

"Then leave it at once. I wish to be alone," says I.

"Excuse me, sir," answered the servant, "but I am responsible for the silverware."

PALACE.

James T. Duffy and Mercedes Loren:

"How old are you?"

"I am going on 16."

"Go on, go on!"

"Let us go to the opera tonight."

"Fine! What is the bill going to be?"

"About $11 I think."

"Last night I had a dream."

"What did you dream?"

"I dreamed that you were passionately in love with me. What is that a sign of?"

"That's a sign that you were dreaming."

Would you drink a new wine? Or a whiskey without the smooth richness of old age?

Then no wonder you find difficulty in creating cocktails which meet your discrimination in taste. Drink

Club Cocktails

Heublein of Hartford has found for you the rarest and finest of old liquors, blended them to a charm, and aged the wonderfully correct mixture in the wood before bottling. Club Cocktails will meet your most exacting requirements in all varieties.

G. F. HEUBLEIN & BRO.
Hartford New York London

Importers of the Famous BRAND'S A-1 SAUCE

Meetings Today.

Christadelphians, 305 Western building, Randolph street and Michigan avenue. 10:15 a. m.: A. Wood.

Karma and Reincarnation legion, 819, 410 South Michigan avenue. 7 p. m.: "Wagner's 'Parsifal' Interpreted."

Young Men's Christian association, 19 South La Salle street. 3:45 p. m.: "Fair Play in Business," Samuel B. Brierly.

Theosophy, Besant hall, 116 South Michigan avenue. 3:30 p. m.: "The Doctrine of Forgiveness," Frank Gerard.

Anthropology, Corinthian hall, Masonic temple. 2:30 p. m.: "The Position of Woman in Present Day Civic Life," Katherine M. Porter.

Workers' University society, Garrick theater. 2:30 p. m.: "Where Will Be the World's Culture Center of the Twentieth Century?" Prof. Scott Nearing.

Big things are about to transpire in connection with DREXEL. The first of these important events will be announced publicly next Sunday for the first time. This information will then, of course, become public property.

But thousands of people will learn of it IN ADVANCE of the General Public. **These lucky ones are our Advance Inquirers—the folks who respond to this ad and who clip the opposite right hand coupon and mail to us.**

Advance Inquiry Coupon

NOTE—Mailing in this coupon does not place you under the slightest obligation whatsoever.—D. S. Co.

DREXEL SALES CO., INC.,
820-21-22 Lumber Exchange Building, Chicago.

I am interested in your proposition, and will be glad to learn all the facts. Send me, also, your prospectus and Book of Factory Views.

(Name) .....

(Address) .....

(City) ..... Tr. 12-17

"Speculation" says Webster, "is the laying out of money with a view to more than usual success in trade."

Everybody Admits That "DREXEL" Is a Brilliantly Speculative Investment; LET US PROVE TO YOU THAT IT'S *SAFE!*

¶ This combination is rare, in investments—
¶ The combination of SAFETY and SPECTACULAR SPECULATIVE POSSIBILITIES.
¶ These qualities are today ideally blended in DREXEL COMMON at $10 per share.
¶ And the great Chicago public is awakening to the fact.

¶ Good investments are plentiful.
¶ But only once in ever so often is a good, safe investment opportunity offered which presents a possibility of earning more than six per cent.
¶ One that does is certainly worth investigating.
¶ Consider, in an unbiased attitude, the facts.

¶ Your first consideration, in judging any investment, should be the factor of safety. If you are more greatly influenced by the speculative possibilities of an investment than by its claims for being a safe and sound security, then you are nothing more or less than an Investment Gambler—and are pretty apt to lose your money.

¶ We want none of this sort of capital in our enterprise. We are making our bid for *intelligent* money—represented by discerning, reasonable, and foresighted people who know that nothing worth while in life comes without a struggle, without patience and without brains.

¶ Over 500 such people visited the DREXEL plant at 76th and Wallace Streets last Sunday—serious-minded, earnest, honest people. They were mostly DREXEL *stockholders*, who came in response to our invitation to come out and see the progress we are making (for most of them had been to the plant before). Without exception they expressed themselves as highly satisfied; *and different ones of them VOLUNTARILY left ADDITIONAL subscriptions to over twelve thousand dollars' worth of stock.*

¶ 2,000 individuals have already subscribed to Drexel Common. They have invested only after careful and thoughtful investigation and deliberation. One gentleman who invested heavily spent $1,500 of his own money in examining every phase of our proposition before he would put up a cent.

¶ "You cannot indict a nation."

¶ You can't impugn the judgment of 2,000 intelligent people.

¶ We might well argue that our present large army of enthusiastic stockholders proves the soundness of our project.

¶ But we won't stop there! We will ask you to let us prove our case, point by point, and step by step, *to you.*

¶ We are a *manufacturing* company—not merely *assemblers* of cars.
¶ We *make* our own engine.
¶ We *own* our own engine.
¶ We own the patent rights to what we believe is the most wonderful automobile motor of the age. *We believe the events of the next four weeks will prove it.* And we repeat that there are some big things right now in the air.
¶ Owning and making our own engine, we are certainly in a fair enough way to succeed while times continue prosperous and with practically all motor car manufacturers enjoying larger orders than they can fill.
¶ *Our position in the field is unique in that, OWNING AND MANUFACTURING OUR OWN MOTOR, we are prepared against all contingencies.*
¶ If times should so tighten up that the demand for automobiles were cut in half, it would affect only those motor car producers who buy their motors from the trade. And nearly half the automobile manufacturers in the country today use "stock" motors.
¶ If we were using a "stock" motor, instead of our own motor, we would have to add $90 to the cost of each DREXEL car. For the motor we are today manufacturing at a cost of $95, formerly cost us $185 to build in outside factories.
¶ We could do pretty well, you see, in just manufacturing motors for the trade.

¶ And there are over forty big automobile concerns at present that can't secure half the motors they require.
¶ But we propose to continue to use the Farmer motor exclusively in Drexel cars.
¶ Half of the additional machinery and materials needed to increase our capacity to 25 cars per day are installed—and paid for through the proceeds of the stock we've sold to date.
¶ The balance is being ordered as fast as the money is being subscribed.

¶ And President Farmer estimates that we will be turning out an average of 25 cars per day by Feb. 1st.
¶ But we could stop where we are (if we had to) and, in 30 days' time, put ourselves on a restricted manufacturing basis where we could earn 6% or better on our capitalization, without taking another forward step.
¶ These facts, you will agree, argue for the soundness of this investment. If further proof is needed, we need but point to the personnel of the men behind our project and to the fact that we have nearly $400,000 of assets at this moment, with not a dollar owing to any one, except for the current monthly bills.

Many Are Making Christmas Gifts of "Drexel" Stock to Their Friends and Kin.

WHY NOT YOU?

What more appropriate Christmas Gifts can you imagine? What gift that would be more appreciated by your wife, husband, brother, sister, daughter, son or sweetheart!!
¶ For, here is a gift that will not decay with age, but that should grow more and more valuable with the increasing years.
¶ Suppose—8 years ago—you had given your loved one 10 shares of stock in the General Motors Co., with which Mr. Farmer (president of the Drexel Co.) was formerly connected. It seems incredible that such a gift, which you could have then purchased at around $400, would today be worth over $6,000, as is the case.
¶ We will issue you your Drexel stock certificate, upon request, and have it in your hands before Christmas Day, so that you may personally present it, if you desire, or we will mail it direct to the person you desire to remember, accompanied by a letter to the recipient, stating that this gracious gift is from you.

¶ So much for the SAFETY of this investment.
¶ We have shown where, investing with us at this advanced stage in the evolution of our business, that your money is more than reasonably safe, and that you are pretty thoroughly assured of the *usual* returns on your money.
¶ What UNUSUAL returns may you expect on your investment, however?—what OVERAGE value does Drexel, at $10 per share, offer you?—
¶ These are the questions that now interest you.
¶ And here is an interesting story.

¶ The public, by habit, has grown to think of a SPECULATION as something to be shunned.
¶ But is it, really, to be shunned?
¶ What does "Speculation" mean?
¶ Let's consult the Dictionary.
¶ The Dictionary says that Speculation is *"the laying out of money with a view to more than usual success in trade."*
¶ Read it over the second time.
¶ Note that Webster doesn't say that Speculation is a matter of taking big chances, of accepting great odds, as some seem to think the term Speculation implies.

¶ "The laying out of money with a view to more than usual success in trade."
¶ By that definition (which is the only correct definition) DREXEL IS TODAY THE MOST BRILLIANT SPECULATION OFFERED THE PEOPLE OF CHICAGO.
¶ And here is why—
¶ Because, while providing safety, it offers you more in the way of UNUSUAL returns than anything we know of.

¶ Big things are about to transpire in connection with DREXEL.
¶ The first of these important events will be announced publicly next Sunday for the first time. This information will then, of course, become public property. *But thousands of people will learn of it in advance of the General Public.* These lucky ones are our Advance Inquirers—the folks who respond to this ad—those who clip the coupon in the upper right hand corner.

Private Advance Information Will Be Supplied You

¶ We have a series of Big Announcements to make beginning next Sunday. Their spectacular nature is such as will electrify Chicago.
¶ They will make people who have been dubious about this enterprise nod their heads in approval. They will make thousands of "doubting Thomases" eager to invest in Drexel stock.
¶ But the foresighted man is *not waiting.* He realizes that waiting may be a dangerous business at this stage of the thing.
¶ He says, in candor and in fairness, "The Drexel people have shown me enough already. I will take them at their word when they say that *'Now's the time to buy.'"*
¶ And this is the spirit that has caught this entire great community these last few days, and that has started a veritable stampede of buyers of Drexel stock.
¶ Our "Preferred List" now numbers something like 4,000 names. These people will be first to receive the Important Information we shall soon give out. They will have the first opportunity to take advantage of any favorable condition that may be brought to pass. They will each receive absolute protection and first preference.

¶ But don't postpone action; don't say that you will wait a day or two. We can't hold back the Big Secret much longer. And this announcement will hardly again appear.

Mail Above Coupon And Get the Facts

¶ All the facts are yours for the asking, as well as the advance information we promise to give you. We will gladly send you our prospectus, our little house organ, "DREXEL DOINGS," and a beautiful 20-page 10x13 inch De Luxe Book of Factory Views, containing twelve handsome 9x12 reproductions of the plant and motor, done in sepia ink and printed on one side only, and without advertising. Our literature, in fact, so thoroughly and comprehensively covers every phase of the situation that even a person located thousands of miles from Chicago can, through its perusual, become fully posted on our proposition. We want you to learn all about the Drexel, so that you can intelligently decide what to do with the startling opportunity we are about to face you with.
¶ Remember—this is all without cost or obligation to you.
¶ Better be *safe* than *sorry!* Act!!

RESERVATION BLANK

DREXEL SALES CO., INC.,
820-21-22 Lumber Exchange Building, Chicago.

Kindly reserve for me ..... shares of DREXEL Common at $10 per share. I will pay for same, on request, as follows.....

.....

(Name) .....

(Address) .....

(City) ..... Tr. 12-17

DREXEL SALES CO., Inc.

SOLE FISCAL AGENTS

820-21-22 Lumber Exchange Building, 11 So. La Salle St., Chicago, Ill.
606-08 Railway Exchange Building, Milwaukee, Wis.

PHONES RANDOLPH
7463, 7464, 7465, 7466

Our Demonstration Car Makes Daily Trip to Factory at 2 P. M. Visitors Invited.

IT HAS BEEN DONE. THE REQUEST FOR A MORE CONVENIENT WAY TO GO FROM OUR STORE FLOORS TO THE RESTAURANT HAS BEEN COMPLIED WITH. Beginning tomorrow, between the hours of 11:00 and 2:00 each day, one of the arcade elevators in the State Street building will be run for the special service of our customers between the store and the Stevens Building Restaurant on the eighth floor. This elevator will not go below the second nor above the eighth floor during these hours, and will stop at each store floor so that customers on any of the upper floors of Chas. A. Stevens & Bros. store may take the elevator and reach the restaurant in a few seconds, instead of going down the store elevators, as formerly, and over to the arcade to go up.

A Special Service for Men

To make Christmas shopping easy—so that you can buy for the women of your acquaintance the things they want most—we have arranged this service.

Upon request, any floorman on the first floor will assign to you an expert shopper, man or woman—a person who knows how to guide you, to make suggestions, and to assist you in every way.

This will save you time and effort and make the results more satisfactory. For this there is no charge.

Those persons desiring $5.00, $10.00 or $15.00 gold pieces for gift purposes may obtain them from our Fifth Floor Cashier.

CHAS·A·STEVENS & BROS·

17 to 25 No. State St., Through to Wabash Ave.

"Stevens always have such pretty things"

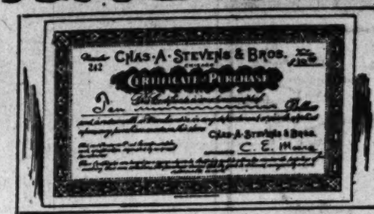

Why Not a Stevens Merchandise Certificate?

or a Stevens Glove Bond. They are convenient and most certainly acceptable.

A Delightful Shop for Christmas Shoppers

Crepe de Chine Undergarments Specially Priced

We have just received a new shipment of the two popular garments illustrated, and are featuring them at very special prices.

The night robe is of crepe de chine, trimmed with Duchess lace and rosebuds. Price $5.75.

Envelope Chemise of crepe de chine, to match night robe. Price $3.75.

Crepe de Chine Bodices, $1.00 to $7.50.

Envelope Chemises, $2.95 to $15.00.

Night Robes, $3.95 to $19.50.

Petticoats, $3.95 to $19.50.

Furs Are Fascinating Xmas Gifts

and most gratefully received. A Fur Coat is an object for desire to any woman, and separate Fur Sets are seldom in danger of duplication.

Quality, genuineness, style, and the reputation of the furrier should be the dominant points in making a selection.

Our reputation as quality furriers is unquestioned, and we confidently assert that we have the most carefully selected stock in Chicago—a stock where quality and not quantity receives paramount consideration.

Read the accompanying list of fur items very specially priced for this last week before Christmas. Each one represents a wonderful value.

Special Fur Coats

Leopard and Red Fox Coat, 50 inch, **$285.**
Mole and Taupe Fox Coat, 50 inch, **$500.**
Canadian Raccoon Motor Coat, 45 inch, **$135.**
Hudson Seal and Kolinsky Coat, 45 inch, **$395.**
Hudson Seal and Black Lynx Coat, 45 in., **$275.**
Hudson Seal and Skunk Coat, 42 inch, **$150.**
Hudson Seal Plain Coat, 48 inch, **$195.**
Hudson Seal and Taupe Fox Coat, 36 inch, **$225.**
Hudson Seal Coats; some plain; others have Kolinsky and skunk collars, length 40 inches, **$85.**

Special Fur Pieces

Stone Marten Set, **$300.**
Hudson Bay Sable Set (eight skins), **$150.**
Blended Hudson Bay Sable Muff, **$125.**
Blended Hudson Bay Sable Scarf, **$40.**
Hudson Seal and Black Fox Set, **$85.**
Mole Cape, **$60.**
Kolinsky Throw, **$110.**
Kolinsky Muff to match, **$40.**
Natural Skunk Muffs, new melon shape, **$25.**
Odd lot of Fancy Hudson Seal Scarfs, **$18.50.**
Hudson Seal Ball or Melon Muffs, **$12.50.**

A Sweater Is an Ideal Gift

This one especially—long, white angora wool, woven into a richly colored foundation to give a two-tone effect—white and rose, white and purple, and white and peacock. It is light but warm, extremely attractive, and so elastic that size is not so very important. $13.50.

$13.50

Then there are others, running from a little lot of very nice wool Sweaters in good colors, which have been marked $2.50 for final disposal, to attractive models in plain knit wool and brushed wool finishes, at $5.00, $7.50 and $10.00. These have large, graceful collars and belts or sashes.

A Silk Sweater makes a wonderful gift. Every woman wants one and any one would appreciate it greatly. In all sorts of fascinating colors. Priced from $27.50 to $40.00.

Holiday Hosiery

A very charming collection of fine Silk Hose, the gift which forever pleases women.

Women's Embroidered Silk Hose, a range in price from **$1.00** to **$12.50.**

Women's Silk Hose, lace effects for evening wear, **$1.75** to **$8.50.**

Women's Accordion Ribbed Heavy Weight Silk Hose, two and three tone effects, a very practical street hose. Per pair, **$2.95, $3.75** and **$5.00.**

Boot Silk Hose, black, white and colors, **50c.**

Silk Lisle Hose, full fashioned, in black or white, **35c** and **50c.**

Children's Silk Hose, in black, white and pink. Sizes 7 to 9½. Per pair $1 to $1.50.

Linen Handkerchiefs

Give Handkerchiefs. Here are good ones to give.

Men's fine linen, with hand embroidered initials. **Each 50c.**

Men's fine linen, with novelty cord effectively woven in the handkerchief. **Each, 75c.**

Novelty Glove Handkerchiefs for the ladies. Fine linen in pink, blue, helio, green or tan. **Each, 25c.**

Women's Hand Woven Linen, very fine and sheer, with the dainty block letter. The quality talks. **Each, 50c.**

Women's Sheer Linen, in a splendid assortment of the new designs in embroidery, either white or novelty colors. Each, 25c, 35c, 50c.

House Robes Specially Priced

The charmingly attractive Robe illustrated to the right is of silk matelasse, lined throughout with heavy quality Habutai silk. The patch pocket and cuffs are bound with silk, and the lingerie collar is beautifully hand embroidered. $22.50.

The Robe to the left—just the thing for cold weather wear—is of corded eiderdown. It is made with a military collar and deep patch pockets. The neck can be worn open or closed. Specially priced at $5.00.

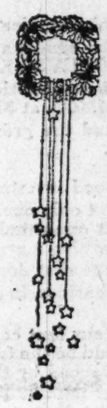

Sale of House Robes

Special attention is called to our wonderful assortment of House Robes—velvet, blanket, corduroy, Bedford cord, and Japanese wadded Robes—ranging in price from $2.95 to $55.00.

Tricot, Milanese and Italian Silk Undergarments

These garments are now among the most practical holiday gifts.

Tricot Silk Vests, a good, heavy quality with narrow tailored band and shoulder straps, pink or white. A very special value at $1.75 each.

Tricot Silk Vests, embroidered fronts. A very extensive line of pretty, new designs at $2.25 and $2.50 each.

Italian Silk Corset Covers, very prettily trimmed with lace or ribbon shoulder straps. A special lot, made up for the holiday season. Each, **$1.50.**

Silk Bloomers, heavy weight tricot silk, in black, white and pink. Sizes 4 to 7. Each, $2.50.

Silk Envelope Chemise, come in fancy lace tops or plain with tailored band tops. Each, $2.95.

Gift Robes for Misses and Girls

It is really a pleasure to choose from this selection of Terry, Blanket, Eiderdown and Flannelette Robes, for girls and misses, $1.50 to $5.

Sweaters for girls and misses, silk and wool, $2 to $13.75.

Girls' Caps and Scarfs, sets, $2 to $3.95.

Much Worn in Paris

are the new Veils, braided in contrasting colors in scroll designs. New York is wearing them, but they are still quite new here. Such a gift will be distinctive and have merit. We have a considerable shipment of attractive ones at $2.50 to $3.95.

Corsage Bouquets

of exquisite artificial flowers in attractive gift boxes are very good.

Violet Corsages at $1.00.

Sweet Peas at $1.25.

Orchids in bunches of two at $2.25.

Also roses, gardenias, zinnias and combinations of flowers.

New Sport Silks

The display of "Khaki Kool" sport silks is extremely fascinating. The smartest suits and dresses for resort wear will be made of them—with no fear of the possibility of cheap imitations. We are showing them in the most attractive colors and patterns.

New Silk Petticoats Specially Priced at $5.95

A special lot of Women's Silk Petticoats, specially priced at $5.95.

Every Petticoat properly gored and has fitted top with elastic waist bands.

The beautiful styles and perfect workmanship should be seen to be appreciated.

The array of color is truly beautiful. Soft evening shades in gray, chartreuse, lavender rose and apple green; two-tone effects in navy and rose, green and plum, purple and gold, copenhagen and gold.

Discriminating women who know values and who have seen these petticoats proclaim them to be the best values they have seen, as well as the best made and most attractive materials.

New Umbrellas

We are showing a line that embraces an almost endless variety of novelty handles from which to select, including the new military strap handle with embroidered Chinese monograms, medallions, silk cord and leather loops, gold and silver effects. A useful as well as an acceptable gift, at $2, $3.50 and $5.

Others ranging in price up to $25.

Gift Neckwear

Among the many attractive novelties in Women's Neckwear which are very acceptable as Christmas gifts are Georgette Collars and Collar and Cuff Sets, many of them hand embroidered, in new broadcloth and satin; also fine Net Collar and Cuff Sets; Vestees and Guimpes; Knitted Silk Scarfs; Crepe de Chine Scarfs; Crepe de Chine Bows; La Valliere Ties in silk or satin; Ostrich and Maribou Novelties.

We specialize in the better qualities. The merchandise is carefully selected and there is real merit and value in every article offered.

Special—High Stock with Jabot of fine net, in the new Paris shade. Each, **$1.95.**

From the Main Floor Gift Shop

Toilet Preparations

Miro-Dena, "Lilas" and "Chantecler" Toilet Water, $4.90 bottle.

Miro-Dena "Rareniss" Toilet Water at $5.65 and $6.65 bottle.

Hudnut's "Violet Sec" Combination Christmas Package, $1.25 & $2.25 ea.

"Djer-Kiss" Combination Package for Christmas, $1.25, $2.00, $2.75 each.

Houbigant's "Ideal" Toilet Water. Special, $4.25 bottle.

Pinaud's "Lilas" Vegetal. Special, 55c bottle.

From the Main Floor Gift Shop

Imported Gloves

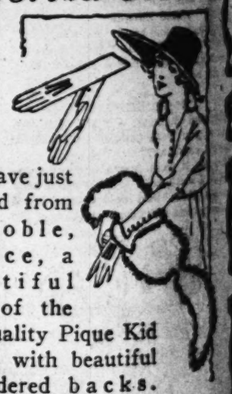

We have just received from Grenoble, France, a beautiful range of the best quality Pique Kid Gloves, with beautiful embroidered backs. This is one of the most attractive Gloves we have ever imported. Per pair, $2.50.

French Kid Gloves, pique sewn, with fancy stitched backs. Per pair, $2.

French Kid Gloves with Paris point or embroidered backs. Very soft, pliable Overseam Gloves—at $1.50 and $1.75.

Washable Kid Gloves, a very practical street Glove. Per pair, $1.50 to $2.

Kayser's Leatherette Gloves come in two-clasp or gauntlet style, at $1.

Washable Kid Gauntlets, with strap wrist, in pearl, white, black and colors. $2.25 and $2.50.

Fownes' Washable Golf Gloves, combination of leather and leatherette, chamois color. Per pair, $2.00.

THE WORLD'S GREATEST CLASSIFIED SECTION

WANT ADS

The Chicago Sunday Tribune.

THE WORLD'S GREATEST NEWSPAPER

CIRCULATION
600,000
OVER ~~500,000~~ SUNDAY
350,000
OVER ~~300,000~~ DAILY

DECEMBER 17, 1916.

DEATH NOTICES
Will Be Found on
Page 15, Part 1.

INDEX TO
CLASSIFIED ADVERTISEMENTS.

	Page
ARTS AND ANTIQUES	14
AUCTION SALES	6
AUTO LIVERIES	11
AUTOMOBILES	11-12
GASOLINE	12
ELECTRIC	12
MOTOR TRUCKS	12
AUTO SUPPLIES, ACCESSORIES	11
AUTOMOBILES WANTED	11
BARTER AND EXCHANGE	8
BICYCLES AND MOTORCYCLES	12
BILLIARDS AND BOWLING	6
BOARD AND LODGING	6
BOARD WANTED	7
BOATS, YACHTS, ETC	1
BOOKS AND MAGAZINES	6
BUILDING MATERIAL	11
BUSINESS CHANCES	13
BUSINESS PERSONALS	11
CAMERAS, KODAKS, ETC	1
CAST-OFF CLOTHING	14
CEMETERIES	Part 1, 15
CLEANERS AND DYERS	14
CLOTHING, FURS, ETC	6
CLUB AND ASSN. MEMBERSHIPS	1
CONTRACTS TO LET AND WANTED	14
DANCING SCHOOLS	1
DETECTIVE AGENCIES	14
DOGS, BIRDS, POULTRY, ETC	14
DRESSMAKING AND MILLINERY	6
FINANCIAL	11
FLORISTS	8
FOR SALE	14
FURNACES	8
GARAGES	12
HELP WANTED—MALE	2, 3, 4, 5
HELP WANTED—FEMALE	5-6
HOME WORKERS' SERVICES	1
HORSES AND CARRIAGES	14
HOTELS	6-7
HOUSEHOLD GOODS	1
HOUSEHOLD GOODS WANTED	1
INSTRUCTION	1
JEWELRY, WATCHES, ETC	1
LAND INFORMATION	10
LAW AND COLLECTIONS	14
LEASEHOLDS	1
LEGAL NOTICE	13
LIGHT AND HEAVY MANUFACT'G	14
LOST AND FOUND	1
MACHINERY AND TOOLS	14
MISCELLANEOUS	11
MORTGAGES	11
MOTORCYCLES AND BICYCLES	12
MOTOR TRUCKS TO RENT	11
MUSICAL AND DRAMATIC	1
MUSICAL INSTRUMENTS	1
OFFICE DEVICES	14
PARCEL POST AND EXPRESS	1
PARTNERS WANTED	13
PATENTS, PATENT ATTORNEYS	12
PENSIONS	12
PERSONAL	1
PERSONAL PROPERTY LOANS	11
POSTAGE STAMPS, COINS, ETC	11
PRINTING, ENGRAVING, BINDING	14
PRINTING MACH'Y AND SUPPLIES	14
PLUMBING AND LIGHT FIXTURES	14
REAL ESTATE—CENTRAL	9
APARTMENTS—SOUTH SIDE	9
APARTMENTS—NORTH SIDE	9
APARTMENTS—NORTHWEST	9
APARTMENTS—WEST SIDE	9
BUS. PPTY.—SOUTH SIDE	9
BUS. PPTY.—NORTH SIDE	9
BUS. PPTY.—NORTHWEST	9
BUS. PPTY.—WEST SIDE	9
HOUSES—SOUTH SIDE	9
HOUSES—SOUTHWEST	9
HOUSES—NORTH SIDE	9
HOUSES—NORTHWEST	9
HOUSES—WEST SIDE	9
VACANT—SOUTH SIDE	9
VACANT—NORTHWEST	9
VACANT—NORTH SIDE	9
VACANT—NORTHWEST	9
VACANT—WEST SIDE	9
MISCELLANEOUS—SOUTH	9
MISCELLANEOUS—NORTH	9
REAL ESTAT'S—SUBURBAN	9-10
SUBN.—OAK PARK, AUSTIN	10
SUBN.—CALUMET DISTRICT	10
SUBN.—SOUTH	10
SUBN.—WEST	10
ACRE PROPERTY	10
OTHER CITIES	10
SUMMER RESORTS	10
WINTER RESORTS	10
FARM LANDS	10
CATTLE RANCHES	10
TIMBER LAND	10
OIL LANDS	10
MISCELLANEOUS	10
REAL ESTATE WANTED	10
REAL ESTATE TO EXCHANGE	10-11
REAL ESTATE LOANS	11
ROOMMATES	7
SAFES	14
SEWING MACHINES	14
SITUATIONS WANTED—MALE	7
SITUATIONS WANTED—FEMALE	8
SPORTING GOODS	14
STOCKS AND BONDS	14
STORAGE, CARTAGE, FORWARDING	14
STORE AND OFFICE FIXTURES	14
STOVES	11
TALKING MACHINES	11
TO RENT—ROOMS	6
TO RENT—HOUSEKEEPING ROOMS	6
TO RENT—HOUSES	7
TO RENT—FURNISHED HOUSES	7
TO RENT—WINTER RESORTS	7
TO RENT—FLATS	7-8
TO RENT—FURNISHED FLATS	8
TO RENT—STORES	8
TO RENT—OFFICES AND STUDIOS	8
TO RENT—FLOORS AND LOFTS	8
TO RENT—MPG. PROPERTY	8
TO RENT—BUILDINGS	8
TO RENT—FARMS	8
TO RENT—HOTELS	8
TO RENT—HALLS	8
TO RENT—GARAGES	8
TO RENT—OTHER CITIES	8
TO RENT—MISCELLANEOUS	8
TO LEASE AND WTD. TO LEASE	11
TRADE SCHOOLS—MALE	5
TRADE SCHOOLS—FEMALE	6
TYPEWRITERS AND SUPPLIES	14
WANTED—TO RENT—ROOMS	7
WANTED—HOUSES	7
WANTED—FLATS	8
WANTED—STORES AND OFFICES	8
WANTED—TO RENT—MISC'L	8
WANTED—AT SUMMER RES'TS	10
WANTED—TO RENT—MFG.	8

TERMS OF SUBSCRIPTION OF THE TRIBUNE.

Orders for mail subscriptions must be accompanied by remittance to cover postage paid in the United States [outside of Chicago and suburbs], Canada and Mexico:
Daily, without Sunday, one year, $4.00; six months, $2.00; three months, $1.00; two months, $1.00; one month, 50 cents.
Daily, with Sunday, one year, $6.50; six months, $3.25; three months, $2.00; one month, 75 cents.
Sunday only, one year, $2.50; one month, 25 cents.
Canadian subscribers ordering the Sunday issue without the daily are charged 20 cents each extra for postage. Give postoffice address in full, including county and state.
Remittances by money order, draft, or in registered letter at our risk, to The Tribune company, publisher.

CITY RATES.

Daily and Sunday, per month ..... $ .80
Sunday only, per month ..... .25

NEW YORK—281 FIFTH AVENUE.
WASHINGTON—40 WYATT BUILDING.
CHICAGO—TRIBUNE BUILDING.
SAN FRANCISCO—742 MARKET STREET.
LONDON—3 REGENT STREET, S. W.
PARIS—13 BOULEVARD DES CAPUCINES.
BUENOS AIRES—LAVALLE 341.
Persons wishing to take "The Tribune" by carrier may secure it by postal card or telephone Central 200. When delivery is irregular make complaint.
All unsolicited manuscripts, articles, letters, and pictures sent to "The Tribune" are sent at the owner's risk, and The Tribune company expressly repudiates any liability or responsibility for their safe custody or return.
DOMESTIC POSTAGE—One cent for each two pages or part thereof.
NOTE—Postage rates quoted above apply only to complete papers. When parts are sent the rate is 1 cent for each two ounces.
NOTE—The laws of the postal department are strict, and newspapers insufficiently prepaid cannot be forwarded.

LOST AND FOUND.

BAR PIN—LOST—SEED PEARL; MONDAY in E. Pearson-st. or Auditorium hotel or theater; reward. Tel. Harrison 899.

BLACK LEATHER HANDBAG—LOST—On Lake Park-av. and 47th car, Wed.; containing money an dbill books. Phone O. K. B., Mid. 7737. Reward.

BLACK LEATHER PURSE—LOST—SMALL, containing $8.45 and keys. Ph. Central 6025.

BULLDOG—LOST—MALE, WHITE, LONG tail, name Bud; front teeth broken off; from C. & N. W. baggage room, Sept. 23; $50 reward. 1001, 139 N. Clark-st.

CHAIN AND LARGE ROUND PENDANT—Lost—Monday; gold, set with colored stones; liberal reward. MacCOMAS, Drex. 484. 1229 E. 50th-st.

DOG—LOST—YOUNG MALE BOSTON TERRIER, black with white markings, answers to name Punch. Finder return 566 Stratford-pl. and receive reward.

DOG — LOST — WHITE FANCY POODLE; child's pet. Reward. 3050 Logan-blvd. Janitor. Phone Belmont 6456.

DOG—LOST—$10 REWARD; BIG BROWN cocker spaniel, named "Nibbs," since Nov. 27. Betty Platt, 6560 Winston-av. Beverly 713.

DOG—LOST—FEMALE AIREDALE TERRIER; liberal reward for return. C. B. Willey, 2558 S. Robey.

DOG—LOST—WHITE POODLE, ROME, N. Y., license tag on collar; reward. 4344 N. Winchester, basement apt. L. V. 7162.

DOG — LOST — BOSTON BULL PUPPY, neighborhood of St. Lawrence and 46th; brindle and white; reward. Drexel 2540.

EARRING—LOST—BLACK DROP, GOLD inlaid; on Winnemac-av. or Clark-st. car. Reward. Mrs. Kasper, 1232 Winnemac. Edg. 1234.

FOX SCARF—LOST—AT BOSTON STORE, Friday; reward. Phone Harrison 5939.

FUR—LOST—IN FIELD'S BASEMENT, mink collar, seal trimmed; reward. Dwyer, 1251 Rosemont. Edgewater 8144.

GOLD WATCH BRACELET—LOST—VICINity of Polk-st., Indep.-blvd. and Garfield Pk. "L" sta. I. TANGNEY, 3730 Polk-st. Reward.

GOLD WATCH CHARM—LOST—DIAMOND one side, initials other side; between 45th and 76th-sts.; reward. C. C. McCULLOUGH. Phone Drexel 5335.

GOLD WATCH BUCKLE AND LOCKET—Lost—Set with diamonds; reward. Phone Harrison 2194 or Oakland 6682.

GOLD BAND RING—FOUND—WITH INItials; owned may obtain same by identifying and paying for ad. Ph. Franklin 4900.

GOLD LORGNETTE, LOST—MONOGRAM E. Reward. Call Stewart 4422.

GRAY SILK BEADED BAG—LOST—NEAR 45th and Grand-blvd.; containing keys and small amount of money. Please return to 411 E. 50th-st. SEELE-the REWARD. Reward.

GRIP — LOST — RETURN GRIP, RINGS, taken by mistake; reward; no questions asked. Ph. Lake 3098.

HAND BAG—LOST—LADY'S; THURSDAY, between E. 46th and L. station; had key and money. Reward. Oakland 1830.

HANDBAG—LOST — ON SOUTHBOUND S. Chicago car, Sat., Dec. 9, leather handbag, containing four books; reward. Phone Rogers Park 9013.

JUNKMEN, ATTENTION—IF THE JUNKman who purchased two packages zinc plates belonging to Koester school will return plates intact to 2833 Sheffield-av., reward of $5 will be paid; no questions asked. Telephone Graceland 451.

KEYRING WITH KEYS—LOST—CARRYing Shaw livery key 16854. Return to 1880 Continental-Com. Bank Bldg. and receive reward.

LADY'S GOLD WATCH—LOST—SUN.; RETURN to NELSON, 1117 N. Springfield-av. Reward.

LEDGER—LOST—LOOSE LEAF, ABOUT 7 by 9 in., bearing name of Winnipeg stationery; lost either between Sherman Hotel, 5th-av. and Randolph-st. station on S. S. L. or between 35th-st. station and 5535 Michigan. Return for liberal reward to 5526 Michigan. Phone Normal 3610.

MINK SCARF—LOST—THURSDAY EVEning, Dec. 14, at the Lakeside Theater; Sheridan-rd. and Lakeside. Finder will please return to manager of theater, receive $5 reward.

MINK SCARF—LOST—FRIDAY P. M., BEtween Loop and Carmen-av., Clark-st. car; reward. Sunnyside 2766.

MUFF—LOST—THURS. EVE., COTT. GR. car; Reward. Official 280. Local 883.

MUSIC CASE—LOST—SATURDAY, DEC. 9, in South Oak Park, somewhere near 1100 Winona-av., containing music book, manuscript, notebook, and letters; reward of $10 for return of same. Wm. Wuthenow, 6838 Dante-av.

NECKPIECE — LOST — MINK, WABASH and Congress, Friday evening about 8 o'clock; reward. 7298 Sheridan-rd. Rogers Park 114.

NECKPIECE—LOST—WILL PARTY WHO found Fitch neckpiece Saturday a. m. in Fair please return? Owner is working girl and needs it. Reward. Kenwood 5119.

NECKPIECE—LOST—FUR, FRI., 8:30 P. M. 5476 Hyde Park-blvd.; reward.

PACKAGE OF SILK—LOST—MONDAY, IN loop; reward. A. D. JONES, 401 S. Clinton-st.

PIN—FOUND—PLATINUM BAR; PLEASE describe. Address T C 406, Tribune.

POCKETBOOK—LOST—CONTAINING TWO bankbooks and bunch of keys; reward if returned to Miss Harvey, care Russian Tea Room, 116 E. Michigan.

POCKETBOOK—FOUND—COTT., 47TH L. Pk. car. Thursday p. m. Blackstone 1640.

PURSE—LOST — FRIDAY, LEFT IN LAdies' lavatory, Siegel-Cooper's; reward. Call Garf. 1974.

SUM OF MONEY—LOST—FRIDAY NIGHT in pay envelope in loop, Milwaukee-av. car or Hutchinson-st.; reward. FRANCKE, 5211 Hutchinson.

TENT CASE—LOST—IN STATE, CLARK, OR Broadway street car or limits barn, small yellow suit case, containing music. Reward if returned to 127 N. Dearborn, Rm. 1005.

WATCH, HUNTING CASE—LOST—FRIday; baby picture in back. Reward. Phone West 4918. Address T G 995, Tribune.

WATCH—LOST—WRIST WATCH, TUESday, in loop or Broadway car going north. Sunnyside 6132. Reward.

WATCH—LIBERAL REWARD AND NO questions asked for return of watch taken Sunday morning from 3250 Douglas-blvd.

PERSONAL.

PERSONAL—MRS. CHARLES DENTON, nee Esther Finch, formerly of Hammond and Indiana City, Ind., believed to be re married, communicate with sister at once. Am returning to California. Address ALTA FINCH SULLIVAN, 650 Dearborn-av.

PERSONAL—LOST—BOY ABOUT 17 YRS. old, Wednesday morning. Last seen in front of International Harvester Co. at Blue Island-av. Light complexion, sandy colored hair, wore gray coat, gray cap, striped trousers, and tan shoes. Phone Douglas 5943.

PERSONAL — INFORMATION WANTED about Mildred McKay, wife of Hugh McKay, formerly of London, Canada, reported killed in action in France. The London and Western Trusts Co., Ltd., London, Canada.:

PERSONAL—WILL THE LADY OR PERsons witnessing accident to boy at 29th and Cottage Dec. 14th about 6 p. m. communicate with mother? Address P C 507, Tribune.

PERSONAL—A REFINED FAMILY SEEKS to take into their home an orphan between 12 and 15 yrs. to take place of sister to their little girl; first class references given and required. Address T G 232, Tribune.

PERSONAL—PERSONS WITNESSING AUtomobile accident Dec. 15, 1916, at 10:40 p. m. at corner of Randolph and Michigan-av. address T L 430, Tribune.

PERSONAL—PERSONS WITNESSING AUtomobile accident Dec. 9, 1916, at 7 p. m. at Jefferson and Washington, address T B 283, Tribune.

PERSONAL—PERSONS WITNESSING AUtomobile accident Nov. 25, 1916, at 5:20 p. m. at 14th and Clark-sts., address T B 216, Tribune.

PERSONAL—CHICAGO SYMPHONY ORchestra season tickets, 2 desirable seats, center of balcony, Saturday evening. Phone Hyde Park 1200.

PERSONAL—I WILL NOT BE RESPONSIble for any debts contracted by any one but myself. AUTO RELIEF CO., Albert A. Small.

PERSONAL—WANTED—NAMES OF WITnesses to accident at corner 41st-st. and Indiana, last Tuesday evening, 6:30 o'clock. Address G 134, Tribune.

PERSONAL — ECK: LET ME KNOW where I can locate you. Call on Esther, Bess, or Fannie for help. I am still in Chicago.

PERSONAL—WILL SIGNOR EMANUEL please send present address to O C 460, Tribune?

PERSONAL—ED Mc.: MISSED YOU. Phone Aud. Nln. Austin 25336. M.

PERSONAL—L. P. C.: 42 9 215. PHONE Graceland 1200. "JIM."

PERSONAL — A COUPLE WILL ADOPT healthy baby. Address X S 50, Tribune.

PERSONAL—FRED E. B.: LET ME HEAR from you. Good news. L. D.

PARCEL POST AND EXPRESS.

HONEY

ROSA'S DELICIOUS HONEY MAKES AN IDEAL CHRISTMAS GIFT.
5 lbs. extracted honey, 60c; 6 lbs., $1.00; 12 lbs., $1.75; fancy comb honey, 12 lb. case, $2.70; 24 lbs., $5.20; 10 lb. pails bulk comb honey, $2.00. Buckwheat extracted honey at the above prices. All prepaid. Satisfaction guaranteed.
E. B. ROSA, Monroe, Wis.

TOM THUMB SHELLED POPCORN—PREpaid, 10 lb., $1; sample 5c. C. LADD, Mendota, Ill.

STOVES.

GOOD JEWEL STEEL RANGE, $15. 307 E. Marquette-road. Went. 7197.

ART GARLAND HEATER FOR SALE. 2238 Osgood-st. Lincoln 8740.

HOUSEHOLD GOODS.

FURNITURE
Xmas Specials

IF A SAVING OF 40 TO 50% ON THE DOLLAR ON FURNITURE OF GUARANTEED QUALITY WILL INTEREST YOU, MAKE A POINT NOT TO OVERLOOK THIS UNUSUAL MONEY SAVING OPPORTUNITY. TO MAKE ROOM FOR OUR IMMENSE PURCHASE OF BEDROOM FURNITURE, WHICH IS NOW AT THE FREIGHT YARDS, WE ARE FORCED TO DISPOSE OF PRACTICALLY EVERY PIECE ON OUR FLOORS AT LESS THAN ACTUAL COST. THIS IS AN UNUSUAL OPPORTUNITY TO BUY USEFUL HOLIDAY GIFTS AT RADICALLY REDUCED PRICES. COME EARLY TO GET CHOICE SELECTION. GOODS PURCHASED NOW HELD FOR FUTURE DELIVERY.

WE LIST HERE ONLY A FEW OF THE INCOMPARABLE VALUES IN USEFUL AND PERMANENT HOLIDAY GIFTS.

$96.00	Charles II. Mahog. Mulberry Silk Velour Chair and Rocker..... $44.50
$73.00	Mahog. Queen Anne Velour Chair and Rocker, cane backs..... 34.75
$38.00	Solid Mahog. Velour Rocker..... 16.50
$33.00	All Over Stuffed Leather and Tapestry Wing Rockers..... 15.75
$36.00	Antique Mahog. Velour Rocker... 15.00
$29.00	Odd Blue Velour Mahog. Rocker. 12.75
$26.00	Odd Charles II. Jacobean Chair.. 12.75
$39.00	Mahog. Floor Lamp complete.... 17.50
$36.00	Bronze Finish Floor Lamp complete 16.75
$26.50	Hand Carved Table Lamp complete 14.75
$22.00	Mahog. Lady's Writing Desk.... 11.50
$25.50	very massive Cedar Chest..... 12.25
$28.00	Odd Mahog. Dressing Table..... 13.75
$32.00	Odd Am. Walnut Dressing Table. 17.00
$29.00	45 in. Mah. Colonial Library Table 13.50
$31.00	Handsome Mahog. Wm. and Mary Library Table..... 14.75

UNUSUAL BARGAINS FOR THE LIVING ROOM, BEDROOM, AND DINING ROOM.

$126.00	Mahog. Gen. Lea. 3 Pc. Parlor Suit ..... $ 64.00
$114.00	Am. Wal. 3 Pc. Lea. Parl. Suit 49.00
$106.00	Imported Tapestry Suit Over Stuffed 3 Pc. Parlor Suit, 1 set only, at..... 43.75
$ 97.00	Mahg. Charles II. Blue Velour 3 Pcs. Parlor Suit, unusual bargain, 1 set only, at..... 42.00
$ 69.00	Mahg. Gen. Lea. 3 Pc. Par. Suit 29.50
$ 41.00	G. O. or Mah. 1 motion Duofolds 19.75
$ 49.00	Fumed or Mahg. large Davenports 28.50
$ 96.00	88 inch Overstuffed Mulberry Velour Sofa, loose cushions, one only, at..... 38.50
$ 79.00	7 Pc. Wm. and Mary Dining Set, high back chairs, biggest value ever offered in Chicago, at..... 36.75
$ 59.00	7 Pc. Fumed or G. O. Colonial Dining Set, 4 sets only, at..... 29.50
$128.00	Odd Dining Rm. Mary Buffet and Sewing Table..... 51.00
$360.00	10 Pc. Jacobean Queen Anne Dining Sets, only..... 122.50
$144.00	9 Pc. Mahog. Adam period Bedroom Suit..... 76.50
$210.00	4 Pc. Mahog. or Walnut Wm. and Mary Bedroom Suit..... 96.50
$ 59.00	Gen. Mahog. Dresser and Chiffonier, only..... 29.50
$ 58.00	Gen. Mahog. 46 in. Dresser 29.50
$ 44.00	45 inch G. O. Colonial Dresser.. 19.50
$ 28.00	Mahog. or G. O. Dresser and Chiffoniers, your choice, as low as..... 10.50
$ 45.00	Odd Mahog. full size Bed..... 17.50
$ 26.00	Guaranteed Brass Bed..... 12.25
$ 10.50	Vernis Martin Beds..... 4.65

THIS SALE POSITIVELY MUST END THIS WEEK.

Out of Town Orders Solicited.
We do packing and shipping free of charge. Free auto truck delivery within 50 miles of Chicago. Freight prepaid within a radius of 300 miles.

OPEN EVENINGS

THE WABASH FURNITURE CO.
508-510 S. WABASH AV.
AT CONGRESS-ST.

Unclaimed
STORAGE SALE
SPECIAL
HOLIDAY BARGAINS

THE MANY BARGAINS WHICH ARE TO BE OFFERED AT ACTUAL CHARGES DURING THIS SALE ARE TOO NUMEROUS TO MENTION.
WE GIVE A PARTIAL LIST OF THE MERCHANDISE ON DISPLAY IN OUR SALESROOM, WHICH IS PRACTICALLY NEW. INVESTIGATE THE PRICES AND SAVE MONEY NOW.
FOR PARLOR AND LIVING ROOM.
Beautiful 3 piece parlor suites; all styles and finishes.
Overstuffed velour and tapestry Davenports and Duofolds.
Rugs—All sizes and designs; domestic and oriental.
Easy chairs.
Bookcases, all finish and sizes.
Writing desks, all finish and sizes.
Lamps and statuary; very low prices.
FOR DINING ROOM.
Dining tables, all sizes and finish.
Chairs, plain, cane back; all finishes.
Period dining sets.
Buffets, very distinctive and massive.
China cabinets, mirror backs, glass shelves, very artistic.
Large stock of cut glass, china, etc.; very remarkable prices.
FOR BEDROOM.
Brass beds, good shape.
Square cane brass beds.
Mattresses, best grades, all sizes.
Dressers, all finishes.
Chiffoniers, all finishes.
Dressing tables, all finishes.
FOR KITCHEN.
Kitchen cabinets. Combination coal and gas ranges. Rare bargains.

SPECIAL.
Several new lots Oriental Rugs, 1-9x12 and 2-14x15, are exceptional values.
Player and upright pianos and Victrolas.

We deliver FREE by motor truck. Prompt attention given mail orders. Open evenings until 9 p. m., except Wednesday and Friday. Remember the name and the number.

Kessel Bros. Storage
4031-33 S. STATE-ST.
EAST SIDE OF STREET.
Phone OAKLAND 2335.

FOR SALE—REASONABLE, 41X52 INCH mah. gate leg table, mah. ped., mah. and tap chairs, rugs, mattress; used 6 mos. 6441 Kenwood-av., Apt. 2C.

OVERSTUFFED TURKISH DAVENPORT, 3 loose cushions, heavy tapestry, for sale cheap; expert upholstering of every description; furniture repairing, refinishing, very figures; no order too small; references. 4312 Prairie-av. Kenwood 5040.

PRIVATE FAMILY MUST DISPOSE OF their completely furnished, high class five room Hyde Park apartment; blue velour parlor, mahogany and ivory bedrooms, etc.; $600; by appointment only. Drexel 966.

GREAT OPPORTUNITY TO BUY SAMPLES received from furniture exposition; furniture and rugs at 25 per cent less than cost to manufacture. 1426-1428 Wabash-av.

$16—EXTRA FINE TAPESTRY COVERED davenport, 84 in. long, fireside arms, down cushions; big bargain at $75. Ph. Rogers Park 6186 for details.

1,000 PIECES UNCLAIMED STORAGE furniture, pianos, rugs, stoves, etc; also new rugs furniture. HEBARD. Phone West 283. Ogden-av. and Honore-st.

WILL SELL VERY CHEAP—BEDROOM, DINING RM. AND LIBRARY FURNITURE; ALL OF HIGH GRADE MFG. SIDNEY MANDELBERG, 5439 CORNELL-AV.

FOR SALE—NEW 7 PIECE WALNUT DINING room, buffet and cabinet; household goods furniture. 4711 N. Maplewood-av., Ravenswood.

UNCLAIMED STORAGE — SELL FOR charges. Great bargains.
KESSELL BROS. STORAGE.
4031-33 S. State-st. PH. Oakland 2335.

ANTIQUE BLACK WALNUT AND MAPLE large bed, bureau, and sofa; also black walnut hall tree and pier glass. WENDEROTH & McCARTHY, 609 N. La Salle-st.

FOR SALE—DINING RM. SET, CONSISTing of massive buffet, large china cabinet, and chairs; cost $250; will sell for $75. 1351 E. 51st, 2d.

5 PIECE MAHOGANY GREEN VELOUR parlor suite, at once; real bargain. GOLDBLUM, 4061 Forrestville-av.

MUSIC PIANO, ⅛ PRICE; OAK BEDRM. set, 54 in.; oak dining table; no dealers. Sunday or evenings, Garfield 3866.

BARGAIN—$50 DAVENPT., $20; IMIT'N silk, leath., mahog., Revell's. Address T C 386, Tribune.

INVALID WHEEL CHAIRS—SPECIAL BIG discount if ordered before Jan. 1. C. E. Marshall, 3449 Cottage Grove-av. Doug. 3300.

$13.75 VELOCIPEDE, GOOD AS NEW, $6; black and brass bed, springs, and mattress; $13. Call 9:30 to 4:30, 4624 Clarendon-av.

TEAKWOOD FURN., MAH. CHIME HALL clock, bronzes, marble pedestals, cut glass. Kedzie 4871.

FOR QUICK SALE—NEW FURNITURE OF 3 Pcs. Parlor Suit; unusual bargain, 1 set only, at..... Ph. Wellington 7315.

FOR SALE—SEW. MACHINE, MOTOR ATtached. $30 Cullom-av. Phone Irving 9817.

FOR SALE—PERSIAN SILK RUG, 12X15; also smaller rug. 843 Drexel-bl., 2d.

5 RUGS, WILTON VELVET, NAVAJOS, CARR. Grant Park Hotel.

COMPLETE FURNISHINGS OF 8 ROOM apt., cheap. 3716 Lake Park-av., Apt. 5.

HOUSEHOLD GOODS.

GUARANTEED
FURNITURE
AT LESS THAN
COST
TO MANUFACTURE
ONE HALF HOUR
OF YOUR SPARE TIME
WILL CONVINCE YOU
OF THE REMARKABLE SAVINGS
YOU CAN MAKE

BY MAKING YOUR SELECTIONS NOW. EVERY ARTICLE IN THE ENTIRE BUILDING HAS BEEN REDUCED 30 PER CENT TO 50 PER CENT. YOU POSITIVELY CANNOT GET A BETTER OPPORTUNITY TO BUY GOOD RELIABLE FURNITURE AT SUCH LOW PRICES. IT DOES NOT MATTER IF YOU NEED ANY FURNITURE NOW OR LATER. WE WILL HOLD ANY SELECTION FOR FUTURE DELIVERY.
FREIGHT PREPAID.
BEDROOM SPECIALS.

$33.00	Continuous post Brass Bed, complete with spring and mattress, reduced to..... $17.75
8.00	Vernis Martin Beds..... 4.15
12.00	2 in. post, 1 in. filler, guaranteed Bed, special..... 6.95
19.00	Guaranteed massive Brass Bed.. 10.75
26.00	All 2 in. post and filler, very heavy, guaranteed Brass Bed... 15.00
14.00	Q. O. twin size Beds, each..... 7.00
29.00	Cir. Wal. twin size Beds, each.. 15.50
30.00	Cir. Wal. plank top Dresser..... 17.50
29.00	Chiffonier to match dresser..... 16.50
36.00	Large Golden Oak Dresser..... 18.75
35.00	Large Chiffonier to match..... 17.50
27.00	Triplicate Dressing Table..... 15.50
95.00	Adam period 4 piece Bedroom Set, Mah. Wal., or Ivory, complete.. 54.00
185.00	Genuine American Walnut 4 piece Bedroom Suit, complete.. 97.50

LIVING ROOM SPECIALS.

87.00	Mah. 3 piece Davenport Suit..... 46.50
90.00	Cir. Wal. Parlor Suit, leather... 49.50
127.00	Wm. & Mary 3 piece mahogany Davenport Suit; a bargain..... 62.50
126.00	Massive Cir. Wal. Parlor Suit... 72.00
68.00	Best grade Tapestry Davenport. 39.00
35.00	Large comfortable Rocker to match 18.75
29.00	Overstuffed Leather Rockers..... 18.75
28.00	G. O. genuine leather Rockers.. 16.75
19.00	Mah. Cane Seat Rocker..... 8.75
15.00	Beautiful Leather Rockers, Mah. 8.00
17.00	G. O. oval Library Table..... 9.75
28.00	48 in. Mah. Library Table..... 14.75
34.00	48 in. massive fumed Lib. Table. 18.75

DINING ROOM BARGAINS.

220.00	American Wal. 10 piece Dining Room Set, the biggest value ever offered, only 147.00
14.00	Solid Oak 42 in. Din. Table..... 7.75
22.00	Fumed Oak Table, 48 in..... 11.75
38.00	54 in. massive Dining Table.... 16.75
30.00	Wm. & Mary Din. Table, 48 in. 15.75
36.00	Wm. & Mary Table, 54 in. fin. 18.75
8.00	Box Seat Dining Chairs..... 1.50
4.00	Slip Seat Chairs, leather..... 2.35
6.75	High Back Jac. Din. Chairs.... 3.45
7.00	Mahog. Cane back Din. Chairs 4.00
29.00	Golden Oak plank top Buffet.... 16.00
39.00	Massive fumed oak Buffet..... 22.50
42.00	54 in. plank top Buffet..... 25.00

The above is only a partial list of hundreds of bargains shown on our floors.

THE HOLLAND
FURNITURE CO.
322 So. Wabash Ave.
Between Jackson-blvd. and Van Buren-st.

FURNITURE
YEAR-END SALE.

OUR BIG STOCK OF BEDROOM, DINING ROOM AND PARLOR FURNITURE, CONSISTING OF EXHIBITION SAMPLES AND SURPLUS FACTORY STOCKS, will be placed on sale Monday for a quick clearance at PRICES GUARANTEED TO BE THE LOWEST. This great sale will mean an actual saving of 25% to 50%, if you come to be had in the "high rent Loop District."
RIDE OUT TO US AND SAVE MONEY. SELECT NOW. GOODS HELD UNTIL DESIRED.

LOOP PRICES.	OUR PRICES.
$ 27.50	Golden Oak Princess Dresser... $14.75
25.00	Odd Dressing Tables, 3 mirror.. 13.75
30.00	Adam Dresser, mah. or walnut.. 19.50
28.00	Adam Chiffonier, to match.... 15.50
$600.00	4 pc. Cir. Wal. Bedroom Suite. 345.00
60.00	Mahogany Queen Anne Bedroom Suite 35.00
25	ODD CHIFFONIERS, 40% OFF.
$ 85.00	Wm. and Mary 54 inch Table and 6 Cane H. B. Chairs..... 49.75
60.00	Din. Table, 54 in., and 4 chrs.. 34.50
$ 37.50	Quar. Oak Buffet..... 22.50
35.00	Heavy Brass Bed, 3 in. post.... 18.75
20.00	Brass Bed, continuous post..... 9.75
14.00	All Steel Beds, any size..... 6.75
10.00	Guaranteed Verne Martin..... 4.75
9.00	R. E. Mattress, fancy tick..... 4.50
8.00	Student Tables, all finishes.... 4.25

PRACTICAL GIFTS FOR THE HOME.

$ 20.00	Solid Mah. Cane Velour Rocker 13.75
45.00	Tapestry Rocker, solid mah..... 22.50
18.00	Solid Mah. Fumed Rocker..... 9.75
20.00	Mahog. Floor Lamps, complete.. 9.75
5.00	Mah. Silk Bedroom Lamps..... 1.95
30.00	Lacquered Floor Lamps, comp.. 19.75
8.00	Odd Cane Seat Rockers..... 3.50
20.00	Wm. and Mary Mahog. Desk..... 13.50
15.00	Mahogany Lady's Desk..... 8.50
30.00	Mahog. Gen. Library Table..... 18.75
24.00	Mahogany Music Cabinet..... 14.50

Big assortment of Brass Goods, Smokers' Articles, Children's White Enamel Furniture, Doll Carts, etc.
WE DELIVER TO ALL PARTS OF CITY AND SUBURBS. MOTOR TRUCK SERVICE. GOODS PACKED AND SHIPPED FREE. OUT OF TOWN ORDERS SOLICITED. OUR ONLY RETAIL STORE IN CHICAGO. Ph. Midway 6414. OPEN EVENINGS.
2½ blks. EAST OF COTTAGE GROVE-AV., north side of street.

Chicago Sample
FURNITURE CO.
932 East 63d St.

WILL SELL ALL OR PART FURNITURE of 5 rm. apt., including piano and Victrola; any reasonable offer accepted. BLOM 3158 No. Halsted-st.

TABLE RUNNERS AT GREATLY REduced prices; silk, velour, and tapestry, in large variety of designs. Wabash & Congress.

PREINVENTORY SALE—COLORED LACE curtains; guaranteed sunfast and tubproof; regular price $4, special at $2.90 per pair. G. W. Richardson & Co. Wabash & Cong

SITUATIONS WANTED—MALE.

Bookkeepers and Clerks.

SITUATION WTD—ADVERTISING AND sales correspondent. DO YOU NEED a man with ideas? An experienced advertising man and sales correspondent. I have written unusually forceful copy and originated direct mailing forms and systems producing results; now employed with large retail store; a broader future in retail or manufacturing lines desired; married, 28 years old; a college graduate; correspondence and investigation invited. Address F O 34, Tribune.

SITUATION WTD — MARRIED MAN, 32, col. grad., temperate, executive, well appearing and hustler; 5 yrs. ex. as bkpr., collector and gen ofc. man.; 6 yrs. ex. as salesman and solicitor. I want to grow. If you have opportunity for A1 man let's talk it over. Address P 241, Tribune.

SITUATION WTD—OFFICE MAN, EXPERienced installment collections, credits, books, correspondence; desires permanent connection with first class firm; on or by Jan. 1; opportunity more than initial salary. Address P 188, Tribune.

SITUATION WTD—BY COMPETENT BOOKkeeper and accountant; 34 years old; 16 years' experience; executive ability; experienced handling credits and collections; best ref. Address P 477, Tribune.

SITUATION WTD—YOUNG MAN, 20, WITH large mfg. concern or with reputable brokers; best of home training; university education; hard worker; best of references. Address G 147, Tribune.

SITUATION WTD—STEADY, WITH RELIABle concern, university man, 37; thoroughly experienced in detail and executive business work; references the best. Address O F 172, Tribune.

SITUATION WTD—YOUNG MAN, AGE 27; 10 years' exp. coal and d. bkkpg., typist, purchasing; some executive ability; mechanically inclined; salary $25 week. Address N 447, Tribune.

SITUATION WTD—MARRIED BKKPR., 37; 18 yrs.' exp. city wholesale; rapid, accurate; clean habits; refs. and own bond; $25 week; rapid advancement wanted. Address O 193, Tribune.

SITUATION WTD—EXP. BOOKKEEPER; accountancy training; systematizer; keen error tracer; permanent; but two positions in 12 years. Address P 137, Tribune.

SITUATION WTD—BKKPR. OR ASSISTant, married; A1 ref.; 8 years' exp.; salary $18; rapid and accurate. Address P 355, Tribune.

SITUATION WTD—FOR $2.50 TO $3.50 A week expert accountant will keep your books, posting them as often as required; balanced monthly. Phone Wentworth 1102.

SITUATION WTD—YOUNG MAN, 28, CAPable, experienced, office, real estate, renting, building construction. Address S 96, Tribune.

SITUATION WTD—H. S. GRAD.; 21, EXP. CLERK AND COLLECTOR. WHERE INTEG. AND EFF. REWARDED; REF. BOND. PH. MONTICELLO 217.

SITUATION WTD—YOUNG MAN, H. S. edu., knowledge bkpg., cost and timekeeping exper.; best refs. Address N 204, Tribune.

SITUATION WTD—BOOKKEEPER, CASHier; 8 yrs.' exp.; 30; knowledge of collections; refs. Address P 91, Tribune.

SITUATION WTD—COMBINATION BOOKkeeper, typist, and corresp.; take full charge small office; refs. Address O 585, Tribune.

SITUATION WTD—BOOKKEEPER AND cashier; 12 yrs.' experience; fine reference. Address O 111, Tribune.

SITUATION WTD—HOTEL CLERK; DAY or nt.; Chicago exp.; refs. Address N 95, Tribune.

SITUATION WTD—EVE. WORK, CLERK and asso.; Germ. and French. Address O 175, Tribune.

SITUATION WTD — GENERAL OFFICE work; energetic, able young man; $20; best refs. Address S 5, Tribune.

SITUATION WTD—WITH LOOP FILM firm as bookkeeper, cashier, etc.; 15 yrs. in good offices. Address P 136, Tribune.

SITUATION WTD — CLAIM CLERK AND correspondent; 12 yrs. C. R. R. exp.; refs. Address O 168, Tribune.

SITUATION WTD—OFFICE MAN, BKPR., audtg., invtry.; married; broad exp.; capable handling help; hard worker and steady. Address P 188, Tribune.

SITUATION WTD — BOOKKEEPER, A1, competent; best ref.; six years' prod. exp. Phone Rockwell 891.

SITUATION WTD—OFFICE MAN, 28, SIX yrs. exp.; ref. Address M 444, Tribune.

SITUATION WTD—BOOKKEEPER AND general office; 5 years' experience; 23 years old. Address S 170, Tribune.

SITUATION WTD — BKKPR. OR OFFICE man; age 27; sales exp. Address P 556, Tribune.

SITUATION WTD—BOOKKEEPER OR asst.; accurate and fast at figures; age 24; 6 yrs.' exp. Address P 135, Tribune.

SITUATION WTD—BOOKKEEPER, EXP., permanent or temporary; small sets by hour; terms reasonable. Phone West 4160.

SITUATION WTD—OFFICE MAN; 26; 11 yrs. cler. exp.; refs. Address M 546, Tribune.

SITUATION WTD—ITALIAN YOUNG MAN, high school education, as bookkeeper or asst.; refs. Address N 586, Tribune.

SITUATION WTD—A1 BOOKKEEPER AND acct.; 15 yrs. exp.; moderate salary; age 36. Address P O 35, Tribune.

SITUATION WTD — BOOKS KEPT IN spare hours; bookkeeper, 1015 E. 54th-pl.

SITUATION WTD—COST OR STOCK clerk; refs. Address O 454, Tribune.

SITUATION WTD—EXP. OFFICER FOR STATIonery clk. Address N 211, Tribune.

SITUATION WTD—BKKPR. AND COST ACcountant. Address S 173, Tribune.

Accountants and Auditors.

SYSTEMATIZING

Is my specialty; good office mgr., accountant, mfg., cost, etc.; reasonable. Address S 117, Tribune.

SITUATION WTD—ACCOUNTING, AUDITing, systematizing, trial balances, balance sheets, profit and loss statements, by high grade accountants. Address P 201, Tribune.

SITUATION WTD—EXP. AUDITOR WILL close books, have financial reports ready; 10 years' experience. Address P 329, Tribune.

SITUATION WTD—AUDITS, SYSTEMS, books kept evenings, reas. Address P 97, Tribune.

SITUATION WTD — BOOKS OPENED, closed, audited, systematized. Phone Hyde Park 6723.

SITUATION WTD — SMALL SETS KEPT; auditing. GURRIE, Wellington 4968.

SITUATION WTD—EXPT. ACCT.; SMALL sets kept, any time; very reas. Hum. 5153.

SITUATION WTD — SMALL SETS KEPT, systems installed, and auditing. Stew. 3310.

Executives and Managers.

FACTORY MANAGER AND EFFICIENCY ENGINEER

wants position to introduce labor saving methods and devices; thoroughly experienced and practical on factory management and systematizing; student of scientific production methods and knows how to get results; show; low salary to start. Address S 150, Tribune.

MGR. SALES OR ADVERTIS.

of large corporation, successful with various products, seeks new connection; tactful, diplomatic director of men; successful salesman, correspondent, organizer, executive; married; best references. Address S 50, Tribune.

OFFICE MANAGER.

Manage office of large mfg. or mining co.; 9 yrs.' exp.; A1 ref.; systematizing, costs, perpetual inventory, timekeeping; handle help efficient; will leave city. Address P 202, Tribune.

SALES MANAGER

or assistant of proven ability and now employed, is open for new connection; experienced handling men and correspondence; good systematizer and used to handling men. Address P 406, Tribune.

SALES ENGINEER.

Young technical graduate with additional business training desires change to progressive firm in manufacturing or selling; executive ability and enthusiasm; successful selling record. Address N 562, Tribune.

PURCHASING AGENT.

5 yrs.' exp. important raw material contracts; plant construction and equipment; plus storeroom qualifications; age 30; reas. salary; best ref. Address O 183, Tribune.

SITUATION WTD—BUYER LADIES' AND children's ready to wear is open for change; have 8 years' experience; at present connected with large Detroit concern; desire location to smaller town. Address F O 37, Tribune.

SALES MANAGER.

Exp. cigars and tobacco; emp. at present; desires change after Jan. 1st; best references. Address O 91, Tribune.

SITUATION WTD—OFFICE MAN, QUICK to acquire details; executive ability; absorbs responsibility; experienced cashier, collections, books, meeting public, etc.; state particulars. Address P 160, Tribune.

SITUATION WTD—HIGH GRADE OFFICE man, Jewish, capable of handling accounting and credit departments, desires to connect with growing concern. Address N 430, Tribune.

SITUATION WTD—BY YOUNG MAN, 25, possessing executive ability; capable of filling position as credit mgr., auditor, or general office manager; will be free for engagement Jan. 1. Address A 300, Tribune.

SITUATION WTD—1ST CLASS OFFICE man; 20 yrs.' exp. in credits, collections, general correspondence, auditing, bookkeeping, etc.; refs. Address P 300, Tribune.

SITUATION WTD — MANUFACTURERS' agent at St. Louis, with every facility, desires one or two strong lines for that point and vicinity. Address Parsell & Parsell, 307 Victoria Bldg., St. Louis.

SITUATION WTD—EXPERT MAIL ORDER man; experience direct consumer; also to retailer; present empl. Address O F 133, Tribune.

SITUATION WTD—YOUNG, CULTURED American; married; excellent record and references; salary immaterial. Address N 172, Tribune.

SITUATION WTD — PUBLISHER CAN have services of mgr. and trainer of salesman; 15 yrs.' exp.; with present firm 8 yrs. Address M 317, Tribune.

SITUATION WTD—MAIL ORDER CORRESpondent or asst. to sales mgr.; long exp.; all branches; can install and operate follow-up system. Address P 169, Tribune.

SITUATION WTD — YOUNG MAN, LIcensed lawyer; exp. credit man, bkkpr., and office mgr. Address P 166, Tribune.

SITUATIONS WANTED—MALE.

Executives and Managers.

GENERAL EASTERN MANAGER.

I am 36 years old, married, and at present vice president of a Chicago manufacturing company. I have been advised by my physician to move out of Chicago on account of catarrh and throat trouble. I would like to be general eastern representative of a large company who can use a man with the following experience and qualifications:

Have successfully transacted business with high government officials here and abroad. Broad acquaintance with representative business men in Boston, New York, Philadelphia, Baltimore, and Washington, and entry to the most exclusive clubs in those cities.

Familiar with export conditions and well acquainted with leading export houses.

Experienced in handling large contracts.

Seventeen years' experience in the steel manufacturing and railway supply business.

Ten years' experience in managing sales and other executive work.

Will be glad to give detailed information and references as a personal interview. Address P 386, Tribune.

SALES MANAGER WANTED.

A NEW YORK corporation wants a man of initiative who knows how to handle men and can organize and maintain an efficient force of six to ten salesmen selling direct to high class business men; the man for this position should be between 30 and 40 years old, have a large personal acquaintance among men of affairs, and be willing to put in four to five hours daily in the field; one with insurance, loans or real estate experience would be desirable; a liberal arrangement will be made with a man capable of earning $5,000 or more per year; unquestionable proofs of selling capacity necessary, so write fully; references and bond required; give phone number. Old Colony Club Corp., 358 5th-av., N. Y. City.

YOUNG, AGGRESSIVE MAN,

27 years of age, with tact, judgment and ability to buy and sell, desires to connect with live furniture house as buyer. Will convince you of ability to produce results. Address T K 268, Tribune.

DO YOU NEED A "RIGHT HAND MAN,"

A loyal, well educated American hustler who "sticks to the churn until the butter comes" regardless of the clock, and knows how to make a busy executive a time go further; a man to whom you can turn over some of your overload with the CERTAINTY that you will get results instead of excuses. Am now secretary to corporation official but can measure up to better opportunity. Address P 424, Tribune.

EXECUTIVE.

Former assistant to president—promoted to sales manager—of largest manufacturers in their field. Present connection lacking in opportunity. I want an executive position where knowledge of selling is essential; salary basis $6,000 per annum. Address P 195, Tribune.

EXECUTIVE, COMMERCIAL ENGINEER,

Administration, Office Managing, Accounting, and Factory Systems.

Standardization and Development of products and equipment. Also experienced in sales promotion.

Open for new connection.

Interview solicited. Address M 382, Tribune.

SITUATION WTD—YOUNG MAN, MARried, now with auto accessory mfg. co., wants connection offering greater opportunity; an experienced in sales and order dept. work, thoroughly familiar with office and shop methods and practice; A1 correspondent, good detail man, careful and accurate; have good record and can furnish best of references; salary commensurate with ability and present worth to you with assurance of increases as experience and results justify. Address P 76, Tribune.

SITUATION WTD — COMMERCIAL EXperienced traffic manager. I have been connected with railroad 20 years and the past 6 years with commercial industry. Can handle any traffic problem, and believe there is my business men who are looking for my services, for a man of my type to assist them in development and relieve their traffic problems. Wish to connect with some live firm before Jan 1. Am married and 45 years of age. I invite your correspondence and your investigation. Address F P 12, Tribune.

CREDIT MANAGER.

College graduate, 17 yrs.' commercial experience, desires position offering greater possibilities; highest refs. Address N 451, Tribune.

ADVERTISING MAN

For growing retail store doing $300,000 yearly, who can analyze business conditions, write snappy copy; start with moderate salary; splendid advancement opportunities; golfer with window trimming abilities preferred; give age, experience, particulars before asking interview. Address T C 374, Tribune.

PURCHASING AGENT.

Thoroughly experience and reliable, desires to make change; 10 years in present position with large corporation in charge of purchasing and stores; close buyer; student of market conditions; familiar with "Safety First" work and managerial problems; ary $5,000 to $7,500. Address F P 6, Tribune.

SITUATION WTD—AGGRESSIVE MAN, 34 years of age, with law school education and law practice, speaks German, Italian, French, Bohemian, Serbian, Croatian, Slavonian, Slovak, and Polish, desires to get in touch with a big firm which is looking for a clean cut, aggressive man, with ability and real appearance; straight salary or salary and commission; best references furnished. Address N 480.

SITUATION WTD — AS MANAGER OF CLAIM OR REPORT DEPARTMENT BY HIGH CLASS MAN OF 20 YEARS' EXPERIENCE; I HAVE A THOROUGH KNOWLEDGE OF ALL DEPARTMENTS, HAVING STARTED AT THE BOTTOM AND WORKED MY WAY TO THE TOP THROUGH STRICT ATTENTION TO BUSINESS; NO OBJECTIONS TO LEAVING CITY. ADDRESS P 230, TRIBUNE.

Executives and Managers.

MERCHANDISE MAN

and Department Store Manager, for four years past successfully operating business doing over 1½ millions, wants position Jan. 1st. Would buy an interest in healthy business. Address N 223, Tribune.

ASSISTANT TO EXECUTIVE

Energetic, well educated young man of good personality, over 15 years' practical business experience, sales, credits, and collections, invoice, traffic, and claim adjustments, TACTFUL CORRESPONDENT; open for immediate engagement; age 35, married. Address N 221, Tribune.

OFFICE EXECUTIVE

WITH TACT, JUDGMENT, AND ABILITY TO SYSTEMATICALLY CONDUCT ENTIRE OFFICE WORK, ACCTS., COSTS, PURCHASING, CREDITS, COLLECTIONS; AGE 30; MARRIED. WILL LEAVE CITY. ADDRESS P 237, TRIBUNE.

MR. MFGR. OR MERCHANT. LET ME HELP YOU

increase your sales and lessen your cost of production or operation; age 30; 12 yrs.' successful specialty selling; refs. Address O 62, Tribune.

ADV. MGR. OR ASST.

Have had charge of large adv. dept.; first class copy writer; experienced house organ editor; record and credentials "A1"; 15 years with one house; best of reasons for changing. Address O 442, Tribune.

OPEN JAN. 1, 1917.

Man of broad sales experience as manager, organizer, and master Salesman; traveled extensively; desires position where his requisites will be utilized off road to some degree; highest refs. Address G L 565, Tribune.

PRIVATE SECRETARY.

Energetic assistant to executive; 10 years' experience; age 30; expert bookkeeper and stenographer; well educated; good character; highest references. ADDRESS S 171, TRIBUNE.

SITUATION WTD—I WANT TO MAKE A connection in an executive position with progressive concern; having had broad experience in hiring, training, and developing men, and general business management. Address S 103, Tribune.

SITUATION WTD—AS SECRETARY OR ASsistant to busy executive where adaptability and interest in work are desirable qualities; several years' experience; references. Address O 228, Tribune.

Salesmen, Solicitors, Etc.

SITUATION WTD—COLLEGE GRADUATE of personality, perseverance, and power of persuasion is going West; would like to represent some concern; first rate references. Address O 239, Tribune.

SPECIALTY SALESMAN,

Capable of earning $5,000 per annum, wants to represent reliable firm. Chicago territory. Address O 76, Tribune.

SALESMAN.

Specialty man to hdware, lumber, gen. store; A1 refs. Address S 321, Tribune.

SALESMAN, EXPERIENCED,

Open for a good proposition from a reliable concern for 1917. Address P 301, Tribune.

SITUATION WTD—LIQUOR SALESMAN, with est. wholesale and retail; Chi. and vicinity trade; now emp. Address P 224, Tribune.

SITUATION WTD—EXP. MAN DESIRES position as city salesman on a commission basis; kindly give some details. Address N 208, Tribune.

SITUATION WTD—EXP. SALESMAN, PAST 8 years calling on drug trade of Chicago; other lines considered. Address O 541, Tribune.

SITUATION WTD — STOCK SALESMAN would like to hear from good mining or industrial prop. Address P 58, Tribune.

SITUATIONS WANTED—MALE.

Salesmen, Solicitors, Etc.

AGGRESSIVE YOUNG MAN.

Young man 25 years of age, college education, at present in a business which the war has affected a limited supply of its product to the trade, who has fine selling experience and is capable of producing results. To a firm which is looking for a clean cut, aggressive young man with strong personality, with ambition and neat appearance, it might be of interest to get in touch with the writer of this advertisement. Past experience has been in road work covering the entire United States. Would prefer opening with road work on salary and commission basis. Only a No. 1 proposition considered where advancement can be foreseen. Best references and bond furnished. Address O 437, Tribune.

FOR SALE.

RELIABILITY, INTELLIGENCE, TACT AND ENERGY.

After first of year, young married man of 14 years Chicago experience in selling and office work will consider change; can sell as salesman or rep. for out of town concern; also have record of efficiency in accounting, etc., including hiring and handling of men; want permanent connection with strictly high class house; must have assured income or drawing. Highest credentials. Address P 75, Tribune.

SITUATION WTD — SALES OR EXECUTIVE, TECHNICALLY EDUCATED; ten years' successful selling, two years in auto business; trained engineering knowledge of all manufacturing, capable dealing with men of affairs; good personality, character, and ability above question; married; Protestant; consider only high grade position. Address F P 7, Tribune.

SITUATION WTD—YOUNG MAN OF 30, married, excellent personality and appearance, desires selling proposition; experienced executive, with large secret service corporation, best of references, wants position as salesman for A No. 1 house; when ability demonstrated will assure promotion. Address P 336, Tribune.

SITUATION WTD—
SUCCESSFUL SPECIALTY SALESMAN
Selling the dept. store furniture and general store trade throughout the country for years wants to get in touch with reliable mfgr. producing an article or articles that can be used for special sale purposes. Address P F 346, Tribune.

SITUATION WTD—EXPERIENCED SALESman, 29, of proven ability; thorough knowledge of modern sales and office methods; qualified to handle branch office; aggressive, forceful and enthusiastic; if you have a position that requires real sales ability, write; will travel or leave city; A1 refs. Address S 462, Tribune.

Chicago Representative.

Thoroughly exp. salesman, 34, will represent mfg. firm in Chicago; now covers 20 states; desires change; lived in Chicago 30 yrs.; large acquaintance. Address O 61, Tribune.

COMPETENT SALESMAN

desires position in legitimate line. Telephone Irving 1756.

MANUFACTURERS

Food Products.

Who want representative in Chicago or Ill.; American, 39, married, 15 years' selling exp.; city and road. Address S 122, Tribune.

SITUATION WTD—SALESMAN OF HIGHest integrity desires to secure connections with high grade concern marketing staple line; reference and selling past 10 years' experience furnished upon interview. Address O 288, Tribune.

SITUATION WTD—LIVE, ENERGETIC specialty salesman wishes to connect with a growing house where hard work will count; seven years in last position, traveling, Indiana, Illinois and Michigan. Address O 218, Tribune.

SITUATION WTD — SALESMAN, HAS transacted business with 25,000 of Chicago's mercantile concerns; has also been engaged in supervising men; would like legitimate line to sell in city and vicinity; no securities or schemes. Address O 345, Tribune.

SITUATION WTD—SPECIALTY MAN, thoroughly understanding advertising, merchandising, selling methods, open for connection as Chicago territory representative. Address S 107, Tribune.

REAL ESTATE SALESMAN.

A1 EXPERIENCED SALESMAN AND DOWNTOWN OFFICE SOLICITING MAN. ADDRESS S 597, TRIBUNE.

COAL SALESMAN.

Age 28; familiar with loop and W. Side steam and domestic trade; can manage retail bus. Address S 65, Tribune.

SITUATION WTD—SALESMAN, REPUTAble enough; college man; 1 yr. specialty and security exp. refs. Address P 304, Tribune.

SITUATION WTD—SOLICITOR AND COLlector; with Ford car. Address O 591, Tribune.

Boys,

SITUATION WTD—BOY, 14, WANTS work after school Sat. Otto Gehrmann, 2064 Southport.

SITUATION WTD — BOY, 17, TO LEARN electrician trade. Address O 157, Tribune.

Professions and Trades.

SITUATION WTD—ADVERTISERS, I KNOW farmers; I know farm machines and automobiles; 4 years with large printing concern; college training in advertising; 4 yrs. with big implement firm in charge of writers, producing complete campaigns; do my own photographing; employed now; want new connection with better opportunities. I'm ready for hard work and a bigger job; write to me now. Address P 402, Tribune.

SITUATION WTD—STRUCTURAL ENGIneer, graduate C. E., post graduate engineering architecture eastern university; 7 years' experience detailing and designing reinforced concrete, structural steel; competent take charge; desires change; position Jan. 1. Address X T 73, Tribune.

SITUATION WTD—FIRST CLASS TAILOR. Excellent cutter and fitter; looks for connection with reliable firm; can manage; executive ability proved during many years in business; best references. Address N 480, Tribune.

SITUATION WTD—CONTRACTOR AND real estate expert wants to connect with estate or real estate operator, as estimator and letting contracts; 18 years' experience building business; now employed; age 38; salary $40. Address H 286, Tribune.

SITUATION WTD—MECH. ENGINEER, 8 years' exp., college education, estimating, time study, layout, methods and systems, tool-ups, designer, tools, jigs, fixtures, etc.; farm tractor development work preferred. Address P 66, Tribune.

SITUATION WTD—WITH GENERAL CONtractor by engineer, experienced in estimating, superintending, and general engineering work on buildings, reinforced concrete and steel construction; city experience. Address N 225, Tribune.

SITUATION WTD—MECHANICAL ENGIneer, college graduate; 3 years' drafting shop, plant construction, desires connection with reliable concern; production planning prof. Address F 371, Tribune.

DRUGGIST.

As clerk, mgr., or relief work; good salesman; refs. Address S 86, Tribune.

SITUATION WTD—DESIGNER AND MANufacturer, 10 years' exp. in wholesale clothing, and 5 years tailor to the trade, is open for position; answers confidential. Address P 896, Tribune.

SITUATION WTD—DRAFTSMAN; YOUNG; studying mach. design; 9 yrs.' draft., shop exp.; mach. design prfd. Address O 54, Tribune.

SITUATION WTD—UPHOLSTERER WANTS work from private people, cash or exchange. Call or phone Armitage 2561. 1222 Claremont-av.

SITUATION WTD—IN SASH AND DOOR factory to take measure and bill out from plan to factory; knows the business. Address P 335, Tribune.

SITUATION WTD—DESIGNING, DRAFTing, heating, mechanical, electrical, and structural; spare time. Address H 283, Tribune.

SITUATION WTD—YOUNG MAN, GRAD. osteopath, as masseur and physical culture inst.; 10 yrs.' exp.; refs. Address P 409, Tribune.

SITUATION WTD—COLLEGE GRADUATE; legs. training; 18 years' experience; desires position where ability counts. Address N 244, Tribune.

SITUATION WTD—WEBB PRESSMAN; 12 years in charge of the largest Hoe and Goss machines; nonunion; best of reference. Address O 74, Tribune.

SITUATION WTD—DRAFTSMAN; 15 YRS. experience, marine and steam engineer; have completed mech. drawing course. Address P 181, Tribune.

SITUATION WTD — WITH ARCHITECT, contractor, or mfg. co., by engineer and asst.; technical grad.; 2 yrs. practical exp.; refs. Address O 163, Tribune.

SITUATION WTD—PRACTICAL PRINTER, foreman or workman. Address P 462, Tribune.

SITUATION WTD—PRINTER; FAST AND accurate job and ad man, exp. makeup and stone man; union. Address N 206, Tribune.

SITUATION WTD—PAINTER, PAPERhanger; gen. repairs; own tools. Address N 569, Tribune.

SITUATION WTD—1ST CLASS DECORAtor, paperhanger; reas. Address O 58, Tribune.

SITUATION WTD—4 YRS.' EXP. ON house wiring, fixture work. JOE DAUSCH. Well. 2930.

SITUATION WTD—LIC. ELECTRICIAN, 7 yrs.' exper.; steady. Address O 56, Tribune.

SITUATION WTD—ALL AROUND MACH. tool, diemaker. Address O 68, Tribune.

SITUATION WTD—GORDON PRESSMAN, 5 years' exp. Address O 396, Tribune.

SITUATION WTD—UPHOLSTERER; EXPman. Address X Y 561, Tribune.

Clubs and Hotels.

SITUATION WTD—AM A MASON AND AN Elk, in good standing; have been in the catering business for 15 years; want position with some club, hotel, restaurant, or dining car dept. Address N 215, Tribune.

SITUATION WTD—CHEF, COL. ALL round cook, baker. Douglas 8492 3434 Forest-av.

SITUATION WTD — BY YOUNG, FIRST class colored chef. Doug. 4917. Jos. Rogan.

SITUATION WTD—COL. CHEF, CLUB, HOtel, cafe. Fuller, 3611 Prairie. Doug. 3413.

Farm and Garden Help.

SITUATION WTD—YOUNG MAN, COUNtry pl., garden, gen. work. Address P 464, Tribune.

SITUATIONS WANTED—MALE.

Farm and Garden Help.

SITUATION WTD — HEAD GARDENER; English, experienced with flowers, fruit, vegetables, shrubs, greenhouse and outdoors; winner of numerous prizes; has been judge at important shows; familiar with management of large establishments; excellent references. EASTWOOD, 1443 Lawler-av.

Window Trimmers.

WINDOW TRIMMER.

State-st. exper.; part time; effective backgrounds. Address F 317, Tribune.

House Servants.

SITUATION WTD—RELIABLE YOUNG couple desire position in private family or club, in city or out; good references. Address N 567, Tribune.

SITUATION WTD—ODD JOBS BY EXPER. valet taking care of wardrobe, pressing, packing, etc.; refs. 4936 Sheridan-rd. Sunnyside 2094. THOMAS.

SITUATION WTD—JAPANESE EXPERT butler or valet; all kinds fancy work; refs. GEO. YAMADA, 3850 Lake Park-av.

SITUATION WTD—1ST CLASS BUTLER OR houseman, Austrian; refs.; would like to travel. Address N 478, Tribune.

SITUATION WTD—COL. MAN AND WIFE, exp. cook and butler; city or country; refs. 4307 Wabash. Phone Kenwood 5900.

SITUATION WTD—HOUSEMAN OR JANitor, wife cook or maid; calcimine, paint, gen. repairs. Phone Seeley 3711.

SITUATION WTD—JAPANESE MEN cook; honest; hotel, rest., family. H. Y. Tsuyama, T. Yamato, 2330 Calumet-av.

SITUATION WTD—EXP. JAPANESE COOK or butler in family; city o rcountry ref. KIME, 2330 Calumet-av.

SITUATION WTD—A1 STEWARD, CHEF; Japanese; run high class club or hotel; city or country ref. KIME, 2330 Calumet-av.

SITUATION WTD—COLORED BOY; EXpert cook or butler; neat and honest; best city refs. Address P 594, Tribune.

SITUATION WTD—EXPERIENCED BUTler and houseman; German; best ref. Kenwood 6323.

SITUATIONS WTD—YOUNG COL. COUPLE, butler, houseman, combination, waitress. Douglas 2929.

SITUATION WTD—INDUSTRIOUS YOUNG Swedish houseman, gen. work, priv. family; reference. Address S 53, Tribune.

SITUATION WTD—EXPERIENCED HOUSEman; understands steam and carpenter work. WAMBACH. Phone Lincoln 7552.

SITUATION WTD—MAN AND WIFE; PRIvate family or small hotel. Kenwood 2084.

SITUATION WTD—HOUSEMAN OR JANitor; Dane, 23; refs. Address N 238, Tribune.

SITUATION WTD—HOUSEMAN, OR PORter, office work; best refs. Oak. 6187.

Coachmen, Teamsters, Chauffeurs.

SITUATION WTD — CHAUFFEUR, REpairman, with 8 yrs.' exp., sober, honest, willing worker; salary expected. Address N 463, Tribune.

SITUATION WTD—CHAUFFEUR; GOOD mechanic; steady, reliable; has references. Address O 209, Oakenwald-av. Phone Drexel 6067. GORDON.

SITUATION WTD—GENTLEMAN HIGHLY recommends his chauf.; excell. driver, Al mechanic; English, single, willing. H. McD., 1212 Stone-st. Superior 3624.

SITUATION WTD—CHAUFFEUR, 10 YRS.' exp., high class, French, American cars; Al mech.; pri. fam.; refs. Korcher, Diversey 3833.

SITUATION WTD—IN PRIV. FAM., REfined young chauffeur and mech.; 9 years.' exp.; ref. Haymarket 1107. 1430 W. Monroe-st.

SITUATION WTD—YOUNG MAN, 20, chauffeur, private or truck; good habits, experienced, willing; $14; A1 reference. Phone Belmont 6704.

SITUATION WTD—SPANIARD, EXPER. chauffeur, and wife as maid, in 1st class priv. fam.; A1 refs.; 5 yrs. last place. Ph. Douglas 5085.

SITUATION WTD—CHAUFFEUR, 10 YRS.' exp.; will do hsework.; refs. Midway 7612. LARSON.

SITUATION WTD—CHAUFFEUR, EMP.; Jan. 1; pr. fam.; 12 yrs.' ex.; refs. Address O 173, Tribune.

SITUATION WTD—CHAUFFEUR, COL. own repairs; refs. Kenwood 7309. Goodlow.

SITUATION WTD—CHAUFFEUR; SWEDE also housework; refs. Address O 75, Tribune.

SITUATION WTD—CHAUFFEUR, SINGLE, well acquainted city; 3 years' exp. Tel. R. P. 317.

SITUATION WTD—CAPABLE, EXPERIenced chauffeur; ref. Address P X 387, Tribune.

SITUATION WTD—CHAUFFEUR, 5 YRS. exp. on high grade cars; refs. last two employers. Phone Oakland 2520.

SITUATION WTD—COL. CHAUFFEUR; careful driver; repairs; other wk.; refs. Drexel 1709.

SITUATION WTD—COLORED CHAUFfeur, mech.; ref.; pr. fam. Lake View 6418.

SITUATION WTD—CHAUFFEUR; COL.; immediate reply; $12 week. Drexel 5306.

SITUATION WTD — CHAUFFEUR; DRIVing Sundays. Address P P 559, Tribune.

SITUATION WTD — CHAUFFEUR; A1 MEchanician. 1250, Tribune.

SITUATION WTD—ALL ROUND CHAUFfeur, 7 yrs. auto washer; col. Doug. 6148.

SITUATION WTD—YOUNG DRIVER; laundry experience. Austin 8409.

SITUATION WTD—CHAUFFEUR; PERMAnent place. Phone Douglas 4736.

Janitors and Porters.

SITUATION WTD—AS JANITOR BY A REliable married man 38 years old; 7 years a minister of the gospel; no drinker; best references. Address 4637 Clifton-av. Phone Sunnyside 9643.

SITUATION WTD—JANITOR, ALL AROUND man; 15 yrs.' exp. large flat bldgs.; 38; married; no children. Ph. Sup. 4432. Fisher.

SITUATION WTD—JANITOR; SINGLE; EXpert fireman; repairs. Address P 585, Tribune.

SITUATION WTD—2 BROTHERS, COL. janitor work; N. S. pref.; rep. Wellington 8804.

SITUATION WTD—COLORED MAN; EXperienced janitor; steam, furnaces or boilers. Drex. 7212.

SITUATION WTD—JANITOR, FLATS; 80-vonian, married, own repairing. Address M 70, Tribune.

SITUATION WTD—1ST CLASS JANITOR; married; age 35; all around man. Doug. 5080.

SITUATION WTD—FIRST CLASS JANITOR, with family; large apt.; understands boiler work. Doug. 8234.

SITUATION WTD — GENERAL ALL around janitor; laundry machinery; references. Calumet 6515.

SITUATION WTD—EXPERIENCED COLored porter. Douglas 7198.

SITUATION WTD—COL. MAN, PORTER work. Doug. 8892.

SITUATION WTD—EXP. JANITOR, HANdy with tools. Douglas 2576.

SITUATION WTD—JANITOR OR ASST.; age 28; handy with tools. Ravenswood 7369.

SITUATION WTD—COL. PORTER, 7 yrs.; refs.; in Loop. Doug. 7362.

SITUATION WTD—2 JANITORS, CARE OF flats; refs. Ph. Sup. 4631. N. Kenvale.

SITUATION WTD—1ST CLASS COL. PORter; 8 yrs.' exp. Ken. 4187.

SITUATION WTD—JANITOR OR PORTER, houseman; refs. Ph. Superior 6053.

Stenographers, Typists, Etc.

SITUATION WTD—STENO.; AGE 20; salary, 2 yrs.' exp.; A1 refs.; $18. Address O 450, Tribune.

SITUATION WTD—STENOGRAPHER, CAPable of handling correspondence; age 26. Address O 541, Tribune.

SITUATION WTD—STENO. OR SECTY.; 10 years' experience. Address O 593, Tribune.

SITUATION WTD—CAP. STENO.; 5 YEARS' exp.; age 25. Address P 366, Tribune.

Miscellaneous.

SITUATION WTD—NURSE OR COMPANion; young lady, experienced, has traveled extensively; best references to character, reputation, and proficiency from physician and patients. Address S 170, Tribune.

SITUATION WTD—MANAGER; NOW ENgaged, wishes change about Jan. 1; experienced adv. and sales; progressive, aggressive, creative ideas; A1 references. Address O 329, Tribune.

SITUATION WTD—YOUNG MAN, SINGLE, 28, high school graduate, 5 years' business experience, assistant to manufacturer or buyer; references; salary no object; must have future. Address S 52, Tribune.

SITUATION WTD—BY BUS. COLLEGE student, afternoons and Sat., age 21; healthy, willing, honest. Address P X 311, Tribune.

SITUATION WTD—COLLEGE MAN, 26, Latin-American, wants work as translator or teaching Spanish in high school. 4513 Indiana-av. Phone Oakland 2799.

SITUATION WTD—ENGLISHMAN OPEN for engagement as attendant to a gentleman; educated, good musician; or as male nurse; highest references. Address P 23, Tribune.

SITUATION WTD—YOUNG MAN, 25, SIX years' exp. garage and service dept.; good chauffeur; will consider auto accessories salesman. Address O 118, Tribune.

SITUATION WTD—OFFICE MAN; HOME work evngs., spare time. Address N 192, Tribune.

SITUATION WTD—BARTENDER; EXP.; reliable, middle aged man; sober, steady, and trustworthy. Address O 72, Tribune.

SITUATION WTD — ANY KIND; AMBItious young man, 22. Address P 555, Tribune.

SITUATION WTD—BANK OR FACTORY; speak foreign languages. Address N 472, Tribune.

SITUATION WTD—YOUNG MAN FAMILiar with real estate titles and abstract examining. Address S 159, Tribune.

SITUATION WTD—BY LICENSED CHAUFfeur; 5 yrs.' exp.; 1st class refs.; will do all repairs. Address O 418, Tribune.

SITUATION WTD—MAN, 22; 8 YRS.' BUS. exp.; give best in him; A1 refs. Address S 162, Tribune.

SITUATION WTD—AMBITIOUS YOUNG man, 25; anything; refs. Address P 307, Tribune.

SITUATION WTD—GOLFERS, JEROME wants work; who will give him a chance to prove his value. Address P 173, Tribune.

SITUATION WTD—BARTENDER; EXP.; best refs.; married. Normal 8797.

SITUATION WTD — WORK; ANYTHING; age 29; ref. Address N 160, Tribune.

SITUATION WTD—YOUNG MAN, ART. AND evenings. Address N 477, Tribune.

SITUATION WTD—EXPERIENCED SEcret service man. Address P 490, Tribune.

SITUATION WTD—WATCHMAN; REFERences. Phone Montrose 364.

SITUATION WTD—COOK OR PORTER, HOtel, restaurant, or saloon. Douglas 5829.

SITUATIONS WANTED—MALE.

Miscellaneous.

SITUATION WTD—YOUNG MAN, STEADY habits, in store or factory where there is a chance for advancement; prefer town over 5,000 population; at present attending commercial college; also A. P. M. musician, cornet player. Address C. H. FISCUS, Chillicothe, Mo.

SITUATION WTD—AS EDITOR AND MANager of trade journal or publication of merit; several years' general experience; understand copy and layout work, handling printers, engravers, etc.; young, conscientious, and ambitious, including "pep." Address P 391, Tribune.

SITUATION WTD—BY COMPETENT MARried couple, German; woman good cook and housekeeper, man with fair knowledge of storeroom, office, and general work; familiar with farming; not afraid of work; prefer leaving city; refs. Address N 484, Tribune.

IRON AND STEEL.

Young man, 29; technical education; exp. in mining and mill and cost work. Want a bigger chance with a good reliable firm. Address P 191, Tribune.

SITUATION WTD—ACTIVE, RESOURCEful young man desires permanent or temporary work on high grade collections or investigations; typist and understand accounting; everybody answer. Address P 139, Tribune.

SITUATION WTD—YOUNG MAN, 30, WHO is well acquainted with the routines and systems of large

WANTED—MALE HELP.
Stores and Offices.

MEN—YOUNG, FOR STOCKROOM WORK and express wrapping. Apply Sunday after 9 a.m. KRANZ, 125 N. State.

MEN—10 EXPERIENCED MEN TO FOLD dresses. M. M. ROTHSCHILD, 712 Federal-st.

MULTIGRAPH OPERATOR—
Young man who thoroughly understands operating and reproduced letter work. New machine just opened. Must be able to handle help and take complete charge. State age, experience, references, and salary. Address T G 538, Tribune.

NOTION BUYER.
CHRISTIAN MAN, UNDER 40 YEARS OF age, WHO HAS HELD POSITION OF buyer OF ALL KINDS OF NOTIONS, INCLUDED THE RESPONSIBILITY FOR SELLING SAME AT RETAIL. MUST BE ABLE TO SHOW THAT HE HAS MADE PROFITABLE RESULTS. AP-PLICATION CONFIDENTIAL, IN WHICH GIVE COMPLETE HISTORY OF PAST EX-PERIENCE. ADDRESS F P 14, TRIBUNE.

OFFICE CLERK—WITH KNOWLEDGE OF bookkeeping, to work in order sales department; good opportunity for the right party; salary $15 per week. Address in own handwriting, stating experience, T G 299, Tribune.

PATENT MEDICINE SALESMEN.

ROTHSCHILD & COMPANY.
We require the services of experienced patent medicine salesmen; State-st. experience.

Applications received Employment Office, 9th floor, 8:30 a. m.

State, Jackson, Van Buren.

PENMAN—GOOD AT FILLING DIPLOMAS in script and Old English; inclose samples and state salary. Address P 354, Tribune.

PERSONAL ASSISTANT AND SECRETARY to executive of machinery manufacturing company with loop office; young man about 25 years; Christian, educated, and of good presence and business ability; state age, educational experience fully. Address T C 131, Tribune.

PURCHASING AGENT—LARGE PAINT company, Kansas City wants competent man; must have experience; answer fully; state salary. Address P 269, Tribune.

SALES CLERK — A BRIGHT, ENERGETIC young man thoroughly familiar with selling rubber goods; preference will be given to one who is familiar with wood stencil paper. Give full particulars as to your previous experience and salary expected. Must have good references. Address P 467, Tribune.

RECEIVING TELLER — NORTH SIDE bank; state age, experience, and salary wanted. Address S 562, Tribune.

REGISTERED CLERK—BY FIRE INSURANCE company in city; must be experienced in writing policy numbers. Address T G 494, Tribune.

SALES CORRESPONDENT — BY HIGH school graduate; must be experienced in handling correspondence and have original ideas; make your answer to this tell your story. Address T K 306, Tribune.

SALESMEN—EXPERIENCED
LINENS,
WHITE GOODS.
APPLY 14TH FLOOR.
MANDEL BROTHERS.

SALESMEN—SHOE, EXP.; 2 STEADY, 1 extra. 4753 Broadway.

SENIOR ACCOUNTANTS — SEVERAL with at least 3 or 4 yrs. actual public experience required by a firm of accountants; excellent prospects for suitable men. State age, references, experience, and salary expected. Address T G 412, Tribune.

SENIOR ACCOUNTANTS—ONLY MEN with several years' experience in public accountants' offices need apply; give references. Address P 375, Tribune.

SEVERAL YOUNG MEN, 18 to 20 years old, residing at home with their parents, to work as stock clerks. Splendid opportunity for advancement. Apply 8 to 10 a. m., Superintendent's office, 8th floor,

THE HUB.
HENRY C. LYTTON & SONS.

SHIPPING CLERK—18 TO 23 years old; permanent positions and opportunity to grow with business. Apply own handwriting. Address T G 103, Tribune.

SHIPPING CLERK ASSISTANT—MUST have had experience with wholesale grocery house, understand checking, making B. L.'s, etc.; state age, experience, and salary wanted. Address P X 167, Tribune.

SHIPPING CLERK—ONLY THOSE WHO have had considerable experience in the hosiery and underwear business need apply. In first letter state age, experience, etc. Publishing Supply Co., Sioux Falls, S. D.

SHIPPING CLERK — APPLICATION state age, former employers, height and weight; also salary expected. Address T G 91, Tribune.

SHIPPER AND PACKER—STEADY WORK for man. Reynolds Elec. Co., 422 S. Wabash-av.

STATIONERY BUYER.
OPENING FOR MAN WHO HAS HAD good experience in the buying and selling of stationery at retail. Must know the values of the merchandise, have ability to select such items as will make attractive displays. Must be an A1 salesman and can secure business getting and profit producing results. THIS IS NOT A POSITION FOR A MAN WHO HAS HAD LITHOGRAPHIC OR PRINTING EXPERIENCE ONLY. APPLICATION WILL BE HELD STRICTLY CONFIDENTIAL. STATE AGE, SINGLE OR MARRIED, NAME THE CONCERNS PREVIOUSLY EMPLOYED BY, HOW LONG THERE, AND SALARY. ADDRESS F O 30, TRIBUNE.

STENOGRAPHER—FOR FACTORY LOCATED on Southwest Side: preferably with trade department or railroad experience; position offers opportunity for right man; apply in own handwriting, stating age, education, experience and wages desired. Address T G 537, Tribune.

STENOGRAPHER—WE ARE IN NEED OF an experienced stenographer, one who is capable of handling a mass of detail; splendid opportunity for one who is not afraid of long hours. Apply to Mr. Tebbetts & Gardiner, 1 S. Dearborn-st., Room 1, 2d floor, Michigan.

STENOGRAPHER — YOUNG MAN AS AS-sistant to office manager; must be well educated, accurate at figures, quick and willing to learn; must be able to grasp details; state age and experience in full and salary required. Address T L 271, Tribune.

STENOGRAPHER AND OFFICE CLERK—Lady, age 18-22, in Chicago office of coal company; one with experience in this line preferred; fair salary to begin and increase; state age, references and salary wanted. Address P 410, Tribune.

STENOGRAPHER AND ASSISTANT BOOKKEEPER—YOUNG, NEAT, accurate, familiar office routine; steady, desirable position with good firm; state age, religion, etc. Address T G 304, Tribune.

STENOGRAPHER—YOUNG MAN, 18 TO 20 years old, by large supply house; well educated, with some experience; good chance for the right man. Salary $12. Address P X 284, Tribune.

STENOGRAPHER—EXPERIENCED YOUNG man, 18 to 24 years old, by large corporation with executive offices; opportunity for young man, who desires to learn the business; salary $15 to start. Address T L 868, Tribune.

STENOGRAPHER—YOUNG MAN, AMBITIOUS hard worker; good opportunity for right man; all communications strictly confidential; state age, experience, and salary expected. Address P 198, Tribune.

STENOGRAPHER—SPANISH-STATION, young man preferred with knowledge of foreign languages. Address T G 81, Tribune.

STENOGRAPHER — YOUNG MAN, CAPABLE of doing office work as well; position is a steady one. Address T G 369, Tribune.

STENOGRAPHER—YOUNG MAN, BEGINner. G. A. Ballbearing Mfg. Co., 1 E. Albany.

STENOGRAPHER—YOUNG MAN, APPLY at Crane Co., 836 S. Michigan-av.

STENOGRAPHIC ORDER CLERK—EXPERIenced; $12 to start. Address P 362, Tribune.

STENOGRAPHER, 22 TO 25 YRS. OF AGE; MUST be familiar with Remington machine; state salary expected. Address P 344, Tribune.

STENOGRAPHER — APPLICATION FOR position with large Chicago corporation, must be 18 to 21 years old, have had 1 year's high school education; state age, salary expected. Address T C 377, Tribune.

WANTED—MALE HELP.
Stores and Offices.

YOUNG MEN.

A large concern dealing in heavy iron and steel products has two openings in its offices for young men. Positions offer early advancement with good future to those with ability who are interested in our work; advancement being based on merit alone. Firm is an old established one and offers excellent commercial training in the steel line. Prefer high school graduate recently out of school, those with some college training or those with some high school and business training. State age, education, give references, phone number, if one. Address T G 487, Tribune.

YOUNG MEN,
18-22,
for stock.
HART SCHAFFNER & MARX
24 S. Franklin-st.

YOUNG MAN—EXPERIENCED, CAPABLE of taking charge of jewelry department. Apply R. W. K., 315 W. Adams.

WINDOW TRIMMER.

EXCELLENT OPPORTUNITY FOR MAN WITH DEPARTMENT STORE EXPERIence; DAY WORK. APPLY SUPERINTENDENT'S OFFICE.
WIEBOLDT'S.
MILWAUKEE-AV., AT PAULINA.

3 PAY ROLL AUDITORS—MUST HAVE thorough understanding of bookkeeping, accounting, and understand workman's compensation insurance; state experience and salary desired. Address T L 419, Tribune.

Executives and Managers.

MEN—LARGE MANUFACTURING CORporation, established 16 years, wants men who have had large experience in wholesale automobiles or kindred lines.
We are trying to find the six best men in the U. S. to close distributors and manage zones on an exceptionally attractive and unusual proposition, closely allied to the automobile industry.
Our big public announcement will be made in January.
Give full particulars regarding experience, age, and references. Address M F 183, Tribune.

Mail Order Office Manager.

An unusual opportunity is offered to an experienced mail order office man by a large mail order house; applicant must thoroughly understand handling of orders as well as handling of complaints; he will have under his supervision index; entry, files, addressing, correspondence and adjusting departments. If you have the above necessary qualifications and possess executive ability please state your age, experience, and salary wanted. All applications will be held strictly confidential. Address T G 394, Tribune.

Boys.

BOYS.

Just now our office boys are being rapidly promoted to more important work.

Salaries $7 to $8 per week to start.

WESTERN ELECTRIC CO., INCORP.,
407H-AV. AND 24TH-ST.

BOY,
16 YEARS OR OLDER,
for general office work.
Good future and chance for advancement.
JOHN F. JELKE CO.,
Washtenaw and Polk-st.

BOY OVER 16 YEARS, with 8th grade or better schooling, willing to start at the bottom and work up.
SWIFT & CO., General Office, Union Stock Yards.

BOYS—LARGE MFG. FIRM NEAR 16TH-st. and Western-av. requires two boys over 16 years old for general office work; permanent positions; good opportunity for advancement and chance to learn the business of an established firm; state if you have had high school record only; experience not necessary; state age, education, give references. Address T G 460, Tribune.

BOYS WANTED—OFFICE BOYS, 2 FINE POSItions are open for boys 16 years or over, who want exceptional opportunities for advancement in a large, growing and progressive manufacturing business; state age, education, and salary desired. Address T G 481, Tribune.

BOY—FOR GENERAL OFFICE WORK BY insurance general agency; must have high school education; opportunities for advancement; good wages; reply, giving phone number. Address T G 425, Tribune.

BOY—HIGH GRADE, OF GOOD APPEARance and education, in executive's office; splendid opportunity for right boy; state age and experience fully. Address T L 254, Tribune.

BOYS—CLEAN CUT, WILLING BOYS, 16 years of age, grammar school graduates, for positions in to become member of large and substantial firm. State experience and connection. All communications strictly confidential. P. O. Box 512, Baltimore, Md.

BOY—BRIGHT, ENERGETIC OFFICE BOY; must be capable to handle the correspondence for a permanent position need apply; good chance for advancement. 1st floor, 446 Plymouth-ct.

BOY—NEAT, BRIGHT, ABOUT 15 YEARS old, office work large electric company; good pay and chance for advancement. Apply in own handwriting. Telephone number. Address P X 110, Tribune.

BOY—OFFICE WORK, 16 OR 17 YEARS old; live, energetic boy only need apply; cigars; salary not started. Apply 19 M. Hagley, H. Channon Company, 150 N. Market-st.

BOY—NEAT APPEARING AND OVER 16 yrs., school grad., with some Gordon makeready experience and who can set straight matter; excellent position in loop. Apply 18th fl., 178 Wabash-av.

BOYS—OFFICE, BETWEEN 16 AND 18 years of age; must be grammar school graduates. Apply General Offices.
CRANE CO., 836 S. Michigan-av.

BOYS—FIRST BE OVER 16 YEARS OLD neat in appearance and wide awake; good opening for intelligent boys; good salary. ARMOUR & CO., U. S. Yards.

BOYS—3, BETWEEN AGES OF 14 and 17, as pages in bank; reply in own handwriting, giving full particulars as to age, etc. Address P 117, Tribune.

BOY—WANTED, IN WHOLESALE CLOTHing house; good opportunity to learn cutting trade. SCHOENBERG BROS., 528 S. Franklin-st., 6th floor.

BOYS—2 OR 3 BOYS FOR PERMANENT place in large office; splendid opportunity for advancement. Stewart-Warner Speedometer Corp., 1828 Diversey-blvd.

BOY—SALES DEPARTMENT, SO. SIDE manufacturing concern; must be neat appearing, good education; state age, experience, and salary. Address T G 485, Tribune.

BOY—OFFICE, LIVING ON WEST SIDE, work only to start; ability and references. Address T G 168, Tribune.

BOY—BRIGHT, CHRISTIAN, FOR OFFICE work, about 15 or 16 yrs. of age; answer in own handwriting, stating qualifications and salary desired. Address T L 417, Tribune.

BOYS—FOR OFFICE WORK; BRING CERtificate. Call at once.
HARRIS BROTHERS CO.,
35th and Iron-sts.

BOY—BRIGHT, FOR ERRANDS AND GENeral office work; one living on south side preferred. Address, in own handwriting, mentioning references, T G 517 Tribune.

BOY—16 TO 17 YRS. FOR OFFICE AND messenger work; splendid opportunity for good boy. Apply HERMAN H. HETTLER LUMBER CO., 2601 Elston-av.

BOYS—17-19 YEARS; GENERAL OFFICE work; good wages. Apply Monday, 453 E. 43d-st.

BOY—IN WHOLESALE SHOE HOUSE; $7; good opportunity for advancement. Address S 170, Tribune.

BOY—FOR GENERAL OFFICE WORK; splendid opportunity for right party; state age. Address P Y 569, Tribune.

BOY—16 OR 19 YRS., OUTSIDE WORK; good pay. Universal Utilities Mfg. Co., 5347 Ravenswood-av.

BOY—BRIGHT, ENERGETIC, FOR OFFICE, 16 years or over; good prospects for advancement. R. R. DONNELLEY & SONS CO.

BOY—OVER 16, SHIPPING DEPARTMENT, steady position. TALLMAN, ROBBINS & CO., 314 W. Superior-st.

BOY—OVER 16, NEAT APPEARANCE, TO work in in home office; salary $3 per week. Apply J. A. RYAN, 623 S. Wabash-av., 2d flr.

BOY—TO WORK IN LEATHER GOODS factory; $3 to start; good opportunity. Apply 121 W. Jackson-blvd.

BOY—FOR OFFICE AND MESSENGER, 16 or 17 yrs. old, neat and willing; permanent position. 537 S. Dearborn, Rm. 1407.

BOY—ERRAND; LIGHT, STEADY WORK. ADAMS & CROTT CO., 2141 Wabash-av.

BOY—ERRAND, MAGNER, WINSLOW & CO., 446 S. Clark-st.

BOY—FOR FILES; GOOD CHANCE FOR advancement. Address T L 190, Tribune.

BOY—BRIGHT TO RUN ERRANDS. POOLE BROS., 20 W. Harrison-st.

BOYS—ERRAND; GOOD PAY. EXCELsior Printing Co., 712 Federal-st.

BOY—FOR MAILING DEPT.; $5 WEEKLY. Address T L 426, Tribune.

BOY—FOR BANK MESSENGER. LIBERTY Trust & Savings Bank, 5158 W. 12th-st.

WANTED—MALE HELP.
Executives and Managers.

FLOOR SUPERINTENDENT.

One of the most progressive and aggressive stores in the Middle West desires to engage the services of a young man as floor superintendent.
He must be a young man, who sees FUTURE, rather than PAST.
He must have personality PLUS, with an ambition to climb away beyond the job we offer him.
He must have the ability to manage help diplomatically and be able to win the confidence of patrons.
A good salary, with an excellent future, is assured to the young man who can measure up to these specifications.
All applications will be held in strict confidence.
In responding to this please go into detail regarding experience, state fully the references you desire to give, and, if possible, inclose a photograph of yourself.
This is an exceptional job, because it is bound to lead to bigger things.
Address F P 49, Tribune.

STORE MANAGER.
AN OLD ESTABLISHED MERCANTILE CONCERN HAS VACANCIES FOR SEVERAL CHRISTIAN MEN NOT OVER 35, TO LEARN OUR BUSINESS AND BECOME MANAGERS IN CHARGE OF OUR COUNTRY TOWN STORES; MUST HAVE SOME RETAIL EXPERIENCE BUYING OR SELLING MERCHANDISE IN GENERAL LINE OF DRY GOODS, CHINA, OR HOUSE FURNISHING STORE; HAVE GOOD HEALTH, AMBITION, CLEAN PAST RECORD, AND DETERMINATION TO WORK HARD BOTH PHYSICALLY AND MENTALLY FOR SELF-DEVELOPMENT. THIS IS A SPLENDID OPPORTUNITY FOR A MAN WHO HAS REACHED THE LIMIT OF HIS ADVANCEMENT IN HIS PRESENT POSITION AND EARNESTLY DESIRES TO INCREASE HIS INCOME AND DEVELOP HIMSELF TO A POSITION IN WHICH FUTURE SALARY WILL BE LIMITED ONLY BY HIS RESULTS PRODUCING ABILITY. ADDRESS F P 1, TRIBUNE.

ASSISTANT DEPARTMENT SUPERINTENDENT.

A large corporation has a position open at the present time for a young man of large caliber as assistant garment superintendent; university graduate; a man who has an engineering, as well as commercial, education preferred; one who thoroughly understands costs, statistics, production, and factory efficiency; ability to analyze and correct weaknesses as well as to be able to judge character in handling men; intelligence with a human nature by showing tact, diplomacy, and executive ability. He can work into a higher position. Actual experience in such work desired but not essential. Address T G 452, Tribune.

SALES AND OFFICE MANAGER—AN EXceptional opening for a high grade man between 30 and 45 years, to open office in New York, Boston, or Philadelphia. Must have executive ability, tact, judgment, and appointing salesman—sober, energetic, and resourceful. Earnings $7,500 to $10,000 per year. Must finance yourself. Confidential. Trimer Scale & Mfg. Co., 834, 220 S. State-st.

Boys.

BOYS.

FOR AUTO AND
SPECIAL DELIVERY
MUST BE OVER 16 YEARS OF AGE.
RING AGE AND SCHOOL CERTIFICATES.
APPLY SHIPPING ROOM.
MANDEL BROTHERS.
1 N. STATE-ST.

BOYS.

FOR ERRANDS AND STOCK WORK.
THOSE UNDER 16 BRING AGE AND SCHOOL CERTIFICATES.
APPLY 14TH FLOOR.
MANDEL BROTHERS.
1 N. STATE-ST.

BOYS—WE NEED SEVERAL GOOD BOYS, 15 or 16 years of age, for messenger work. Prefer boys who are acquainted with city. A splendid opportunity for promotion. Good salary to start. Rudolph Wurlitzer Co., 329 S. Wabash-av.

BOY—CLEAN CUT, AMBITIOUS, 16, PREFerably with some high school education, to start at bottom of one of Chicago's oldest financial institutions; salary to start is nominal, but if alert and willing advancement is sure. Address T C 120, Tribune.

OFFICE BOYS—OVER 16 YRS. OF AGE; neat appearance; good chance for advancement. GEORGE B. CARPENTER & CO., 440 Wells-st.

OFFICE BOY—PERMANENT POSITION; refs. Address T L 80, Tribune.

WAGON BOYS.

SALARY $8 A WEEK. APPLY AT OUR JEFFERSON PARK STATION, OPPOSITE NORTHWESTERN DEPOT, OR AT THE STORE.
WIEBOLDT'S.
MILWAUKEE-AV. AT PAULINA-ST.

Professions and Trades.

A LARGE NATIONAL ADVERTISER WANTS A LIVE COPY MAN.

who can write convincing, original copy; with ideas about layouts and sales plans. For such a man we have a position that pays $2,500 to start, with opportunities for developing ability and talent to fullest extent. Write full particulars, age, experience, etc. Address T C 241, Tribune.

ARCHITECTURAL DRAFTSMAN—EXPErienced in general factory construction. Address T G 145, Tribune.

ARCHITECTURAL ENGINEER — FOR steel trusses; temporary; state references and salary. Address S 154, Tribune.

ARTIST — POSITION IS OPEN TO AN artist; high class commercial artist; must be capable of doing highest grade of finished work in figures and color; to such a man we have a permanent position. Write fully and in communicating please give us information so that we can get in touch with you quickly. Address T C 260, Tribune.

ARTIST—GOOD ALL-AROUND COMMERcial. Apply Fairbanks-Frey Engraving Co., 206-212 W. Water-st., Milwaukee, Wis.

ARTIST—YOUNG MAN, TO DO LETTERing. D. R. HIX, 584 W. Clark-st.

ASSEMBLERS, COREMAKERS, INSPECtors, fliers, machine and tub molders, sand blasters and polishers—We want first class men thoroughly experienced on small work; in answering give full age, ability and references. Address T G 168, Tribune.

ASSISTANT CHIEF ENGINEER—EXPERIenced in general office building, maintenance, and operation; must be high grade man, able to handle work intelligently; under 40 years of age; would prefer married man; good salary to right man. Address P X 321, Tribune.

AUTOMOBILE ENGINEER and GENERAL SUPT. for AUTOMOBILE FACTORY.

POSITIONS—NOT JOBS, ONLY HIGH CLASS MEN CONSIDERED. CORRESPONDENCE STRICTLY CONFIDENTIAL. WE WANT LIVE WIRES TO GROW UP WITH A BIG THING. GIVE AGE, EXPERIENCE, PERSONAL HABITS, CONDITION OF HEALTH, WHETHER MARRIED, SALARY EXPECTED FIRST YEAR, AND WHEN CAN REPORT FOR DUTY. ADDRESS P. O. BOX 822, CHICAGO, ILL.

AUTOMOBILE MECHANICS

WHO ARE THRIFTY, SKILLFUL, HAVE GOOD HABITS, AND ARE AMBITIOUS, WHO WANT BETTER WAGES AND BIG OPPORTUNITY ON PROFIT SHARING PLAN, WRITE TO P. O. BOX 822, CHICAGO, ILL., GIVING AGE, EXACT ADDRESS, AND EXPERIENCE.

AUTOMOBILE MACHINIST—WHO CAN show executive ability on starters, lighting, and ignition trouble; good habits; must be machine shop work. Crandall Motor Car Co., 822 North-blvd., Oak Park, Ill.

AUTOMOBILE MECHANIC—MUST HAVE first class test; steady work; good pay Apply The Atlas Co., 3234 Wabash-av.

AUTOMOBILE MECHANIC—FIRST CLASS; state wages, experience and where last employed. Address T G 518, Tribune.

AUTOMOBILE REPAIR MAN — ALL around. Address T G 542, Tribune.

BATTERY MAN—AN ALL AROUND, CAPable electric storage battery man; one who thoroughly understands the construction and care of electric storage batteries; a good knowledge of electric cars essential; good opportunity for the right man to take charge of electric service dept. in large, modern garage; state fully experience, who worked for, whether married, salary wanted, and references; all information confidential till after interview. Write
A. W. S. TEMPLETON CHAMBERS, Aurora, Ill.

BINDERY FOREMAN—
Who has had experience actually running large bindery; state what you know about automatic folders, Quesnel binding machines, etc., and your references. Address T G 502, Tribune.

BRASS FOUNDRY FOREMAN.

Want first class brass foundry foreman in Northern Indiana, about 90 miles from Chicago; give past experience and reference in first letter. Address P D 101, Tribune.

BRICKLAYER — FOREMAN — FIRST IN town; union; steady work. Address T G 557, Tribune.

BUTCHER—STEADY. APPLY 3408 COTtage Grove-av.

CHAUFFEUR—FOR DELIVERY TRUCK; department store delivery experience preferred. Good salary; steady position.
KLEIN BROS., 1611 Diversey-blvd. 20th.

CHAUFFEUR — EXPERIENCED; REFerences; none other. W. J. SINEK, 707 City Hall Square Bldg.

CHAUFFEUR—MUST WASH TWO CARS; state wages, nationality, experience, and wages wanted. Address P 399, Tribune.

CHAUFFEUR — EXPERIENCED, LIVING in Oak Park, for Franklin car. R. B. WILSON, 627 N. Euclid-av., Oak Park.

CHEF AND PASTRY COOK—MUST BE first class, American plan house, located Northern Indiana; would take man and wife; good steady position to right people; answer giving references and salary expected. Address M 74, Tribune.

CHEMICAL APPARATUS WORKERS ON Glassware—Chicago Glass Products Co., 2900 Warren-av. Phone Seeley 201.

CHEMIST
as writing materials expert.

A graduate chemist required for supervising development work in connection with the manufacture of office supplies such as stencils, carbon paper, typewriter ribbons, pastes, etc.; an exceptional opportunity for a man having the proper qualifications; replies should give age and full details of training and experience. Address T G 530, Tribune.

CUTTER—SHIRT, EXP., FOR EXCLUSIVE shop in wide awake western city; great opportunity for young man with energy and ideas; have entire charge of factory; pleasant surroundings and splendid advancement. Address T C 275, Tribune.

DEMONSTRATORS—BY THE TOY TINKers of Evanston, for State-st. stores until Xmas; guaranteed salary and bonus. Apply Monday a. m., 605 Insurance Exchange.

DENTIST—EXPERIENCED GOLD FILLisher—Also gold polisher on bridge work. 24 E. Adams, 2d floor.

DENTIST—EXPERIENCED OPERATOR; West Side office; $200 per mo. Address T C 363, Tribune.

DENTIST—PRIVATE OFFICE. ADDRESS F 172, Tribune.

DENTIST — ALL AROUND OPERATOR. 1744 W. 95th Burnside 1.

DESIGNER—COMPETENT MAN, ON tools, jigs, and fixtures; we are increasing the force in our tool designing department; two several desirable positions open. Address T G 417, Tribune.

DIEMAKERS ON SHEET METAL WORK—Out of city; good pay, steady work, no labor trouble; first class men need only apply. Monday morning. Lyon Metal Products Manufacturing Co., Room 927, 327 S. La Salle-st.

DIE MAKERS—FIRST CLASS, AND A few good men on jigs; also machine hands for tool room work; good wages; positions out of city; transportation furnished. Address T G 502, Tribune.

DIEMAKER—EXPERIENCED ON ROUND can dies only need apply. 3438 W. 19th-st.

WANTED—MALE HELP.
Professions and Trades.

DIEMAKERS WANTED.

Must be first class and progressive, to take up a special line of work on multiple perforating dies. Also can use gauge, tap, and jig makers, die setter, B. and S. automatic setup hand; good wages; no war prices. Steady work year around. Century Electric Co., St. Louis, Mo. Apply 3d floor, 33 to 40 S. Clinton-st., Chicago. Mr. Dean, factory superintendent, will be in Sun., 10 to 1 p. m.; Mon., all day and evening.

DIE SINKER—1ST CLASS EXPERIENCED man; must be intelligent and have a fairly good education. Very good salary to right man. Must be willing to leave city. Transportation furnished. State experience and give names of last 3 employers. Also state whether union or nonunion. Address F G 119, Tribune.

DIE MAKER—FOR FOLDING PAPER BOX factory; must be experienced; also two or three cutting and creasing press feeders. We are putting in more equipment and need more help; steady work.
BURD & FLETCHER PRINTING CO., KANSAS CITY, MO.

DRAFTSMAN—ARCHITECTURAL ONE TO TAKE FULL CHARGE OF DRAFTING ROOM OF LARGE FIRM OF CONTRACTING ENGINEERS AND MANUFACTURERS, LOCATED IN SOUTHERN ILLINOIS. SPECIALIZING IN SOUTHERN BANK CONSTRUCTION; AGE, BETWEEN 30 AND 35; MUST BE ABLE TO GIVE SATISFACTORY REFERENCES AND PROOFS OF KIND OF WORK DONE. A MAN OF EXCEPTIONAL PERSONALITY AND COOPERATIVE ABILITY WILL ONLY BE CONSIDERED; PRACTICAL MAN ONLY; NO ARTIST NEED APPLY. PERSONAL INTERVIEW WILL BE GRANTED IN CHICAGO, ADDRESS T G 520, TRIBUNE.

DRAFTSMAN—PERMANENT POSITION, to detail on carburetor layouts; prefer man who has had practical shop experience; in answering state experience and salary expected. Address T G 160, Tribune.

DRAFTSMEN—STRUCTURAL DETAILERS and checkers experienced on mill buildings; state qualifications and salary; replies will be treated confidentially. Address O 578, Tribune.

DRAFTSMAN—ON SMALL ACCURATE press tools, jigs, and fixtures; give full information as to age, experience, and salary expected. Address T A 366, Tribune.

DRAFTSMAN — YOUNG MAN WHO CAN make neat drawings from pencil sketches; some electrical drawings; state age and experience. Address S 69, Tribune.

DRAFTSMAN—ELECTRICAL, ON POWER and substation designs and details; good opportunity for technical men with drafting exp. Address P X 153, Tribune.

DRAFTSMEN—FAMILIAR WITH ELEVATing, conveying, and screening plant layouts. ROBERTS & SCHAEFER CO., 2304 McCormick Bldg.

DRAFTSMAN—ON WIRING DIAGRAMS; must be good tracer; give ref. and state age, experience, and salary. Address T G 508, Tribune.

DRAFTSMAN—MECHANICAL, WITH MAchine gasoline engine experience. Anderson Engine Co., 4726 Ravenswood.

DRAFTSMEN — SEVERAL ARCHITECTural. Call 1746 Conway Bldg., between 5:45 and 6:15 p. m.

DRAFTSMAN—1ST CLASS EXPERIENCED in drag line machinery. State experience and salary. Address T L 79, Tribune.

DRAFTSMAN—TRACER FOR TEMPORARY position. Call Rail Survey Exchange Bldg.

DRILL AND PUNCH PRESS MAN—STEADY work, clean and sanitary shop; state nationality and wages. Address T A 86, Tribune.

Professions and Trades.

EFFICIENCY MAN—ONE THOROUGHLY conversant with large power plant. Address T G 523, Tribune.

ELECTRICAL ENGINEER—YOUNG, WITH technical education, having had several years' experience in design of high tension transformer substation and power plants; work will consist of making preliminary layouts and estimating; state age, experience, education, and salary expected. Address F O 19, Tribune.

ELECTRICIAN — ENERGETIC, YOUNG, with selling ability, to take four months' course our factory and then occupy traveling position. Splendid opportunity for right man. Give refs. Address T C 365, Tribune.

ELECTRICIAN'S HELPERS—MUST HAVE some experience. 110 S. Desplaines-st.

ENGINEER — STEAM AND ELECTRIC transmission. Ira J. Mix Dairy, 881 S. 52d.

ENGINEER—EXPERIENCED, FOR VACuum heating systems; one acquainted with heating contractors and architects in Chicago; prefer one with sales experience; good opportunity for qualified man. Address T C 531, Tribune.

ENGINEER—LICENSED, NIGHT, ON H. P. boiler. Mills Novelty Co., 221 S. Green.

ENGRAVERS.
ROTHSCHILD & COMPANY.
We require the services of jewelry and silverware engravers to work evenings and Sundays. Applications received employment office, 9th floor, 8:30 a. m.
State, Jackson and Van Buren.

ESTIMATOR — YOUNG MAN WITH SOME technical education and experience in figuring costs or estimates of machinery and steel work, for permanent position. Apply Contract Dept., Link-Belt Co., 39th and Stewart-av.

EXAMINERS—BY WHOLESALE CLOTHing house; must be experienced. SCHOENBERG BROS., 529 S. Franklin-st., 8th floor.

FREDERICK—GORDON, 50 E. RANDOLPH, 4th floor.

FIREMEN—ONE DAY AND ONE NIGHT, with license preferred; steady factory job, seven days week, twelve hour day; pay $87.50. Give your age. Must do boiler washing. Address T G 234, Tribune.

FIREMAN—WITH ENGINEER'S LICENSE, for night service. Apply at once to engineer. EDERHEIMER, STEIN & CO., 215 W. Jackson.

FOREMAN—COMPOSING ROOM, IN TWO cylinder, four platen shop in city of 100,000; must be capable of handling men and cooperating with pressroom to keep things moving; good grade of work; progressive plant; union; give particulars and references. Address F O 19, Tribune.

FOREMAN.

A1 machinist, experienced on small automatic machinery; must understand operating factory efficiently; permanent position and good pay; state particulars. Address O X 134, Tribune, Aurora.

FOREMAN — FOR MACHINE SHOP IN automobile factory, who has had successful charge of men and is up to date on general machine shop practice and equipment; give experience, age, education for reply. Address T L 11, Tribune.

FOREMAN—COMPETENT IN UPHOLstering shop of about 20 men; state experience and wages expected. Address T L 214, Tribune.

FOREMAN—PAINT GRINDING, TINTING; Kansas City; state age, experience, salary. Address P 74, Tribune.

GORDON PRESSMAN—1ST CLASS, TO RUN 5 Gordons; union; steady position and good salary. Address T G 226, Tribune.

GORDON FEEDER—PRIVATE PLANT; young man good habits. 535 South Franklin-st. 8th floor.

GRADER AND PAPER CUTTER—ON FINE young men's clothing; only experienced need to apply. 515 S. Franklin-st.
J. SCHWARTZ & SONS CO.

HANDY MAN—1ST CLASS, AROUND MAchinery. 900 N. Halsted.

HARNESS MAKERS—FIVE. CHARLES KRONAUER & CO., N. E. corner Peoria and Fulton-sts.

HEADER MEN—FOR BOTH SINGLE BLOW and double blow headers. Champion Mfg. Co., 74th and Kimbark-av.

HIGH SCHOOL GRADUATES NOT OVER 20 YEARS OF AGE FOR FUTURE EXECUTIVE POSITIONS IN FACTORY; MUST START BY LEARNING A TRADE FROM ONE TO THREE YEARS, WITH OPPORTUNITIES TO DEVELOP ABILITY IN MANAGING WORKMEN.
PROMOTION RAPID AFTER TRADE IS MASTERED FOR THOSE SHOWING TALENT FOR INTELLIGENT HANDLING OF MEN. ADDRESS T G 409, TRIBUNE.

HORSEHIDE CUTTERS—STEADY WORK; good wages. Herrmann Glove Co., Des Moines, Iowa.

LATHE HANDS.

To competent men on close, accurate lathe work we can offer steady employment on 8 hour day; good wages and working conditions. Apply 8 to 10 a. m.
ALBAUGH-DOVER CO.,
2300 Marshall-blvd.

WANTED—MALE HELP.
Professions and Trades.

LATHE HAND—EXPERIENCED, ON TOOL work. Apply U. S. BALL BEARING MFG. CO., 4535 Palmer-st.

LAYER OUT — STEADY POSITION, GOOD pay to right party. Midland Structural Steel Co., 415 N. Horne-av.

LINOTYPE OPERATOR—WHO IS ALSO compositor; part day or night; possibility of permanent position later; nonunion. NORTH SHORE LEADER, 1751 Lunt-av.

LOCOMOTIVE CRANE OPERATOR—
AN EXPERIENCED OPERATOR ON BAY CITY OR McINTYRE CRANES; MUST BE LICENSED. APPLY EMPLOYMENT BUREAU, ROOM 704, THOMSON-WEALTH EDISON CO., 72 W. ADAMS-ST.

MACHINIST—LARGE, OLD ESTABLISHED CONCERN OPENING A MANUFACTURING DEPARTMENT NEEDS THE SERVICES OF A FIRST CLASS MACHINIST WHO IS THOROUGHLY FAMILIAR AND ABLE TO OPERATE THE VARIOUS MACHINES WHICH ARE USED IN A SPECIALTY OR GENERAL MACHINE SHOP; MUST HAVE SOME EXPERIENCE MAKING TOOLS; A REASONABLE SALARY TO START, WITH EXCELLENT OPPORTUNITY FOR ADVANCEMENT; GIVE FULL HISTORY OF YOUR EXPERIENCE AND SALARY DESIRED TO BEGIN. ADDRESS T C 145, TRIBUNE.

MACHINE DESIGNER.

Applications are invited from men having the following qualifications: Seven years' actual designing experience on light, intricate mechanism, preceded by some years' shop experience and a technical education. Applicant will please state their age, experience, and salary expected. Replies will be accorded prompt and treated in strict confidence. Address T G 511, Tribune.

MACHINE HANDS — 2, EXPERIENCED spring knotting machine hands on nice light work; good pay and steady. Apply 2023 S. Clark-st. floor.

MACHINISTS AND TOOLMAKERS—CAN get first class steady jobs on auto motor work. Write quick or come on. Mason Motor Co., Flint, Mich.

MACHINIST—GENERAL; NIGHT WORK, 8 nights per week; must live on South Side; pay 45 cents an hour. Address T G 506, Tribune.

MACHINIST—FIRST CLASS, SOME EXPErimental and die work; bench and small lathe work; state age, nationality, and wages. Address P X 174, Tribune.

MACHINIST—1ST CLASS PLANER MAN on light and medium work; steady work; $c. Side. Address T L 418, Tribune.

MACHINIST APPRENTICE AND GENERAL helper—Up to date machine works. 2915 Wabash-av.

MACHINE CARVERS, APPLY S. KARPEN BROS., 22d and Union.

MACHINIST — ALL-AROUND, HANDYCAP CO., 3611 Leona-pl.

MAN—A RELIABLE POWER MAN CAPable of installing, maintaining, and operating motors, generators, mercury arc rectifiers, gas engines, and storage batteries; one who has worked for the Western Electric or Bell Telephone Co. preferred; excellent opportunity for right man. Address H. J. MOORE, Michigan State Telephone Co., 24 John R-st., Detroit, Mich.

MAN—THOROUGHLY FAMILIAR WITH setting and adjusting Bliss & Leavitt automatic can body forming machine in tin can factory; also beading and flanging and double seaming machine, etc.; steady work; state full particulars and salary expected. Address O 77, Tribune.

MAN—YOUNG, TO LEARN TO OPERATE Automatic Screw Machine; prefer one who has had some experience; state experience and salary expected. Address T G 416, Tribune.

MANUFACTURING HEAD DESIRES services high grade publicity man. Must be strong, forceful writer. Big job for right man. To secure attention, reply must give age, experience, salary expected, phone number. Address P 131 Tribune.

MAN—YOUNG, TO START IN DRAF

WANTED—MALE HELP.
Salesmen, Solicitors, Etc.

MEN—YOUNG, 18 TO 24 YEARS OLD, BY large concern to join our sales crews on the road; experience unnecessary; salary and expenses paid; if you think salesmanship is your vocation and you are a hustler this is an excellent opportunity; only those desiring permanent positions need apply. Address T C 270, Tribune.

MEN—EDUCATED, TO REPRESENT US IN the sale of the New International Encyclopedia, new edition; excellent opportunity for permanent position with old established firm. Address DODD, MEAD & CO., INC., 440 S. Dearborn, Chicago, Ill.

MEN — FOUR YOUNG MEN OF STERLING character and good personality, with good high school education, to handle high class publication. Liberal guaranteed salary. Immediate opening. Address F H 567, Tribune.

MEN—YOUNG, CATHOLIC, AT ONCE. Call for information regarding our big proposition. F. L. BURNS, 903 Hearst Bldg.

MINING STOCK SALESMAN WANTED—Prominent mining operator desires experienced stock salesman for Chicago; replies strictly confidential. Address Congress Hotel, Room E 59.

PROMINENT BANKING HOUSE WANTS clean cut young man to learn bond business; exceptional opportunity; no experience necessary; give all particulars in first letter of application. Address T L 407, Tribune.

RESIDENT MANAGER — IN CITIES where we are not now represented, for local control of Vel-Vax-Wax, the new polish the busy home, hotel, cafe, bank, automobile owner will buy at sight. Saves money and labor. Must have small capital, open office and handle salesmen on new plan devised by us. An opportunity for man of broad ability who can deal with large corporations as well as the smaller business men and women in households. Highest references required. No salary; it's a chance for a man who wants no limit on what he can earn. Address The Vel-Va-Wax Co., Flint, Mich.

REPRESENTATIVE—AN EASTERN MANufacturer of spool silk and mercerized threads, suitable for the retail and manufacturing trades, desires a representative for Chicago and immediate vicinity, either an individual or commission house. Address Gudebrod Bros. Silk Co., 225 5th-av., New York, giving particulars as to experience in business, present connections, and possibilities.

REPRESENTATIVE—LIVE, ACQUAINTED with wholesale mail order department store and wash goods departments in Chicago and middle west can make good connection with established eastern manufacturer selling this trade. Address with full particulars as to experience, F G 49, Tribune.

REAL ESTATE BROKER—EXPERIENCED in North or Northwest parts of city, wanted by old established loop firm; most liberal commission arrangement; no advance, but real assistance is given to make a broker successful; must be energetic and sober.

Please give age, experience, and references in reply. Address K E 239, Tribune.

SALESMEN — MOFFAT, YARD & COMPANY, PUBLISHERS, OF NEW YORK, NEED AGENTS TO REPRESENT THEIR NEW SUBSCRIPTION BOOK (JUST OPENED), WITH A NEW EDUCATIONAL SET OF BOOKS. SALESMEN TO APPROACH SCHOOL TEACHERS, DOCTORS, AND HIGH CLASS PEOPLE, HAVE FINE OPPORTUNITY IN PRESENTING A UNIQUE LIBRARY FOR THE FIRST TIME IN ALL CITIES. APPLY BY LETTER TO MANAGER, ROOM 1207, 120 W. 32D-ST, NEW YORK.

SALESMAN — ADVERTISING, WITH either agency or direct advertising experience, for one of town quickly growing city located about 300 miles from Chicago. Give record, age, terms. Unusual opportunity for capable, energetic man. Address F P 19, Tribune.

SALESMAN—WE HAVE A PERMANENT position open for a specialty salesman who is looking for something where he can make big money; commissions are netting our good men upwards of $150 per week and expenses; applicant must be of good appearance, strong personality, and fluent talker; position requires traveling and necessary drawing account arranged to right party; give detailed reading experience, age, nationality, and references in application. Address T C 105, Tribune.

SALESMEN—MEN AND WOMEN, WITH or without experience; ambitious and willing workers, who are seeking ample financial returns and promotion, to sell for Chicago's largest real estate firm, a restricted, highly improved, and growing proposition. All assistance necessary given by experience men; remuneration $30 a week or more. This is your opportunity. Address F A 296, Tribune.

Salesmen's Opportunity.

A large investment security house is looking for a few live, energetic and reliable men to take into its organization as salesmen; no experience necessary in this line; only those with confidence in their ability and a keen desire to learn the stock business need apply. Address F R 628, Tribune.

SALESMEN WANTED—FIVE MEN FOR the first of the year to represent us in central cities and towns; make $150 to $250 monthly; $25 weekly advance; $3 per day every Thursday; no samples or collecting; simply determination to work; full instructions assure success. Write now and secure line. Lincoln Jobber Co., J. CARR, Gen. Mgr., 7 Schwind Bldg., Dayton, O.

SALESMAN—FIRST CLASS, FOR CITY AND suburbs, on refrigerators, market, and grocery fixtures; experienced; handling own drawings, closing contracts, etc. Reply with full particulars, where last employed, references, age, nationality, and salary expected. No agents. Address T C 124, Tribune.

SALESMEN, CANVASSERS, AGENTS—TO SELL OUR WONDERFUL NEW PATENT SAFETY DEVICE; DEMONSTRATE IN YOUR OWN AND RESIDENCES; SELLS FOR $1 RETAIL; BIG PROFITS; NOTHING LIKE IT; CALL, WRITE, OR WIRE FOR TERRITORY. PROTEKDOR CO., R.M. 618, 202 So. STATE, CHICAGO.

SALESMAN—SPECIALTIES.
SMALL TOWNS.

Central Western States, by stock and bond house. No advances. Opportunity to become permanently connected with conservative house. Excellent income. Address F O 28, Tribune.

SALESMEN — RELIABLE, ENERGETIC; sell teas, coffees, spices, and groceries. Establish business under our plan. Premiums free to customers; become independent merchant. We supply everything you need. If you are ambitious write for particulars. Royal Tea Co., 2428 So. Ashland-av., Chicago.

SALESMAN CALLING ON DEPARTment stores, stationers, druggists, 5 and 10 cent and toy stores, to carry attractive side line; small sample; side line pays liberal commission; state territory; highest reference required. BARRINGTON GRAPHOPRINT CO., 96 Grand-st., New York.

SALESMEN—AUTOMOBILE. WE HAVE best money making proposition for live salesmen, who can invest small sum in demonstrator; line of 20 popular cars on easy payments; big commissions; state experience. Address T C 381, Tribune.

SALESMAN—HIGH CLASS SALESMAN, experienced in heating specialties; one experienced with trade acquaintance architects and heating contractors in Chicago; good opportunity for right man with old established house. Address F C 22, Tribune.

SALESMAN—EXPERIENCED SPECIALTY man to sell general stores central and N. W. states; unexcelled NEW specialty plan; commission contract; advance. CONTINENTAL JEWELRY CO., 8-51, Continental Bldg., Cleveland, O.

SALESMAN — EXCELLENT PERMANENT position; splendid opportunity for HUSTLING salesman, Illinois; staple line general retail trade; liberal commissions; $35 WEEKLY GUARANTEED. RALPH IDE, 1501 Williams Bldg., Detroit.

SALESMAN—CANDY; HIGH CLASS, WITH experience in selling high grade chocolates package trade; if not acquainted, need not bother; give full information regarding experience and reference; confidential. P. O. Box 1993, New Orleans, La.

SALESMEN—THE AMERICAN BUREAU of Engineering wants 4 salesmen capable of earning $100 to $200 a week selling an investment impartially needed by the automobile trade. No competition. Apply 3 to 5 p. m., 1018 S. Wabash-av.

SALESMAN—CASKET, FOR ESTABLISHED line of caskets and supplies for Illinois and southern Iowa, on commission or salary and commission; also man for Wisconsin to sell as side line on commission. Address F F 9, Tribune.

SALESMEN—AMBITIOUS, OF NEAT APpearance, call on merchants in your territory; elegant line; convenient to carry; good commissions; prompt remittance. The Geo. H. Jung Co., Cincinnati, O.

SALESMAN — HIGH CLASS SPECIALTY, for Illinois, Wisconsin, Indiana, Michigan; $5,000 to $10,000 per year for right man; immediate returns; big future.
WILLIAMS, Rm. 310, 440 S. Dearborn-st.

SALESMEN—FOR THE BEST AGENCY CONTRACT WITH THE GREATEST LIFE INSURANCE COMPANY. SEE J. J. MACKAY AGENCY DEVELOPMENT, NEW YORK LIFE, 348 S. DEARBORN, ROOM 317.

SALESMEN—TRAVELING, WHO HAVE had experience and can show successful record in selling at retail line of confectionery goods and jewelry. ISAACS-KAHN CO., 254 S. 5th-av., City.

SALESMAN—FAMILIAR WITH WAIST, dress and suit trade to carry a side line of buttons on a strictly commission basis; references. Imperial Button Co., 7 W. 22d-st., New York City.

SALESMEN—A HIGH CLASS, TO SELL greatest accessory to automobile owners; no competition. METAL PRODUCTS CO., 141 W. Austin-av.

SALESMAN—FOR SIDE LINE OR WHOLE time on new, high grade line selling to dept. and furn. stores in cities only, central states; com. Ref. req. Address S 99, Tribune.

SALESMEN—FOR TRUCKMOBILE; 1 TON truck attachment; liberal proposition to right man. Commercial Truck Co., 1608 S. Michigan.

SALESMAN—FAM. AUTO ACCESSORIES; knowledge metal specialty mfg.; state exp., ref.; sal. and commission. Address F 386, Tribune.

SALESMAN — TO CARRY LINE OF 1918 calendars as side line in Minnesota, Iowa, Michigan, Wisconsin. Address P. O. BOX 20 E. Jackson-blvd., Chicago.

SALESMAN-ESTIMATOR — PRINTING. Good firm; modern equipment; splendid opportunity for salesman with trade. Address F 446, Tribune.

SALESMEN—SIDE LINE; HIGH GRADE bonnets; middle West commission. State territory. Lucile Brassiere Co., 36 Madison-st.

SALESMAN — PHONOGRAPH; PERMAnent position. CHAS. F. MANAHAN, 302 W. 63d-st.

SALESMAN—SALARY AND EXPENSES; general agency opening. Address Fairview Nurseries, Rochester, N. Y.

SALESMEN—TO REPRESENT A FIRST-class line of mdse. D. C. LOWENTHAL, Windsor-Clifton Hotel.

WANTED—MALE HELP.
Salesmen, Solicitors, Etc.

SALESMEN—CAPABLE OF HANDLING A BIG PROPOSITION.
MEN MAKING
$1,000 A WEEK.

We have a new and original plan of selling a difficult and profitable proposition. It takes a heavyweight salesman to handle the situation properly, but the man who can do so makes some one else do 90 pct. of his work for him, and the hardest part of it, enabling the salesman to devote his time to closing real hot prospects for large sales.

Men with us make as high as $1,000 a week, and get it in full the same week. The work is legitimate, pleasant, and dignified, although not more than one salesman [so called] in fifty can do it justice, and we will consider no other kind.

If you are really capable of using your brains instead of your feet, have judgment, tact, personality, persistence, determination, and other qualifications of a real salesman, we want you. The work pays the right man big money, but not easy money. You earn all you get and get all you can earn. You work on a make good basis, so four flushers, don't waste your time.

Address with information showing you are the man we are looking for, T C 225, Tribune.

SALESMEN — LIVE MEN AND WOMEN who want to learn the successful real estate salesmen and salesladies.

We conduct a night school on Monday and Wednesday evenings from 7 to 9 o'clock. It is not necessary to form a full time connection with our organization to start, but you can make money in your spare time and when fully educated join our company on full time.

The school is free of tuition.

Register today or tomorrow, 8:30 a. m. to 5:30 p. m.

FRED'K H. BARTLETT & CO.,
319, 66 W. Washington-st.
Ask for Mr. Grilzner or Mr. Morgan.

SALESMEN — SEVERAL LIVE MEN FOR Cook Co., capable of selling product to large concerns involving expenditure $2,500 to $4,000. Product backed by highly rated organization known throughout country; strongly represented in Chicago. Every assistance given by expert in closing sales. Only those competent to meet heads of business need apply. Permanent for right men. Give details of selling experience, age, etc. Address P F 319, Tribune.

Salesmen and Solicitors.

On Jan. 1 I will place on the market the finest and best selling subdivision on the West Side. I want a high grade man with 5 to 10 years experience and good connections to manage my property and build sales force to handle same. An unusual proposition awaits the right man. Applicant must have automobile; give references and state your past connections. Address P X 320, Tribune.

SALESMEN—CALENDAR; WE WANT RELiable, capable salesmen; also specialty men to call on agents, lines of imported and domestic calendars, souvenirs, fans, and aluminum novelties, etc. Liberal commissions, prompt payments, exclusive territory; no lists. Begin Jan. 1. Write immediately with references. Mention territory preferred. State experience. The old cal. house. The Gast Co., 1016 Lonsdale, St. Louis, Mo.

SALESMEN—FOR N. W. TERRITORY; must be able to furnish bond; write or call, giving experience and references; must be able to deliver the goods and not excuses; no man over 35 need apply. Will give two weeks' trial with expenses, and if business is satisfactory will pay good salary and expenses. Only men whose past record will bear investigation will be considered. INTERNATIONAL STOCK FOOD CO., Minneapolis, Minn.

SALESMAN — EXPERIENCED, OF GOOD standing and address, to enroll professional men and women of Chicago and suburbs in a civic improvement of great magnitude. Address Postoffice Box 292, Chicago.

SALESMAN—HIGH CLASS SPECIALTY, for the southern portion of Wisconsin. We want a man acquainted with the grocery and meat trade of this territory. This is an old established and big paying line. Must be satisfied with liberal commission. The advertisers are the largest and oldest corporation in the world. References and bond required. Address T K 423, Tribune.

SALESMEN, ATTENTION—FOR SPECIALTY men can double their present earnings. Real estate men can average $150 to $200 a week. Life lists furnished. Real estate experience not necessary. Ask for Mr. Jacobi, WM. H. BRITIGAN & CO., 800 First National Bank Bldg.

SALESMEN—IF YOU ARE FAMILIAR with the hdwe. and impt. line and are a salesman and not an order taker, we have a good opening with a splendid opportunity for a first class man to travel in Mich., Daks., or Wis. Must be an up to date hustler; state age, exp., and salary in applic. Address C 266, Tribune.

SALESMEN TO SELL GENERAL MERCHANTS — something every woman has wanted all her life and never could buy; virgin territory; absolutely new proposition; assortment and prices guaranteed; big commissions; write on receipt of order; no advance seekers; quick action required. Call factory, 326 N. Ashland-av.

SALESMEN—CITY AND OUTSIDE, SIDE line or regular, to sell our popular priced line of hand painted advertising calendars and novelties; one of most complete and unsnappiest and best selling line in existence; good proposition for live men; commissions paid promptly; season opens Jan. 1; get busy. EMPIRE ART CO., 1222 Wabash-av., Chicago.

SALESMAN A CORPORATION REQUIRES several competent salesmen to dispose of balance of preferred stock, carrying with it common bonus. This opportunity is open only to men of highest order of intelligence. We have the prospects and will aid in closing. No advances. Address N P 317, Tribune.

SALESMEN WANTED—SELL NEW SPICE; MEN, chants; city, country; ref.; $30, your profits $10. Call or write. L. A. Calvin, 20 E. Jackson.

SALESMAN—WHO KNOW ALL ABOUT pressure heating plants. Address O 971, Tribune.

SALESMEN—CAPABLE OF SELLING JEWelry to haberdasher; Providence, R. I., line. Address P L 40, Tribune.

SALESMEN—3 SPECIALTY MEN OF UNusual mental caliber, for work in the loop. 1187 Continental & Commercial Bank Bldg.

SALESMEN—TRAVELING, FOR OLD ESTD fancy dry goods house; must have rep. and best of refs. Address T C 97, Tribune.

SALESMAN — REAL ESTATE; FAMILIAR with North Side properties. Address P E 158, Tribune.

SALESMEN—SELL NATIONAL ADVERtised household specialty from trucks. Call before 10 a. m., after 4 p. m. 700 Fisher Bldg.

SALESMEN—EARN $50 WEEKLY SELLING collection cabinets to merchants; city or rd. Write or call Sayers Mfg. Co., 20 E. Jackson.

SALESMEN — EXP. STOCKS; GOOD INducements. Call 1111 Rector Bldg.

SALESMEN—LIVE; NEW PROPOSITION. Call 3223 Mich.-av. A. JASPERS.

WANTED—MALE HELP.
Salesmen, Solicitors, Etc.

SALESMEN — ATHLETIC GOODS TRAVeling salesmen by large manufacturer. Only men thoroughly experienced in athletic goods business considered. Reply fully, giving complete account of your past connections and territories covered. State whether married or single, salary expected, etc. If information is not complete application will not be considered. All replies treated in strict confidence. An unusual opportunity for men of the right caliber. Address P E 197, Tribune.

SALESMAN—BY LARGE CORPORATION ABOUT TO ESTABLISH SALES OFFICE IN CHICAGO; YOUNG MAN QUALIFIED TO ACT AS LOCAL SALESMAN AND DO SOME TRAVELING WORK; MUST HAVE HAD SOME EXPERIENCE AS SALESMAN, PREFERABLY IN SOME LINE WHERE QUARRIES AND OTHER OPERATIONS USING EXPLOSIVES HAVE BEEN CALLED ON; LOCAL ACQUAINTANCE IMPORTANT. GIVE FULL PARTICULARS, INCLUDING SALARY WANTED. FIRST LETTER; EVERYTHING HELD CONFIDENTIAL. ADDRESS P F 15, TRIBUNE.

SALESMAN—A MASTER SALESMAN FOR FLORIDA. A REAL SALESMAN, ONE WHO UNDERSTANDS THE TECHNIQUE OF SELLING AND WHO HAS HAD EXPERIENCE IN THE SALE OF HIGH PRICED SPECIALTIES, PARTICULARLY THOSE PRODUCTS REQUIRING INSPIRATIONAL PRESENTATION. THE RIGHT MAN CAN MAKE $400 PER MONTH AND UPWARDS. GIVE FULL QUALIFICATIONS IN YOUR LETTER TO OBTAIN INTERVIEW. ADDRESS T C 234, TRIBUNE.

SALESMEN—WE DESIRE A CAPABLE salesman for Chicago. This is a very desirable vacancy. Season starts Jan. 2; new 1917 simple line now ready; our line is one of the very best in Calendars and Specialties for advertising. We are interested only in men over 28 years of age, who mean business, are energetic and have had some selling experience; liberal contract offered, exclusive territory assigned, full sales co-operation furnished. This is a real opportunity. Write quick. TERRE HAUTE ADVERTISING CO., Terre Haute, Ind.

SALESMAN—CAN YOU SHOW A GOOD record for past 2 years? Can you finance yourself for 2 weeks? If you can and want an opportunity to make big money, we have it. We furnish leads in towns of 5,000 in Illinois, Iowa, Wisconsin, and Indiana. Here is your chance to connect yourself with a large corporation requiring many high class men. We will gladly advance you to prove your worth; no drawing account. We pay a large commission. Don't write unless you are capable of making big money. Address, for interview, 7 G 561, Tribune.

SALESMEN—WHO DESIRE OPPORTUNITY to increase incomes, establish themselves in a permanent position with wonderful possibilities. Call on clothing, general and department stores, with a nationally used and advertised line of work garments; commission basis; expenses advanced; must be high class men, able to furnish bond; over one-half of last year's business mail orders direct from customers; large company; five factories and branches; men who can produce business or write. J. W. Mfg. Co., 1 Northern Hotel.

SALESMEN AND SOLICITORS—ONLY MEN of ability or young men who want to become sales managers and advertising men; territory is exclusive; if you are a hustler and can show your ability of salesmanship we will guarantee $10 a day to the right man. Room 1 and 5 Monday afternoon, 729-38 S. Wabash.

SALESMEN—YOUR CLOTHES FURNISHED free of cost for soliciting applications for our tailoring line during spare time, in all towns you make; our line includes 150 cloth terns, half of which can be profitably retailed from $15 to $20; write for full information. United States Tailoring Co., Chicago, 900-905 W. Jackson-blvd.

SALES MANAGER.

High grade man; a real opportunity for a real man; must be able to organize and handle 15 men; must own automobile and have the right kind of personality; in addition for a live man on a very liberal overhead bonus. Address P X 322, Tribune.

SALESMEN—THE COMPLETION OF OUR line has recently enabled us greatly increase our output and add several good sellers to our already popular line of advertising specialties, we are expanding our sales organization and have an attractive proposition for a few good men for 1917. Patent Novelty Company, Fulton, Illinois.

SALESMEN—WE HAVE A FAST SELLING specialty, which is in every merchant's and village home; we want a few live men who can secure agents, organize a territory. If you can get hustling, we have a big thing for you, you can make a fortune; article sells for $10; agent's commission, $5; come see us. Room 726, 9 S. Clinton-st.

SALES AGENCY — INDIVIDUAL OF good financial standing can secure exclusive contract for Illinois for one of the best propositions ever offered; must be a man of FORCEFUL CHARACTER, GOOD EDUCATION, CLEAN RECORD, AND EXEMPLARY HABITS. THE RIGHT MAN CAN MAKE $400 PER MONTH AND UPWARDS. GIVE FULL QUALIFICATIONS IN YOUR LETTER TO OBTAIN INTERVIEW. ADDRESS T C 234, TRIBUNE.

SALESMEN—FOR CITY AND ROAD POSITION, by old established company, marketing well advertised food product; single man preferred; position permanent and offers exceptional opportunity for bright, aggressive young man with real selling ability; make application in own handwriting and state business experience in full. Address P 186, Tribune.

SALESMAN—A REAL SUBDIVISION; FOR opening sale of an improved subdivision; location is right; good transportation; terms are easy; a big thing for a real salesman; will pay right man 7% and furnish auto transportation if you are employed on other subdivisions; be sure to investigate this; all held in confidence. Address P X 294, Tribune.

SALESMEN—LARGE SALES ORGANIZAtion, national in scope, can use man, age 25 to 40, Chicago branch; nothing to invest but your brains and eagerness to pay the price for success. Our men earn from $60 to $200 per week. References required. Will interview only one who can connect with us permanently. For appointment phone Franklin 5481.

SALESMEN—IN ALL STATES WEST OF and including Cleveland and Pittsburgh; to sell an exceptional line of ladies' collars that retail at 50c and $1.00; 10% commission. Samples ready now. Address T C 336, Tribune.

SALESMAN WANTED—
By a Chicago Heights manufacturer, an experienced and competent salesman, who is acquainted with the jobbing trade in sash, mouldings and similar lines; give references and salary required; permanent position with future for the right man. Address P 187, Tribune.

SALESMEN—PRINTING; WE HAVE AN opening for a man who has sold a general line of commercial and advertising printing; we do a high class business and want a high grade man; write fully, stating what you are now selling per month; all communications confidential. Address T L 384, Tribune.

SALESMEN—SPECIALTY SEASONED, TO call on the retail grocers in Chicago and adjacent territory, introducing national advertised product; unlimited interest give full experience; highest references and bond required; salary basis with yearly position to successful applicants. Address F P 8, Tribune.

SALESMAN — TRAVELING, FOR CLOTHing Specialties. Do not apply unless experienced, capable and willing to make one trip without drawing account. Commission basis, expenses advanced; spendid opportunity for real salesman. Address T C 260, Tribune.

SALESMEN—TO CARRY OUR LINE OF popular priced ladies' aprons for Ill., Ind., Mich., Minn., North and South Dakota, Kansas, Nebraska; big application and attractive proposition for a few good men for 1917. Patent Novelty Company, Fulton, Illinois.

SALESMEN—WE HAVE A FAST SELLING specialty, which is in every merchant's and village home; we want a few live men who can secure agents, organize a territory. If you can get hustling, we have a big thing for you, you can make a fortune; article sells for $10; agent's commission, $5; come see us. Room 726, 9 S. Clinton-st.

SALESMAN — YOUNG MAN, GOOD PERsonality, salesmanship ability; $50 to start; good future. Apply K. J. BEEBE, 6332 Woodlawn-av.

SALESMEN—FOR TEXAS AND PACIFIC coast, by old established Chicago house making popular food product; give selling experience, age, and salary. Address T C 317, Tribune.

SALESMEN—PHOTOGRAPH COUPONS. Neatly dressed men; best proposition in city; pay every night. The Northern Studios, 1220 North Wells. Call after 9 a. m.

SALESMAN—EXPERIENCED NECKWEAR, with established trade; give full particulars in first letter; applications treated confidentially. Address P Y 321, Tribune.

SALESMAN—HUSTLER TO ENROLL STUdents for best bus. college in city; salary and com.; give refs. and phone. Address N 491, Tribune.

SALESMEN—TWO MEN EXPERIENCE IN selling bonds and life insurance helpful. Address P 215, Tribune.

SALESMEN—SELLING FOR POCKET side line, easily sold, good repeater; com. Address S. C., 506 Transportation Bldg., Chgo.

SALESMAN—PRINTING AND FORM LET-TER; good salary; must have experience. Address S 97, Tribune.

SALESMEN — MFR. WANTS TRAVELING salesman on commission. Box 1226 Litchfield, Ill.

SALESMEN—GROCERY; EXPERIENCED; restaurants and hotels. South Side. F. H. SWEPP & CO., 431 S. Western-av.

SALESMEN—SOAP; JAN. 1; CITY GROcers' trade; large; honest; able man with fine records only. Address O 301, Tribune.

SALESMEN—FOR NEW MECHANICAL building specialty. If you can sell to big men call 311-127 La Salle-st.

SALESMEN—WE WANT SOME REAL MEN clean proposition and good commission. GRAY Suite 1207, 69 W. Washington.

SALESMEN—PRINTING; QUALITY, LOW prices; leads; interest in business. Address P 215, Tribune.

SALESMAN—GOOD NONSECRET DRUG, for country road position; best refs. required. Address T C 348, Tribune.

SALESMEN—ENERGETIC, AUTOMOBILE; good opportunity. LAWDER BROS., 69th, nr. State.

SALESMEN WANTED—MOTOR TRUCKS. 1244 Michigan-av.

WANTED—MALE HELP.
Salesmen, Solicitors, Etc.

SALESMEN,
SUCCESSFUL,
EXPERIENCED,
RELIABLE.
$7,500.00
OPPORTUNITY.

We are opening new territories January 1st, 1917.
An unusual chance for the big, successful fellows who are looking for a broader field.
We sell merchants only.
If you can measure up to our requirements we can offer you an exceptional opening.
Call Monday and Tuesday,
December 18th and 19th,
Room 916 Hotel Sherman.
Ask for MR. MORRIS.

SALESMAN—BY A FIRM ESTABLISHED twenty years in Chicago; must be acquainted with architects and builders and have a technical knowledge of concrete work; salary $25 a week and commission for ninety days; after that straight commission; position permanent only if you can earn over $400 a month; give particulars. Address N 165, Tribune.

SALESMEN—EXPERIENCED to sell ribbons and carbon paper. Salary and commission. Apply ELLIOTT-FISHER CO., 14-16 N. Franklin.

SALESMAN—FOR CITY AND ROAD POSITION, by old established company, marketing well advertised food product; single man preferred; position permanent and offers exceptional opportunity for bright, aggressive young man with real selling ability; make application in own handwriting and state business experience in full. Address P 186, Tribune.

SALESMAN—A REAL SUBDIVISION; FOR opening sale of an improved subdivision; location is right; good transportation; terms are easy; a big thing for a real salesman; will pay right man 7% and furnish auto transportation if you are employed on other subdivisions; be sure to investigate this; all held in confidence. Address P X 294, Tribune.

SALESMEN—LARGE SALES ORGANIZAtion, national in scope, can use man, age 25 to 40, Chicago branch; nothing to invest but your brains and eagerness to pay the price for success. Our men earn from $60 to $200 per week. References required. Will interview only one who can connect with us permanently. For appointment phone Franklin 5481.

SALESMEN—IN ALL STATES WEST OF and including Cleveland and Pittsburgh; to sell an exceptional line of ladies' collars that retail at 50c and $1.00; 10% commission. Samples ready now. Address T C 336, Tribune.

SALESMAN WANTED—
By a Chicago Heights manufacturer, an experienced and competent salesman, who is acquainted with the jobbing trade in sash, mouldings and similar lines; give references and salary required; permanent position with future for the right man. Address P 187, Tribune.

SALESMEN—PRINTING; WE HAVE AN opening for a man who has sold a general line of commercial and advertising printing; we do a high class business and want a high grade man; write fully, stating what you are now selling per month; all communications confidential. Address T L 384, Tribune.

SALESMEN—SPECIALTY SEASONED, TO call on the retail grocers in Chicago and adjacent territory, introducing national advertised product; unlimited interest give full experience; highest references and bond required; salary basis with yearly position to successful applicants. Address F P 8, Tribune.

SALESMAN — TRAVELING, FOR CLOTHing Specialties. Do not apply unless experienced, capable and willing to make one trip without drawing account. Commission basis, expenses advanced; spendid opportunity for real salesman. Address T C 260, Tribune.

SALESMEN—TO CARRY OUR LINE OF popular priced ladies' aprons for Ill., Ind., Mich., Minn., North and South Dakota, Kansas, Nebraska; big application and attractive proposition for a few good men for 1917. Patent Novelty Company, Fulton, Illinois.

SALESMAN — HIGH CLASS, EXPERIenced salesman of proven ability, to represent prominent manufacturer of specialty line interview; Sales Mgr., 17 E. Adams-st. Call 10 a. m. to 12 m. Tuesday.

SALESMEN — TO CARRY OUR NEW LINE of E. M. C. underwear, the first and only athletic union suit for women; now sold by large stores in Chicago, New York, and other cities; good side line for underwear salesmen; state territory desired; give references. D. W. EADE & CO., Aurora, Ill.

SALESMEN—EXPERIENCED, TO CALL ON the delicatessen and grocery trade for a well known and advertised food specialty; state age, experience, by whom employed during past five years, where educated, was married, and salary expected. Address P 53, Tribune.

SALESMEN—SEVERAL GOOD TERRITORies open for experienced road salesmen to sell dry goods, notions, such as bags, jewelry, shell goods, ivory novelties, etc.; must furnish references. Apply by letter or call. SALESMEN'S BROTHERS, 326-328-330 W. Adams-st., Chicago, Ill.

SALESMEN—EXPERIENCED IN THE ADvertising business, to handle the D. & W. Co. Products exclusively in Chicago; one and novelties on a commission basis; services to commence Jan. 1st. We have several outside territories open where the house is well known. The Donker & Williams Co., 1322 S. Wabash-av. Chicago.

SALESMEN—BY PHONOGRAPH MFR. MANAGERS WITH AUTO SALESMEN, CANVASSERS; BIG OPP. FOR ADVANCEMENT; BIGGEST HIGH GRADE PHONOGRAPH VALUE IN THE WORLD; RESA. DRAWING ACCOUNT AND BIG COMM. BARTLETT, 1362 E. 63D-ST. MID. 177.

SALESMEN—HUSTLING, EXPERIENCED specialty salesmen to call on retail trade with big money-making line in person; weighing machine salesmen can earn $400 per mo. and up. TOLEDO SCALE CO., 184 N. Dearborn-st.

SALESMAN—ENERGETIC, CITY OR COUNTry, with experience handling draftsmen's, architects' and engineers' supplies, blue printing machinery; good opportunity for right man; give references. Address T C 390, Tribune.

SALESMEN—OF ABILITY WHO CAN SELL motor trucks; can make connection with a very large company; 1-ton motor car experience not absolutely necessary; real opportunity for hard workers. Address T L 194, Tribune.

SALESMEN—IF YOU ARE LOOKING FOR a bigger field, a better opportunity, a permanent position, a substantial income, and believe you have ability, and qualifications, call Central 8599, after 9, or address P X 182, Tribune.

SALESMEN—WE WANT ONE REPRESENtative, male or female, in every town in Illinois. We will help you to build up a permanent business of your own. SECURITY UNDERWRITING CORPORATION, Jefferson Park, Peoria, Ill.

SALESMEN — SEVERAL GOOD FORD salesmen wanted; full line. Address T G 117, Tribune.

SECURITY SALESMEN.

1527 Fort Dearborn Bank Bldg.

SOLICITOR—BY LARGE LAW AND COLlection office; accounts for collection from wholesalers and mfrs.; salary and comm.; good position to right man; state age, exp., etc. Address T G 79, Tribune.

SOLICITORS—CABLE, TO INTRODUCE premium offer direct to consumer. Apply 1927 Washington-blvd.

SOLICITORS—TO SELL GROCERIES TO retail grocers; wholesale prices; $75 cash; $10 daily. Address S 95, Tribune.

SOLICITOR—LIVE; RADIATOR AND METAL work, for city. See MARTIN, 1421 Michigan, 2d floor.

SOLICTORS — ADVERTISING; EXPERIenced. Phone Drexel 8484.

SPECIALTY SALESMEN

WANTED TO SELL OUR HIGH CLASS NATIONALLY ADVERTISED SPECIALTY. LIBERAL COMMISSIONS ON OUR LARGE SALES FORCE ARE ALL EXCEPTIONALLY WELL PAID MEN. AVERAGING FROM $4,000 TO $6,000 A YEAR. THE FIRST OF THE YEAR WE WILL OPEN UP NEW TERRITORIES THROUGHOUT THE COUNTRY ENABLING UP TO MAKE ATTRACTIVE PROPOSITIONS. OUTLINE IN YOUR FIRST LETTER ALL YOUR PREVIOUS SELLING EXPERIENCE. ADDRESS P 294, TRIBUNE.

SALESMEN—EXPERIENCED SALESMEN to sell dry goods specialties on road; state age, experience, by whom employed during past five years, where educated, was married, and salary expected. Address P 53, Tribune.

SALESMEN—SEVERAL GOOD TERRITORies open for experienced road salesmen to sell dry goods specialties on road; state age, experience, by whom employed during past five years, where educated, was married, and salary expected. Address P 53, Tribune.

SALESMEN—EXPERIENCED IN THE ADvertising business, to handle the D. & W. Co. Products exclusively in Chicago; one and novelties on a commission basis; services to commence Jan. 1st. We have several outside territories open where the house is well known. The Donker & Williams Co., 1322 S. Wabash-av. Chicago.

SALESMEN—BY PHONOGRAPH MFR. MANAGERS WITH AUTO SALESMEN, CANVASSERS; BIG OPP. FOR ADVANCEMENT; BIGGEST HIGH GRADE PHONOGRAPH VALUE IN THE WORLD; RESA. DRAWING ACCOUNT AND BIG COMM. BARTLETT, 1362 E. 63D-ST. MID. 177.

SALESMEN—HUSTLING, EXPERIENCED specialty salesmen to call on retail trade with big money-making line in person; weighing machine salesmen can earn $400 per mo. and up. TOLEDO SCALE CO., 184 N. Dearborn-st.

SALESMAN—ENERGETIC, CITY OR COUNTry, with experience handling draftsmen's, architects' and engineers' supplies, blue printing machinery; good opportunity for right man; give references. Address T C 390, Tribune.

SALESMEN—OF ABILITY WHO CAN SELL motor trucks; can make connection with a very large company; 1-ton motor car experience not absolutely necessary; real opportunity for hard workers. Address T L 194, Tribune.

SALESMEN—IF YOU ARE LOOKING FOR a bigger field, a better opportunity, a permanent position, a substantial income, and believe you have ability, and qualifications, call Central 8599, after 9, or address P X 182, Tribune.

SALESMEN—WE WANT ONE REPRESENtative, male or female, in every town in Illinois. We will help you to build up a permanent business of your own. SECURITY UNDERWRITING CORPORATION, Jefferson Park, Peoria, Ill.

SALESMEN — SEVERAL GOOD FORD salesmen wanted; full line. Address T G 117, Tribune.

WISCONSIN

Salesmen for large western lace and embroidery mfrs.; experienced preferred; excellent opportunity; state age, references, etc.; strictly confidential. Address T A 83, Tribune.

YOUNG MAN—AMBITIOUS, OVER 25, TO learn the Real Estate Business with a progressive firm and under a competent mgr.; life insurance and mixed money can be made from start; prefer college graduate who can handle big exchanges. Address H H 230, Tribune.

YOUNG MEN—FOR CONNECTION WITH strong financial organization selling high grade securities; salesmanship training given; references as to integrity required; business experience training for advancement; Address P 537, Tribune.

YOUR OPPORTUNITY.

If you have the appearance, ability to absorb, can spend the time to learn to present a proposition intelligently, we can start you in a permanent position that will pay you $100 per week or more. No advances; commission only; references; a clean enterprise, backed by Chicago business men; now earning dividends. Address S 111, Tribune.

Agents.

$10 DAILY REFINISHING CHANDEliers, brass beds, etc., by new method, producing amazing results; no capital or experience necessary; we instruct beginners. GUNMETAL CO., 3d-av., Decatur, Ill.

AGENTS—SALARY OR COM.; GREATEST seller yet; every user pen and ink buys on sight; 200 to 1,000 per cent profit; one agent's sales $620 in 6 days; another $52 in 2 hours. Monroe Mfg. Co., X 38, La Crosse, Wis.

AGENTS—FREE CATALOG AND SAMples, new goods, quick sales, big profits, make $5 to $10 daily; our experts tell you of greatest specialties. CRUVER CO., Jackson and Campbell, Chicago, Ill.

AGENTS WHO KNOW PEOPLE WITH money to invest; sell stock and bonds of good farm land and live stock co.; experience not necessary. J. H. McFARLAND CO., Marquette Bldg., Chicago.

SECRETARY-BY-MAIL—
For busy mail order men, agents, dealers. I want to serve and bring success to 100 more progressive concerns. Particulars free. M. M. LEWAND, Houston, Texas.

DOWN WITH HIGH GASOLINE — GASOTONIC equals automobile gasoline at 3c gallon; sell it to car owners and make high profits. Gasotonic and White Mfg. Co., Dept. 50, Cincinnati, O.

AGENTS — TO SELL "STOPLEAK" TO auto owners; seals punctures instantly; positively guaranteed; big profits. Sophia Products, Dept. 27, Philadelphia, Pa.

SALESMEN—TO SELL JEWELRY, BAGS, BELTS, AND FANCY GOODS; SEVERAL TERRITORIES OPEN; APPLICATION TREATED CONFIDENTIALLY. DIAMOND OPPENHEIMER & CO., 230 S. 5TH-AV.

SALESMEN—HIGH CLASS MEN TO SELL light delivery and ton trucks; experience not necessary; man who

WANTED—MALE HELP.

Employment Agencies.

OVER 250 POSITIONS
OPEN NOW

For high grade men in every department. Don't simply roll in for men from the Office Clerk to the General Manager. Last week we had the $15,000 General Sales Manager position advertising for 10 long and we have another Sales Manager position paying from $7,500 to $18,000, besides several other positions for $6,000-$10,000

Come in and talk to one of our department managers. If you don't see advertised what you want ask for it. We fill many positions that are never advertised. If we haven't got what you want we know how and where to get it. It matters not where you are located, it behooves you to get in touch with us. We have an opening right in your vicinity. If you can't call, write us.

REMEMBER, we have been placing High Grade men successfully for the past 14 years. We are not an experiment or something new. We have stood the test. Below is a list of positions listed as briefly as to save space. It would take two columns to describe fully all the positions we have NOW.

MANAGER, $7,500-$18,000; must have executive or national campaign experience; Manager, tire exp., $7,500; Sales Mgr., $2,600-$3,500; Toilet Soaps Sales Mgr., $2,400; Sales Mgr., special mach., $2,400; Sales Mgr., $1,040-$2,600; 7 Sales Mgrs., $1,040-$2,600; Asst. Sales Mgrs., specialty, $1,500-$2,400; Sales Mgrs., special machy., $3,600-$4,000.

DIRECTIVES—Meat Packing Asst. Mgr., $2,600; Branch Mgr., $2,600; Mail Order Dept. Mgr.; Insurance Agency Mgr.; Gen. Mdse. Appraiser, $1,800-$2,400; Gen. Mdse. Mgr., $3,600; Branch Piano Store Mgr., $2,400; Mgr. Industrial Loan Dept., $3,600; Office Bldg. Mgr., $1,800; Apt. Hotel Mgr., small town, $1,200.

ADVERTISING—Magazine Managing Editor, $3,000-$5,000; Piano Advtg. Writer, $2,400; Dept. Store Advtg. Man, $2,000-$3,000; Specialty Advtg. Man, depends; Copy Writer; Engineering Copy Writer, $1,800.

PATTERN—Foundry and Mill Supplies; Brass Goods; Asst. Pur. Agent.

CREDIT MEN—Bank experience, $2,500-$3,600; Dept. Store, $6,000 up.

CORRESPONDENTS — Bldg. Material, $1,500; Tailors, $1,040; Collections, $1,560; Sheet Metal; Paper; Mail Order.

ACCOUNTANTS-BKKPRS.—7 SENIORS, $2,400-$3,600; 6 Juniors, $1,200-$1,500; Ins. Acct., $1,800-$2,000; Branch House Acct., $1,800; 2 Asst. Bkkprs., $1,200-$1,500; Bkkpr., Grain Option Bkkpr., $1,800; Sash-Door Bkkpr., $1,040-$1,560; Ins. Bkkpr., $1,200; Bkkpr. Accts., $1,300-$2,400; Office Mgr., $1,200-$1,500; Asst. Office Mgr., m. o., $1,800; Ins. Acct., $900; Cashier, $10; 4 Cost Bkkprs., $840-$1,080; Bkkpr.-Cashier, $15; Coal Bkkprs.; Burroughs Bkkpg. Mach. Opr., $15-$18.

CLERKS—2 Typists, $14-$15; Night Watchman, $15; Stock Record, $13; 4 Shipping Clks., $13-$16; Good Penman, $18; Bank Clk., $15; Stock Clk., $12; Typist-Biller, $12; Clks., $13-$22; 2 Good Penmen, $12-$15.

STENOGRAPHERS—Spanish, $18; 4 Stenogs., $18; 6 Stenogs., $12; 2 Stenotypists, $15-$16; 8 Stenogs., $15; Pri. Secy., $2,100-$2,400; Secy., $1,800; Secy., $900-$1,080; Secy., $900; We never have enough Stenographers to meet the demand.

ENGINEERS—Ins.; Office Devices; Special Machinery; Printing; ENGRAVING; $2,100; Packing Hos e; Furniture; Typewriters; Butterine; Candy; Building Material; Automobile Accessories; GREASERY SUPPLIES; Plumbing-Heating; Chemical; Fixtures; Elec. Motors; Automobile; Retail Shoes; Food; Barn Fixtures. All good salary.

We have some of the best openings in the country for Salesmen.

HOTEL MEN. LOOK.

READ CAREFULLY.

We are opened an extensive department. Mr. Morris, one of America's best known hotel men, and have started an extensive campaign, and must have applications from Managers, Assistants, Maitre d's, Chefs of all kinds, Stewards, Bookkeepers, Stenogs., Clerks, Captains, etc.

CAFE—Autos, $10,000; 4 Automobile Dept. Mgrs., $1,800-$2,400; Office Furn. Mgr., $2,000; Metal, $1,500-$1,800; Foundry, $1,800; Toys, depends; Chemicals, $3,000-$4,000.

FOREMEN—Gears; Tool Rooms; Canned Meat; Sausage Casings; Sash and Door; Foundry; Drop Hammer; Cabinet, Blacksmith; Machine Shop.

ENGINEERS—Mechanical; Packing House Absorption System; Asst. Shop, $1,200-$1,440; Auto Efficiency, Engr.

DRAFTSMEN.

Every kind and description of Draftsmen at all salaries. We simply cannot get enough to meet the terrific demands. KNOW!

DESIGNERS—Tools; Automobiles; Show Cases.

MISCL. TECHNICAL—2 Chemists, $70; Research; Sausage Maker; Wood Patternmaker; Gear Man; Layout Man; Wood Finishers; Wood Workers; Machinists; Tool Makers; Estimating Bldg. Material Estimator; Auto Service Man; Lighting Fixture Assemblers.

Quote nothing to talk it over. You can't lose.

BUSINESS MEN'S PLANNING HOUSE,
1608 Republic Bldg., State and Adams.
Harrison 7027.

365 POSITIONS OPEN.

Sr. Sub. Accts., $125-$160. Structural and Mech. Drafts., $100-$150. Mech. Drafts., $110. Jr. Accts., $100-$110. Arch. Drafts., $80-$100. Invoice Clerk, $75. Bkkpr.-Stenog., $80. Y. M. exp. in purchasing dept. Many openings for clerks, stockmen, and shippers.

Call for a confidential chat.
Central—M. C. A.—Department.
15 S. La Salle-st. Franklin 6500.
Open from 8 a. m. to 8 p. m.

MEN FOR HOTELS, RESTAURANTS, housemen, office, and apartment buildings. Nielsen's Emp., 4th floor, 143 N. Dearborn.

TRADE SCHOOLS.

TO THE MAN OVER 40 WHO WANTS A NEW START.

The automobile business has no "age limit." The thing that counts is knowledge and skill. Among our most successful graduates are those over the 50 mark. Do not think you are too old to learn. Your chances are as good or better than those of younger men. Let us show you interesting proof.

The Greer College of Motoring is different from all others. Pay us a visit and see for yourself. No obligation to enroll. We invite investigation and comparison. Ask the Chicago Automobile Trade Association or any of the big dealers on Michigan-av.

We train Repairmen, Chauffeurs, Demonstrators, Truck Drivers, Automobile Salesmen, etc., in different branches. DAY AND EVENING CLASSES. Courses, $25 to $150. Time payments accepted. Positions secured. Call or write for free Booklet.

GREER COLLEGE OF MOTORING,
1315-21 Wabash-av., Chicago, Ill.

LEARN A BIG TRADE NOW IN
AMERICA'S GREATEST TRADE SCHOOL.
Hundreds of jobs open for our graduates in ELECTRICITY,
PLUMBING,
BRICKLAYING,
DRAFTING [all branches],
MOTION PICTURE OPERATING.

We teach by practical work, short time, day or eve.; small cost, easy payments. Phone Randolph 2660 or write for free catalogue or call and see students working.

COYNE NATIONAL TRADE SCHOOLS,
S. Illinois-st., 4 blks. n. of Fields.

GOVERNMENT POSITIONS PAY $800 TO $1,800 a year, with short hours, vacations, easy work, no strikes or layoffs. Let our Civil Service Expert, many years experience, prepare you for Postoffice, Railway Mail, Customs and other positions. Write today for free booklet, B-59 with list of positions.
PATTERSON SCHOOL, Rochester, N. Y.

MAN—YOUNG, 17 TO 20, LIVING AT home desires to learn shorthand and typewriting by individual instruction; will pay shorthand writers to work half time and attend school half days; to receive instruction and small salary while learning. SUCCESS SHORTHAND SCHOOL,
128 SCHILLER BUILDING.

CATALOGUE — EXPERIENCE UNNECESSARY. Write or call for particulars and large list of openings. Earn $100 to $500 a month while you learn. Natl. Salesmen's Training Assn., Suite 441 Monadnock Block, Chicago.

THE "MASTER SYSTEM" MAKES YOU an expert CUTTING AND DESIGNING of men's garments. MASTER DESIGNING SCHOOL, 116 N. La Salle-st.

WANTED—YOUNG MEN WISHING TO BECOME Railway Mail Clerks. Commence $75. Address F O 45, Tribune.

LEARN BARBER TRADE—EVERYTHING new. Tri-City Barber Co., 819 S. State.

WANTED—FEMALE HELP.

Stores and Offices.

ADDRESSERS—YOUNG LADIES, WHO WRITE NEAT, RAPID HAND. APPLY MANAGER MAIL ORDER DEPARTMENT, 12TH FLOOR, STORE ENTRANCE, MADISON AND DEARBORN-STS.

ASSISTANT BOOKKEEPER, EXPERIENCED IN HANDLING ACCOUNTS RECEIVABLE; OPPORTUNITY FOR ADVANCEMENT; WHOLESALE TAILORING EXPERIENCE PREFERRED. ADDRESS T G 410, TRIBUNE.

ASSISTANT BOOKKEEPER—Young lady; steady position; state age, experience, and salary expected. Address M O 245, Tribune.

ASSISTANT TIMEKEEPER—YOUNG LADY FOR WHOLESALE TAILORING HOUSE.
SCOTCH WOOLEN MILLS,
813 W. ADAMS-ST.

WANTED—FEMALE HELP.

Stores and Offices.

ASSISTANT CASHIER AND STENOGRAPHER—With knowledge of bookkeeping; give age, experience, references, and salary expected. Address T G 219, Tribune.

BILLER—RAPID OPERATOR; FOR PERMANENT position on South Side. Underwood Typewriter, 37 S. Wabash.

BOOK SALESWOMEN.

We need a number of bright young women to sell books. Apply before 10 a. m., ninth floor, retail.

CARSON PIRIE SCOTT & CO.

BOOKKEEPER—YOUNG LADY FOR A small set D. E. books. State age, experience, and salary expected; permanent position to right party. References. Address P 151, Tribune.

BOOKKEEPER AND STENOGRAPHER—Well experienced and accurate, both lines; one living on South Side; state experience in full detail, age, and salary wanted. Address P X 108, Tribune.

BOOKKEEPER—COMPETENT, EXPERIenced, permanent position; good chance for advancement; state age, experience, and salary expected. Address T C 109, Tribune.

BOOKKEEPER—EXP. MANUFACTURING concern; state age, salary, references; must live in or near Austin; permanent position to right party. Address T C 387, Tribune.

BOOKKEEPER—EXPERIENCED; SALARY $12; state references. Address P Y 575, Tribune.

BOOKKEEPER—EXPERIENCED; WHOLEsale jewelry concern. State age, salary, references. Address T G 158, Tribune.

BOOKKEEPER AND CASHIER—EXPERIenced; refs. Apply at once. Model Cloak Co., 108 S. State-st.

BOOKKEEPER. STENOGRAPHER—GENeral construction office. Address S 590, Tribune.

BOOKKEEPER—YOUNG LADY, EXPERIenced bookkeeper-stenographer. Address S 104, Tribune.

BOOKKEEPER AND STENOGRAPHER—Capable; small office; $15 per week; state reference. Address T G 409, Tribune.

CASHIER AND BOOKKEEPER—For permanent position with Michigan-av. ladies' wear establishment; must have experience and come well recommended. Address P X 261, Tribune.

CASHIER.

Must be of neat appearance and have unquestionable references, showing real store experience, absolute honesty and dependability; salary to start, $12, with good opportunity for rapid advancement. This is a permanent position and a good chance for the right party. Apply immediately to FOREMAN & CLARK, 236 S. State-st.

CASHIER AND ASST. BKKPR.—FOR RESTaurant; young lady; no Sunday work. Address Q 207, Tribune.

CASHIER—MUST UNDERSTAND BOOKkeeping; give refs., salary expected, and phone No. Address T C 891, Tribune.

CASHIER OR CHECKER—EXPER. APPLY 328 S. Wabash. Harmony Cafeteria Co.

CASHIER—YOUNG LADY; SALARY $10.00 per week. Address T C 249, Tribune.

CATALOGUER—TO MAKE DETAILED SCIentific classification for engineering concern; must have had some library training or experience; state fully education, experience, and salary wanted. Address N T 124, Tribune.

CLERK—FILE; EXPERIENCED; KNOWledge of stenography or typewriting an advantage; West Side firm; state age, salary, experience. Address T C 148, Tribune.

COMPTOMETER OPERATORS.

ROTHSCHILD & COMPANY.

WE REQUIRE THE SERVICES OF COMPTOMETER OPERATORS; PERMANENT POSITIONS, WITH EXCELLENT CHANCES FOR ADVANCEMENT TO THOSE WHO QUALIFY.

APPLY AUDITING DEPARTMENT,
9TH FLOOR, 8:30 A. M.,
STATE, JACKSON, AND VAN BUREN.

COMPTOMETER OPERATOR—WHO FEELS there is no opportunity for advancement in present position can secure first class opening in auditing department of large wholesale house; must be experienced in all operations, fast, accurate, and write good pen; state age, nationality, and experience in detail; salary $15. Address T L 255, Tribune.

COMPTOMETER OPERATORS—100, FOR work in January and February; good pay. Apply in person or phone to E. C. WARNER, 14 E. Jackson-blvd. Phone Wabash 5089.

CORRESPONDENT AND ASSISTANT CORRESPONDENT, FOR LOOK UP OR TRAFFIC DEPARTMENT. MUST HAVE TAILOR-TO-TRADE EXPERIENCE. STATE SALARY AND EXPERIENCE. ADDRESS T L 217, TRIBUNE.

ELLIOTT-FISHER OPERATOR — EXPERIenced woman for PERMANENT POSITION WITH WHOLESALE HOUSE ADVANCEMENT.
JOHN SEXTON & CO.,
LAKE & FRANKLIN-ST.

FILE CLERKS—YOUNG LADY FILE CLERKS CAPABLE OF FILING CORRESPONDENCE BY NUMBER; STEADY POSITIONS THE YEAR AROUND, WITH EXCELLENT CHANCES FOR ADVANCEMENT.
JOHN MAGNUS & COMPANY,
1039 W. 35TH-ST.

FILE CLERK—GIRL, 16-19 YEARS OLD, with at least 2 years of high school training; this place will lead to excellent opportunity; general office work; give age and school attended. Address T G 537, Tribune.

FILING CLERK—EXPERIENCED IN VERtical filing. State salary, experience, reference. Address P B 513, Tribune.

GIRLS — TO LEARN TO BE
Cashiers and Inspectors.
Eighth grade or high school graduates preferred.
These positions are permanent and offer good opportunity for advancement.
Apply 14th Floor.
MANDEL BROTHERS,
1 N. State-st.

GIRLS—OVER 16 YEARS OLD FOR VARIOUS POSITIONS; EXPERIENCE NOT NECESSARY.
CHAS. A. STEVENS & BROS.
STATE-ST., NORTH OF MADISON.

GIRLS—OVER 16 YEARS OLD, WHO CAN WRITE WELL, FOR VARIOUS POSITIONS.
CHAS. A. STEVENS & BROS.
STATE-ST., NORTH OF MADISON.

GIRL—FOR OFFICE WORK; good writer; good at figuring; must give good ref. Call 230 So. Franklin-st.

GIRL TO DO BILLING ON ELLIOTT FISHER machine and assist in office work; no knowledge of bookkeeping necessary; state experience and wages; references required. Address Q 146, Tribune.

GIRL 17-20 OF NEAT APPEARANCE, for gen. office work and switchboard; permanent; good opportunity. American Medical Association, 535 N. Dearborn-st.

GIRL—YOUNG; FILING AND TYPEWRITing; some experience preferred. Apply Room 1224, 202 S. State.

GIRL—BRIGHT, FOR OFFICE WORK; $7 per week to start. Address T L 427, Tribune.

GIRL—WITH CLERICAL EXPERIENCE; for general office work; small switchboard. Address T G 101, Tribune.

GIRL—EXPERIENCED DELICATESSEN; good paying, steady position. 4706 Sheridan-rd. Edgewater 5278.

GIRL—ABOUT 18 YEARS OLD TO LEARN timekeeping; must be accurate at figures. HENNEBERRY CO., 455 W. 22d.

GIRLS—10 EXPERIENCED; TO FOLD CIRculars. M. M. Rothschild, 712 Federal-st.

GIRLS — AT ONCE — FOR STORE AND hswrk. Woman's Exch., 710 E. 63d.

GIRL—FOR LONGHAND ADDRESSING. Apply Room 1006 Straus Bldg.

WANTED—FEMALE HELP.

Stores and Offices.

GIRLS—SEVERAL, 17 TO 21 years old, as cashiers and inspectors; permanent positions and good salary. Apply 8 to 10 a. m., superintendent's office, 8th floor.

THE HUB.
HENRY C. LYTTON & SONS.

GIRLS WANTED
For errands and stock work.
Splendid opportunities.
Apply 14th floor.
MANDEL BROTHERS,
1 No. State-st.

GIRLS—2, THOROUGHLY EXPERIENCED in filing letters by name; permanent positions. Apply at once.
HARRIS BROTHERS CO.,
35th and Iron-sts.

HIGH SCHOOL GIRLS

FOR CLERICAL WORK.

EXPERIENCE NOT NECESSARY.

WESTERN ELECTRIC CO., INCORP.,
48TH-AV. AND 24TH-ST.

HILLMAN'S
WANT EXPERIENCED SALESLADIES FOR HANDKERCHIEFS AND FANCY GOODS. APPLY AT SUPERINTENDENT'S OFFICE, 4TH FLOOR.
STATE AND WASHINGTON.

INDEX CLERKS—YOUNG LADIES; GOOD, STEADY POSITIONS THE YEAR AROUND; EXCELLENT CHANCES FOR ADVANCEMENT.
JOHN MAGNUS & COMPANY,
1039 W. 35TH-ST.

INDEX CLERK—YOUNG LADY, IN NICE pleasant office on South Side; pay good salary to start, with excellent opportunities for advancement; steady position all year. Address P C 561, Tribune.

LABELERS—EXPERIENCED on woolen samples.
THE ROYAL TAILORS,
731 S. Fifth-av.

LADY—YOUNG, BRIGHT, ABOUT 18 YRS of age, for office position in wholesale clothing house; permanent position, pleasant working conditions; state age, experience, and salary expected. Address T G 488, Tribune.

LADY—YOUNG, EXPERIENCED FILING correspondence by number, in pleasant office on South Side, paying good salary to start with; excellent opportunities for advancement. This is a permanent position all year. Address T G 541, Tribune.

LADY—YOUNG, FOR GENERAL OFFICE and filing work; must be bright and rapid. Ask for Mr. Edwards. Northwest corner 41st and Michigan-av.

LADY—YOUNG, EXTREMELY NEAT, TO act as dental assistant; experience not necessary if applicant is adapted to position. Address T G 366, Tribune.

LADY—YOUNG, THOROUGHLY EXPERIenced in office work, steno., assist. bookkeeper, good at figures; steady position; good salary. 2428 W. 16th-st.

LADY—TO MANAGE RECEPTION ROOM, with 5 or more yrs.' business experience; permanent; $46. Address T C 852, Tribune.

LADY—FOR NORTH SIDE DENTAL OFfice, over 25, with some business experience. Address T C 372, Tribune.

LADY—YOUNG, EXPERIENCED, PRIVATE switchboard operator and bill clerk. Apply 3927 S. Halsted-st.

LADY—YOUNG, TO OPERATE SWITCHboard and do light clerical work. Apply Midland Auto Co., 2318 W. 12th-st.

LADY—YOUNG, RESIDING ON SO. SIDE, to assist in bookkeeping dept.; must have experience. Address T B 411, Tribune.

OFFICE GIRL—MUST BE GOOD AT FIGuring; $6 per week to start. Phone Haymarket 1447.

OFFICE GIRL—BY ELECTRICAL SUPPLY house; good chance for advancement; salary to start, $6. Address T G 570, Tribune.

OPERATOR — COMPTOMETER, YOUNG lady; must understand multiplication, division and percentage; give experience, references, salary and phone; stock yards concern. Address T G 540, Tribune.

OPERATORS — COMPTOMETER. APPLY Auditing Department, ALBERT PICK & CO., 208 W. Randolph.

OPERATOR—ELLIOTT FISHER. APPLY F. G. NOBLE & CO., 30th and Wallace-sts.

OPERATORS—EXP. MIMEOGRAPH AND office girls; 8:30 Mon. 1405 Ashland Block.

SALESWOMEN FOR ALL DEPARTMENTS.

ROTHSCHILD & COMPANY.

We require the services of saleswomen for all departments; experience not necessary.

Applications received Employment Office, 9th floor, 8:30 a. m.

State, Jackson, Van Buren.

SALESWOMEN.

PERMANENT POSITIONS in gloves, hosiery, waists, muslin underwear, house dresses, jewelry, toys, etc.

Apply 14th floor
MANDEL BROTHERS,

SALESLADIES—FOR MILLInery department of exclusive Michigan-av. establishment; exceptional opportunity. See Mr. Carey, 630 So. Michigan.

SALESLADIES — EXPERIence unnecessary; excellent opportunity to earn Xmas money; $8 to start. S. S. Kresge & Co., 10 S. State-st.

SALESLADIES—FOR EVENING WORK, TO work from 6:30 to 11:30 p. m.; good opportunity to make extra money. Independent Drug Co., 197 S. State.

SALESWOMEN—ALL DEPARTMENTS. COME READY FOR WORK MONDAY.
L. KLEIN.
HALSTED 14TH, AND LIBERTY.

SALESLADIES — EXPERIENCED; GOOD pay to start; chance for advancement. Call at once. The Fine Arts Gift Shop, 33 E. Adams.

SALESLADIES — 10; PLEASANT SURroundings; good opportunity to right parties. Independent Drug Co., 197 S. State.

SALESLADY—TAKE CHARGE OF STORE; state exp. and sal. Address O 195, Tribune.

SALESWOMEN EXPERIENCED FOR LEATHER GOODS, JEWELRY, HOSIERY, UNDERWEAR, LACES, GLOVES, NECKWEAR, WAISTS, COATS AND SUITS.
CHAS. A. STEVENS & BROS.
STATE-ST., NORTH OF MADISON.

SALESWOMEN — CALL ROOM 804, 30 N. Michigan-av.

SECRETARY—YOUNG WOMAN, COMPEtent typist; high school graduate, capable of handling large volume of detail work. Write fully, stating previous experience and salary wanted. Address T C 208, Tribune.

SWITCHBOARD OPERATOR AND STENographer—Experienced, for executive office; state age, experience, system shorthand; salary expected, previous employers, and telephone number. Address T O 189, Tribune.

SWITCHBOARD OPERATOR WITH knowledge of typewriting; state experience and salary. West Side firm. Address T C 150, Tribune.

WANTED—FEMALE HELP.

Stores and Offices.

SIEGEL, COOPER & CO.

We need 200 salesladies for all day work in various departments throughout the store.

Apply Supt.'s office, 1st floor, balcony.

STENOGRAPHER
CASHIER.

Bright, neat, experienced girl, with ambition for rapid advancement, can secure permanent position, including stenographic, filing, and cashier's work; salary to start about $12. Apply immediately to FOREMAN & CLARK, 236 S. State.

STENOGRAPHERS — EXPERienced on Remington machine. Permanent positions. Apply 14th floor,
MANDEL BROTHERS,
1 No. State-st.

STENOGRAPHER—COMPETENT, EXPERIenced in clerical work, figuring, filing, etc.; must be high school graduate; good opportunity for refined, agreeable, conscientious young woman; state experience fully; references required as to ability and character. Address O 805, Tribune.

STENOGRAPHER—WE ARE IN NEED OF an experienced stenographer, one who is capable of handling a mass of detail; splendid opportunity for one who is not afraid of hard work or long hours. Apply to MR. SCHEELE at 8 a. m. THE TEBBETTS & GARLAND store, 16 N. Michigan-av.

STENOGRAPHER—YOUNG WOMAN FOR N. Y. office; good education, pleasing personality brains, ambitious, good knowledge of English essential and touch system type-writing; $30 to start. Apply K. J. BEEBE, 2832 Woodlawn, 2d.

STENOGRAPHER—LEGAL; WOMAN; AT once; first class; rapid; with some knowledge of simple bookkeeping; no others need apply. Demange, Gillespie & Demange, Attorneys, Livingston Building, Bloomington, Illinois.

STENOGRAPHER—GOOD, STEADY POSITION, 40 miles S. E. out of Chicago; must have at least 2 years' experience; will pay $15 to $15 to begin with; state age, experience, and nationality. Address L. B. "F," Crown Point, Ind.

STENOGRAPHER—WITH ADVT. AGENCY experience; one familiar with rates preferred; to compile lists of papers and rates, etc.; must be accurate; good position to competent girl. Address T C 258, Tribune.

STENOGRAPHER—LADY, WITH MANUfacturing experience; state age, experience, system shorthand, previous employers, salary expected, telephone number. Address T O 188, Tribune.

STENOGRAPHER — EXPERIENCED young lady; must be reliable and efficient; excellent position for right party; state experience, salary expected, references, and phone number. Address O X 97, Tribune.

STENOGRAPHER AND BOOKKEEPER—Young lady; thoroughly exp. in corporation work; also to tend switchboard; state age, experience and salary expected. Address T 106, Tribune.

STENOGRAPHER — PUBLIC; EXPERienced, accurate, neat appearing; for loop hotel; salary and commission; immediately. Address 3407, Tribune.

STENOGRAPHER—AND GENERAL OFfice work; permanent position; West Side; at least 1 yrs. experience; give age, experience, reference. Address T G 254, Tribune.

STENOGRAPHER—IN WHOLESALE LUMber office; must be rapid, accurate, and experienced; only AI stenographer need apply. 1327 Stock Exchange Bldg.

STENOGRAPHER — GOOD, CAPABLE OF Dictaphone and clerical work in patent attorney's office. Apply between 11 and 2. R. N. BURTON, 140 Marquette Bldg.

STENOGRAPHER—YOUNG LADY, AI, UNderwood machine; give experience, references, salary and phone; stock yards concern. Address T C 850, Tribune.

STENOGRAPHER—LARGE SOUTH SIDE mfg. concern has opening for lady; Oliver operator preferred. Address, giving age, references, etc., T G 303, Tribune.

STENOGRAPHER—EXPERIENCED OPERator, 25 yrs. of age, for position in Indiana; $15. UNDERWOOD TYPEWRITER, 37 S. Wabash.

STENOGRAPHER—EXPERIENCED, PERmanent position. BISHOP, BABCOCK, BECKER CO., 219 W. Washington-st.

STENOGRAPHER AND TYPEWRITER—Beginner or some experience, in downtown real estate office. Address T C 113, Tribune.

STENOGRAPHER—WITH SOME EXPERIence in bookkeeping; give references and wages expected. Address T G 128, Tribune.

STENOGRAPHER—EXPERIENCED; WEST Side firm; salary $12; state experience. Address T C 149, Tribune.

STENOGRAPHER—EXPERIENCED; PERmanent position. SHEAHAN, KOHN & CO., 208 W. Franklin.

STENOGRAPHER—GOOD, STEADY POSITION, 40 miles S. E. out of Chicago; must have at least 2 years' experience; will pay $15 to $15 to begin with; state age, experience, and nationality. Address L. B. "F," Crown Point, Ind.

STENOGRAPHER—WITH ADVT. AGENCY experience; one familiar with rates preferred; to compile lists of papers and rates, etc.; must be accurate; good position to competent girl. Address T C 258, Tribune.

STENOGRAPHER—LADY, WITH MANUfacturing experience; state age, experience, system shorthand, previous employers, salary expected, telephone number. Address T O 188, Tribune.

STENOGRAPHER — EXPERIENCED young lady; must be reliable and efficient; excellent position for right party; state experience, salary expected, references, and phone number. Address O X 97, Tribune.

STENOGRAPHER AND BOOKKEEPER—Young lady; thoroughly exp. in corporation work; also to tend switchboard; state age, experience and salary expected. Address T 106, Tribune.

STENOGRAPHER — PUBLIC; EXPERienced, accurate, neat appearing; for loop hotel; salary and commission; immediately. Address 3407, Tribune.

STENOGRAPHER—AND GENERAL OFfice work; permanent position; West Side; at least 1 yrs. experience; give age, experience, reference. Address T G 254, Tribune.

STENOGRAPHER—IN WHOLESALE LUMber office; must be rapid, accurate, and experienced; only AI stenographer need apply. 1327 Stock Exchange Bldg.

STENOGRAPHER — GOOD, CAPABLE OF Dictaphone and clerical work in patent attorney's office. Apply between 11 and 2. R. N. BURTON, 140 Marquette Bldg.

STENOGRAPHER—YOUNG LADY, AI, UNderwood machine; give experience, references, salary and phone; stock yards concern. Address T C 850, Tribune.

STENOGRAPHER—LARGE SOUTH SIDE mfg. concern has opening for lady; Oliver operator preferred. Address, giving age, references, etc., T G 303, Tribune.

STENOGRAPHER—EXPERIENCED OPERator, 25 yrs. of age, for position in Indiana; $15. UNDERWOOD TYPEWRITER, 37 S. Wabash.

STENOGRAPHER—EXPERIENCED, PERmanent position. BISHOP, BABCOCK, BECKER CO., 219 W. Washington-st.

STENOGRAPHER AND TYPEWRITER—Beginner or some experience, in downtown real estate office. Address T C 113, Tribune.

STENOGRAPHER—WITH SOME EXPERIence in bookkeeping; give references and wages expected. Address T G 128, Tribune.

STENOGRAPHER—EXPERIENCED; WEST Side firm; salary $12; state experience. Address T C 149, Tribune.

STENOGRAPHER—EXPERIENCED; PERmanent position. SHEAHAN, KOHN & CO., 208 W. Franklin.

STENOGRAPHER—MUST HAVE GENERAL office experience; state experience and compensation expected. Address T L 74, Tribune.

STENOGRAPHER—WHO HAS HAD EXperience managing girls. State age and experience. Address T G 231, Tribune.

STENOGRAPHER—STATE AGE, EXPERIence, education, salary, etc., to receive reply. Permanent; Address T C 138, Tribune.

STENOGRAPHER—YOUNG LADY, CALL from 4 to 6. 2642 Michigan-av., 2d floor.

STENO.—LAW EXP. $10 TO $12; CHANCE for advancement. 501 Hartford Trust.

STENOGRAPHER—BEGINNER WILL DO; state salary. Address P 412, Tribune.

STENOGRAPHER—EXPERIENCED; MUST live on S. S. 7151 Normal-blvd.

TELEPHONE OPERATORS — EXPERIENCED, polite, neat appearing; good memory; state age, salary, past experience. Address P C 560, Tribune.

TICKET WRITER—EXPERIENCED, IN wholesale tailoring house. B. A. KNAPP CO., 328 W. Van Buren.

TYPISTS—SEVERAL YOUNG LADIES, UNderwood, for FILLING IN FORM LETTERS AND ADDRESSING ENVELOPES; STEADY TYPE YEAR ROUND WITH EXCELLENT CHANCES FOR ADVANCEMENT.
JOHN MAGNUS & COMPANY,
1039 W. 35TH-ST.

TYPISTS.

Girls, 17-20, for the Oliver machine, with or without experience.
HART SCHAFFNER & MARX
24 S. Franklin-st.

TYPISTS—YOUNG, ON OLIver and Royal machines; experienced.
BABSON BROTHERS,
2845 W. 19th-st.

TYPIST—EXPERIENCED AND THOROughly competent, on Underwood machine; must have good penmanship and be good at figures; salary to start $10; give full details when replying. Address T C 248, Tribune.

TYPIST—NEAT, NOT OVER 20 YRS.; SALary $10 to start; excellent prospects for advancement; North Side resident preferred. Answer own handwriting, giving experience and references. Address T G 54, Tribune.

TYPIST—YOUNG LADY, HIGH SCHOOL education, able to operate Underwood machine; salary, $40 per mo. to start. Apply Western Union Telegraph Co., Rm. 712, 208 S. La Salle-st.

TYPIST—EXPERIENCED, QUICK AND accurate; Underwood machine; permanent position. Apply J. A. RYAN, 623 S. Wabash, 2d floor.

TYPIST—FOR SPECIAL WORK IN FILING department, temporary. STEWART-WARNER SPEEDOMETER CORP., 1828 Diversey-blvd.

TYPISTS — SEVERAL, EXPERIENCED, with mail order experience preferred; must live at home; salary $10 per week. Address P 598, Tribune.

TYPIST—NEAT, ACCURATE TYPIST; state experience, age, and salary. Address P 565, Tribune.

TYPISTS WHO FILL IN WORK. APPLY Mon. morning, ROSE & CO., 540 S. 5th-av.

WANTED — YOUNG LADY with some bookkeeping experience; plain, rapid writer; steady position, good salary; excellent prospects.
BABSON BROTHERS,
2845 W. 19th-st.

YOUNG LADIES—TO LEARN bookkeeping; no previous experience necessary; must write a plain and rapid hand and have a high school education; $7 while learning, with rapid advancement. Apply BABSON BROTHERS, 2845 W. 19th-st.

YOUNG LADIES—FOR GENeral office assistants, who write plain, rapid hand, preferably with high school education; no experience necessary; advancement rapid.
BABSON BROTHERS,
2845 W. 19th-st.

YOUNG LADY STENOGRAPHER AND file clerk—In office of automobile company on south side; give full particulars and state salary expected. Address T L 175, Tribune.

60 SALESLADIES—60.

STEADY OR EXTRA.

FOR ALL DEPARTMENTS.

20—GIRLS—20.

FOR VARIOUS POSITIONS.

WIEBOLDT'S
MILWAUKEE-AV. AT PAULINA-ST.

Household and Domestic.

CHAMBERMAIDS — EXPERIENCED; $20 per month, board and room. Call 635 N. Clark-st.

COOK—GOOD, FOR SMALL TEA ROOM, Rogers Park; no baking. Tel. Rogers Park 3159.

COOK—AND SECOND GIRL; GOOD WAGES. Call 3 days, 229 Woodbine-av., Wilmette. Phone Wilmette 1408.

COUPLE—WILL GIVE 2 ROOMS FOR LGT. service to couple with child. 1912 N. Clark-st.

EXPERIENCED MAID.

German or Swede pref.; good wages; good home; no washing. Apply Monday. 5006 Dorchester-av., 3d apt.

GENERAL MAID — 6 RM. APT.; GOOD cook; capable of assuming responsibilities; Germa. nor Swedish preferred; ref. 1039 Wingo., 2d.

GENERAL HOUSEWORK — RELIABLE, experienced person; no washing or ironing; wages $9; refs. required. Phone Oak Park 3460 M., 447 Washington-blvd., Oak Park.

GIRL — FOR GENERAL HOUSEWORK; small family; good wages; care of 5 room flat. SAMUELS, 2600 Leland-av., corner Rockwell-st. Ravenswood 187.

GIRL—EXPERIENCED WHITE GIRL with good references for gen. housework in new apt. on So. Side; 4 in fam.; no laundry; room with priv. bath; good home; wages $8. Phone Blackstone 2151.

GIRL—COMPETENT GENERAL HOUSEwork; willing to help baby; refs. req.; Swedish or English preferred. 4432 Drexel-blvd., 2d.

GIRLS—2 FOR 1ST AND 2D WORK IN house, or 1 girl for gen. housework, without laundry; white; good wages. Phone Midway 8963. 5729 Woodlawn-av.

GIRL—FOR GENERAL HOUSEWORK, kind, experienced; no washing; 2 adults; 2 children; good home; $7. 5806 Harper-av. Tel. Hyde Park 1970.

GIRL — EXPERIENCED FOR GENERAL housework, 6 room apt.; fine position for girl with good reference. 4628 Clarendon-av., 3d apt.

GIRL — TO ASSIST IN LIGHT HOUSEwork, no washing; 4 room apartment; go home nights; references required. 3015 Logan-blvd., 3d floor. Belmont 231.

GIRL CATHOLIC; FOR GENERAL housework and cooking; ref. required. 144 S. Oak Park-av., corner Pleasant-st., Oak Park.

GIRL—GENERAL HOUSEWORK, APARTment, North Side; have vacuum cleaner, electric washer, or will consider no laundry. Phone Sunnyside 2222.

GIRL—ASSIST LIGHT HOUSEWORK AND company to lady; good home; no laundry. Tel. Normal 3372.

GIRL — WILLING, WHITE, GENERAL housework. Small family. 138 S. Elmwood-av., Oak Park.

GIRL OR WOMAN—3042 SOUTH PARK; general housework, assist care 2 children; washing; $6. Went. 6310.

GIRL—YOUNG, FOR GENERAL HSWK.; small family; experience not necessary; will take newcomer. 6041 Prairie-av., 3d. Wentworth 5097.

GIRL—GENERAL HOUSEWORK; WITH or without washing. Call at 817 N. Oakley-blvd., 1st floor.

GIRL—PLEASANT HOUSEWORK; APTernoons; near Fullerton, Clark. Address O 327, Tribune.

GIRL—FOR GENERAL HOUSEWORK WHO can go home nights, on South Side, near 79th and Halsted-sts. Call Stewart 4033.

GIRL—GENERAL HOUSEWORK; MUST BE good cook, clean and neat; good salary. Phone Sunnyside 8408.

GIRL OR YOUNG WOMAN—REFINED, CAPable to care for 5 year old boy during day. Tel. Lincoln 1901. 812 Grant-pl., 2d apt.

GIRL—GENERAL HOUSEWORK; 5 ROOM flat; go home nights; refs. required. 1955 Sunnyside, 1st. Edg. 6358.

GIRL—COMPETENT; GENERAL WORK; attractive offer to good girl. 5808 Kenmore-av., Hartman.

GIRL—GEN. HSWK.; SMALL FAM.; NO childn.; new apt.; Howard L. sta. DAVIS. 7717 Sheridan. Rogers Pk. 9750.

GIRL—WHITE—G

WANTED—FEMALE HELP.

Miscellaneous.

ARE YOU THE GIRL?

Somewhere in Chicago there is a beautiful woman, about 5 feet 5 inches tall, wearing a size 22 or 23 corset. She has a perfect, graceful figure and a charming face. We want to photograph her in a corset. She will only be needed a few hours and will be paid liberally if accepted. Apply MISS MINIFIE, 7th floor, 1006 So. Michigan-av.

Good Business Conditions
AND THE SALABLENESS
OF THE
NEW STUDENT'S REFERENCE WORK
COMBINED
WITH OUR 32 YEARS
OF SUCCESSFUL EXPERIENCE
OFFERS
THE RIGHT WOMEN
GOOD INCOME. RAPID PROMOTION.
SPLENDID FUTURE.
Salary from Start.
ASK FOR OUR SALES MANAGER.
F. E. COMPTON & CO.,
58 E. WASHINGTON-ST., CHICAGO.

GIRLS—SEVERAL, TO PACK candy. Apply all day, Superintendent's office, 8th flr., THE FAIR.

WELL EDUCATED WOMAN FOR EXECUTIVE POSITION

A well known firm desires the services of a well educated woman with executive capacity for an important position; must be nearly 30 years or over, with high school or college education and free to leave the city; position and salary will appeal to woman of highest type; appearance and personality more important than experience; in reply give age, education, experience, and phone number. Address T C 302, Tribune.

WOMAN—EDUCATED, FAMILIAR WITH Sunday school work and Bible study; $25 per week. Address T C 307, Tribune.

WOMAN—EDUCATED, FAMILIAR WITH Sunday school work and Bible study; $25 per week. KINGSLEY P. GAY, 14 East Jackson. R. 1111.

Help Wanted with Investment.

MIDDLE AGED, EDUCATED, REFINED, and unattached woman can invest $2,500 to $5,000 in high class family hotel now operating at good profit to take position as housekeeper; one of sufficient ability to unfortunate; same to contribute business experience not so essential as pleasing personality and common sense; will make very attractive proposition. Address T C 305, Tribune.

Employment Agencies.

HIGH GRADE POSITIONS.
BKPRS., STENOGS., CLERKS

DON'T WAIT until after the Holidays for a good position. Drop in and talk it over. Do you know that after the rush is over 30,000 people will be let go, and then you will have a very slimmer chance of securing what you want than you have now, when good positions are plentiful and hard to fill. Remember, we have been placing high grade women in satisfactory positions for the last 14 years, and we know how and where to place you. Drop in and talk it over. Today we need the following for immediate placement:

HEAD FILE CLK., $15-$18; FORELADY, knitting mills, $23-$30; HKPR., Cashier, $17; Bkkpr., $18; 2 Bkk'rs., $15; Bkkpr., $10; Bkkpr., $10-$11, meals; Typist Biller, Comptometer, $14; Clk.-Collector, $10-$15; 3 Sales Girls, $7 and comm.; Cashier, $15; Cash, $10-$9; 4 Clks., $8-$9; 2 Entry Clks., $9; Statement Clk., $10; 6 File Clks., $7-$10; 8 Girls, $6-$9; Permanent Addressers, $7-$8; Temporary Addressers, $1.50 day.

13 STENOGS. $8-$18; Stenog.-Bkkpr., $14; Stenog.-Switchbd., $12; 2 Typist Billers, $10-$12; 11 Typists, $8-$12; 2 Dictaphone Ops., $10. Come nothing to talk it over. You can't lose. Every position listed actually open.

CRAIG EMPLOYMENT AGENCY,
1324 Republic Bldg., State and Adams.
Harrison 7027.

HIGH GRADE WOMEN—
WE OFFER YOU SOME EXCEPTIONAL OPENINGS.

Every position listed ACTUALLY OPEN. Typist and Steno., Sec'ls, $25; STENO., $18 (Stock and Bond House); 2 Steno. and Typists, $15; BKPR. and STENO., $12-$13; 4 STENOS., $12-$15; 4 STENOS., $8-$12; Steno. and Typist, $12; Steno. and Bkkpr., $14; 2 Typists, $8-$12; Sw. Bd. Op. and Typist, $50-$60; Typist (Head Office Mfg. Div.), $15; 5 Gen. Office Girls, $12; 5 File Clks., $8-$12; 6 Gen. Office Girls, $8-$9 (no exp. nec.).

We are having a number of excellent openings every day. Why continue in an unsatisfactory position. Get in touch with us some way. Call, phone, or write. We are in a position to help you.

NO REGISTRATION FEE.
HARPER AGENCY, Inc.,
Room 315 Women's Temple.
108 S. La Salle-st. Franklin 1914.

VISIT THE "A. R. B."
AND REGISTER FREE.

Openings at the American Railway Bureau today for:

Steno., publishing experience, $25; 2 Stenos., real estate, $18; Steno., legal, $18; Dictaphone Operator and Steno., $18-$20; Bkkpr. and Cashier, $17; Stenos., $12-$15; Steno. and Bkkpr., $15; Underwood Bill Clerk, $14; Typists, $10-$12; Elliott Fisher operator, $15; General office and file clerks, $5-$9; 6 Girls, no experience, $4-$7.

Many other openings for competent office and technical men. Investigate Monday.

AMERICAN RAILWAY BUREAU,
[Chicago's Greatest Employment Bureau],
R. 1128 Lumber Exch., 11 S. La Salle-st.

HIGH GRADE STENOS., BKPRS., TYP. ISTS, AND CLERKS.

We have an unlimited number of high grade positions open right now. If you are competent in any line of office work it will be to your advantage to see us Monday without fail. The following positions and many more not listed are open this morning. They are all permanent, many of them with the best firms in Chicago.

3 Stenos., $20-$25; Steno. and Dict. Oper., $60; 3 Stenos., $15; 4 Stenos., $10-$13; Steno. and Bkpr., $15; Steno., leave town, $15-$18; 7 Typists, $8-$12; 7 Gen. Office Clerks, $10-$12; 9 Office Clerks, $8. These are all bona fide openings. We do not charge a registration fee and our charges are small after placing you in a satisfactory position.

G. TRUEBLOOD & CO.,
1011 Association Bldg., 19 S. La Salle-st.

STENOS., TYPISTS, CLKS., ETC.—WE CAN place you immediately in small or large offices in loop. No registration fee. Terms to suit.

COMMERCIAL SERVICE BUREAU,
1114, 105 S. La Salle-st.

BOOKKEEPER AND STENOGRAPHER, $15-$18; Stenographers, $10-$18; Bookkeepers, $12-$15; Typewriter Bill Clerks, $12; Office Clerks, $7-$9; File Clerks, $9-$10; 6, B. Opr., $10; Typists, $45-Cashiers, Cashiers, $10-$9; 4 Clks., $8-$9; 2 Entry Clks., $9; Statement Clk., $10; 6 File Clks., $7-$10; 8 Girls, $6-$9; Permanent Addressers, $7-$8; Temporary Addressers, $1.50 day.

13 STENOGS. $8-$18; Stenog.-Bkkpr., $14; Stenog.-Switchbd., $12; 2 Typist Billers, $10-$12; 11 Typists, $8-$12; 2 Dictaphone Ops., $10. Come nothing to talk it over. You can't lose. Every position listed actually open.

CRAIG EMPLOYMENT AGENCY,
1324 Republic Bldg., State and Adams.
Harrison 7027.

HIGH GRADE WOMEN—
WE OFFER YOU SOME EXCEPTIONAL OPENINGS.

Every position listed ACTUALLY OPEN. Typist and Steno., Sec'ls, $25; STENO., $18 (Stock and Bond House); 2 Steno. and Typists, $15; BKPR. and STENO., $15; BKPR. and STENO., $12-$13; 4 STENOS., $12-$15; 4 STENOS., $8-$12; Steno. and Typist, $12; Steno. and Bkkpr., $14; 2 Typists, $8-$12; Sw. Bd. Opr. and Typist, $50-$60; Typist (Head Office Mfg. Div.), $15; 5 Gen. Office Girls, $12; 5 File Clks., $8-$12; 6 Gen. Office Girls, $8-$9 (no exp. nec.).

We are having a number of excellent openings every day. Why continue in an unsatisfactory position. Get in touch with us some way. Call, phone, or write. We are in a position to help you.

NO REGISTRATION FEE.
HARPER AGENCY, Inc.,
Room 315 Women's Temple.
108 S. La Salle-st. Franklin 1914.

VISIT THE "A. R. B."
AND REGISTER FREE.

Openings at the American Railway Bureau today for:

Steno., publishing experience, $25; 2 Stenos., real estate, $18; Steno., legal, $18; Dictaphone Operator and Steno., $18-$20; Bkkpr. and Cashier, $17; Stenos., $12-$15; Steno. and Bkkpr., $15; Underwood Bill Clerk, $14; Typists, $10-$12; Elliott Fisher operator, $15; General office and file clerks, $5-$9; 6 Girls, no experience, $4-$7.

Many other openings for competent office and technical men. Investigate Monday.

AMERICAN RAILWAY BUREAU,
[Chicago's Greatest Employment Bureau],
R. 1128 Lumber Exch., 11 S. La Salle-st.

HIGH GRADE STENOS., BKPRS., TYP. ISTS, AND CLERKS.

We have an unlimited number of high grade positions open right now. If you are competent in any line of office work it will be to your advantage to see us Monday without fail. The following positions and many more not listed are open this morning. They are all permanent, many of them with the best firms in Chicago.

3 Stenos., $20-$25; Steno. and Dict. Oper., $60; 3 Stenos., $15; 4 Stenos., $10-$13; Steno. and Bkpr., $15; Steno., leave town, $15-$18; 7 Typists, $8-$12; 7 Gen. Office Clerks, $10-$12; 9 Office Clerks, $8. These are all bona fide openings. We do not charge a registration fee and our charges are small after placing you in a satisfactory position.

G. TRUEBLOOD & CO.,
1011 Association Bldg., 19 S. La Salle-st.

STENOS., TYPISTS, CLKS., ETC.—WE CAN place you immediately in small or large offices in loop. No registration fee. Terms to suit.

COMMERCIAL SERVICE BUREAU,
1114, 105 S. La Salle-st.

BOOKKEEPER AND STENOGRAPHER, $15-$18; Stenographers, $10-$18; Bookkeepers, $12-$15; Typewriter Bill Clerks, $12; Office Clerks, $7-$9; File Clerks, $9-$10; 6, B. Opr., $10; Typists, $45-Cashiers, Merchants' Clerk. Exch., $12, 133 W. Wash.-st.

BK. AND STENO., LOOP, $15; STENOS., $10, $15; Typists, $10, $8 to $10; S. Board, $15; Cash. and Bk., $12; Bk., $15; Clerical, $12; File and T. W., age 26, $14; Collector, $12; Office Girls, $7-$8. 1 King's Agency, 29 S. La Salle-st.

STENOGRAPHERS—LAW, ADVERTISING, and various other lines, $12-$16; Typists, any mach., $8-$12; Bookkeeper and Stenographer, $14; office girls, good pen., $8-$10; Multigraph Oper., $15. Burr, 1015 Steger Bldg.

PRIVATE FAMILY COOKS, 2D MAIDS, waitresses, chambermaids, gen. housework; city, suburbs; also married couples. NIELSEN'S EMP., 4th floor, 143 N. Dearborn-st.

STENOGS., TYPISTS, SWTBD., AND OFFICE GIRLS.
FREE REGISTRATION.
SANGER S. 17 N. LA SALLE.

RAILWAY EXCHANGE EMPL. BUREAU,
Suite 451. 80 E. Jackson-blvd.

Free Typewriter Employm't Bureau

STENOGRAPHER AND BOOKKEEPER—Skeptical ability and appearance; $25 to $50. Oliver Typewriter Co., 167 N. Dearborn.

Free Employment Bureau.

PUBLIC EMPLOYMENT BUREAU,
DEPT. OF PUBLIC WELFARE.
CITY OF CHICAGO.
130 N. 5TH-AV.

Positions open for cashiers, file clerks, general office work, typists, comptometer operators, chambermaids, waitresses, Restaurant and hotel help. NO CHARGES.

TRADE SCHOOLS.

WOMEN—20, HIGH CLASS; MUST BE CULtured, refined, intelligent, of excellent character and fine personal appearance from 25 to 30 years of age. Such women can learn at low cost and in a comparatively short time a profession that is second to none, the profession of teaching people how to get well, stay well, and how to keep so. There can be no greater service than this. One's success in doing this under my method, which are entirely new depends entirely upon the individual applying them.

I wish to start a class of twenty early in January and it is possible for a student to begin earning money under my system within three months after commencing the course and to continue the same for life.

It means close application, honest work and an ardent capacity for doing good. It also means adequate compensation. Remember that these only who possess the above qualifications will be admitted to the class. For further information address N N 174, Tribune.

WOMEN—FOR GOVERNMENT JOBS, $70 month. List positions free. Franklin Institute, Dept. 607 A, Rochester, N. Y.

SPECIAL HOLIDAY OFFER—LEARN THE master system of corset fitting. Room 1220 Stevens Building, 17 N. State.

COMPTOMETER ADDING MACH. SCHOOL DAY AND EVENING CLASSES. C. C. WARNER, Wabash 8582. 14 E. JACKSON.

LADY SECRETARIES TRAINED — REfined work; no drudgery; big pay. Interesting and splendid opportunity for woman of highest type; appearance and personality more important than experience; in reply give age, education, experience, and phone number. Address T C 302, Tribune.

DRESSMAK'G—MILLINERY SCHOOLS

CLASSES FORMED AT ANY TIME—LEARN dress making from the famous MME. CAUBERT OF PARIS; first course of its kind in America. START NOW. For particulars and prices call, telephone, or write to the school of Domestic Arts and Science, Tower Bldg., 6 N. Michigan-av. Tel. Central 5155.

VALENTINE COLLEGES — DRESSMAKing, tailoring, designing, patterns cut; day eve.; positions free; diplomas. 2030 W. Madison; 1250 Wells. Call or write for terms Sara Patet, principal. Expert millinery taught day, eve. Positions free. 1240 Wilson, opposite Lincoln Park.

SPECIAL HOLIDAY OFFER—LEARN DESigning, dressmaking, and tailoring. Diplomas given. Positions free. Est. 1876. Patterns cut to fit. Call or write McDOWELL SCHOOL, 209 S. State-st. Ph. Wab. 8704.

S. T. TAYLOR'S SCHOOL DRESS CUTTING, fitting, designing, and tailoring; patterns cut to measure. MRS. A. WINKLEBLECH, 177 N. State. Central 4521.

KEISTER'S LADIES' TAILORING COLLEGE OPENS 32 YEARS OF SUCCESSFUL EXPERIENCE OFFERS THE RIGHT WOMEN GOOD INCOME. RAPID PROMOTION. SPLENDID FUTURE. Salary from Start. ASK FOR OUR SALES MANAGER. F. E. COMPTON & CO., 58 E. WASHINGTON-ST., CHICAGO.

CLOTHING, FURS, ETC.

BEAUTIFUL HUDSON SEAL coat trimmed with finest quality gray fox; bell shape sleeves, extra large collar; original cost $350; our price $185.

DAVID STERN COMPANY,
Bargains in High Grade
Unredeemed Furs.
1047 W. Madison-st.

BUY YOUR XMAS FURS AT THE FACtory and save 35% up. Hudson seal coats, marten trimmed, $150; red fox sets, $30; Taupe fox sets, $65; white fox sets, $55; Cross fox sets, $75; Ermine sets, $90; Fisher sets, $75; Black Marten sets, $40; other sets, $10 up to $200. First class goods guaranteed. Open evenings. Repairing and remodeling. Remodeled, $15; pony coats, $5; collars or muffs, $5. Stuhlman's Fur Factory, 9th floor Masonic Temple.

MEN'S WINTER GRAVENETTE COATS, price, $4.50. Agents comm. $1; send $3.50 and we will send you a handsome, comfortable sample; the patterns are neat salt and pepper tan and black; sent prepaid; express paid; guaranteed or money refunded; mention size of chest when ordering. American Cravenette Co., National Life Bldg., 29 S. La Salle-st. Chicago, Ill.

FOR SALE—MY HANDSOME SET OF black furs, this yr. model and perfect; $15; also beautiful coat of Hudson seal, China lynx, very cheap. Residence, 3454 Michigan-av.

FOR SALE—BIG BARGAIN, PRIV. PARTY must sell Dress Hud. seal muff, $20; collar and set, dress, $20; drk. blue insptd. cloth coat, $30; late mod., size 40. Address T C 306, Tribune.

WANTED—TO BUY—NEW OR USED LAdies' fur coat, seal preferred, size 46 or larger. State price and particulars. Address T C 304, Tribune.

ALESMAN'S SAMPLES HIGH GRADE suits and overcoats; also men's fur lined overcoats. 504 Medinah Bldg., Jackson and Dearborn.

FOR SALE — FINEST EASTERN MINK, full length, lady's coat, in city; perfect condition; very reasonable. Tel. 3924 Edgewater.

FOR SALE—HUDSON SEAL COAT, MARten trimmed, cheap; size 44. Wentworth 9371.

LADIES' HIGH GRADE MODEL SUITS less than half price; also mink sets, $75. 616 S. Michigan, Arcade Shop 6.

LADIES' HIGH GRADE, SLIGHTLY USED street and evening gowns, suits, coats, and furs for sale cheap. 2315 Stark-av.

FOR SALE—1 NATURAL RACCOON SET of furs; also 1 mole skin scarf and muff. Lake View 2523.

BIG BARGAINS IN FURS, DRESSES, HUDson seal, satin and cloth coats. ANDREW, 506 S. STATE-ST.

FOR SALE—DRESS SUIT, SIZE 40, EXTRA white vest; price $15; great bargain. Hyde Park 6226. Robt. Wahl, 6449 Greenwood-av.

FOR SALE—2 LADIES' FUR COATS, 1 small mink and 1 long pony skin, cheap. 1233 Yates-av. DR. RICARDO.

FOR SALE—NEW, VERY FINE FULL dress suit and tuxedo, size 46; stout; seldom opportunity. Address P 389, Tribune.

HANDSOME MINK SET AND WHITE FOX scarf, great bargain. Address O 330, Tribune.

FOR SALE—CHEAP, 3 F'R SETS CONsisting of 1 beaver, 1 Russian Fitch, 1 mink, brand new. Room 909, 5 N. La Salle.

SACRIFICE—NEW GENUINE BLACK MARten muff, scarf; genuine mink muff, secured in pmnt. of acct. 1510, 127 N. Dearborn.

HANDSOME, ALMOST NEW LONG HUDson seal coat, foreign dye, 42 in. bust; reas. Dror. 1271.

FOR SALE — BEAUTIFUL MOLESKIN coat, full length, fox trimmings; bargain. MRS. ROBINSON, 8838 Ellis-av.

LADY WISHES TO DISPOSE OF LARGE Fitch stole and muff. Call 10 to 1, Hotel Trenier, 409 Oakwood-blvd, suite 432.

FOR SALE—HEAVY OVERCOAT, SIZE 48, and double barrel shotgun. 2081 Cottage Grove.

BRIDE'S TROUSSEAU AND OTHER dresses, latest models, size 36; big bargain. Sunnyside 1016 Lawrence-av., 4th apt.

PRIVATE PARTY WILL SELL LADY'S handsome natural mink coat and muff; bargains for cash. Address P 382, Tribune.

LADY'S CURLY PONY COAT, LATE style; length 40-42 in.; bust 40-42; fitch collar and cuffs; $40. Sunday, Englewood 2210.

LADY'S SEAL SKIN JACKET, BEAVER collar and cuffs, size 36; $10. 212 N. Clark.

FOR SALE—MEN'S CUT AWAY AND evening suits, 42; ladies' clothing, 36 and 38. Phone Wellington 298.

FULL DRESS AND TUXEDO SUIT, SIZE 40; $15 for both. 212 N. Clark.

BEAUTIFUL PONY COAT, 18T CLASS cond. Sunnyside 3487.

WANTED—OTTER COAT, JACKET, CAPE, any style. Address F O 86, Tribune.

FOR SALE—OVERCOAT, IMP. GOODS, $8; cost $90; reas. Address P P 583, Tribune.

BARGAIN—MAN'S NEW MINK LINED overcoat; size 39. 3843 Line -av., store.

SHORT CHINESE MINK COAT, $45; CIVET muff, $15; almost new. 5 Ashland Park.

FOR SALE—EXTRA LARGE FUR ROBE; bargain. Englewood 2577.

FINE FUR LINED OVERCOAT; BIG BARgain. 12S S. Market-st., 10th floor.

BLACK BUSSIAN BROADCLOTH OVERCOAT, OVERCOAT, etc.; size 42. Edg. 3265.

SLIGHTLY USED FUR COATS AND FURS. 505 S. STATE-ST., COR. CONGRESS.

MODEL TAFFETA DRESS, SIZE 36; ½ price. Mme. D'Maurice, Wellington 8717.

WILL SACRIFICE MY ELEGANT MINK fur scarf and muff. Monroe 6094.

BILLIARDS AND BOWLING.

FOR SALE—BILLIARD TABLES, BRAND new; carom and pocket, with complete outfits, $125; second hand tables at reduced prices. Easy payments. We rent tables with privilege of applying rent on purchase. Cigar store fixtures a specialty. THE BRUNSWICK-BALKE-COLLENDER CO., 623 S. Wabash-av.

FOR SALE—CLOSING OUT 1916 STOCK new and second hand carom pocket billiard tables, also fixtures from $10 up; easy terms. PASSOW & SONS, 852 W. Madison.

TO RENT—BOWLING ALLEY WITH ROOM for billiard tables. 3034 W. 23d-st., near Kedzie. HUGO ASH, 12 S. La Salle-st.

HARRY FINKELSTEIN BURY SELLS, OR rents 24 hand pool and billiard tables and cigar fixtures. 1710 W. Lake-st. West 2525.

FOR SALE—PARLOR SIZE FANCY MONarch; ivory balls, cues complete; $60. A. FUCH 821 Sheridan. g.

BURROWS COMBINATION POOL AND BILliard table, 4x8. Ph. Hyde Pk. 1741.

WANTED—COMBINATION POOL AND BILliard table, 4x8. Address T C 277, Tribune.

$50 TAKES POOL TABLE IN FINE CONDITION. Phone Monticello 5371.

TRADE SCHOOLS.

WOMEN—20, HIGH CLASS; MUST BE CULtured, refined, intelligent, of excellent character and fine personal appearance from 25 to 30 years of age. Such women can learn at low cost and in a comparatively short time a profession that is second to none, the profession of teaching people how to get well, stay well, and how to keep so. There can be no greater service than this. One's success in doing this under my method, which are entirely new depends entirely upon the individual applying them.

I wish to start a class of twenty early in January and it is possible for a student to begin earning money under my system within three months after commencing the course and to continue the same for life.

It means close application, honest work and an ardent capacity for doing good. It also means adequate compensation. Remember that these only who possess the above qualifications will be admitted to the class. For further information address N N 174, Tribune.

WOMEN—FOR GOVERNMENT JOBS, $70 month. List positions free. Franklin Institute, Dept. 607 A, Rochester, N. Y.

SPECIAL HOLIDAY OFFER—LEARN THE master system of corset fitting. Room 1220 Stevens Building, 17 N. State.

COMPTOMETER ADDING MACH. SCHOOL DAY AND EVENING CLASSES. C. C. WARNER, Wabash 8582. 14 E. JACKSON.

LADY SECRETARIES TRAINED — REfined work; no drudgery; big pay. Interesting and splendid opportunity for woman of highest type; appearance and personality more important than experience; in reply give age, education, experience, and phone number. Address T C 302, Tribune.

DRESSMAK'G—MILLINERY SCHOOLS

CLASSES FORMED AT ANY TIME—LEARN dress making from the famous MME. CAUBERT OF PARIS; first course of its kind in America. START NOW. For particulars and prices call, telephone, or write to the school of Domestic Arts and Science, Tower Bldg., 6 N. Michigan-av. Tel. Central 5155.

VALENTINE COLLEGES — DRESSMAKing, tailoring, designing, patterns cut; day eve.; positions free; diplomas. 2030 W. Madison; 1250 Wells. Call or write for terms Sara Patet, principal. Expert millinery taught day, eve. Positions free. 1240 Wilson, opposite Lincoln Park.

SPECIAL HOLIDAY OFFER—LEARN DESigning, dressmaking, and tailoring. Diplomas given. Positions free. Est. 1876. Patterns cut to fit. Call or write McDOWELL SCHOOL, 209 S. State-st. Ph. Wab. 8704.

S. T. TAYLOR'S SCHOOL DRESS CUTTING, fitting, designing, and tailoring; patterns cut to measure. MRS. A. WINKLEBLECH, 177 N. State. Central 4521.

KEISTER'S LADIES' TAILORING COLLEGE OPENS 32 YEARS OF SUCCESSFUL EXPERIENCE OFFERS THE RIGHT WOMEN GOOD INCOME. RAPID PROMOTION. SPLENDID FUTURE. Salary from Start. ASK FOR OUR SALES MANAGER. F. E. COMPTON & CO., 58 E. WASHINGTON-ST., CHICAGO.

TO RENT—ROOMS—CENTRAL.

TO RENT—MICHIGAN-AV., COR. 11TH-st. [Grant Park Studios]; large, light, airy residential studios and bachelor quarters, single or suites furnished; steam heat, shower baths, etc., overlooking Grant Park and the lake; $50 to $70 per month. Inquire on premises.

TO RENT—ROOMS—SOUTH.

BLACKSTONE, 5412—TO RENT—ATTRACtive large front room; lavatory; nr. L. C.

BLACKSTONE, 5210—TO RENT—LG. FRT. rm., 1 or 2 ladies, priv. bm.; L. C. exp.

BLACKSTONE, 6201, 3D—TO RENT—FRONT room; nr. Jack. Pk., L. C., L. ex.

CALUMET, 5626—TO RENT—BEAUTIFUL single or double rms.; home priv.; all conven.; congenial people. Ph. Drexel 1040.

FOX, 5701, 3D APT.—TO RENT—Large outside room for one or two; reasonable. Phone Normal 6538.

CALUMET-AV., 5720—TO RENT—WIDOW WISHes to rent rm. to lady emp.; 1 blk. 55th "L," Drexel 988.

CALUMET-AV., 4746—TO RENT—SINGLE or en suite, priv. lav. $8 up; L. exp., surf.; particular people. Investigate. Oak. 429.

CALUMET, 5026—TO RENT—FRONT RM.; gents preferred; kitchen privileges for couples; other rooms.

CALUMET, 5748, 3D—TO RENT—3 ROOM suite and porch; immaculately clean; priv. family of 2; cultured people only.

CALUMET, 4743, 3D—TO RENT—LGE. FRT. rm. for 2, $2 each; breakfast; home comforts. Ex. exp.

CALUMET-AV., 4543, 2D—TO RENT—FRT. rm., 2 in fam.; gent.; nr. L. Ken. 4343.

CALUMET, 5211, 3D—TO RENT—EXCEL. home for 1-2 ladies; L. exp. Drex. 1263.

CALUMET-AV., 6817, 2D—TO RENT—2 NICEly furn., modern rms.; in L. S. L. exp.; yard surface; cheap. Call after 1 p. m. Black 104.

DANTE-AV., 6450, 3D APT. — TO RENT—Lge. outside room, close L. C., "L," Jackson Park.

DORCHESTER, 4841, 1ST—TO RENT—LGE. pleasant rm., refined, comfortable home; reas.; L. C. exp.; Scientist preferred.

DORCHESTER-AV., 3225, 1ST APT.—TO Rent—Furnished room with lavatory; gentleman preferred.

DORCHESTER, 5234—TO RENT—SINgle rm.; refined people; L. C., ph., priv.

DREXEL-BLVD.—TO RENT—BEAUTIFUL room and breakfast for party employed; private phone. Oakland 5157.

DREXEL-BLVD., 4120, 3D—TO RENT—Attractive rm., for gentleman. Oakland 4970.

DREXEL-BLVD., 3361—TO RENT—CHOICE rm., stm. heat, running water; $2.50 up.

EBERHART, 6228, 2D—TO RENT—LGE. mod. suite or single if des.; conn. lav.; good trans. Engl. 4587.

ELLIS-AV., 4165, 1ST APT—TO RENT—Well furn. front rm.; s. h., el. light, mod. conv.; bath from L. 43d L. C.; reas. Tel Oakland 2706.

ELLIS-AV., 3547, FLAT C—COZY RM.; stm.; no other roomers; gentlemen pref.; $2.50.

ELLIS-AV., 3802—TO RENT—RM.; PRIvate; steam; phone; L. C., surf.; gent.; $2.50.

ELLIS, 6148, 1ST—TO RENT—WELL FUR. rm.; board optional; L. surf.

ELLIS-AV., 6230, 1ST — TO RENT—FURN. rm., with lav.; near L. Black. 1060.

ELLIS, 4127—TO RENT—CHOICE WARM frt. rm., priv. fam.; ken. L. C. Vanburen 4146.

ELLIS, 4161—TO RENT—ATTR. WARM FT. rm., suit. 1 or 2; ken. L. Townsend.

FIFTY-FIFTH, E., 216, 1ST—TO RENT—Lge. clean rm., 1 bl. L, pri. fam. Kenwood 1445.

FIFTY-FIRST, E., 554, 1ST—TO RENT—Large sunny front rm.; opp. park; suitable 2; modern; "L"; $4. WHITE.

FIFTY-FIFTH, E., 230—TO RENT—NICELY furn. room, suitable 1 or 2; priv. fam.; half block L. Drexel 4052.

FIFTIETH, E., 344, 2D—TO RENT—LGE. sunny rm.; nr. "L"; priv. fam.

FIFTIETH, E., 419, 2D — TO RENT—LGE. and sat. dress, $20; drk. blue insptd. cloth coat, $30; late mod., size 40. Address T C 306, Tribune.

FOX, 5701, 3D APT.—TO RENT—Large outside room for one or two; reasonable. Phone Normal 6538.

CALUMET-AV., 5720—TO RENT—WIDOW WISHes to rent rm. to lady emp.; 1 blk. 55th "L," Drexel 988.

CALUMET-AV., 4746—TO RENT—SINGLE or en suite, priv. lav. $8 up; L. exp., surf.; particular people. Investigate. Oak. 429.

CALUMET, 5026—TO RENT—FRONT RM.; gents preferred; kitchen privileges for couples; other rooms.

CALUMET, 5748, 3D—TO RENT—3 ROOM suite and porch; immaculately clean; priv. family of 2; cultured people only.

CALUMET, 4743, 3D—TO RENT—LGE. FRT. rm. for 2, $2 each; breakfast; home comforts. Ex. exp.

CALUMET-AV., 4543, 2D—TO RENT—FRT. rm., 2 in fam.; gent.; nr. L. Ken. 4343.

CALUMET, 5211, 3D—TO RENT—EXCEL. home for 1-2 ladies; L. exp. Drex. 1263.

CALUMET-AV., 6817, 2D—TO RENT—2 NICEly furn., modern rms.; in L. S. L. exp.; yard surface; cheap. Call after 1 p. m. Black 104.

DANTE-AV., 6450, 3D APT. — TO RENT—Lge. outside room, close L. C., "L," Jackson Park.

DORCHESTER, 4841, 1ST—TO RENT—LGE. pleasant rm., refined, comfortable home; reas.; L. C. exp.; Scientist preferred.

DORCHESTER-AV., 3225, 1ST APT.—TO Rent—Furnished room with lavatory; gentleman preferred.

DORCHESTER, 5234—TO RENT—SINgle rm.; refined people; L. C., ph., priv.

DREXEL-BLVD.—TO RENT—BEAUTIFUL room and breakfast for party employed; private phone. Oakland 5157.

DREXEL-BLVD., 4120, 3D—TO RENT—Attractive rm., for gentleman. Oakland 4970.

DREXEL-BLVD., 3361—TO RENT—CHOICE rm., stm. heat, running water; $2.50 up.

EBERHART, 6228, 2D—TO RENT—LGE. mod. suite or single if des.; conn. lav.; good trans. Engl. 4587.

ELLIS-AV., 4165, 1ST APT—TO RENT—Well furn. front rm.; s. h., el. light, mod. conv.; bath from L. 43d L. C.; reas. Tel Oakland 2706.

ELLIS-AV., 3547, FLAT C—COZY RM.; stm.; no other roomers; gentlemen pref.; $2.50.

ELLIS-AV., 3802—TO RENT—RM.; PRIvate; steam; phone; L. C., surf.; gent.; $2.50.

ELLIS, 6148, 1ST—TO RENT—WELL FUR. rm.; board optional; L. surf.

ELLIS-AV., 6230, 1ST — TO RENT—FURN. rm., with lav.; near L. Black. 1060.

ELLIS, 4127—TO RENT—CHOICE WARM frt. rm., priv. fam.; ken. L. C. Vanburen 4146.

ELLIS, 4161—TO RENT—ATTR. WARM FT. rm., suit. 1 or 2; ken. L. Townsend.

FIFTY-FIFTH, E., 216, 1ST—TO RENT—Lge. clean rm., 1 bl. L, pri. fam. Kenwood 1445.

FIFTY-FIRST, E., 554, 1ST—TO RENT—Large sunny front rm.; opp. park; suitable 2; modern; "L"; $4. WHITE.

FIFTY-FIFTH, E., 230—TO RENT—NICELY furn. room, suitable 1 or 2; priv. fam.; half block L. Drexel 4052.

FIFTIETH, E., 344, 2D—TO RENT—LGE. sunny rm.; nr. "L"; priv. fam.

FIFTIETH, E., 419, 2D — TO RENT—LGE. and sat. dress, $20; drk. blue insptd. cloth coat, $30; late mod., size 40. Address T C 306, Tribune.

FORTY-SEVENTH-ST., E., 1136—TO RENT—2 rm. suite with priv. bath, at special rate for winter; board optional. Kenwood 3165.

FORTY-FIRST, E., 250—TO RENT—NICELY furn. rm. to gent.—Double; L. C. exp.

HAVE A FEW MORE MEN'S TAILORED suits taken on debt; big bargain at $4 a suit. Phone Douglas 8909. 331 E. 35th-st., near Drexel-blvd.

WANTED—TO BUY—NEW OR USED LAdies' fur coat, seal preferred, size 46 or larger. State price and particulars. Address T C 304, Tribune.

ALESMAN'S SAMPLES HIGH GRADE suits and overcoats; also men's fur lined overcoats. 504 Medinah Bldg., Jackson and Dearborn.

FOR SALE — FINEST EASTERN MINK, full length, lady's coat, in city; perfect condition; very reasonable. Tel. 3924 Edgewater.

FOR SALE—HUDSON SEAL COAT, MARten trimmed, cheap; size 44. Wentworth 9371.

LADIES' HIGH GRADE MODEL SUITS less than half price; also mink sets, $75. 616 S. Michigan, Arcade Shop 6.

LADIES' HIGH GRADE, SLIGHTLY USED street and evening gowns, suits, coats, and furs for sale cheap. 2315 Stark-av.

FOR SALE—1 NATURAL RACCOON SET of furs; also 1 mole skin scarf and muff. Lake View 2523.

BIG BARGAINS IN FURS, DRESSES, HUDson seal, satin and cloth coats. ANDREW, 506 S. STATE-ST.

FOR SALE—DRESS SUIT, SIZE 40, EXTRA white vest; price $15; great bargain. Hyde Park 6226. Robt. Wahl, 6449 Greenwood-av.

FOR SALE—2 LADIES' FUR COATS, 1 small mink and 1 long pony skin, cheap. 1233 Yates-av. DR. RICARDO.

FOR SALE—NEW, VERY FINE FULL dress suit and tuxedo, size 46; stout; seldom opportunity. Address P 389, Tribune.

HANDSOME MINK SET AND WHITE FOX scarf, great bargain. Address O 330, Tribune.

FOR SALE—CHEAP, 3 F'R SETS CONsisting of 1 beaver, 1 Russian Fitch, 1 mink, brand new. Room 909, 5 N. La Salle.

SACRIFICE—NEW GENUINE BLACK MARten muff, scarf; genuine mink muff, secured in pmnt. of acct. 1510, 127 N. Dearborn.

HANDSOME, ALMOST NEW LONG HUDson seal coat, foreign dye, 42 in. bust; reas. Dror. 1271.

FOR SALE — BEAUTIFUL MOLESKIN coat, full length, fox trimmings; bargain. MRS. ROBINSON, 8838 Ellis-av.

LADY WISHES TO DISPOSE OF LARGE Fitch stole and muff. Call 10 to 1, Hotel Trenier, 409 Oakwood-blvd, suite 432.

FOR SALE—HEAVY OVERCOAT, SIZE 48, and double barrel shotgun. 2081 Cottage Grove.

BRIDE'S TROUSSEAU AND OTHER dresses, latest models, size 36; big bargain. Sunnyside 1016 Lawrence-av., 4th apt.

PRIVATE PARTY WILL SELL LADY'S handsome natural mink coat and muff; bargains for cash. Address P 382, Tribune.

LADY'S CURLY PONY COAT, LATE style; length 40-42 in.; bust 40-42; fitch collar and cuffs; $40. Sunday, Englewood 2210.

LADY'S SEAL SKIN JACKET, BEAVER collar and cuffs, size 36; $10. 212 N. Clark.

FOR SALE—MEN'S CUT AWAY AND evening suits, 42; ladies' clothing, 36 and 38. Phone Wellington 298.

FULL DRESS AND TUXEDO SUIT, SIZE 40; $15 for both. 212 N. Clark.

BEAUTIFUL PONY COAT, 18T CLASS cond. Sunnyside 3487.

WANTED—OTTER COAT, JACKET, CAPE, any style. Address F O 86, Tribune.

FOR SALE—OVERCOAT, IMP. GOODS, $8; cost $90; reas. Address P P 583, Tribune.

BARGAIN—MAN'S NEW MINK LINED overcoat; size 39. 3843 Line -av., store.

SHORT CHINESE MINK COAT, $45; CIVET muff, $15; almost new. 5 Ashland Park.

FOR SALE—EXTRA LARGE FUR ROBE; bargain. Englewood 2577.

FINE FUR LINED OVERCOAT; BIG BARgain. 12S S. Market-st., 10th floor.

BLACK BUSSIAN BROADCLOTH OVERCOAT, OVERCOAT, etc.; size 42. Edg. 3265.

SLIGHTLY USED FUR COATS AND FURS. 505 S. STATE-ST., COR. CONGRESS.

MODEL TAFFETA DRESS, SIZE 36; ½ price. Mme. D'Maurice, Wellington 8717.

WIL

—TO RENT—ROOMS.

RENT—TWO YOUNG MEN
t ref., want two rooms,
connecting rooms, conve
between 56th and 67th-s
permanent. Address O 1

RENT—BY GENTLEMA
furnished rooms with priva
North Side preferred; st
state price. Address P 9

RENT—GENTLEMAN DE
ble room with refined fa
ctly private family; no roo
home, near Wilson L.; state
Address S 147. Tribune.

RENT—BY MIDDLE AGE
man, room or room and
bath or adjoining preferred
ress P 865. Tribune.

RENT—SINGLE ROOM OR
rnished, private family;
N. or L.; W. E.; no othe
Tribune, state price, parti

RENT—TWO NICE HOME
by lady and daughter; sun
room; reasonable; state
Address T C 279, Tribune.

RENT—SINGLE ROOM, UNF
ice practice clarinet daily;
refs. Address V 4270, Tri

RENT—COUPLE EMPLOYED
m, rm.; med. convenience
riv.; nr. Addison sts.; rea
Tribune.

RENT—BY GENT, FIRST
private-a-home family; near
other roomers; give phone
Tribune.

RENT—ROOM WITH PRI
Give rate. Address S 10

RENT—ROOM EXCHANGE
S. Side pref. Address o

RENT—RM., YOUNG MAN
of I. C. south of 61st-st.
Tribune.

RENT—YOUNG MAN, IN
W. Woodlawn, wants rm.
Address T A 280, Tribune.

LODGING—SOUTH.

45—UNUSUALLY DE
attractively furnished
h; steam, etc.; mod

DOUBLE AND SINGLE RMS.
2 LARGE FRONT RMS.
man and wife; single rm.
1 C., L. Drexel 8580.

EX. WARM HOMELIKE
lay.; home table; L. C.

SUITES,
FINE.
ATE BATHS.
ry rooms to employed pe
rooms; 12 min. to loop.
me table.
2D ATTR. RM.; STEAM
pri. family; 35th L.
5227—BOARDING PLACE
vantages, where home com
by its guests. The Chicago
ellent rate. Mid. 765.
ATTRACTIVE ROOM
ile a specialty; Kenwood

THE EVERETT—LARGE
le or en suite; priv. bath
t table; L. C. exp. Mid.

E., 438—LRG. FRT. RM.
., brkfst. opt. Ken. 76

IST APT.—A REFINED
an accompanies 2 people;
akland 146.

BLE AND SINGLE RMS.
n; L. C., 43d.

BEAUTIFUL CLEAN
Fun. Best loc.
week up; home comforts

643. NR. 34TH-WAL
heated; exc. board; mod.

208—UNUSUAL FRONT
e lav.; also attractive ar
in Hyde P.; I.C. exp., surr

LIGHT FRONT ROOM
ieri, 61. Hyde Park 963.

5760. THE CASTLE INN
d board; L. C. L.

LARGE, LIGHT ROOM,
t; priv. residence in Ken
oking; I. C. Drexel 8638.

TO RENT—ATTRACTIVE
ome; choice location; ref.

WTD., SEVERAL CON
fam., home cooking. En

3953, APT. 206—FRON
board; $6 week; "L" exp

2D—EXCEPTIONAL RM
ned Jewish family.

OVELY FRT. SUITE OF
all or part; board; hom
, exp.; reas.

LARGE FRONT ROOM
modern; exc. table; for 2

3006—FRT. RM.; REA
n. West. 7543.

37, APT. 3—COZY FRT.
e; cooking; J. F. exp.

6132—WELL-FURN. FR
; elec.; L. and I. C. Pa

5407, 2D—GOOD ROOM
; lav., elec.; good table.

ELL APPOINTED HOME
ouple. Normal 7618.

LODGING—NORTH.

45—UNUSUALLY DE
attractively furnished
h; steam, etc.; mod

DOUBLE AND SINGLE RMS.
ry rooms to employed pe
rooms; 12 min. to loop.
me table.

2D ATTR. RM.; STEAM
pri. family; 35th L.

5227—BOARDING PLACE
vantages, where home com
by its guests. The Chicago
ellent rate. Mid. 765.

ATTRACTIVE ROOM
ile a specialty; Kenwood

THE EVERETT—LARGE
le or en suite; priv. bath
t table; L. C. exp. Mid.

E., 438—LRG. FRT. RM.
., brkfst. opt. Ken. 76

IST APT.—A REFINED
an accompanies 2 people;
akland 146.

BLE AND SINGLE RMS.
n; L. C., 43d.

BEAUTIFUL CLEAN
Fun. Best loc.
week up; home comforts

643. NR. 34TH-WAL
heated; exc. board; mod.

208—UNUSUAL FRONT
e lav.; also attractive ar
in Hyde P.; I.C. exp., surr

LIGHT FRONT ROOM
ieri, 61. Hyde Park 963.

5760. THE CASTLE INN
d board; L. C. L.

LARGE, LIGHT ROOM,
t; priv. residence in Ken
oking; I. C. Drexel 8638.

TO RENT—ATTRACTIVE
ome; choice location; ref.

WTD., SEVERAL CON
fam., home cooking. En

3953, APT. 206—FRON
board; $6 week; "L" exp

2D—EXCEPTIONAL RM
ned Jewish family.

OVELY FRT. SUITE OF
all or part; board; hom
, exp.; reas.

LARGE FRONT ROOM
modern; exc. table; for 2

3006—FRT. RM.; REA
n. West. 7543.

37, APT. 3—COZY FRT.
e; cooking; J. F. exp.

6132—WELL-FURN. FR
; elec.; L. and I. C. Pa

5407, 2D—GOOD ROOM
; lav., elec.; good table.

ELL APPOINTED HOME
ouple. Normal 7618.

HOTELS.

THE ST. GEORGE
ON THE MIDWAY,
BLACKSTONE AND
EAST 60TH-ST.
MIDWAY 5756.
15 minutes to the Business
Center of CHICAGO, VIA
C.—STA. 1 BLK.

$45 to $60 per month.
Meal plan, $20 to $30 per wk., family
rate plan.

Within all the privacy of an apartment and
the conveniences and service of a high
class residential hotel. Maid service when
desired. Luxurious lounging rooms, lobby,
and dining rooms at the service of
guests. Each one of these mod-
ern buildings consists of a living room
and bedroom, well bed, kitchenette screened
from parlor with awning, and private
bath; everything new and modern.

The St. George is situated in one of Chi-
cago's most beautiful residential localities,
and is typical of artistic apartment homes
found in the finest residential districts.
Within a few minutes' ride by motor to golf links, tennis courts, parks,

NEW HOTEL MELBOURNE
CHICAGO'S NEWEST AND
BEST UP TO DATE HOTEL,
ENTIRELY FIREPROOF.
ROOM WITH SHERMAN BATH.
beautiful family hotel, on one
residential street, offering all conveni-
ences of the popular down-
town district without their extreme prices
and the smoke and noise. Situated
in Chicago's famous North Shore, in the
Wilson-ave. district, 18 min.
1 block west of Wilson L station,
RACINE-AV. Ph. Sunnyside 5000.

ONE BLOCK FROM
ELEVATED S T A-
TION, JACKSON PK.
EXPRESS; CONVE-
NIENT TO ILLI-
NOIS CENTRAL.
NICELY FURNISH-
ED RMS., WITH OR
WITHOUT P R I-
VATE BATH;
RATES $1.50 TO $2.50
PER DAY, $8 TO $18
PER WEEK, AMER-
ICAN PLAN.
PHONE HYDE PARK 4400.
OLIVER G. & CO., 40 N. Dearborn-st.

HOTEL PLYMOUTH
BROADWAY AND LELAND.
One block to Wilson-av.
16 minutes to loop.
HALF BLOCK OF COMFORT and SAFETY.
Beautiful 2-3-4 room suites
with private bath.
MODERN FIREPROOF HOTEL
ON NORTH SIDE.
Rates $1 to $4. Special weekly rates.
Suites, $14 weekly up.
Telephone Edgewater 9200.

HOTEL LA STRAIN.
AND ANNEX, 3535 ELLIS-AV.
ern steam heated, electric lighted rooms,
with or without private
bath; also light housekeeping rooms; rates
reasonable. Phone Douglas 1780.

NEW HOTEL LA SALLE
CORNER OF WASHINGTON-ST. AND LA SALLE-ST.
Rates $1.50 per day and upward.
Rooms with private bath, $2.00 per day and upward.
Special rates by the week or month.
Restaurant and cafe in connection.
Phone Randolph 6100.

HOTEL HAYES
AND ANNEX.
SPRINKLED
WOODLAWN.
PHONE HYDE PARK 4400.
56TH AND UNIVERSITY-AV.

HOTEL PLYMOUTH
BROADWAY AND LELAND.
One block to Wilson-av.
16 minutes to loop.
HALF BLOCK OF COMFORT and SAFETY.
Beautiful 2-3-4 room suites
with private bath.
MODERN FIREPROOF HOTEL
ON NORTH SIDE.
Rates $1 to $4. Special weekly rates.
Suites, $14 weekly up.
Telephone Edgewater 9200.

HOTEL LA STRAIN.
AND ANNEX, 3535 ELLIS-AV.
ern steam heated, electric lighted rooms,
with or without private
bath; also light housekeeping rooms; rates
reasonable. Phone Douglas 1780.

NEW HOTEL MELBOURNE
CHICAGO'S NEWEST AND
BEST UP TO DATE HOTEL,
ENTIRELY FIREPROOF.
ROOM WITH SHERMAN BATH.
beautiful family hotel, on on
residential street, offering all conveni-
ences of the popular down-
town district without their extreme prices
and the smoke and noise. Situated
in Chicago's famous North Shore, in the
Wilson-ave. district, 18 min.
1 block west of Wilson L station,
RACINE-AV. Ph. Sunnyside 5000.

ONE BLOCK FROM
ELEVATED S T A-
TION, JACKSON PK.
EXPRESS; CONVE-
NIENT TO ILLI-
NOIS CENTRAL.
NICELY FURNISH-
ED RMS., WITH OR
WITHOUT P R I-
VATE BATH;
RATES $1.50 TO $2.50
PER DAY, $8 TO $18
PER WEEK, AMER-
ICAN PLAN.
PHONE HYDE PARK 4400.
OLIVER G. & CO., 40 N. Dearborn-st.

THE TYSON,
67-69 GRAND-BLVD.
BEAUTIFULLY APPOINT-
ED MODERN BLDG., 1, 2, 3, 4, 5 room
suites, COMPLETELY FURNISHED.
Each apartment has private bathroom, con-
venient kitchenette, telephone,
maid service, handsome reception
room, spacious porches and grounds; excel-
lent transportation, elevated express and sur-
face lines.
$10 WEEK UP; $40 MONTH UP.
PHONE OAKLAND 2604.

HYDE PARK INN,
5313 HYDE PARK-BLVD.,
One large, outside, beautifully arranged
and recently appointed rooms, single or en
suite, with private bath; also one and two
room exclusive residence and hotel por-
tion of the South Side, opposite Hyde Park
Boulevard, half block from Chicago Beach Hotel
and L. C. transportation. Service and clean-
liness unsurpassed with the exclusiveness,
quiet and comfort of your own home.
$12 per week up.

AT NORTH END OF
Lincoln Park, east of
Clark-st. Excellent
cafe on top floor with
unsurpassed view
of Lincoln Parkway, overlooking lake;
select suites for those
desiring attractive
location at moderate
prices. Under new
management.

SUTTER HOTEL,
1 AND 2 ROOM SUITES,
1614 DREXEL SQUARE-BLVD.

HOTEL KILLSHORE.
1 HIGH CLASS FIREPROOF BLDG.
EXCEPTIONAL RESIDENTIAL SECTION IN
CITY.
FURNISHED COMPLETE.
Open for inspection. Open evenings until 8:30.
Apply on premises. Open evenings until 8:30.
MR. MORAN & CO., Agents.
Clark-st. Main 1638.

HOTEL MARCHMONT
American Plan.
Rates reasonable.
Phone Park 800.

HOTEL CLIFTON,
1024
home with
worries
beautiful lr.
bath; run.
Bldg. sta.

HOTEL KENMORE,
MOST EXCLUSIVE
hotel on North Shore;
just completed; every
room with bath; sin-
gle or en suite, with
private porches; lo-
beautiful sun parlor;
Wilson-av. sta. N. W.
Ry., 18 min. to loop.
Two blocks from lake.

JACKSON PARK TAVERN,
The finest bachelor apts. in city,
overlooking Jackson Park. Every
room outside with private bath and
phone. Reasonable winter rates in
effect. Public dancing in cafe.
6738-ST. STONY ISLAND TO CORNELL.
BLACKSTONE 2261-2262.

Fernwood Apt. Hotel,
4000 SHERIDAN-RD.
3-4-5 room apartments, with kitch-
enettes; privacy of a home with high
class hotel service; ¼ BLK. SHERI-
DAN-RD. EX. STA.; 15 min. to loop;
BLKS. to Wilson L. Wellington 36-37.

HOTEL CLIFTON,
1024
home with
worries
beautiful lr.
bath; run.
Bldg. sta.

HOTEL KENMORE,
MOST EXCLUSIVE
hotel on North Shore;
just completed; every
room with bath; sin-
gle or en suite, with
private porches; lo-
beautiful sun parlor;
Wilson-av. sta. N. W.
Ry., 18 min. to loop.
Two blocks from lake.

WINTER RATES:
Rooms $5 and up;
$8.50 with bath per
wk.; elevated to Wil-
son-av.

HOTEL GRANADA,
AT THE
CHICAGO HOTEL.
Rates 50c per day.
Special $2.50 week.
Take "L" car—close to MADISON-ST.

CLARENDON HOTEL,
CLARK-ST. AND ELLINGTON, 837 N. DEARBORN.
EUROPEAN. AMERICAN.
Location for business people; walking
distance from city. Rooms singles $2 and up;
Phone Superior 6712. Rates $1 up.

NORTHROPE HIGH CLASS FAM-
ILY ANNEX, 15 min. to
Loop; 1-2-3 rm. suite;
priv. bath; 39 up. C.
Lawrence 5183.

HOTEL GRENOBLE,
4711 INDIANA-AV.—DESIR-
able, nice place $3.to $5 week.

BOARD WANTED.

GENTLEMAN AND ROOM—BY 3 ADULTS IN
family on north side; give location
and terms in reply. L. H. Payne, 1535 Kings-

GENTLEMAN, BREAKFAST, BY COUPLE
in refined family, North Side; state condi-
tions. Address 67, Tribune.

YOUNG LADY EMPL. DESIRES
room, apt.; Wil. Arg. sta. Address

GENTLEMAN AND ROOM—WANTED — $60;
north side; L. exp. Address

GENTLEMAN AND GOOD ROOM, PRIV.
bus. man; refs.; give terms.
Address

ROOM AND MOTHER'S CARE
for little girl 4 yrs. Address O 237, Tribune.

ROOMMATES.

REFINED YOUNG WOMAN, CULTURED,
musical, wishes to share beaut. 5 rm. apt.
S. S., with 2 congenial young women em-
ployed; furnish. care for, give breakfast,
laundry for $7 per week; may use apt. as
your own home. Address T G 355, Tribune.

PROFESSIONAL MAN WITH COMPORTA-
ble 4 room apt., near Wilson-av.; will
share same with congenial man; give full
particulars as to age, business, etc. Address
T G 377, Tribune.

NORTH SHORE GENT. WANTS CONG.
gentleman roommate; meals; very reason-
able. Address P 182, Tribune.

BUS. WOMAN WANTS 2 BUS. GIRLS
share mod. apt.; $2.50. Address O, C 417,
Tribune.

GENT WANTS GENT. SHARE LARGE
room; piano; $1.50. Address P 233, Tribune.

SHERIDAN, 4936—GENTLEMAN WILL
share rm., lav., twin bed, with Al man; bd.

TO RENT—HOUSES—SOUTH.

TO RENT—3924 GRAND-BLVD., 12 ROOM
stone front residence; will put same in
first class condition; make concessions, and
accept extremely low rent from private fami-
ly only. Keys next door at 3929.
BENJ. ROSENBERG & CO.,
178 W. Jackson-blvd. Harrison 2800.

TO RENT—OR SELL COMFORTABLE
home; 8 rooms; excellent condition; Ra-
enswood; living, sleeping porches; good fur-
nace; open brick fireplace, burning coal or
wood; gas range, kitchen, laundry; reas. Ad-
dress T K 224, Tribune.

TO RENT—LONG OR SHORT TERM—
Beautiful home, complete; large rooms and
three baths; two blocks from Illinois Central
station, fifteen minutes from Field's; rent
reasonable. Address T K 242, Tribune.

TO RENT—ON ACCOUNT OF THE DEATH
of my wife will rent my home to refined
family without children; location in best
residence section of south side; near 47th-st.
L. Address with references, T C 301, Tribune.

TO RENT—5 ROOMS, LAKE PARK-AV.; VERY
desirable 9 rm. house, detached; good light;
furnace, garage; reasonable rental.
MARK R. KIMBALL, 718, 39 S. La Salle-st.

TO RENT—MOVED OUT TOWN, $45 8 RM.
mod., 1502 Sunnyside; lease exp. May, 1918;
janitor serv.; concess. Jan. 1 and $60 hd.
coal; lease at $40. Address N 175, Tribune.

TO RENT—1818 INDIANA-AV., 15 GOOD
sized rooms, 2 baths, furnace. Reasonable.
JNO. M. FANNIN & CO., 8 S. Dearborn-st.

TO RENT—1909 INDIANA-AV., 11 ROOM
house; furnace heat, $30.
OLIVER G. & CO., 40 N. Dearborn-st.

TO RENT—3109 ELLIS-AV., LIGHT 9 RM.
brick house; near best transportation; rea-
sonable. Phone Oakland 3140.

TO RENT—3629 VINCENNES-AV., NEAR L
and surface; 9 rm. house; newly decorated;
reasonable. Phone Central 299.

TO RENT—6 ROOM HOUSE; PORCELAIN
bath; near "L"; $28. Call 6621 Yale-av.

TO RENT—HOUSES—NORTH.

TO RENT — 625 BELMONT-AV., NEAR
Broadway, 21 rooms; will remodel for room-
ing house. ATWOOD, 5 N. La Salle-st. Main
394.

TO RENT—BROADWAY, N. OF BELMONT
—Fine large brick residence, with garage,
on 100x215 ft. lot. McKEY & POAGUE, 133
W. Washington-st.

TO RENT—ROGERS PARK; 7 ROOM
house, hot water heat; rent reasonable.
H. E. ADAMS, 1312 North Shore-av.

TO RENT—101 E. WALTON-PL., NR. L. S.
Modern; hot water furnace. Keys 105. A.
JNO. M. FANNIN & CO., 8 S. Dearborn-st.

TO RENT—HOUSES—NORTHWEST.

TO RENT—6 ROOM COTTAGE, $15. 2549
Station-st., nr. Western-av.

TO RENT—HOUSES—WEST.

TO RENT—FUR.—STEAM HEAT AND HOT
water furnished free of charge by owner.
132 S. ASHLAND-BLVD., 10 room house;
beautifully finished and fine new electric
fixtures; open for inspection. $75.
E. WOLTERSDORF & CO., Madison-Ashland

TO RENT—S. E. JACKSON AND THROOP-
st., 12 rooms, furnace, good cond.; $45 mo.
PAUL ARMBRUSTER & CO., 21 N. La Salle-st.

TO RENT—2314 W. MONROE, 14 RMS., H.
w. ht., hardwood floors, newly dec.; $55.
Ph. Monroe 3855.

TO RENT—HOUSES—SUBURBAN.

TO RENT— EVANSTON—
Large list of Evanston houses and apart-
ments will be mailed on request.
EXCLUSIVE AGENTS
for thirty Apartment buildings.
CHAPIN & SMARD,
1580 Sherman-av. Evanston.

TO RENT—NORTH SHORE, EVANSTON
to Lake Forest, furnished and unfurnished
houses, cottages, and country places for
spring and summer occupancy. L.
FLOYD, 35 N. Dearborn-st.

TO RENT—GLENCOE—5 RM. NEW RES.
100 ft. wooded lot; 2 tile baths; h. w. heat;
liv. room 16x32; liv. and sleeping porches;
every convenience. Address C P 164, Tribune.

TO RENT—LARGE BRICK HOUSE AND
grounds; 2 garages, on Sheridan-rd. and
Lake Shore Dr., 23rd north; ideal place for
auto resort. Address O P 78, Tribune.

TO RENT—MOD. BRICK HOUSE ON 2 YR.
lease, $40 mo.; conven. to stores, schools,
trains and churches; immediate pos-
session. N. A. ALDRIDGE, Highland Park.

TO RENT—FOR WINTER—OAK PARK; 6
rm. residence, furn. complete, billiard
room, hot water heat, winter's coal. 615 So.
Ridgeland-av. Phone Oak Park 7906.

TO RENT—COZY 6 ROOM HOUSE. 100 FT.
lot, near East Grove sta., 50 trains; $20.
Take "L" to Oak Park. Call 101 R. Downers
Grove or Room 1014, 139 N. Clark-st.

TO RENT—ALL VACANT WILMETTE
houses, $22, $35, $40, $50, $75, $125 per mo.
PAUL ARMBRUSTER & CO., 21 N. La Salle-st.

TO RENT — WILMETTE, HOUSE, 6 RMS.
sun p.; nr. "L" and N. W. R. R. Phone
Edgewater 7299.

TO RENT—FINE, NEW 7 ROOM STUCCO
house, choice location; $60; immediate pos-
session. C. T. Northrop, Hubbard Woods.

TO RENT—FURNISHED HOUSES.

TO RENT—FOR THE MONTHS OF JAN.,
Feb. Mrch., my new 8 room residence,
completely furn.; h. w. heat; most attractive
part of Evanston; concession to responsible
party. Phone Rand. 2474 or Evanston 4852 or
address O X 181, Tribune.

TO RENT—DREXEL-BLVD., FURNISHED
home of 17 rooms and 5 baths; garage for
6 cars and 5 living rooms; elegantly fur-
nished.
WM. A. BOND & CO., 25 N. Dearborn-st.

TO RENT—MODERN FURNISHED HOUSE
for three months, from Jan. 8; La Grange;
motor car rental to reliable party. Address
P 181, Tribune.

TO RENT — FOR 3 MOS., COMPLETELY
furnished modern 7 r. home; h. w. heat; inc.
sleeping porch, garage; adults only; bargain.
Ph. Wheaton 846.

TO RENT—AN ATTRACTIVE FURNISHED
home in Evanston from Jan. 1st to May 1st,
at reasonable rental. Address 1277 Hinman-
av. or telephone 843 Evanston.

TO RENT—SEVERAL FURNISHED 11-ROOM STONE
front houses, furnished; $55 monthly; room-
ers if wanted. Ph. Calumet 6793. 2545 In-
diana-av.

TO RENT—LARGE 12 ROOM HOUSE, FUR-
nished; suitable for sanitarium or rooming
house; corner house; bargain; make arrange-
ments to see by phone. Ravenswood 8335.

TO RENT—MY CORNER BLVD. RESI-
dence, beautifully furnished, for 3 months
commencing Jan. 15; garage included; ser-
vants will remain if desired. Oakland 6732.

TO RENT — NEAR EDGEWATER BEACH
Station, 8 rm. modern res. for winter; very
reas. to responsible party. Ph. Sunnyside 9881.

TO RENT—COMPLETELY FURN. 9 ROOM
house on Blackstone-av., conven. L. C.; $60.
Phone Hyde Park 9413.

TO RENT—314 S. SEELEY, 6 RM. FURN.
house; furnace; adults. Seeley 6004.

TO RENT—HSE. TO MAY 1. 7047 UNION.
Mod.; rent reas. Stew. 5143.

WANTED—TO RENT—HOUSES.

WANTED—TO RENT—7 OR 8 R. MOD.
house, Wilmette to Glencoe; must have good
heating plant, porches, and good lot; poss.
after Feb. 1; 1 to 3 yrs. Address C P 5009
Tribune.

WANTED—TO RENT—5 OR 7 RM. HOUSE;
N. W. Address T L 404, Tribune.

TO RENT—WINTER RESORTS.

TO RENT—FURNISHED HOMES AND
cottages in the "Prettiest Winter Resort
in the World." State requirements. Orange
groves and orange lands a specialty. Ad-
dress Lucas The "Land Man," Daytona,
Fla.

TO RENT—FLATS—SOUTH.

TO RENT — 3635 VINCENNES-AV., NEW
light modern apt.; near Ellis Park, L ex-
press; 4 rooms; steam and hot water; $25.
See janitor.

TO RENT—3841 COTTAGE GROVE-AV.,
light 4 rm. flat, with bath; plenty of heat
and hot water; $22. See janitor. Phone Oak-
land 5140.

TO RENT—561 E. 34TH-PL., OVERLOOK-
ing Woodland Pk., 6 large light rms.; stm.,
elec. light; $30. See janitor. Phone Oak-
land 5140.

TO RENT—MUST SUBLEASE 4 RM.; ALL
modern; will rent cheap. 5742 Calumet,
2d fl.

TO RENT—546 E. 46TH-PL., NEW 2D APT.
4 rms.; front porches; all outside light
rooms. CHATAIN & CO., Drex. 8321.

TO RENT—N. W. COR. PRAIRIE AND
48th-sts., 7 rooms apt.; light; near park and "L";
only $34. CHESHIRE & SHOTWELL, 4304
COTTAGE GROVE-AV. OAKLAND 1088.

TO RENT—1 FINE AND 3 RM. APTS.;
near Blackstone and 36th; very desirable;
low rents; liberal concessions. Inquire NUS-
BAUM, 3537 Blackstone.

TO RENT — 3345 EMERALD-AV. — FOUR
bright rooms; newly decorated; second floor;
AN ONCE; $9 per month. Apply the New
Century Co., 3940 S. Union-av. Tel. Yds. 1003.

TO RENT—3707-3709 INDIANA-AV., HIGH
class 6 and 7 room apartments, $35-$42; at-
tractive; modern; excellent transportation. E. E.
BALDWIN, 3450 Ind.-av. Ph. Douglas 749.

TO RENT—3517 DORCHESTER-AV., 6 RM.
2d apt.; Jan. 1st; sublease to May 1st; un-
usual arrangements; $40. Concessions. Ph.
H. C. 5370.

TO RENT—WOODLAWN, 5 R. FLAT; STM.
hardwood elec.; $25. HOP-
KINS & SONS, 1402 E. 63d-st.

TO RENT—FLATS, 5643-45 MICHIGAN-AV.
6 rooms with 2 baths and shower; vacuum
cleaning service; porches; $52; now ready.

TO RENT—CALL OR PHONE FOR COM-
plete list of So. Side flats. Oak. 1085.
CHESHIRE & SHOTWELL, 4306 Cottage Gr.

TO RENT—2 TO 5 ROOM APTS.; BEST
transportation on South Side; concession.
3833-45 Lake Park-av. Agent on premises.

TO RENT—FLATS—SOUTH.

50
New Apartments
2 AND 3 ROOMS.
Southeast Corner
Drexel Blvd.
and 47th-st.

EXTRA LARGE LIVING ROOM.
BREAKFAST ROOMS.
KITCHENETTES, ETC.
FURNISHED OR UNFURNISHED.
FIREPROOF BUILDING.
ELEVATOR.
LOW PRICES.
AGENT ON PREMISES.
PHONES
KENWOOD 835.
DREXEL 7776.

WOODLAWN
Modern Apartments
on
E. Marquette-rd. and Blackstone-av.

4, 5, 6 rms.; all outside light; hard-
wood finish. Will decorate to suit
tenant. Conveniently located to Jack-
son Pk. L. C., and surface lines.
$30 to $60.

Send for complete list.
JAMES G. BARSALOUX,
1501 E. 63D-ST.
TEL. HYDE PARK 10.

TO RENT—
4 ROOMS.
5234-42 KENWOOD-AV.
LIGHT AND AIRY ROOMS, WELL FIN-
ISHED.
NEW AND MODERN. GOOD VALUE.
AND 2 ROOMS.
801-5 DREXEL SQUARE-BLVD.
NEW AND MODERN FIREPROOF BUILD-
ING.
OVERLOOKING WASHINGTON PARK.
HYDE PARK AND DREXEL-BLVDS.
CHOICEST RESIDENTIAL SECTION IN
THE CITY.
ONE ROOM HAVE ALL THE ADVAN-
TAGES OF FOUR ROOMS.
Agent on premises, open evenings until 8:30.
M. S. MORAN & CO.,
6 N. Clark-st. Main 1638.

TO RENT—WOULD IT INTEREST YOU TO
know that we have rent an apartment in
as fine a building as there is in Chicago,
highest type of construction, absolutely fire-
proof, replete with every modern conven-
ience, and at a price no higher than ordi-
nary apartments?

THE BRYSON
4932 Lake Park-av.; surrounded by boule-
vards and parks; convenient to Illinois Cen-
tral and surface line transportation; 7, 8
and 11 room apartments, steam heat, refrig-
eration, electric light, ballroom, billiard room
furnished; nothing to compare with this
building at anywhere near the price; home-
like and elegant.
Telephone Rand. 1878.
EUGENE S. BOURNIQUE & CO., Agents,
701 1st Natl. Bank Bldg.

TO RENT—S. W. COR. 48TH-PL. AND
VINCENNES-AV., NEW BUILDING.
4 AND 6.....ROOMS
Sun parlors, private porches.
Beautifully decorated.
All rooms light and airy.
Excellent transportation.
TO RENT—
6717 East End-av., new bldg., 6 r.....$60.00
6161-3 Michigan-av., new bldg., 5 r.....
4609 Grand-blvd., 7 r., 2 baths.....
S. W. Cor. 46th and Michigan-av., 4 r.
4301 E. 44th-st., 3 r., sun parlor.....
5737 State-st., 6 r.....
4526 Calumet, 7 r.....
WM. KIRK & CO.,
404 E. 47th-st. Oakland 905.

ONE LEFT
5493 CORNELL-AV.

MOST COMPLETE ONE ROOM APT. IN
THE CITY. WITH ALL THE COMFORT
AND CONVENIENCE OF FOUR ROOMS.
IN BEAUTIFUL HYDE PARK NEAR
JACKSON PARK AND I.C. EXPRESS STA.
15 MIN. TO THE LOOP. JANITOR ON
PREMISES OR PHONE FRANKLIN 2002.

TO RENT—HOFFMAN & BECKER.
DREXEL 700. 360 E. 51ST-ST.
5526-5540 MICHIGAN-AV., 9 RMS.,
3 BATHS, PORCHES, $125.
4020-31 GRAND-BLVD., 7-8 ROOMS,
PORCHES, 2 BATHS, LIGHT; NR.
L; PARK AND CAR; $70 UP.
4933 MICHIGAN, 7 RMS., PORCH,
DETACHED; $70.
5417 DREXEL, 6 ROOM, OUTSIDE
LIGHT, PORCHES; $47.50; NEAR L.
5157-61 CALUMET, 2-4 RMS.; NEW.;
$30 UP.
TO RENT—SOUTH SIDE—
3849 Lake Park-av., 3 room apts.....$30
1st, 641 W. 66th-st., stove.....17
2d, 1845 E. 53d-st., 3 rms.....20
WEST SIDE.
2d, 2813 Washington-blvd., 7 rms.....25
3d, 1718 W. Van Buren, 5 rms.....17

MEAD & COE, Agents.
Randolph 452. 69 W. Washington-st.

TO RENT—NEW 4 AND 5 ROOMS AND
SUN PARLORS; 5 ROOM APTS. HAVE 2
BATHS; $35 UP.
COLES-AV. N. E. COR. 73D-ST.
ONE BLOCK TO THE LAKE.
CHEAPEST FLATS IN S. SHORE DIST.
3 blks. to I. C., 24 min. to city; also 1 blk.
to surf. lines. See janitor.
HOWARD BROS. & CO., 1458 E. 53d-st.

TO RENT—CHOICE MODERN APTS.
The South Park-av., 4 rms., $29.50 to $29.50
6204 South Park-av., 7 rooms.$28.50 to 30.00
5631-39 Kenwood-av., 4 rooms.....40.00
4700 Grand-blvd., 2 rooms.....27.50
1000 E. 51st-st., 6 rooms.....35.00
1005 E. 50th, 3 rooms, 2d.....25.00
502 W. 75th, 2 rooms, 2d.....15.00
T. E. WELLS, 160 W. Jackson-bl. Wab. 3592.

TO RENT—TWO ROOM FLATS.
6310 Blackstone-av. New, modern bldg.;
2 rooms, bath, kitchenette, Murphy in-door beds;
I. C. & L.; possession now; rent $22.50 & $25.
ACKLEY BROS.
Phone Hyde Park 100. 1447 East 63d-st.

TO RENT — 5 ROOM APARTMENT, 3D
floor, $50. 4748 Vincennes-av.

Cozy 4 room apts., 1st and 3d floors, $32.50;
high grade bldg.; choice location. 6030 South
Park-av. Janitors will show.

WILLIAMS & CO., 326 River-st. Central 2100.

TO RENT—321 E. 26H-ST., OPPOSITE
Mercy—5 and 6 room apts.; 2d and 3d floors;
heated, newly decorated flats in most, sub-
stantial 2 story brick building; $25 per mo.
Keys upstairs or at OLIVER & CO., 40 N.
Dearborn-st.

TO RENT—3 AND 5 ROOMS, NEW, S. E.
cor. 61st and Langley-av.; 3 rooms with 2
in-a-Door beds equal to 5 rooms, $33.50 to
$35. 6100 Champlain-av., new, 5 rooms, sun
parlor, screened sleeping porch, $45.
J. F. O'BRIEN & CO., 235 E. 61st-st.

TO RENT—THE FAUNCE-COURT, N. E.
cor. Dorchester-av. and 62d-pl.; modern 4
room flats; Ill. Cent.; So. Side "L" and sur-
face line transportation.
WILLIS & FRANKENSTEIN, 110 S. Dearb'n

TO RENT—5 ROOM APT., 2 BATHS, SUN
parlor, ec., first floor; $60 per month;
lessee compelled to leave city; will give con-
cession of one month's rent to tenant
taking lease off his hands. Central 2100.

TO RENT—6, 7, 8 ROOMS.....$33 TO $45.00
708 E. 50th-st., 6 rms., 3 bedrms.....33.00
208 East 50th-pl., 7 rms., 3 bedrms.....45.00
6014 Michigan, 8 rms., 4 bedrms.....42.50
J. F. O'BRIEN & CO., 235 E. 61st-st.

TO RENT—NEW 4 AND 5 R. APTS. SUN
parlors, 2 baths; $35 and $40. Drexel-av.,
near park; good transp. Possession at once.
JOHN A. CARROLL & BRO.,
53d and Lake Park-av. Ph. Hyde Park 440.

TO RENT—4739 PRAIRIE-AV., DESIRA-
ble 6 room apartment; steam heat, hot wa-
ter, janitor; $38.50.
WILLIS & FRANKENSTEIN, 110 S. Dearb'n

TO RENT—OWNER AND MARQUETTE-RD.;
only three 3 and 4 rooms left. See
there or phone Nor. 6647. JOHN H. GAY,
7057 Wentworth. Stew. 7803.

TO RENT—6 ROOM APT. IN MOST DESIR-
able 6 room apt.; light; near park and "L";
only $34. CHESHIRE & SHOTWELL, 4304
COTTAGE GROVE-AV. OAKLAND 1088.

TO RENT—1 FINE AND 3 RM. APTS.;
near Blackstone and 36th; very desirable;
low rents; liberal concessions. Inquire NUS-
BAUM, 3537 Blackstone.

TO RENT — 3345 EMERALD-AV. — FOUR
bright rooms; newly decorated; second floor;
AN ONCE; $9 per month. Apply the New
Century Co., 3940 S. Union-av. Tel. Yds. 1003.

TO RENT—3707-3709 INDIANA-AV., HIGH
class 6 and 7 room apartments, $35-$42; at-
tractive; modern; excellent transportation. E. E.
BALDWIN, 3450 Ind.-av. Ph. Douglas 749.

TO RENT—5217 DORCHESTER-AV., 6 RM.
2d apt.; Jan. 1st; sublease to May 1st; un-
usual arrangements; $40. Concessions. Ph.
H. C. 5370.

TO RENT—WOODLAWN, 5 R. FLAT; STM.
hardwood elec.; $25. HOP-
KINS & SONS, 1402 E. 63d-st.

TO RENT—FLATS, 5643-45 MICHIGAN-AV.
6 rooms with 2 baths and shower; vacuum
cleaning service; porches; $52; now ready.

TO RENT—CALL OR PHONE FOR COM-
plete list of So. Side flats. Oak. 1085.
CHESHIRE & SHOTWELL, 4306 Cottage Gr.

TO RENT—2 TO 5 ROOM APTS.; BEST
transportation on South Side; concession.
3833-45 Lake Park-av. Agent on premises.

TO RENT—FLATS—SOUTH.

HYDE PARK
HIGH GRADE APARTMENTS.
NEAR LAKE, PARK AND I. C. EXPRESS.
NEW BUILDINGS.
TO 10 ROOMS.
5012 Woodlawn, 3d apt., 9 rooms, 3
baths, vapor heat.....$240.00
924 Hyde Park-blvd., 3d apt., 3 bed-
rooms, 3 baths, sleeping porch, liv-
ing and dining rooms fronting blvd., 180.00
7 ROOMS.
4951 Lake Park-av., 2d and 3d; porch
off dining room, overlooking lake.....
1357 E. 47th-pl., 1st, 2 baths; near I.
C. and surface; splendid location...
1411 E. 50th, 2d 2 baths; nr. Black-
stone
6 ROOMS.
5427 Hyde Park-blvd., second private
porch, all outside light rooms.....
5215 Cornell-av., 3d, 2 baths.....
5 ROOMS.
5403 University-av., 2d.....
5402 Woodlawn-av., 1st, private front
porch, corner building.....
5349 Kimbark-av., 2d, private front
porch, corner building.....
4 ROOMS.
5409 Blackstone, sun parlor.....
906 E. 53d-st., 3d; sun parlor.....
5418-20 Woodlawn-av., sun parlors.$35-
S. Cor. Woodlawn and 54th-st.,
private porches.....

CALL, PHONE OR WRITE FOR
COMPLETE LIST.
John A. Carroll & Bro.,
53d-st. and Lake Park-av.
Hyde Park 440.

TO RENT—1 MONTH'S RENT FREE—
3752 Ellis-av., 4 r., porches and bed..$37.50
3726 Ellis-av.,

TO RENT—FLATS—NORTH.

2 & 3 Rooms

OVERLOOKING LAKE MICHIGAN.
$42.50.

Half block from beautiful new bathing beach; sun parlors, disappearing beds, shower baths, panel canvas walls in living rooms and sun parlor; garages. Agent on premises.

G. H. GOTTSCHALK & CO.,
711 W. Washington-st. Franklin 2800.

4 & 5 ROOMS

BLACKSTONE APARTMENTS,
4615-33 N. Robey-st.

New and modern. Excellent transportation; one-half block to L and surface lines.

Agent on premises. Evenings by appointment
M. B. MORAN & CO.,
6 N. Clark-st. Main 1633.

New Bldg.

4 ROOMS.
4736-4740 Beacon-st.

Large sun parlors.
Finest location on North Side.
4 blocks from Wilson-av. station.
2 blocks from 3 surface lines.
Agent on premises 10 to 12 a. m.
BECKLENBERG.
29 S. La Salle. Randolph 6171.

TO RENT—
4051-55 Sheridan-rd., 6-7 rms., 2 baths, lg. sun par.; vac., showers, etc.; $70 up.
4919 Sheridan-rd., 5 r., 2 b., porch, $35.
N. e. corner Glenlake and Winthrop-ave., 3, 4, and 5 room apts., sun parlors, new bldg., etc., $40 up.
Argyle-st. "L," 5 rms., stove bt., $26.
Clarendon-av. overlooking lake, 4 rms., sun par., $45.
W. S. HENNESSEY & CO.,
1115 Argyle-st., at L sta. Edgw. 1068.

TO RENT—FLATS—NORTHWEST.

TO RENT—4 ROOM APTS. IN NEW BLDG., WITH ALL LATEST APPOINTMENTS, INCLUDING SHOWER BATH; REASONABLE RENT AND LIBERAL CONCESSION. OPEN FOR INSPECTION. N. W. COR. LAWRENCE AND SAWYER-AVS.

TO RENT—4815-25 N. ALBANY-AV., COR. Blaine, 4 and 5 rooms, sun parlors, vacuum cleaning; all outside rooms; near "L" station; liberal concessions; must rent. CARRUTHERS & CO. RAND. 2231.

TO RENT—SUBLEASE TO APR. 1; 2 R. apt., with bath, $20; 3 R. apt., $25; large court bldg.; steam heat; 15 min. to loop. C. & N. W. R. R.; rent $25. 4046 Keystone-av. Tel. Irving 2707.

TO RENT—FINISHED, MY 5 AND 6 R. TWO flat brick, modern, hot water heat; too late; will make large concession until May 1st, with privilege of purchase on easy terms. Address O 308, Tribune.

TO RENT—3037 EASTWOOD-AV.
Will make liberal concessions on three 6 room apts., just completed; s. p.; enameled dining rooms; candelabra fixtures, etc. Come and select. Open on premises Sun. 2-5.

TO RENT—FREE TO FEB. 1, MODERN steam heated 6 rm. flat, private porches, 4305 N. Spaulding. Apply 2d flat or A. J. BROCKMAN, 111 W. Washington.

TO RENT—2 TONS ANTHRACITE COAL free to party who rents 1st flat, 5 rms., 5028 N. Sawyer-av.; rent $25. Apply 2d flat or A. J. BROCKMAN, 111 W. Washington-st.

TO RENT—5 AND 6 RM. FLATS, AT 4922-28 Augusta-st., 1 blk. from Clybourn; modern conveniences for the winter. OWNER, 1714 Humboldt-blvd. Albany 6253.

TO RENT—1 BEAUTIFUL 6 RM. FLAT left; southwest corner Wilson and Sacramento, with sun parlor.

Apply janitor at bldg., or ph. Drexel 4317.

TO RENT—5412 MONTROSE-AV., 6 ROOMS, sun parlor; steam; low rent to right party. West 3838.

TO RENT—3644 N. AVERS-AV., 2D, 5 rms.; stove ht.; h. w. heater; 2 tons hard coal free; $23. RUSSELL. Franklin 1702.

TO RENT—NEW 5 RMS. AND SUN PARlor; rent $37.50. Owner, Irving 2707.

TO RENT—2 AND 6 RM. FLATS; STEAM; good transportation; 1649 Grand-av.

TO RENT—SUBLET 5 ROOM FLAT. 3049 Fullerton-av. Steam heat.

TO RENT—FLATS—WEST.

ONE 7-ROOM
APARTMENT LEFT.

S. W. COR. OF CONGRESS AND HAMLIN, OPPOSITE GARFIELD PARK.
28 brand new high grade apmts.
All rooms face street.
1 block from Garfield L station.
2 blocks from Crawford-av.
15 minutes to loop.

F. M. Barton

821 Medinah Bldg. Wabash 2188.

TO RENT—GEO. G. NEWBURY & CO.,
6 N. Clark-st.

STEAM HEAT APARTMENTS.
2156 Jackson-blvd., 4th floor, 7 rooms..$35.00
225 S. Leavitt-st., 4th floor, 7 rooms.. 35.00
STOVE HEAT APARTMENTS.
1009 S. Robey-st., 4th floor, 6 rooms..$15.00
1934 W. Taylor-st., 4th floor, 5 rooms.. 16.00
2184 W. Harrison-st., 4th floor, 7 rooms 17.00

TO RENT—1618 S. IDAHO-ST., 7 RM. flat; 1735 OGDEN-AV., 8 rooms, steam.. 28
1449 VAN BUREN-ST., 5 rooms, stm.... 26
312 MARSHFIELD-AV., 6 rooms, steam... 42
200 to 206 S. PEORIA-ST., 2 apts., each, steam heat, hot water. Might arrange free rent part time for little janitor service. E. WOLTERSDORF & CO., Madison-and-Ashland.

For $25 and $32.50

We have the coziest 2 and 3 room apartments in Albany Park, splendidly equipped; 1 minute walk to Ravenswood L Terminal and Lawrence-av. cars.
G. A. BOERSTE & CO. Tel. Monticello 3387.

TO RENT—REAL 4 ROOM APTS.
Sun parlors and perches, door beds, white enamel trim, big closets, steam, janitor service; rent $22.50.
LA VERGNE AND PARK-AVS.
INFORMATION, PH. RAND 2263.

TO RENT—THE "CATALINA," COR. WARrenave. and Lincoln-st., 5 room modern apt., $35.00.

The "Alvarado," cor. Warren and Hermitage-aves., 5 rm., corner apt., $36.00. See janitor. G. J. PADNER, 8 p. Dearborn-st. Rand. 2140.

TO RENT—1 BLOCK FROM ALL TRANSportation; 4 r. apt. and 1 & 7 r. apt. steam heated, vacuum cleaned, select building; fixtures; porcelain delivery cabinets. Prices $35-$37.50. Bungalows to rent. Price $27.50.
JOHNSON BROS., 5059 W. Lake-st.
Austin 200. Oak Park 162.

TO RENT—FLATS WITH STEAM AND H. W. 5d. 6 r., 1202 Washington-blvd.....$30
2d. 6 r., 1202 Washington-blvd..... 40
1st. 8 r. 1208 Washington-blvd..... 40
3d. 5 r., 112 N. Ann-st..... 32.50
3d, 6 r., 1208 Washington-blvd..... 40
Janitor in rear 1208 Washington-blvd.

TO RENT—5 ROOMS; STOVE HEAT; southeast cor. La Crosse and Austin-avs. Rent $17. Take Austin and Oak Park L. 17 minutes exp. L service to loop. Agt. on premises.

TO RENT—839-845 S. CENTRAL PK.-BLVD. 4 and 5 beautiful rooms; 4 rms. with open porch, 5 rms. with sun parlor; overlooking Garfield Park; $27.50 to $35. Convenient to good tenant. DIFFENDERFFER & CO., 619 S. Keeler-av.

TO RENT—NEW, E. COR. WEST END AND Kilpatrick.
3, 4, 5 room apts.; new court bldg.; sun parlors; strictly modern; $32.50 and up. Rent 3 months' rent free until 9/23. WILSON D. EASTWOOD, 21 N. Cicero.

TO RENT—4803 WEST END-AV.
New 4 room apts.; sun parlors; paneled walls in living room and dining room. Good transportation. Agent on premises.
G. H. GOTTSCHALK & CO.,
111 W. Washington-st. Tel. Main 2800.

TO RENT—FIVE LARGE, LIGHT ROOMS; newly decorated and new mod. plumbing; good transportation; $17 to desirable tenant; 3d floor, 2710 Gladys-av. Apply in flat, 1st.
MURRAY, WOLBACH, 105 S. Dearborn-st.

TO RENT—IN AUSTIN, FURN. OR UNFUR., until May 1st or longer, 5 rm. flat in 2 apt. bldg.; h. w. heat; $35; 5 blks. to No. W. and L. Phone Austin 4601.

TO RENT—WHY BUY COAL?
6 room steam heated flats, including hot water and janitor service, $23 and $25, s. w. cor. Ashland and Walnut-st.

TO RENT—NEW 5 RM. HEATED APTS., sun parlors, private heated garages, liberal concessions; 4 blocks from Garfield L station. E. SKAHEN, 2000 Madison-st. Garfield 8892.

TO RENT—3225-27 CONGRESS-ST., 5 AND 6 room flats with fine bath, rear porches, large attic, choice neighborhood, near L station. BADEAUX, 909 S. Kedzie-av.

TO RENT—5 AND 6 ROOM STEAM HEAT. ed apartments; hot water. Apply janitor, 1237 S. Harrison-st., or CREMIN & O'CONNOR, 105 N. Clark-st.

TO RENT—SUBLEASE 2D APT., MOD., 5 rms., all., 2 scr. porches, view Garf. Pk. $40. CONCESSION. 3535 Fulton-av. Garf. 3027. Call Sunday or evenings.

TO RENT—HEATED APTS.; VERY DIF. Open fire ordinary; 6 rms.; screened porches; best janitor service; $34. Iowa 6116 Humphrey, or 3959 Chicago-av. Austin 476.

TO RENT—NEW STOVE-HEATED FLAT at 2016 Park-av., 3d floor, near Garfield Park; 5 rms. and bath; only $18. MARK R. KIMBALL, 7127 S. La Salle-st.

TO RENT—FINE WARM, NEW 5-8 ROOM apts.; $15 to $37; liberal concessions. Capital-st. and La Claire-av. Division-48th-av. cars. C. W. Jones. Austin 1826.

TO RENT—3847 ALDINE-SQ., NORTH-ST. STEAM heated 6 room flats; excel. trans. Apply janitor.

TO RENT—S. W. COR. HALSTED AND Van Buren-sts., 5 and 6 room flats. $18-$19. Robert F. Shanklin & Co., 111 W. Washington

TO RENT—4 ROOMS; MODERN; STEAM. Apply Drug Store, 4101 W. 12th.

TO RENT—4 RMS., H. W. HEAT, ELEC. light, $35. 2097 Warren-av.

TO RENT—3016 CONGRESS, NR. SACRAmento-blvd., 4 r. mod. brick flat, $13.

TO RENT—4311 TWENTY-SECOND; 6 RMS., steam; $25.

TO RENT—NICE MODERN 4 ROOM FLAT, $16. 5017 Lake-st.

TO RENT—NEW CORNER 5 ROOM APT.; steam heat. 4500 Lake-blvd.

TO RENT—5 RM. MOD. FLAT; FURNACE ht.; $20. 316 N. Albany. Keddie 7612.

TO RENT—1818 W. VAN BUREN-ST., 7 rms.; stm. ht.; janitor serv.; $25 and $30.

TO RENT—FLATS—SUBURBAN.

TO RENT—EVANSTON—
NEW BUILDINGS.
2 and 3 room apartments, equipped with Murphy In-a-Dor beds, built-in dressers, fireplace, china cases, combination kitchen and dining room, beautifully finished in gray enamel, composition floor. Recessed nook contains gas stove, refrigerator, sink, and china case.

Rentals $27.50 to $35.00.
Location convenient to either Main or Dempster-st. stations. For full particulars address
MASON & SMART, 1580 Sherman-av.,
Evanston.

TO RENT—IN 2 APT. BLDG., PRETTIEST apartment in Oak Park; southeast corner Elmwood and Thomas; new, modern, 2d apt. in beautiful residence like bldg.; 6 large rooms, large sun parlor; 2 bathrooms, shower bath, hot water, hot water heat, heated garage, light and air on 4 sides; large, beautiful garden. HAMMANN, Humboldt 9488.

TO RENT—EVANSTON; I WISH TO sublease my apartment at 906 Michigan-av., 2d floor. Will take less than 1 mo. paying the landlord. See my agents, QUINLAN & TYSON, 701 Davis-st. Phone 2600.

TO RENT—EVANSTON, 617 MICHIGAN-av., cor. Keeney-st., modern 4 and 5 room apts.; sun parlors, sleeping porches, $37.50 to $45.
WILLIS & FRANKENSTEIN, 110 S. Dearb'n

TO RENT — S. W. COR. KENILWORTH-av. and Pleasant-st., Oak Park; 3 to 6 room steam heated modern apts.; reduced rent. ROBERT F. SHANKLIN & CO., 111 W. Washington-st.

TO RENT—FURNISHED FLATS.

South Side.

TO RENT—LORAINE APARTMENTS, N. E. cor. Ellis-av. and 36th-st.; cozy steam heated, electric lighted 2, 3, 4 and 5 room apartments, furnished completely throughout; private baths, kitchenette, phone, elevator service (24 HR. AND NIGHT. One block to I. C. and Cottage Grove surface lines, 10 minutes' ride to business and amusement center. Rates $7 to $20 weekly, $30 to $85 monthly, including MAID SERVICE, LINEN, ELECTRIC LIGHTS and GAS.

If you are looking for a comfortable, convenient, and inexpensive little home, do not fail to investigate these apartments.
J. O'DONNELL, Prop., 3535 Ellis-av.
Phone Douglas 7100.

NEW FIREPROOF

ONE ROOM APARTMENTS.
Just completed; handsomely furnished; free light and gas; phone service; laundry accommodations; each apartment has in addition to very large living room, balcony, reception hall, kitchenette, pantry, two closets, and combined bath and dressing room; handsome public parlor and cafe in building; 3 months' lease and references required; dogs and cats prohibited. Rent $40.
ST. REGIS APTS., 4041 Ellis-av.

TO RENT—MAID SERVICE, LIGHT, AND GAS FURNISHED.

High class 3 and 4 rooms with sun parlor; handsomely and completely furnished, in new building, exclusive residence neighborhood, one block from elevated, I. C., or surface lines; very well located, cheery; references required and given. Inquire after 1 p. m. Monday, C. F. A., first apartment east. 4622 Lake Park-av.

TO RENT—921 HYDE PARK-BLVD., 1ST apt. 4 rooms and bath, at unusually low figure to person who can give assurance that its elegant furnishings will be well cared for; 2 blocks to Jackson Park L.

TO RENT—TWO 6 ROOM RICHLY NEWly furnished complete for housekeeping; 2 baths, sun parlor, etc.; one on Grand-blvd., the other on E. 60th-st. and Inspection phone Cent. 2100 or Mid. 3756. $85 and $100.

TO RENT—S. E. CORNER 65TH-ST. AND University-av., 5 rooms, nicely furnished, close to 63d-st. L and surface line; snap; $40. HOW & SIVORE, 1544 E. 55d-st. Hyde Park 1408.

TO RENT—SIX ROOM APARTMENT, with two baths, sun parlor, etc., furnished with new furniture, complete for housekeeping; fine location; $75 per month. 4618 Ellis-av., near Garfield-blvd. Janitor will show.

TO RENT—IN BRAND NEW BLDG., 6 rooms, sun parlor and sleeping porch; 2 baths; beautifully and artistically furnished; rent to responsible only. 5215 Drexel. Ph. Hyde Pk. 4914.

TO RENT—REASONABLY, OUR FULLY furn. 7 room apt. on Hyde Park-blvd., for Jan., Feb., and March, or part thereof. Ph. a. m. Drexel 6830.

TO RENT—6148 DREXEL-AV., 2D, FIVE rooms and sun parlor; comfortably furnished; excellent neighborhood. Phone Midway 9477.

TO RENT — 8 ROOM FURNISHED APT., complete for housekeeping, 31 floor, $65; janitor will show. 4748 Vincennes-av. or Central 2100.

TO RENT—4558 OAKENWALD-AV., NEWly furn., dec. 2 or 3 large fr. com. rooms, kitchenette, linen, silver, elec.; reas.; I. C., L, 47th surf. SANZ.

TO RENT — 4214 GRAND-BLVD., 5 AND 4 rooms, private porch; mahogany furniture, all modern conveniences; furnished; maid service. $40-$55. Agent on premises. Oak 4262.

TO RENT—BUSINESS WOMAN WILL share well furn. modern apt. in new bldg. with 1 or 2 business women; ref. Normal 4078.

TO RENT—HANDSOMELY FURNISHED apt., 6 rooms, sun parlor, 2 baths; Hyde Park-blvd., near 53d; adults only; $100 a month. Phone Hyde Park 7072.

TO RENT—4 RMS., WARM, COMFORTable, cozily furnished; private phone; 1 blk. from Kenwood L; rate very reasonable; snug winter quarters. Douglas 7912.

TO RENT—FURNISHED KITCHENETTE apt. 5403 Cornell-av., 1½ blks. I. C. express. Near surface. Phone Blackstone 1617 or Wabash 6396.

TO RENT — 4104 MICHIGAN-AV., NEW bldg.; California Apts., 2 rooms and tiled bath, $25; showers; high class, attractive; $12.50 per week.

TO RENT—6207 DREXEL-AV., APT. 3, 5 rooms, sun parlor; splendid location and finish; for consideration, rent only $50. Blackstone 894.

TO RENT—HIGH CLASS 6 ROOMS; SUN parlor; 2 baths; exceptional value; $65 mo. Inc. Feb., March; 8 S. L and surface cars. Adults. Apply in flat, Ashland.

TO RENT—OAKWOOD-BLVD. AND VINcennes-av.; Kenwood L; part of 5 r. apt. for business couple, nurses or b. women. Kenwood 7694.

TO RENT—5838 CALUMET-AV., FURN. 4 rm. apt., mah., enamel; shower bath; $35; L. BROWN.

TO RENT—4 RM. CORNER APT.; FURnace; at trans. 1155 E. 61st. Blackstone 2295.

TO RENT—N. W. COR. 41ST AND GRANDblvd., all light rooms and new furniture. 4 rooms. Phone Oakland 4269.

TO RENT—206 E. 55TH-PLACE, 1ST; HIGH grade 4 rm. apt., near Wash. Pk. and S. S. L.

TO RENT—911 GRAND-BLVD.; NEW 3 rooms and bath; attractively furn. 3 rms. and bath, maid serv. free; 1 to 3-door beds; 10 min. loop.

TO RENT—COZY FURN. FLATS; LT. housp.; 3 rms.; heat. 4529 Lake Park-av. 46 per room per mo.

TO RENT—WARM, COZY FURN. APT., 4 rms.; priv. bath and porch. 6113 Kimbark-av.; 2 beds; lights; $35.

TO RENT—1023 E. 63TH-ST., MOD. 4 RM. apt.; new furn.; elec. lt.; L.; $37; must be seen to be appreciated. Monianes.

TO RENT—3 RM. SUNNY APT.; STEAM; L. C., L., sdrf.; $30. 6056 Kenwood. H. P. 5903.

TO RENT—5 RM. FURN. FLAT; E. 71ST-st. and St. Lawrence. Ph. Stewart 5370 after 1 p. m.

TO RENT—3 RMS. AND BATH WALL BED apts; new bldg.; new furn.; all outside; I. C. exp., surf.; 53-5 Blackstone-av.

TO RENT—5412 WOODLAWN, COMPLETEly furnished 6 rm. apt.; 2 baths; light; near L. C.; exp. Mid. 166.

TO RENT—5 ROOM FURNISHED FLAT to responsible party with reference. 5049 Champlain-av. Drexel 5117.

TO RENT—4518 PRAIRIE-AV., ONLY 2 RM. apt. in Chicago having private front and rear porches; home style. Open eves.

TO RENT—FURNISHED 2 ROOMS AND bath; new bldg.; $40. 5441 Kenwood, 1st A. ALVIN R. REED, 111 W. Monroe. Rand. 2466.

TO RENT—3015 ELLIS-AV., 2 OR 3 ROOM apt., competely furnished, private porch; ex. transp. Apply janitor on premises.

TO RENT—5464 EVERETT-AV., 7 ROOMS, 2 baths; completely furnished; Jan. 15th, for 8 or 4 months. Phone Midway 5048.

TO RENT—3-5 RM. FURN. AND UNFURN apts., 5621 Jackson Park; steam, elevator; L, surface, I. C.; $22 up. 1832 E. 65th-st.

TO RENT—6150 KENWOOD, 3 CONNECT. outside rms.; priv. kitch.; adults; I. C., L.

TO RENT—FURN. 2 ROOMS, BATH AND kitchen, $25 with Kilo heater. MARK R. KIMBALL, 7127 S. La Salle-st.

TO RENT—423 E. 45TH-ST., NEWLY FUR. 2 rm. apts.; moderate. See before renting.

TO RENT—969 E. 62D, WELL FURNISHED 4 room apt., new bldg. Mid. 2550.

TO RENT—3847 ALDINE-SQ., NORTH-ST. 3 rm. flat, priv. res.; $25 mo.; ref.

TO RENT—MOD. 4 ROOM APT., WELL furn., to responsible party. Kenwood 7005.

TO RENT—FURN. 2 ROOMS, BATH AND kitch., $40. 4706 Kimbark-av., Oakland 751.

TO RENT—5521 GRAND-BLVD., ELEG. 3 to 5 rm. apts.; piazas; reas.; L exp.

TO RENT—4022 GRAND-BLVD.; SMALL furn. apt.; mod.; large double sleeping rm.

TO RENT—BEAUTIFULLY NEWLY FURnished 4 rooms. Call Kenwood 2217.

TO RENT—3622 VINCENNES, FURN. COMplete, 3 rm. stm. flat, $6 week; I. C. exp.

TO RENT—4183 DREXEL-BLVD., 2D; NEW high grade 3 rm. and kitch. apt.; Ken. L.

TO RENT—5539 PRAIRIE, 4-5 RMS., MOD.; ready to live, homelike; L ex., 61st surf.

TO RENT—BEAUTY FURN. APT., 3 RMS., sun par.; $65. 5458 Prairie-av. Drexel 7114.

TO RENT—2 TO 7 ROOM FLATS; $20 TO $50. 4600 St. Lawrence. Drex. 7300.

TO RENT—FURNISHED FLATS.

South Side.

SHIRLEY APARTMENTS

LOCATED
DREXEL BLVD.
AT 42D-ST.
NEW
2 ROOM APTS.

FURNITURE AND DECORATIONS BY MANDEL BROS.

LIVING ROOM, BREAKFAST ROOM-KITCHENETTE, AND BATH.

FIREPROOF BUILDING.

ELEVATOR.

UNSURPASSED TRANSPORTATION.

KENWOOD L 1 BLOCK,
COTTAGE GROVE SERVICE 1 BLK.
43D-ST. SURFACE 1 BLOCK.

$40 to $42.50

INCLUDING
LIGHT AND GAS,
SILVER, LINEN, ETC.

AGENT ON PREMISES.

Kenwood 663.

TO RENT— 1 AND 2 ROOMS. —TO RENT
NEW FIREPROOF BUILDING.
801-5 DREXEL SQUARE-BLVD.

Overlooking Washington Park, Hyde Park, and Drexel Square-blvds.
One room have all the advantages of four rooms.
The two rooms as five rooms.
Agent on premises. Open evenings until 8:30.
M. B. MORAN & CO.,
6 N. CLARK-ST. MAIN 1633.

North Side.

TO RENT—THE NEW FERNWOOD APT. HOTEL—4048-4068 Sheridan-rd.; phone Wellington 30; ½ block to lake, Sheridan "L" exp. sta. Apartment life with hotel service; 2 to 5 rooms, with kitchenette, maid, and silver service; linen and silver supplied.

THE FRONTENAC.
725-747 Irving Park-blvd., phone Graceland 9183, ½ block to lake, Sheridan "L" exp. sta. Very choice 4 to 6 rooms, handsomely furnished apartments.

JUNIA APTS.

Fur. or unfur.; very latest; Sheridan L sta.; 1 blk.; $90 up per mo. Kenmore and Irving Park-blvd.

TO RENT—"CALIFORNIAN" APTS.—
SHELLSHORE HOTEL.
718-756 Irving Park-blvd. Ph. Well. 38.
½ block from lake, Sheridan L exp. sta.
Apartment Life with Hotel Service.
2 to 5 rooms with Kitchenette, Private Baths, Maid, Telephone, Bellboy Service, Linen and Silver, Cafe, Lounge, and Cardrooms, Dancing. FREE BILLIARDS.

TO RENT—MAGNOLIA TERRACE APT. hotel, beautifully appointed 2 and 3 room BACHELOR AND HOUSEKEEPING apts.; all modern conveniences; in-a-Dor beds, showers, linen, silver, vacuum cleaner, built-in bath; in exclusive residential district; 1 block from Argyle exp. station.
$15 PER WEEK UP.
4878 Magnolia-av. Edge. 2158.

TO RENT—"THE NEW BRITTANY" Apts.," 5528 Kenmore-av. Phone Sunnyside 1628. 1 blk. Bryn Mawr "L" sta. and Edgewater Beach Hotel. Luxuriously appointed 2 rm. suites with kitchenette, cafe, lounge cards and dancing. The privacy of apartment life with hotel service.

TO RENT—4 AND 5 RM. APTS., 7357-67 N. Ashland-blvd., complete with furniture, rugs, linens, dishes, kitchen ware; in delightful Birchwood; Jarvis-av. L, ½ blk., lake 3 blks.; $45 and $47.50 per month. Paul Gwinn, KUSEL & HARRIS, 30 N. La Salle.

TO RENT—COMPLETELY FURNISHED 5 room apartment, 6 months, from January 1st; near Sheridan "L"; 2 private porches; 3 blocks from lake; excellent proposition to desirable party; 902 Airdrie-pl., 2d Apartment. Telephone Wellington 3892.

TO RENT—HANDSOMELY FURN. 2 RM. apt.; piano; overlooking lake, in Rogers Park; 2 in-a-Dor beds, dishes, linen, etc.; occupied 2 mos.; references exchanged. For particulars Phone Kenwood 4884.

TO RENT—SECOND APARTMENT, SIX light, well furnished rooms; steam heat; $46 mo.; Jan. 10 to June 1. FIXEN, 1313 Jarmen-av., near 5100 Broadway. Tel. Edgewater 2140.

TO RENT—JAN. AND FEB., BEAUTIFULly furnished 5 rooms; near Lincoln Park; rent $100; good maid if desired. Address T G 525, Tribune.

TO RENT—ELEGANT FURN. 2 RM. FLATS, with bath and kitchenette, by week or mo. reason.; 1 blk. Sheridan "L" exp. sta. Call 4040 Sheridan-rd. Lake View 476.

TO RENT BUENA PLAZA APT. 4363 Kenmore-av., 1 R., kit., bath, in-a-door beds, fireproof; elec. elevator; by wk., mo., or yr.; phone in every apt.; s. p. and gas fire.

TO RENT—6 ROOMS, 3 BEDROOMS, TWO baths; nicely furn.; piano; 1 blk. Sheridan L; leaving city; give immediate possession; $65, 1st apt., 4052 Sheridan-rd. Ph. Wellington 9108.

TO RENT—JAN., FEB., AND MARCH, COMpletey furn. apt., 7 rooms, 2 baths; Sheridan-rd., 4 blks. north of Lincoln Park; no children; ref. Phone Wellington 4202. Rent, $75.

TO RENT—FULLERTON APTS.—NEWLY fur. 3 rm. apts. with sun par.; all conv.; 10 min. to loop. 523 Fullerton-pkwy. Diver. 2942.

TO RENT—VERY HANDSOMELY FURnished 8 room apt. in Lincoln Park west; adults only; $300 per month.
MRS. S. E. TRUE, 38 N. Dearborn-st.

TO RENT—SHERIDAN MANOR, 4738 SHERidan-rd., elegantly furn. hskpg. suites; private phone and bath. Sunnyside 8408.

TO RENT—NEW 3 ROOM EDGEWATER apartment; mahogany furniture. Sunny. 1881.

TO RENT—FURNISHED FLATS BY WK. mo., or year; new court bldg., near city and Fullerton L. 2210 Seminary-av. Lincoln.

TO RENT—NORTH SHORE HIGH GRADE 8 room furn. apt., 2 baths; Wilson L. Sunny. 4225.

TO RENT—AN ESPECIALLY COZY, BEAUtifully furnished apartment, 4 rooms, all outside; strictly modern. Ph. Sunnyside 4174

TO RENT—OUR 6 RM. FURN. APT.; JAN. 1 to April 1; must rent; adults only; references. Ph. Sunnyside 8488.

TO RENT—4 RMS. WITH SUN PARLOR, nicely furn. 4453 Beacon-st., 1st. Ph. Edgewater 1011.

TO RENT—E. WALTON-PL., FURN. 5 RM. flat, steam heat; adults; reasonable.

TO RENT—2 BUS. GIRLS OR MARRIED couple to share apt., cozy home. L. V. 761.

TO RENT—845 NEWPORT, 3D FL. ROOM suite, mdn.; reas. Wellington 1460.

TO RENT—5 LARGE ROOMS, SUN PARlor, piano, oriental rugs; exceptional neighborhood; $45. 1 blk. Lincoln-av. 3959.

TO RENT—LOVELY 4 RM. MOD. FURN. apt., $45. 810-Lakeside-pl., 1st.

TO RENT—4 RM. MOD. FURN. APT., 1 blk. W. L. Ravenswood 3993.

TO RENT—APT. 2240 HASSELL, COR. Belden, comp. furn.; st. h.; h. w. Linc. 538.

TO RENT—HIGH GRADE 6 RMS., 2 BATHS, Buena-av., nr. lake. Lake View 892.

TO RENT—COZY, MODERN 4 RM. APT., at once; near lake. 110 Waveland, 1st.

Northwest Side.

TO RENT—DESIRABLE 3 ROOM FURnished flats, steam heat, electric light and bath, $27.50 and $30 per month. Call Sunday 2925 Belmont-av.
EDGAR M. SNOW & CO., 69 W. Washington.

West Side.

TO RENT—FURNISHED APT., MODERN 5 rooms, located in Austin, near Washington-blvd.; want family without children; must have references; possession Jan. 1. Phone Austin 3708.

TO RENT—FURNISHED, NEW, MODERN upper apartment, six rooms and sun parlor, in two-flat apartment bldg., strictly up to date. Austin 19480.

TO RENT—FURNISHED ST. H. 4 ROOM flat, very reas. Ph. Van Buren 394.

WANTED—TO RENT—FLATS.

WANTED—TO RENT—1 OR 2 ROOM FURN. apt., or will buy small apt. with 1 or 2 adults; describe fully; give price and phone. Address P 476 Tribune.

WANTED—TO RENT—BY MARRIED COUple, small furnished flat; near University of Chgo.; Jan. 10 to March 15. Address S 110, Tribune.

WANTED—TO RENT—FURN. APT., BEtween 40th and 50th-sts., east of Michigan; not over $40; references exchanged. Address T G 434, Tribune.

WANTED—TO RENT—SMALL FURNISHed flat, north side, Ph. Lake View 476.

WANTED—TO RENT—GROWN SON AND mother wishes share unfurn. apt.; N. Addison-st., east Clark. Address P 25, Tribune.

WANTED—TO RENT—FURNISHED APT four rooms and sun parlor, between Garfield and Oak Park. Address M 97, Tribune.

WANTED—TO RENT—MARRIED COUPLE, 2 or 3 room furnished flat with kitchenette. Address P 571, Tribune.

WANTED—TO RENT—WELL FURNISHED 4-5 room apartment; all conveniences; full particulars. Address O 164, Tribune.

WANTED — TO RENT—YOUNG MARR. couple desire 4 rm. furn. apt., No. S. Phone Rogers Pk. 2100.

WANTED — TO RENT — SMALL FURN. housekeeping apt.; South Side; married couple. Address P P 55, Tribune.

WANTED—TO RENT—FUR. APT., 5 RMS., for the holidays; quiet; refs.; give phone. Address O 331, Tribune.

WANTED — TO RENT — YOUNG COUPLE desire furnished apartment for few months; best references. Address S 128, Tribune.

WANTED—TO RENT—FLATS.

WANTED—TO RENT—FURN. 7 OR 8 RM. apt.; must be new; east of Cottage Grove, between 47th and 35d-sts.; family of 3. WALTER LEE BAER, 920, 208 S. La Salle-st. Wabash 206.

WANTED—TO RENT—FLAT; STEAM; light, well ventilated, warm; vicinity Jackson Park; $35 to $40. Jan. 1. Address M 216, Tribune.

WANTED — TO RENT — FURN. APT., 4 rms., 2 wks.; well appointed, light and clean; North Side; $35. Address O 350, Tribune.

WANTED—TO RENT—MAN AND WIFE, without children, financially responsible, want house or apartment to care for during winter; high-refs. Address O 87, Tribune.

TO RENT—STORES—DOWNTOWN.

TO RENT—ATTRACTIVE STORES IN NEW KAISEROF HOTEL.
30x30 ft. and 15x25 ft.; best location for STEAMSH. OR RAILRD. TICKET OFFICE, Optician, Jeweler, Gents. Furn. or Druggist. Louis Alt, 4004, Bar. Office, 316 S. Clark-st. or ERNST TEICH, 305 S. La Salle-st.

TO RENT—RANDOLPH-ST., NR. STATE; 2 small stores, suitable for Florist, Fruits and Confectionery, Shoes, Jewelry, Hats, Men's Furnishings; bldg. to be remodeled; 5 yr. leases.
MARK LEVY & BROTHER, Marquette Bdg.

TO RENT—STORES IN THE BOTHFORD Bldg., 30-36 W. Lake-st., 40 ft. wide by 70 and 80 ft. deep; steam heat; fine light; good show windows. See your own broker or MARK R. KIMBALL, 718, 39 S. La Salle-st.

TO RENT—SMALL STORE IN THE HEART of the loop.
CALLISTUS S. ENNIS & CO.,
Rand. 3384. 79 W. Monroe-st.

TO RENT—128 S. 5TH-AV., NR. ADAMS-st.; store or building, 32x90. FRANK S. PAGIN & CO., 32 W. Washington-st.

TO RENT—203 W. LAKE-ST., NR. 5TH-AV., 20x90. 825 River-st., near Wabash, 24x90. PAGIN & CO., 32 W. Wash. Rand. 729.

TO RENT—297 S. DEARBORN-ST.; 18X35; cheap rent to May 1st.
Willoughby & Company, 7 W. Madison-st.

TO RENT—SMALL STORE, 200 SQUARE ft., suitable flowers, book stall, etc., E. W. SHAW, 106 N. La Salle-st. Tel. Main 2611.

TO RENT — STORES, 824 FEDERAL-ST., opposite Monadnock Block. Modern building. Long lease. For saloon or other lines.

TO RENT—STORES—SOUTH.

TO RENT— NEW STORES. TO RENT—
CHOICE HYDE PARK LOCATIONS FOR
DRUGGISTS. GROCERY AND
BEAUTY PARLOR. MARKET.
5 AND 10C STORE. DELICATESSEN.
HARDWARE. MILLINERY.
DRY GOODS AND SHOE STORE.
NOTIONS. FLORIST.

M. B. MORAN & CO.,
6 N. CLARK-ST. MAIN 1633.

TO RENT—NEW STORES.
N. E. COR. COT. GROVE-AV. & 49TH-ST.
EXCELLENT LOCATION FOR
SHOE REPAIRING. DELICATESSEN.
5c AND 10c STORE. DRUGGIST.
BEAUTY PARLOR. MILLINERY.
HARDWARE. NOTIONS. PERIODICALS.
HOWARD BROS. & CO., 352 E. 47th-st.
FLORIST OR MOST ANY LINE.
Surrounded with new apartment bldgs.
HOWARD BROS. & CO., 352 E. 47th-st.

TO RENT—57TH-ST. AND SOUTH SHORE-av.; opposite Windsor Park station I. C. R. R.; transfer corner; large, light, steam heated stores and offices; demand for restaurant, hardware, grocery, bakery, agents' furnisher; office adaptable for professional men, dressmakers, or mail order business.
CORRELL & BRO.,
75th and S. Shore-av. Tel. So. Chicago 1600.

TO RENT—STATE-ST. STORE, 22X85, 150 ft. from 31st-st., 3 theaters and state bank in same block; fine location for any business; rental $90.
BOWERS, LEIBRANDT & O'BRIEN,
6 E. 31st-st., N. E. Cor. State, Calumet 986.

TO RENT—STORES AND OFFICES; NEW bldg., on cor. 43d and Vernon; ideal for any business; corner especially suitable for druggist, fruit and vegetable store or confectionery. ALBERT J. BENINGER, 111 W. Washington-st. Franklin 4758.

TO RENT—26 E. 22D-ST., NEAR WABASH, handsome light store, suitable for any line; extremely low rent and fair concessions to responsible party.
OLIVER & COMPANY, 40 N. Dearborn-st.

TO RENT—COR. STORE, S. E. COR. HALsted and 69th-sts.; new bldg.; store 25x70; excellent location for drug store or confectionery. H. M. ENGLESTEIN & BRO., 6005 S. Halsted. Went. 3540.

TO RENT—STEAM HEATED STORES—
4306 Berkeley-av., small store..........$25
1015 E. 43d-st., alley corner.......... 60
MARK R. KIMBALL, 39 S. La Salle-st.
Local Office, 4311 Lake Park-av.

TO RENT—20 E. 18TH-ST., JUST WEST OF corner of Wabash-av., handsome modern store; steam heat and in perfect condition; low rent. See janitor or OLIVER & CO., 40 N. Dearborn-st.

TO RENT—129 E. 35TH-ST., NEAR COR. of Indiana-av., good size steam heated store; new front; low rent to substantial line. See janitor or
OLIVER & Co., 40 N. Dearborn-st.

TO RENT—
1120-1126 E. 47TH-ST.
2 STORES IN NEW 68 FLAT BUILDING.
JOHN J. FISCHER,
10 S. LA SALLE-ST.

TO RENT—528 E. 43D-ST., LARGE, LIGHT steam heated store; $32.50. Apply GEORGE H. TAYLOR, 515 Royal Ins. Bldg. Wabash 1240.

TO RENT—IND

TO RENT—MANUFACTURING.

RENT—LIGHT MANUF... machine work. 840 ... 6470.

RENT—BUILDINGS.

...EW 1 STY. BLDG., 12,000 ... L. C. L. frt. sta. and ... 25,000 ft., high ceiling, ... dry, or heavy mfg. ... SON, 25 N. Dearborn.Cen.sal

...C. J. BELT SWITCH, ... 36th-st., 1 sty. brick; ... floor level.

...GE & CHANDLER, ... 828. 1330 First Nat. Bk.

...OR SALE — COMPLETE... ...ern wdwkg. fcty. bldg.; ... ft.; kiln; power plant; ...

...HETSON, 5 N. La Salle-st.

...1641 FULLERTON-AV. ... ...ov., 3 story brick bldg. ... re; will give long term ... south. G. P. RACINE & CO.

APARTMENTS—SOUTH SIDE.

FOR SALE—FORCED SALE—

Owing to financial reverses, I am forced to sell my new six flat building, located just south of Jackson Park, near 67th and surface lines; brick basement; 6 rooms and sun parlor; elegantly finished and constructed; rental $4,320 yearly; mortgage $16,000. I will consider exchanging for clear income property on which I can borrow or will sacrifice for cash. Address N T 431, Tribune.

FOR SALE—3 FLATS, $17,750.
RENT $3,200.
TERMS 1-3 CASH, BAL. 5 YEARS.
Apartments 5 rooms, steam heat, all hardwood floors, tile baths, etc. Location very convenient to Indiana-av. cars and "L" sta. This is the greatest snap on the South Side. No trade considered. This is a genuine, cash bargain. Building is entirely new. Owner is widow who wishes to leave the city.
H. G. HOWARD & CO., Exclusive Agents.
174 W. Washington-st., Reaper Block.

FOR SALE—
$16,000.
Five apartments, 6 rooms each, five blocks to elevated station. In perfect condition.
Income and interest, $1,500.
Will rent for $2,000.
Small cash investment. Address P S 173, Tribune.

FOR SALE—THE BEST BUILT 3 FLAT on South Shore dist.; located in high class neighborhood; 5 rms. and sun parlors; each renting for $35 a mo. Owner wants to sell this month. If you are interested in an investment and a home for yourself call at our office. McKEY & POAGUE, S. W. Cor. 63d-st. and Clyde. (Mr. Short.)

FOR SALE—$125,000 FEE. CENTRALLY located, inside the loop, leased for 99 years, well secured, pays 3¾ per cent. Address O N 6, Tribune.

FOR SALE—WABASH-AV.; SACRIFICE; lot 18xh; 40x170, with fair imps.; very cheap. H. WILLIAM A. BOND & CO., 1... Dearborn-st.

FOR SALE—$300,000 INVESTMENT.
DOWNTOWN LOOP BUILDING.
A. PRIDMORE, 130 N. CLARK-ST.

APARTMENTS—SOUTH SIDE.

FOR SALE—FORCED SALE—

Owing to financial reverses, I am forced to sell my new six flat building, located just south of Jackson Park, near 67th and surface lines; brick basement; 6 rooms and sun parlor; elegantly finished and constructed; rental $4,320 yearly; mortgage $16,000. I will consider exchanging for clear income property on which I can borrow or will sacrifice for cash. Address N T 431, Tribune.

FOR SALE—3 FLATS, $17,750.
RENT $3,200.
TERMS 1-3 CASH, BAL. 5 YEARS.
Apartments 5 rooms, steam heat, all hardwood floors, tile baths, etc. Location very convenient to Indiana-av. cars and "L" sta. This is the greatest snap on the South Side. No trade considered. This is a genuine, cash bargain. Building is entirely new. Owner is widow who wishes to leave the city.
H. G. HOWARD & CO., Exclusive Agents.
174 W. Washington-st., Reaper Block.

FOR SALE—
$16,000.
Five apartments, 6 rooms each, five blocks to elevated station. In perfect condition.
Income and interest, $1,500.
Will rent for $2,000.
Small cash investment. Address P S 173, Tribune.

FOR SALE—ELEGANT, UP TO DATE 2 flats, 5 large rooms; hot water heat; mahogany and maple finish; a beautiful two flat house; located on Ellis-av., near 58th-st.; only $6,500—about half cash. Owner going at a sacrifice on account of health. See Mr. Unger.
H. F. KAISER & CO., 90 W. Washington-st.

FOR SALE—IN SOUTH SHORE, 2 APT. bldg., consisting of 6 rooms in each apartment; bldg. exceptionally well constructed; 6 rooms; steam heat; 50 ft. Price for quick sale $10,000. Liberal terms.
J. L. HESS.
7336 E. 71st-st. Midway 7503.

FOR SALE—CALUMET-AV., NEAR 39TH—Corner brick building; annual rental $5,970; property clear; terms to suit purchaser; will take smaller income property in part trade.
JOHN J. FISCHER.
10 S. La Salle-st.

FOR SALE—BARGAIN—20% INVESTMENT—Corner, near Champlain-av. and 47th-st.; fully double building, 6 flats, 4 rooms, with toilet in each, stone foundation, alley lot; rental $636. Price to suit. PRICE FOR QUICK SALE, $3,000.

J. L. Langridge, 7 W. 47th, S. W. Cor. Stats.

FOR SALE OR EXCHANGE—NEW HIGH grade 12 flat bldg. in West Auburn; rents $8,000; annual net, $220,000; will accept city property as part payment for equity.

BUSCH BROS.
1126 W. 79th-st. Stewart 6748.

FOR SALE—2 FLAT BUILDINGS, 5-6 rooms, modern, hot water heat, individual heating plants, tile bath vestibules, pressed brick front and porches; will sell equity very reasonably; best of trans.; R. R. surf. 7115-17 Champlain-av. Stewart 3002.

FOR SALE—INVESTMENT.
Price $45,000 equity for $22,500; new, modern court bldg. of 32 apts., 14&134 ft.; rent over $15,600; mtg. $65,000; long time. Trustee, J. J. BURNETT, 1210 Westminster Bldg.

FOR SALE—CLYDE-AV. NEAR 38TH-ST.—Three grade steel construction 3 story brick; 6 rooms to a room; sun parlors; sleeping porches; rented for $2,000; answer this "ad" for particulars; owner must sell. Address P 484, Tribune.

FOR SALE—HERE'S BARGAIN FOR SOME one. Near University.
Bldg. 12 apts. Rentals $5,700.
Only $7,300 cash.
Terms easy. Losing $5,000. Address T C 214, Tribune.

FOR SALE—A BUILDING IN FIRST class shape, on Vincennes-av., south of 39th-st.; rent $1,296 per yr.; first mtg. $6,000, 7 per cent, due 1 yrs.; $2,500 cash takes it.
MEYER & KRAMER, 25 N. DEARBORN.

FOR SALE—NEW 6 FLAT BARGAINS—
Wabash-av. near 48th-st. $22,500
Michigan-av., near 71st-st. 22,000
Vernon-av., near 68th-st. 24,000
FERD. M. DOOLEY, 1925 E. 71st-st.

FOR SALE—2 STORY BRICK, NEAR 36TH-st., two family apt.; English basement type; rooms, sun parlor, two garages; rental $1,440; if you have $5,000 you can buy this. Address P 174, Tribune.

FOR SALE—BARGAIN—NEW 6 FLAT BDG. 2 Drexel-blvd.; rent $4,020 year; shown by appt. Owner, 1740 N. Albany-av.

FOR SALE—MICH.-AV., 6 FLAT, 30-ft. lot; just completed; mtg. $18,000; price $30,000; terms; consider clear residence or 2 flats part payment. W. M. KIRK & CO., 69 W. 47th-st., Oakland 905.

FOR SALE—RARE BARGAIN—SOUTH SIDE 3 flat; rents $3,180; lot 50x180; ground value $900 front ft. Will double in 5 years. Price $30,000, $8,000 buys equity. H. HILLMAN, 32 N. State-st. Phone Rand. 845.

FOR SALE OR EXCHANGE—4 FLAT AND 2 flat building, 1745-7 Union-av. and 6632 Stewart-av.; annual rental $5,280; will exchange for vacant property.
D. A. McGILVRAY,
Went. 4906. 6000 Lafayette-av., near State.

FOR SALE—6 FLAT SNAP!—
Rents for $1,020. Price $18,500.
Fine location, near Washington Park and "L" sta., 6 and 7 rooms; every convenience.
MODERN 3 FLATS.
RENT $2,600; PRICE $17,500.
Same location as above bldg.

These are the best bargains in Hyde Park. See us for full particulars.
H. G. HOWARD & CO., 74 W. Washington.

FOR SALE—OR EXCHANGE—MY NEW 6 apartment building, located in Kenwood, 1 block from Illinois Central station; 6 apts. are finished in the choicest hardwoods; rent from $75 to $80 per month, making an annual rental of $5,800; this is an exceptionally good investment and will net 14 per cent; will sell or trade for home suitable for my family. Address P T 463, Tribune.

FOR SALE—NEW 2 APARTMENT BUILDings, 5 and 6 rooms; special designs; unusually large arrangement of bedrooms and closets; new neighborhood; good surroundings; excellent transportation, 5 car lines 1 to 6 blocks; large lots; reasonable price; cash or terms. Make it start to own your own home. Call at 130 W. 74th-st., between State-st. and Vincennes-rd.

FOR SALE—SPECIAL $9,500. SHORE BLDG., 6 rms., 6 flat, 6 rms., 2 baths, sun parlors; built by private party by day labor; actual cost ground and bldg., $20,375; will sell for $9,500. Rental $4,560; 1st mtg., $19,000; terms to suit; large 60 foot lot and a beauty. Must sell this month. No brokers. OWNER, Address L M 317, Tribune.

FOR SALE—MODERN 2 FLAT; HOT water heat; oak trim; fine fixtures; lot 30x125; close to L. C. express and new Jackson Park district; price $6,700; mtge. $3,000. This bldg. is 2 years old and a bargain.
NEWTON B. LAUREN & CO.,
110 S. Dearborn-st.

FOR SALE—BY OWNER—ELEGANT modern new 6 flat bldg.; 6 rooms each; near South Shore Country club; sun parlors with glass doors, showers in bath, all latest features; rent $3,240; mtge. $18,000; cost $18,000; want clear vacant or improved for $9,000 equity. Address P B 611, Tribune.

FOR SALE—SACRIFICE 3 AND 6 FLAT bldg., 14 rooms, 3 baths; rent $1,750. Rent $1,440 to 6 flat, $15,900. Renting for $3,100. Mortgage $4,500 and $9,000. These must go at once, separately or together. Clyde, Rogers Park, C. U. E. 49th-st. Oak. 3.

FOR SALE—8 FLAT, 8 RMS. EACH; 3 baths; 2 sleeping porches; sun parlor; lot 50x197. Rents $4,560, bona fide. Price $38,000. Terms. JOHN C. PAUL, 234 E. 47th-st. Drexel 882.

FOR SALE—
BARGAIN TO COLORED BUYERS.
My client left flat, 5 and 6 room frame, brfound, worth $6,500; $2,500 S. Ada-st.; must sacrifice for $2,250. ROSEN, 3961 S. Halsted-st. Boul. Normal 3078.

FOR SALE—SEVEN 2 FLATS; STOVE heat; $22,500; worth $25,000; rented, $2,742 year; $5,000 or more cash, $125 month out of rents pays balance. Address P 337, Tribune.

FOR SALE—LARGE MODERN APARTment building; 36 flats; actual rentals $18,600. Can be handled with $10,000 cash. Exceptional opportunity for producing proposition. HUGO ASH & CO., 11 S. La Salle-st.

FOR SALE—FINE NEW HYDE PARK 6 apt., one 6, five 6 rooms sun parlors; rent $4,320; price $40,000; cash $18,000; equity goes for $8,000 cash. A bargain. Owner. Address O E 508, Tribune.

FOR SALE—7128 GREENWOOD-AV.; 2 flat; 6 and 6 rms.; with 2 baths and sun parlors; $2,000. (L.) W. A. BOND & CO., 25 N. Dearborn-st.

FOR SALE—2 STORY FRAME, 25 FT. LOT, 6 rooms; rents $850; net income $18 per mo.; Federal-st., near 35th.
A. FLECK, Reaper Block.

FOR SALE—NEW SOUTH SHORE 6 APTS.; 6 rooms each; rents $3,000; price $30,000; only $8,000 cash or clear ppty. for equity. Address T C 251, Tribune.

FOR SALE—BIGGEST BARGAIN SO. OF Jackson-blvd.; 6 flat, renting over $3,200; need $5,000 cash, balance mtg.; snap. Address T C 262, Tribune.

FOR SALE—MY 3 FLAT, EAST END-AV., near 39th-st.; $10,000; mtg. $5,500; price $14,500. Address T C 271, Tribune.

FOR SALE—BARGAINS—STRICTLY MODern 6 flat in Englewood, netting 20% on $8,000 investment. Owner, 6726 Cregier-av.

FOR SALE—RARE BARGAIN FOR CASH sale; owners only. Address P 332, Tribune.

APARTMENTS—NORTH SIDE.

FOR SALE—BIG SNAP—BIRCHWOOD SIX apartment; strictly modern; all rented; $4,200 yearly; mtg. $17,000; sacrifice for only $25,000. Address P H 240, Tribune.

FOR SALE—6 APARTMENT BUILDING, Kenmore-av., north of Lawrence, leased to one family for 3 years; will net 10 per cent; $15,000 equity. Address P F 475, Tribune.

FOR SALE—IN RAVENSWOOD, NEAR Clark, 2 flat brick, 6-7 rooms; furnace heat; fine condition; only $5,500. Address T G 267, Tribune.

FOR SALE OR TRADE—WELL BUILT 6 apt. bldg. on Fargo-av., nr. L. sta.; rent $4,200; mtg. $18,000; want offers for equity. Wm. S. Smith, 1595 Jarvis-av. Rog. Pk. 6074 & Sivore, 1544 E. 53d-st. Hyde Park 1468.

FOR SALE—"CHOICE BARGAIN".
INDIANA-AV., NEAR 33D-BLVD.
Small stone front three apartment. Price quoted publicly.
Address T L 575, Tribune.

FOR SALE—MUST SACRIFICE PRACTically new 2 flat brick; furnace and hot water heat, 56th and Winchester-av.; $5,700; $800 cash.
JOHN J. FISCHER.
10 S. La Salle-st.

FOR SALE—ON ACCOUNT OF FAMILY difficulties will sell 2 year old 3 flat building, rented for $930 yearly; price $7,300 at easy terms. HOW & SIVORE, 1544 E. 53d-st. Hyde Park 1468.

FOR SALE—MUST SELL AT ONCE, MY 3 flat brick on Euclid-av., near 72d-st.; lot 38x125; 6 rooms, sun parlor, hot water heat, tile bath; value $10,000; want offer. Address P 344, Tribune.

FOR SALE—SIX APARTMENT ON 47TH-st., near Ellis-av.; want some cash and clear improved for equity of $16,500; rental $4,560. Address P 468, Tribune.

FOR SALE—BARGAIN—6 APARTMENTS front nr. 43d-st. L.; stm. ht., elec. lt.; all $23,000 yr.; price $14,800; $8,800 cash or exchange for 2 or 3 flat. 42d-pl. and Calumet-av.

FOR SALE—LA SALLE, NR. 39TH; FINE brick building, 7 flats; all rented; rental $2,300 cash; pays 25 per cent; big mortgage. Address P 482, Tribune.

FOR SALE—CORNER APARTMENT BUILDing; residence property on car line; rents $6,200; stm. heat; price only $32,500. A SNAP. Address P 184, Tribune.

FOR SALE—NEW 6 APT. BLDG., 6 RMS. each, 2 baths; rent $4,500; mtg. $15,000, 5½ cash, 5 yrs.; equity $10,000. Address L P 515, Tribune.

FOR SALE—FINE BRICK LOOKING 18 FLATS, rent $7,200; lot 110x140; price $50,000; might take small trade. Address P 421, Tribune.

FOR SALE OR TRADE—6 FLAT, NR. 39th-st., rent $4,800; $29,000; sun parlors; 50x126; nets 15%. Address S 177, Tribune.

FOR SALE—APARTMENT BLDGS., NEAR Sheridan and the lake. Will exchange.
JOHN C. PAUL, 234 E. 47th-st. Drexel 882.

FOR SALE OR EXCHANGE—8 FL.; FURnace, Ashland, nr. Lawrence; $8,500. Irv. 6776.

FOR SALE—RESIDENTIAL 3 APT., N. OF Belmont; rents "L"; $12,000; rents $1,680; large lot. Address M 561, Tribune.

FOR SALE—612-14 WELLS-ST., BRICK 8 flat and store; rental $3,100; clear; lot 40x 110. Address O 18, Tribune.

FOR SALE—OR EXCH.—$17,500 EQUITY new 6 flat; nr. lake; 2 baths.
H. F. TRITTER & CO., 6406 N. Clark-st.

FOR SALE—2 FLATS, EDG. FURNACE, HEATED brick 2 flat; rent 10 per cent; terms.
HOY E. RENAUER & CO., 6100 Broadway.

FOR SALE—6 APTS.; RENT $2,800; PRICE $15,000; $2,000 down. Address P P 101, Tribune.

FOR SALE—6 FLAT SNAP!—
Rents for $1,020. Price $18,500.
Fine location, near Washington Park and "L" sta., 6 and 7 rooms; every convenience.
MODERN 3 FLATS.
RENT $2,600; PRICE $17,500.
Same location as above bldg.

These are the best bargains in Hyde Park. See us for full particulars.
H. G. HOWARD & CO., 74 W. Washington.

FOR SALE—OR EXCHANGE—MY NEW 6 apartment building, located in Kenwood, 1 block from Illinois Central station; 6 apts. are finished in the choicest hardwoods; rent from $75 to $80 per month, making an annual rental of $5,800; this is an exceptionally good investment and will net 14 per cent; will sell or trade for home suitable for my family. Address P T 463, Tribune.

FOR SALE—NEW 2 APARTMENT BUILDings, 5 and 6 rooms; special designs; unusually large arrangement of bedrooms and closets; new neighborhood; good surroundings; excellent transportation, 5 car lines 1 to 6 blocks; large lots; reasonable price; cash or terms. Make it start to own your own home. Call at 130 W. 74th-st., between State-st. and Vincennes-rd.

FOR SALE—SPECIAL $9,500. SHORE BLDG., 6 rms., 6 flat, 6 rms., 2 baths, sun parlors; built by private party by day labor; actual cost ground and bldg., $20,375; will sell for $9,500. Rental $4,560; 1st mtg., $19,000; terms to suit; large 60 foot lot and a beauty. Must sell this month. No brokers. OWNER, Address L M 317, Tribune.

FOR SALE—MODERN 2 FLAT; HOT water heat; oak trim; fine fixtures; lot 30x125; close to L. C. express and new Jackson Park district; price $6,700; mtge. $3,000. This bldg. is 2 years old and a bargain.
NEWTON B. LAUREN & CO.,
110 S. Dearborn-st.

FOR SALE—BY OWNER—ELEGANT modern new 6 flat bldg.; 6 rooms each; near South Shore Country club; sun parlors with glass doors, showers in bath, all latest features; rent $3,240; mtge. $18,000; cost $18,000; want clear vacant or improved for $9,000 equity. Address P B 611, Tribune.

FOR SALE—SACRIFICE 3 AND 6 FLAT bldg., 14 rooms, 3 baths; rent $1,750. Rent $1,440 to 6 flat, $15,900. Renting for $3,100. Mortgage $4,500 and $9,000. These must go at once, separately or together. Clyde, Rogers Park, C. U. E. 49th-st. Oak. 3.

FOR SALE—8 FLAT, 8 RMS. EACH; 3 baths; 2 sleeping porches; sun parlor; lot 50x197. Rents $4,560, bona fide. Price $38,000. Terms. JOHN C. PAUL, 234 E. 47th-st. Drexel 882.

FOR SALE—
BARGAIN TO COLORED BUYERS.
My client left flat, 5 and 6 room frame, brfound, worth $6,500; $2,500 S. Ada-st.; must sacrifice for $2,250. ROSEN, 3961 S. Halsted-st. Boul. Normal 3078.

FOR SALE—SEVEN 2 FLATS; STOVE heat; $22,500; worth $25,000; rented, $2,742 year; $5,000 or more cash, $125 month out of rents pays balance. Address P 337, Tribune.

FOR SALE—LARGE MODERN APARTment building; 36 flats; actual rentals $18,600. Can be handled with $10,000 cash. Exceptional opportunity for producing proposition. HUGO ASH & CO., 11 S. La Salle-st.

FOR SALE—FINE NEW HYDE PARK 6 apt., one 6, five 6 rooms sun parlors; rent $4,320; price $40,000; cash $18,000; equity goes for $8,000 cash. A bargain. Owner. Address O E 508, Tribune.

FOR SALE—7128 GREENWOOD-AV.; 2 flat; 6 and 6 rms.; with 2 baths and sun parlors; $2,000. (L.) W. A. BOND & CO., 25 N. Dearborn-st.

FOR SALE—2 STORY FRAME, 25 FT. LOT, 6 rooms; rents $850; net income $18 per mo.; Federal-st., near 35th.
A. FLECK, Reaper Block.

FOR SALE—NEW SOUTH SHORE 6 APTS.; 6 rooms each; rents $3,000; price $30,000; only $8,000 cash or clear ppty. for equity. Address T C 251, Tribune.

FOR SALE—BIGGEST BARGAIN SO. OF Jackson-blvd.; 6 flat, renting over $3,200; need $5,000 cash, balance mtg.; snap. Address T C 262, Tribune.

FOR SALE—MY 3 FLAT, EAST END-AV., near 39th-st.; $10,000; mtg. $5,500; price $14,500. Address T C 271, Tribune.

FOR SALE—BARGAINS—STRICTLY MODern 6 flat in Englewood, netting 20% on $8,000 investment. Owner, 6726 Cregier-av.

FOR SALE—RARE BARGAIN FOR CASH sale; owners only. Address P 332, Tribune.

APARTMENTS—NORTH SIDE.

FOR SALE—BIG SNAP—BIRCHWOOD SIX apartment; strictly modern; all rented; $4,200 yearly; mtg. $17,000; sacrifice for only $25,000. Address P H 240, Tribune.

FOR SALE—6 APARTMENT BUILDING, Kenmore-av., north of Lawrence, leased to one family for 3 years; will net 10 per cent; $15,000 equity. Address P F 475, Tribune.

FOR SALE—IN RAVENSWOOD, NEAR Clark, 2 flat brick, 6-7 rooms; furnace heat; fine condition; only $5,500. Address T G 267, Tribune.

FOR SALE OR TRADE—WELL BUILT 6 apt. bldg. on Fargo-av., nr. L. sta.; rent $4,200; mtg. $18,000; want offers for equity. Wm. S. Smith, 1595 Jarvis-av. Rog. Pk. 6074 & Sivore, 1544 E. 53d-st. Hyde Park 1468.

FOR SALE—"CHOICE BARGAIN".
INDIANA-AV., NEAR 33D-BLVD.
Small stone front three apartment. Price quoted publicly.
Address T L 575, Tribune.

FOR SALE—MUST SACRIFICE PRACTically new 2 flat brick; furnace and hot water heat, 56th and Winchester-av.; $5,700; $800 cash.
JOHN J. FISCHER.
10 S. La Salle-st.

FOR SALE—BY OWNER—2 FLAT; HOT water heat; oak trim; fine fixtures; lot 30x125; close to L. C. express and new Jackson Park district; price $6,700; mtge. $3,000. This bldg. is 2 years old and a bargain.
NEWTON B. LAUREN & CO.,
110 S. Dearborn-st.

FOR SALE—BY OWNER—ELEGANT modern new 6 flat bldg.; 6 rooms each; near South Shore Country club; sun parlors with glass doors, showers in bath, all latest features; rent $3,240; mtge. $18,000; cost $18,000; want clear vacant or improved for $9,000 equity. Address P B 611, Tribune.

FOR SALE—SACRIFICE 3 AND 6 FLAT bldg., 14 rooms, 3 baths; rent $1,750. Rent $1,440 to 6 flat, $15,900. Renting for $3,100. Mortgage $4,500 and $9,000. These must go at once, separately or together. Clyde, Rogers Park, C. U. E. 49th-st. Oak. 3.

FOR SALE—8 FLAT, 8 RMS. EACH; 3 baths; 2 sleeping porches; sun parlor; lot 50x197. Rents $4,560, bona fide. Price $38,000. Terms. JOHN C. PAUL, 234 E. 47th-st. Drexel 882.

FOR SALE—
BARGAIN TO COLORED BUYERS.
My client left flat, 5 and 6 room frame, brfound, worth $6,500; $2,500 S. Ada-st.; must sacrifice for $2,250. ROSEN, 3961 S. Halsted-st. Boul. Normal 3078.

FOR SALE—SEVEN 2 FLATS; STOVE heat; $22,500; worth $25,000; rented, $2,742 year; $5,000 or more cash, $125 month out of rents pays balance. Address P 337, Tribune.

FOR SALE—LARGE MODERN APARTment building; 36 flats; actual rentals $18,600. Can be handled with $10,000 cash. Exceptional opportunity for producing proposition. HUGO ASH & CO., 11 S. La Salle-st.

FOR SALE—FINE NEW HYDE PARK 6 apt., one 6, five 6 rooms sun parlors; rent $4,320; price $40,000; cash $18,000; equity goes for $8,000 cash. A bargain. Owner. Address O E 508, Tribune.

FOR SALE—7128 GREENWOOD-AV.; 2 flat; 6 and 6 rms.; with 2 baths and sun parlors; $2,000. (L.) W. A. BOND & CO., 25 N. Dearborn-st.

FOR SALE—2 STORY FRAME, 25 FT. LOT, 6 rooms; rents $850; net income $18 per mo.; Federal-st., near 35th.
A. FLECK, Reaper Block.

FOR SALE—NEW SOUTH SHORE 6 APTS.; 6 rooms each; rents $3,000; price $30,000; only $8,000 cash or clear ppty. for equity. Address T C 251, Tribune.

FOR SALE—BIGGEST BARGAIN SO. OF Jackson-blvd.; 6 flat, renting over $3,200; need $5,000 cash, balance mtg.; snap. Address T C 262, Tribune.

FOR SALE—MY 3 FLAT, EAST END-AV., near 39th-st.; $10,000; mtg. $5,500; price $14,500. Address T C 271, Tribune.

FOR SALE—BARGAINS—STRICTLY MODern 6 flat in Englewood, netting 20% on $8,000 investment. Owner, 6726 Cregier-av.

FOR SALE—RARE BARGAIN FOR CASH sale; owners only. Address P 332, Tribune.

APARTMENTS—N. W. SIDE.

FOR SALE—GREAT BARGAINS—BEAUTIful 2 flat bricks, 6 and 6 rooms, just completed; ideal arrangements; all latest improvements; best location in Irving Park. CODAHL & RAPP, 3701 Irving Park-blvd.

FOR SALE— NEW 2 FLAT.
Will sell on rent plan.
5 and 6 r. brick; two hot water plants; excellent location near C. & N. W. Side park. Owner, Address O 310, Tribune.

FOR SALE— 3087 EASTWOOD-AV. Beautiful 2 flat, just completed, 6-6-6 rooms, h. p.; will give bargain. Owner on prem. Sun., 2-5, or phone Humboldt 8456.

FOR SALE—5054 LAWNDALE-AV. NEW brick 2 flat, worth $15,000, price $7,000, $1,800 cash; Wortabet, and, Kalfin, flat, worth $5,500, price $4,500. Tel. Albany 362.

FOR SALE—2 FLATS, IRVING PARK, 2 bliks. from sta.; furnace heat; 5-8 rms.; modern; garage; owner. Address T C 400, Tribune.

FOR SALE—$500 DOWN, BAL. LIKE RENT. buys new 2 flat brick; 2350 N. Mulson-av. LESTER & SIMMONS, 69 W. Washington-st.

FOR SALE—SNAP; MODERN 2 FLAT; 5 and 6 rooms; h. w. heat; lot 30x123. 4948 Byron-st.; $4,750.00.

FOR SALE—2305 N. SPRINGFIELD-AV., 2 five room flats; brick, strictly mod.; furnace heat; trans. Ph. Albany 6287 for appt.

FOR SALE—SMALL PAYMENT TAKES 3 flat brick near Lawrence and Crawford. Phone HOWARD, Franklin 3741.

FOR SALE—NEW 2 FLAT BRK., N. W. side; 6-6 rms., brk. garage; rent $810; cash pr. $7,100; mtg. $4,000. Address T G 138, Tribune.

FOR SALE—6 APTS.; RENT $2,800; PRICE $15,000; $2,000 down. Address P P 101, Tribune.

FOR SALE—6 FLAT SNAP!—
Rents for $1,020. Price $18,500.
Fine location, near Washington Park and "L" sta., 6 and 7 rooms; every convenience.
MODERN 3 FLATS.
RENT $2,600; PRICE $17,500.
Same location as above bldg.

These are the best bargains in Hyde Park. See us for full particulars.
H. G. HOWARD & CO., 74 W. Washington.

FOR SALE—OR EXCHANGE—MY NEW 6 apartment building, located in Kenwood, 1 block from Illinois Central station; 6 apts. are finished in the choicest hardwoods; rent from $75 to $80 per month, making an annual rental of $5,800; this is an exceptionally good investment and will net 14 per cent; will sell or trade for home suitable for my family. Address P T 463, Tribune.

FOR SALE—NEW 2 APARTMENT BUILDings, 5 and 6 rooms; special designs; unusually large arrangement of bedrooms and closets; new neighborhood; good surroundings; excellent transportation, 5 car lines 1 to 6 blocks; large lots; reasonable price; cash or terms. Make it start to own your own home. Call at 130 W. 74th-st., between State-st. and Vincennes-rd.

FOR SALE—SPECIAL $9,500. SHORE BLDG., 6 rms., 6 flat, 6 rms., 2 baths, sun parlors; built by private party by day labor; actual cost ground and bldg., $20,375; will sell for $9,500. Rental $4,560; 1st mtg., $19,000; terms to suit; large 60 foot lot and a beauty. Must sell this month. No brokers. OWNER, Address L M 317, Tribune.

FOR SALE—MODERN 2 FLAT; HOT water heat; oak trim; fine fixtures; lot 30x125; close to L. C. express and new Jackson Park district; price $6,700; mtge. $3,000. This bldg. is 2 years old and a bargain.
NEWTON B. LAUREN & CO.,
110 S. Dearborn-st.

FOR SALE—BY OWNER—ELEGANT modern new 6 flat bldg.; 6 rooms each; near South Shore Country club; sun parlors with glass doors, showers in bath, all latest features; rent $3,240; mtge. $18,000; cost $18,000; want clear vacant or improved for $9,000 equity. Address P B 611, Tribune.

FOR SALE—SACRIFICE 3 AND 6 FLAT bldg., 14 rooms, 3 baths; rent $1,750. Rent $1,440 to 6 flat, $15,900. Renting for $3,100. Mortgage $4,500 and $9,000. These must go at once, separately or together. Clyde, Rogers Park, C. U. E. 49th-st. Oak. 3.

FOR SALE—8 FLAT, 8 RMS. EACH; 3 baths; 2 sleeping porches; sun parlor; lot 50x197. Rents $4,560, bona fide. Price $38,000. Terms. JOHN C. PAUL, 234 E. 47th-st. Drexel 882.

FOR SALE—
BARGAIN TO COLORED BUYERS.
My client left flat, 5 and 6 room frame, brfound, worth $6,500; $2,500 S. Ada-st.; must sacrifice for $2,250. ROSEN, 3961 S. Halsted-st. Boul. Normal 3078.

FOR SALE—SEVEN 2 FLATS; STOVE heat; $22,500; worth $25,000; rented, $2,742 year; $5,000 or more cash, $125 month out of rents pays balance. Address P 337, Tribune.

FOR SALE—LARGE MODERN APARTment building; 36 flats; actual rentals $18,600. Can be handled with $10,000 cash. Exceptional opportunity for producing proposition. HUGO ASH & CO., 11 S. La Salle-st.

FOR SALE—FINE NEW HYDE PARK 6 apt., one 6, five 6 rooms sun parlors; rent $4,320; price $40,000; cash $18,000; equity goes for $8,000 cash. A bargain. Owner. Address O E 508, Tribune.

FOR SALE—7128 GREENWOOD-AV.; 2 flat; 6 and 6 rms.; with 2 baths and sun parlors; $2,000. (L.) W. A. BOND & CO., 25 N. Dearborn-st.

FOR SALE—2 STORY FRAME, 25 FT. LOT, 6 rooms; rents $850; net income $18 per mo.; Federal-st., near 35th.
A. FLECK, Reaper Block.

FOR SALE—NEW SOUTH SHORE 6 APTS.; 6 rooms each; rents $3,000; price $30,000; only $8,000 cash or clear ppty. for equity. Address T C 251, Tribune.

FOR SALE—BIGGEST BARGAIN SO. OF Jackson-blvd.; 6 flat, renting over $3,200; need $5,000 cash, balance mtg.; snap. Address T C 262, Tribune.

FOR SALE—MY 3 FLAT, EAST END-AV., near 39th-st.; $10,000; mtg. $5,500; price $14,500. Address T C 271, Tribune.

FOR SALE—BARGAINS—STRICTLY MODern 6 flat in Englewood, netting 20% on $8,000 investment. Owner, 6726 Cregier-av.

FOR SALE—RARE BARGAIN FOR CASH sale; owners only. Address P 332, Tribune.

APARTMENTS—N. W. SIDE.

FOR SALE—GREAT BARGAINS—BEAUTIful 2 flat bricks, 6 and 6 rooms, just completed; ideal arrangements; all latest improvements; best location in Irving Park. CODAHL & RAPP, 3701 Irving Park-blvd.

FOR SALE— NEW 2 FLAT.
Will sell on rent plan.
5 and 6 r. brick; two hot water plants; excellent location near C. & N. W. Side park. Owner. Address O 310, Tribune.

FOR SALE— 3087 EASTWOOD-AV. Beautiful 2 flat, just completed, 6-6-6 rooms, h. p.; will give bargain. Owner on prem. Sun., 2-5, or phone Humboldt 8456.

FOR SALE—5054 LAWNDALE-AV. NEW brick 2 flat, worth $15,000, price $7,000, $1,800 cash; Wortabet, and, Kalfin, flat, worth $5,500, price $4,500. Tel. Albany 362.

FOR SALE—2 FLATS, IRVING PARK, 2 bliks. from sta.; furnace heat; 5-8 rms.; modern; garage; owner. Address T C 400, Tribune.

FOR SALE—$500 DOWN, BAL. LIKE RENT. buys new 2 flat brick; 2350 N. Mulson-av. LESTER & SIMMONS, 69 W. Washington-st.

FOR SALE—SNAP; MODERN 2 FLAT; 5 and 6 rooms; h. w. heat; lot 30x123. 4948 Byron-st.; $4,750.00.

FOR SALE—2305 N. SPRINGFIELD-AV., 2 five room flats; brick, strictly mod.; furnace heat; trans. Ph. Albany 6287 for appt.

FOR SALE—SMALL PAYMENT TAKES 3 flat brick near Lawrence and Crawford. Phone HOWARD, Franklin 3741.

FOR SALE—NEW 2 FLAT BRK., N. W. side; 6-6 rms., brk. garage; rent $810; cash pr. $7,100; mtg. $4,000. Address T G 138, Tribune.

FOR SALE—NEW 2 FLAT, DIVERSEY, nr. Elston; $900, bal. like rent. Mont. 5858.

REAL ESTATE FOR SALE.

APARTMENTS—N. W. SIDE.

FOR SALE—
BARGAINS—BARGAINS—BARGAINS.
4 FLAT BRICK.
Near the lake and Belmont-av.
Rents $2,000. Mtge. $12,500.
BEST OFFER BUYS EQUITY.

—SIX FLAT SNAP—
NEAR BROADWAY AND DIVERSEY.
Corner brick building, cottage in rear.
RENTS $2,800. PRICE ONLY $16,500.

6 FLAT.
NEAR THE LAKE, EAST OF BROADWAY.
Steel construction. PERFECT CONDITION.
RENTS $3,300. PRICE ONLY $22,750.
McCOLLAM & KRUGGEL, Exclusive Agents, 140 N. Dearborn-st.

FOR SALE—EXCEPTIONAL FINE 3 APT. bldg., 6 rooms, sun parlors, built in sleeping porches; 3 garages; English basement style. This is one of the best built bldgs. on north shore and can actually be bought for less than could be built today. Annual rental $3,060. To a responsible party we will make agreeable terms; mtge. $13,000, 5½ per cent, 5 years; price $22,000; location Birchwood, east of Ridge. For details phone
BALYEAT & SMITH,
Rogers Park 9017. Exclusive Agents.

FOR SALE—OR EXCHANGE—
Unusual well constructed 6 apt. bldg. 5 very large rooms. Close to lake. Sun parlor; private back porch. Large bathroom with shower. Extra large basement.
Rents, $65 to $67.50.
Will sell or exchange equity and make close deal. Incumbrance, $22,000, at 5½ per cent. For particulars see
[H.] BAIRD & WARNER,
4859 Broadway. Edge. 160.

FOR SALE—
BARGAIN.
SHERIDAN-RD.
24 APT. BUILDING.
RENT $16,000. PRICE $110,000.
Owner in financial trouble and will take some clear trade in part pay.
GORDON STRONG & CO.,
209 S. State-st., The Republic. Harr. 8191.

FOR SALE—TREMENDOUS SACRIFICE.
NORTH SHORE.
Splendid opportunity for some one to acquire a 21 apt. bldg., just completed, of 4 and 5 rms.; lot 100x130 ft.; estimated income close to $11,000; incumbrance $58,000. Owner in need of money, will take farm, raw land, or improved prop. where a loan can be made.
KRAUSE, BEAK & CO., 118 N. La Salle-st.

FOR SALE—
BARGAIN
SIX APT. BLDG.,
Overlooking Lake.
$26,000 PRICE. $9,000 CASH NEEDED.
5 and 6 rooms, with 2 baths and sun parlors; 60 foot lot; mtg. $14,500, due 1921. Address J O 317, Tribune.

FOR SALE—ONE OF THE BEST BUILT 6 flat bldgs. with unobstructed view of lake. Well built, well placed, well rented, and not suffering from a topheavy mortgage; for less than could be built today. Annual rental $3,960; mtg. $12,000, and never vacant; might consider some smaller clear property in part payment.
BROMELL BROS., 111 W. Washington-st.

FOR

REAL ESTATE—MFG. PROPERTY.

FOR SALE—BARGAIN, NORTH OF 12TH-st., east of Halsted-st., vacant manufacturing property 125ft. ft., only $175 a ft. PAUL STEINBRECHER & CO., Tribune Bld.

REAL ESTATE—OAK PK., AUSTIN.

FOR SALE— FOR SALE.

A HOME.

IN A GOOD NEIGHBORHOOD

Where there are good influences on the children, where building restrictions insure good homes all around, and where every occupant is an owner.

Buy a Hogenson Model Bungalow and pay for it while you enjoy living in it.

Located on Lake and Laramie-avs., between Augusta and Division-sts.

IN AUSTIN

Away from the dirty and smoky locations.

Artistic bungalow homes, beautifully finished, and decorated.

AT MODERATE PRICES

AND ON TERMS TO SUIT.

These homes can be seen completed or in course of construction, and are open for inspection every day, including Sunday afternoons.

Take a Chicago & W. car to Latrobe-av. and walk north 1 block to houses, or the Dunlap car connecting with Grand, Crawford, or Cicero-avs.

SEND FOR A BOOKLET.

E. HOGENSON & CO., 5147 W. Chicago-av.

FOR SALE—DWIGHT & CO.

BUY NOW. SAVE $1,500.

BEAUTIFUL HOME near BEST CORNER ON WASHINGTON-BLVD.; immense porches. Beautiful mahogany living rm., with 26 ft. artistic dining rm.; with LATEST FIXTURES to match. ARTISTIC JAPANESE DECORATIONS. Handsome den and one across entire front; extra maid's room in attic. DOUBLE GARAGE. Lot 50x228 feet. THIS BEAUTIFUL HOME AND SPACIOUS GROUNDS, 15 forest trees, shrubs, etc., ONLY $7,500.

BRICK 2 FLAT BLDG. 6 rms. each; Central Austin; 2 SUN PARLORS. Will consider house or small flat as part payment. Price $13,500. Special bargain.

Austin 6-7 rm. 2 flat BRICK, with stone foundation. Best front. Tile baths. 2 steam heating plants; between Lake and Madison. ONLY $6,700.

W. H. WRIGHT & CO.

5613 South-blvd. Ph. Austin 683, 684. Op. Central-av. Sta. Oak Park L. Open today.

FOR SALE—BULBERT BUNGALOWS—

BUILT ON HONOR.

$150 TO $400 CASH.

$25 TO $35 MONTHLY,

including interest. Each payment pays on a home. 6, 7, lots; graded; concrete foundations; floors and walks; consequently decent; large cement front rm.; porches, brick fireplaces; bookcases; handsome elec. fixtures; oak paneled walls and hall; some buffet; large warbrobe closets; tile bath, large pantries and closets; screens and window shades; near school; property occupied; references; no boarders or people; 5c fare; 2 blocks west of Austin-av. terminal Division-st. car line.

Please write for booklet.

THOMAS H. HULBERT,

City phone, Central 1095.

Hiland-av. Division-st.)

Oak Park Austin 20.

FOR SALE—SMALL CASH PAYMENT, balance like persimonth and interest; beautiful stucco house, 4 bed rooms, sleeping porch, large closets; open fireplace; best transportation; near high and grammar schools, churches, and stores; best offer around $4,000.

ARTHUR N. Lombard-av.

BARGAINS

6 room, stucco house, Elmwood-av., near Thomas; TERMS.

M. OHLSEN & CO.

30 N. LA SALLE-ST., ROOM 721.

FOR SALE— FOR SALE.

HOME SACRIFICE.

POSSESSION BY XMAS.

118 N. Laramie-st. opposite West End-av.; 7 large rms.; hardwood floors and finish. Newly decorated and refinished throughout. Furnace heat; electric light.

MUST HAVE CASH AT $3,900.

DON'T MISS SEEING THIS.

SATURDAY AND SUNDAY, OPEN 1-4 P. M.

118 N. LARAMIE-ST.

2 blks. from Oak Park "L" sta., 1 blk. Madison-st. cars.

FOR SALE POSITIVELY THE greatest sacrifice this season, new brick 6 flat and 3 rms., oak throughout, soft pantera, brick fireplaces, cornice ceilings, slab. elec. fixtures, gas ranges, refrigerators, steam heat, wide lot, alley, cement walk and ld. Pol. Sta. choice Austin location, 3 blocks to L. station. Owner leaving city, must sell before Christmas; will take small home in part payment. Address P 12, Tribune.

FOR SALE—POSITIVELY THE greatest sacrifice this season, new brick 6 flat and 3 rms., oak throughout, soft pantera, brick fireplaces, cornice ceilings, slab. elec. fixtures, gas ranges, refrigerators, steam heat, wide lot, alley, cement walk and ld. Pol. Sta. choice Austin location, 3 blocks to L. station. Owner leaving city, must sell before Christmas; will take small home in part payment. Address P 12, Tribune.

Take a Chicago & W. car to Latrobe-av. and walk north 1 block to houses, or the Dunlap car connecting with Grand, Crawford, or Cicero-ave.

SEND FOR A BOOKLET.

E. HOGENSON & CO., 5147 W. Chicago-av.

FOR SALE—DWIGHT & CO.

BUY NOW. SAVE $1,500.

BEAUTIFUL HOME near BEST CORNER ON WASHINGTON-BLVD.; immense porches. Beautiful mahogany living rm., with 26 ft. artistic dining rm.; with LATEST FIXTURES to match. ARTISTIC JAPANESE DECORATIONS. Handsome den and one across entire front; extra maid's room in attic. DOUBLE GARAGE. Lot 50x228 feet. THIS BEAUTIFUL HOME AND SPACIOUS GROUNDS, 15 forest trees, shrubs, etc., ONLY $7,500.

BRICK 2 FLAT BLDG. 6 rms. each; Central Austin; 2 SUN PARLORS. Will consider house or small flat as part payment. Price $13,500. Special bargain.

Austin 6-7 rm. 2 flat BRICK, with stone foundation. Best front. Tile baths. 2 steam heating plants; between Lake and Madison. ONLY $6,700.

W. H. WRIGHT & CO.

5613 South-blvd. Ph. Austin 683, 684. Op. Central-av. Sta. Oak Park L. Open today.

FOR SALE—BULBERT BUNGALOWS—

BUILT ON HONOR.

$150 TO $400 CASH.

$25 TO $35 MONTHLY,

including interest. Each payment pays on a home. 6, 7, lots; graded; concrete foundations; floors and walks; consequently decent; large cement front rm.; porches, brick fireplaces; bookcases; handsome elec. fixtures; oak paneled walls and hall; some buffet; large warbrobe closets; tile bath, large pantries and closets; screens and window shades; near school; property occupied; references; no boarders or people; 5c fare; 2 blocks west of Austin-av. terminal Division-st. car line.

Please write for booklet.

THOMAS H. HULBERT,

City phone, Central 1095.

Hiland-av. Division-st.)

Oak Park Austin 20.

FOR SALE—SMALL CASH PAYMENT, balance like persimonth and interest; beautiful stucco house, 4 bed rooms, sleeping porch, large closets; open fireplace; best transportation; near high and grammar schools, churches, and stores; best offer around $4,000.

ARTHUR N. Lombard-av.

BARGAINS

6 room, stucco house, Elmwood-av., near Thomas; TERMS.

M. OHLSEN & CO.

30 N. LA SALLE-ST., ROOM 721.

FOR SALE— AUSTIN HOME SACRIFICE.

POSSESSION BY XMAS.

118 N. Laramie-st. opposite West End-av.; 7 large rms.; hardwood floors and finish. Newly decorated and refinished throughout. Furnace heat; electric light.

MUST HAVE CASH AT $3,900.

DON'T MISS SEEING THIS.

SATURDAY AND SUNDAY, OPEN 1-4 P. M.

118 N. LARAMIE-ST.

2 blks. from Oak Park "L" sta., 1 blk. Madison-st. cars.

FOR SALE POSITIVELY THE greatest sacrifice this season, new brick 6 flat and 3 rms., oak throughout, soft pantera, brick fireplaces, cornice ceilings, slab. elec. fixtures, gas ranges, refrigerators, steam heat, wide lot, alley, cement walk and ld. Pol. Sta. choice Austin location, 3 blocks to L. station. Owner leaving city, must sell before Christmas; will take small home in part payment. Address P 12, Tribune.

FOR SALE—DWIGHT & CO.

BUY NOW. SAVE $1,500.

BEAUTIFUL HOME near BEST CORNER ON WASHINGTON-BLVD.; immense porches. Beautiful mahogany living rm., with 26 ft. artistic dining rm.; with LATEST FIXTURES to match. ARTISTIC JAPANESE DECORATIONS. Handsome den and one across entire front; extra maid's room in attic. DOUBLE GARAGE. Lot 50x228 feet. THIS BEAUTIFUL HOME AND SPACIOUS GROUNDS, 15 forest trees, shrubs, etc., ONLY $7,500.

BRICK 2 FLAT BLDG. 6 rms. each; Central Austin; 2 SUN PARLORS. Will consider house or small flat as part payment. Price $13,500. Special bargain.

Austin 6-7 rm. 2 flat BRICK, with stone foundation. Best front. Tile baths. 2 steam heating plants; between Lake and Madison. ONLY $6,700.

W. H. WRIGHT & CO.

5613 South-blvd. Ph. Austin 683, 684. Op. Central-av. Sta. Oak Park L. Open today.

FOR SALE—BULBERT BUNGALOWS—

BUILT ON HONOR.

$150 TO $400 CASH.

$25 TO $35 MONTHLY,

including interest. Each payment pays on a home. 6, 7, lots; graded; concrete foundations; floors and walks; consequently decent; large cement front rm.; porches, brick fireplaces; bookcases; handsome elec. fixtures; oak paneled walls and hall; some buffet; large warbrobe closets; tile bath, large pantries and closets; screens and window shades; near school; property occupied; references; no boarders or people; 5c fare; 2 blocks west of Austin-av. terminal Division-st. car line.

Please write for booklet.

THOMAS H. HULBERT,

City phone, Central 1095.

Hiland-av. Division-st.)

Oak Park Austin 20.

FOR SALE—SMALL CASH PAYMENT, balance like persimonth and interest; beautiful stucco house, 4 bed rooms, sleeping porch, large closets; open fireplace; best transportation; near high and grammar schools, churches, and stores; best offer around $4,000.

ARTHUR N. Lombard-av.

BARGAINS

6 room, stucco house, Elmwood-av., near Thomas; TERMS.

M. OHLSEN & CO.

30 N. LA SALLE-ST., ROOM 721.

REAL ESTATE—SUB'N—SOUTH.

FOR SALE—VACANT BARGAINS; TERMS. 107TH-PL., s. of Hale-av., 37½x125. $ 400

107TH-PL., s. of Calumet Drew-at., 142x125; per ft. 12.50

CHARLES-ST., s. of 99th, 50x200 650

LONGWOOD-DR., between 118th and 119th-sts., e. of Longwood-dr., 50x228 1,150

WINCHESTER-AV., cor. 98th, 48 ft. .. 1,300

WINCHESTER-AV., nr. 98th, 50 ft. 1,400

TIMBERED LOTS.

TRACY, inside, part of ridge at $26.00

SEELEY-AV., s. of, 50x168, per ft. 27.50

BEAUTIFUL TIMBERED LOTS. FAC-ING Walden Park, 132x130; on Walden Parkway; per ft. ..... $ 9.00

SIES PRESCOTT WOODS, 105th-pl., Prospect-ave to Dree-at., 8 lots to 418 per ft.; easy terms and mo. payments.

L. FRICKLEN & CO., 111 W. Washington-st. Sunday, Seventy 3294, Beverly 3294.

FOR SALE—UNUSUAL SACRIFICE; 1731 W. 103d-st. (Tracy); beautiful suburban residence site; fine grounds, modern 9 room house, bath; 2 toilets, garage, chicken house, playhouse, etc.; lot 50x228; cost $12,500 but can be had at A GREAT REDUCTION; owner leaving city; BEST BARGAIN EVER OFFERED. L. WILLIAM A. BOND & CO. (Exclusive Agts.), 25 N. Dearborn-st.

FOR SALE—20 ACRES OF BEAUTIFULLY wooded land, just west of Midlothian Golf club and about 3 miles from depot; great location for chicken farm, country home or club; price only $3,500; will take $1,000 cash, balance long time; easy terms.

W. A. RASER & CO., 66 W. Washington-st.

FOR SALE—ROBEY-ST. 200 FEET NORTH of 97th-st. lot 100x186, west front, only $15 per foot; easy terms. BROWN & BRITTAIN, 5 N. La Salle-st., Chicago.

FOR SALE—BEFORE BUYING ON THE Ridge see BROWN & BRITTAIN, 5 N. La Salle-st.

FOR SALE—LOTS IN STEWART RIDGE & SON, General Agents, 12000 Calumet-st. Phone Pullman 242.

REAL ESTATE—SUB'N—SOUTH.

FOR SALE—BUILDERS, INVESTIGATE—Prospect Woods, 1,000 ft. on 105th-pl. and 105th-st., west of Prospect-av.; sewer, water, gas, and elec. Liberal terms. L. FICKLEN & CO., 111 W. Washington-st.

REAL ESTATE—SUB'N—NORTH.

FOR SALE—WILMETTE; 236 FT., 1 BLK. w. depot. Terms; $5,000; E. 25 ft., 1 blk. depot, $37.50 ft.; single lot; snaps; try us. 8 r. mod. 2 story, 2 blks. depot $8,500

6 r., near new 80 ft. Sweet home, E. S. 4,750

7 r. new, stucco, 100 ft. S. S. 9,000

6-7 r. new, white stucco, N. E. 6,000-7,600

9 r. stucco, 3 porches, car garage; 100 ft. on Sheridan-rd. 12,000

L. P. SYKES, 825 Lake-av. F. H. Ph. 925 R. WHITESIDE & WENTWORTH, 8 S. Dearbn.

FOR SALE—GLENCOE, EAST SIDE, NEW 7 rm. house; attractive price; owner. Address O 242, Tribune.

REAL ESTATE—SUB'N—WEST.

BUY NOW AND REJOICE LATER.

RIVERSIDE AND HOLLYWOOD

property at bargain prices, such as cannot be found anywhere else in Cook county. Let us prove this to you. Choice locations, low prices, easy terms.

AND

TERMS TO SUIT YOU.

Why not see us?

JOHN A. CHAPMAN, AGT.,

Room 1508 No. La Salle-st.

Telepone Main 1976.

Riverside office just north of Burlington Ry. Open daily and Sunday afternoon. Telephone Riverside 83.

A. T. McINTOSH & CO.

Main 2041. 108 N. La Salle-st.

EVANSTON

OPEN FOR INSPECTION,

TWO RESIDENCES,

JUST COMPLETING

COR. HARRISON AND EWING-STS., 1 BLOCK SOUTH OF CENTRAL-AV.

SIX ROOMS,

COLONIAL FRONT PORCH,

CLOSED IN,

HOT WATER HEAT.

EACH LOT 80X175.

EXAMINE AND MAKE OFFER.

S. T. COOPER,

CONWAY BLDG.

TEL. MAIN 702.

SCHROEDER & CO.,

Wilmette Bargains.

9 new homes and bungalows left on Highland-av., water or furnace ht., 5 or 7 r. each; from $5,000 to $6,000; cash down, $1,000 to $1,000. We have been asked to sacrifice them at once. Exclusive agents. Here is a chance for a good home cheap. Large lots.

8 r., new, stucco, hot water ht., e. sides; must sell; $1,000 cash $8,500

4 r. almost new bungalow; terms easy.. 5,700

7 r. new, stucco, hot water ht., e. sides; 5 r. home, nr. Sheridan-rd. and lake; sl. and d. porch; built-in garage 9,500

25 lot in Wheaton, Ill.; 5 acres of ground with beautiful grove; good opportunity of buying more land. Address to J. A. DE GRASSE, 219 Front-st., Wheaton, Ill.

FOR SALE—WEST MAYWOOD BARGAINS 4 and 5 Room Bungalows, With 60 ft. lots.

Location good, in association A1.

Prices and Terms can't be beat.

See them at my expense. Owner. Address O L 266, Tribune.

FOR SALE—OWNER OF BEAUTIFULLY well planned 9 room Glen Ellyn home, ideally located, spacious grounds, garage, every convenience, will lease to responsible party with privilege of purchase on unusual terms. Address O E 143, Tribune.

FOR SALE—6 ROOM HOUSE AT WEST-ern Springs; must sell at once; unusual chance to snap up a bargain.

WARD T. HUSTON.

Rand. 2694. 72 W. Adams-st.

FOR SALE — ELMHURST—CHOICE LOTS Will build to suit. Terms. Office, 3 blocks to Aurora-Elgin Electric.

GEORGE F. HOFFMAN, Elmhurst.

FOR SALE—2 RM. MOD. BUNGALOW, 5 A. lot; fine neighbors; ex. trans.; terms; owner. Address T O 260, Tribune.

FOR SALE—WOODDALE ACRES, $250 UP. 100 BLOCKS FROM L; 5 ACRES.

WM. H. O'BEIRNE & CO., 220 S. STATE.

FOR SALE—NEW 5 RM. BUNGALOW, NR. sta.; $1,600. Box 378, Downers Grove, Ill.

REAL ESTATE—CALUMET DISTR'T.

FOR SALE—GARY, 96 LOTS, 13 MINUTES from Broadway; cheap for cash; must sell. Phone Drexel 4317, Chicago.

REAL ESTATE—ACRE PROPERTY.

FOR SALE—DOUBLE SECTION LINE ACRES, WITH LARGE MILWAUKEE-AV. FRONTAGE; QUICK AND BIG PROFITS CAN BE MADE. ADDRESS T K 596, TRIBUNE.

FOR SALE—40 ACRES WITHIN 1,000 FEET of the new terminal of the Lowrey-av. car line, Maynard (60th-av.); price $1,100 per acre; BARGAIN. Address T L 880, Tribune.

FOR SALE—120 ACRES RIPE TO SUBDIVIDE, convenient to 3 stations, modern house, $300 acre; take 5 flat part payment. G. J. ROATH, Lombard.

FOR SALE—10 ACRES IN COOK COUNTY; heavy auto traffic on main concrete thoroughfare runs through land; big bargain; price $400 per acre. Address P 299, Tribune.

FOR SALE — CHEAP FOR CASH; 2 acres in Chicago; 1-3 price. Also two transfer corners. N. THOMASSON & CO., 117 N. Dearborn-st.

REAL ESTATE—OTHER CITIES.

FOR SALE—LOS ANGELES BEAUT. home, strictly modern, cor. lot, with garage; orange and other fruit trees; will exchange for Chicago property and give bar. Little Farm Close to City, Omaha. James R. H. Wagner Farm Agency, Suite 1, 1st Nat. Bldg., Sixth-st., Los Angeles, Cal.

FOR SALE OR EXCH.—TWO 5 A. OR-ange groves nr. Los Angeles; at $6,000 and $17,500. GRAY, 138 N. La Salle.

FOR SALE — CALIFORNIA — LITTLE farms for sale near Los Angeles; easy payments. Write E. R. WAITE, Sharon, Oklahoma.

FOR SALE OR TRADE—6 RM. BUNGALOW, Venice, California. ORTENSTEIN, 4701 Cottage Grove-av.

REAL ESTATE—FARM LANDS.

California.

FOR SALE—TEN ACRES FULL BEARING WASHINGTON NAVAL ORANGES.

On paved street within city limits of Corona, Riverside County, California's most famous orange carrying heavy crop; an income producing investment that will make a beautiful home place. Will stand fullest investigation. Part cash. No reasonable offer refused. Will consider trades considered. Merrell Company 911 Brockman bldg., Los Angeles, California.

FOR SALE OR TRADE—ORANGE GROVE, 4 miles from San Bernardino, on the beautiful Los Angeles Highway; electric car service to both cities; located in the best district in Southern California; an excellent place for some one desiring to go there to live. Address P O 107, Tribune.

Florida.

$5 to $10 per acre cash, $1 to $10 per acre monthly, buys one of our De Soto Little Farms, in the midst of the Citrus Belt in South Florida, with 365 growing days. While the frozen north is shoveling snow we are picking strawberries, vegetables, and fruits for Northern markets, at extremely high prices. Our farms adjoin some of the largest groves and most prosperous truck farms in the state. Last biennial report (1915) De Soto County shipped out in 1915-16 1,000,000 crates of oranges; the entire state shipped during that period 6,666,853 crates of oranges. Write for government statistics, booklet, and map of our DE SOTO LITTLE FARMS Co., Tampa, Fla.

Florida Fruit Farm, $950

5 acres on auto brick highway, half mile to village; 5 minutes walk to beautiful lake; beautiful orange grove of 116 trees and lot of lemons, peaches, grapes, etc.; 8 rm. house, barn, and poultry house; if taken now will include all household furniture; price only $950, half down. For details this and many farm bargains in Florida and a dozen other states see our free and timely Catalogue," copy mailed free. E. A. STROUT FARM AGENCY, Dept. 2082, 150 Nassau-st., New York.

FOR SALE—TO SETTLE AFFAIRS OF company will sacrifice 16,640 acres, admirably situated for cattle purposes. All kinds of forage, fruit, and truck crops can be raised. Conveniently located between Miami and West Palm Beach, on canals and near railroad. Price $10 acre; reasonable terms. Might consider subdividing. Thirty miles above Miami. Information A. W. CAIN. 1010 Bisbee Bldg., Jacksonville, Florida.

FOR SALE—FLORIDA ORANGE AND GRAPEFRUIT GROVE. Located only few minutes' ride from heart of Tampa, Florida's greatest city; grove planted to high grade varieties of citrus fruit. Should return splendid precentage on valuation $1,000 per acre within two years, but I undertook too large an investment and am forced to sacrifice part of holdings in order to finance remainder. This is a snap for some one interested in Florida citrus fruit. Write for full particulars. Address T C 155, Tribune.

FOR SALE—40 ACRES BEST HAMMOCK land, near Charlotte Harbor, Florida, half mile from station; land all under cultivation; fenced; ditched; flowing artesian well; two horses; fifty orange and grapefruit trees; shrubbery; two groves cabbage palms; thirty Berkshire hogs; this is better than 160 unimproved land. Will exchange for anything on account sickness. Will divide, give time; bargain. Address P 87, Tribune.

FOR SALE—FREE RAILROAD FARE—TO FLORIDA AND RETURN.

If after inspection you buy ten acres or more of our farm lands. Located in Central Florida, $35 per acre; $10.00 cash, $10 per month. No interest. Write or wire immediately for our new free booklet. M. G. KIBBE & CO., Dept. B, Peoples Life Bldg., Chicago.

FOR SALE—IF YOU ARE LOOKING FOR an investment or a home in Florida, I know I can be of some assistance to you. At least it won't cost you anything to be well posted if I contemplate a trip down in the near future. WM. L. HART, 2029 N. Racine-av., Chicago.

FOR SALE—I AM LISTING A FEW GREAT bargains in improved Florida properties at a reliable friend on the ground, this week; 4 acres all cleared, on rock road, with small house; $600; terms. Another, 10 acres, close to station; good town; $800; terms. Another, 5 acres, $1,000; terms. Another, 10 acres, $1,000; terms. Write or wire HARNACK, 1515 W. Monroe-st., Chicago, Ill.

FOR SALE—FLORIDA MUCK AND PEAT land, 20 acres of best quality muck and peat lands for sale or exchange for city property. Address JOHN M. GRAHAM, Ocala, Florida.

FOR SALE—WANT MEN TO CLEAR SOME of our farms ready for planting; will give contract for six months or more to hustlers. De Soto Little Farms Co., Tampa, Fla.

FOR SALE—FLA. CHICKEN FARM—NICE dwelling; city water; fishing overlooks lake; price $750; terms $250 cash and $10 monthly; picture free. G. COLBURN, Lake City, Fla.

FOR SALE—I CONSIDER MY WEST PALM Beach, Fla., new 6 room bungalow; all around porch; latest improvements. Address Q 349, Tribune.

FOR SALE—2,300 ACRES BEST LAND IN Florida for $7.50 per acre. Owner must sell quick. J. A. WEBB, 412 Central National Bank Bldg., St. Louis.

FOR SALE—BEARING PECAN 5 OR 10 acres, part of large private grove; nr. fine town; finest winter climate; right price to right party. For terms address P 134, Tribune.

FOR SALE—WHOLESALE PRICES AT WHOLESALE PRICES; 40 ACRES AND UP. C. E. THOMAS, 804 TOWER BLDG.

FOR SALE—NO CASH DOWN; PAY END of crop. Write for plan. W. FOLLARD, Owner, 1809 Fisher Bldg.

FOR SALE — UNSURPASSED CITRUS land. Bargain. P. Schultze, Wauchula, Fla.

FOR SALE—WHOLESALE, 1,000 TO 100,000 acres; prices right. LOOMIS, Galva, Ill.

Illinois.

FOR SALE—610 ACRES, TAZEWELL CO., Ill., grain and stock farm; fine improvements; 17 mi. Bloomington, 22 mi. Peoria, 2 mi. good town and market; Illinois Traction and Big Four R. R. station at farm; bargain if sold soon. CHAS. HATCHER, Pekin, Ill.

FOR SALE—235 ACRES OF THE BEST soil, and for stock raising it can't be beat; has two very large barns, corn crib, tool shed, and large dwelling, on gravel road; price $200 per acre. JOSEPH V. DIETER, Warner's Grove, Ill.

FOR SALE — BY OWNER—HIGHLY IMproved 200 acre gentleman farm; all under cultivation and tiled, rich soil; only 15 miles from Chicago; 7 room house; $250 per acre. Address T C 96, Tribune.

FOR SALE—RICHLAND CO., 240 ACRES, improved; fine, smooth land; all subject to cultivation except 7 acres in timber; $95 per acre; part cash. G. E. HANNAH, 5341 Lawrence-av.

FOR SALE — 260 ACRE STOCK FARM; good soil, fine set of bldgs.; 30 miles from Chicago, and one mile from here, on a good hard road. Price $210 per acre. JOSEPH V. DIETER, Downers Grove, Ill.

FOR SALE—

Elmhurst Poultry Farms

AND SUBURBAN HOME SITES,

$400 and up. TERMS.

McCOLLAM & KRUGGEL, 140 N. Dearborn.

FOR SALE—70 ACRES ADJOINING DOWNers Grove; suitable for gentleman's home; $200 acre. Address P 110, Tribune.

FOR SALE—OR TRADE—136 A. SOUTHERN Ill. Owner, 7130 Eggleston-av.

REAL ESTATE—FARM LANDS.

Illinois.

FOR SALE—160 AC., WELL IMP., GOOD soil, 36 miles from Chicago; only $150 per acre.

200 acres, 24 mi. w. of Chicago; richest land; fine; imp.; to close estate; snap at $165 per ac.

440 ac., near Marengo; fine imp.; must sacrifice; no offer; will trade.

MANY OTHERS, ALL SIZES. DON'T FAIL TO SEE OUR LIST OF FARM AND RANCH BARGAINS IN EVERY STATE FOR SALE OR TRADE. HIPPLE & CLARKE, 82 W. WASHINGTON-ST.

114 Acre Farm

36 miles north of Chicago. Fine auto road all the way. 3-mi. from Libertyville, surrounded by the finest farms and country homes in Illinois, that are worth $200 and more per acre. Best black soil. This farm will double in value within five years. Price for quick sale, $145 per acre; part cash, balance long time, 5%.

Owner, Address P 219, Tribune.

80 ACRES, LAKE COUNTY, ILL., 1¼ MI. from Prairie View; on good road; black clay loam soil; on R. F. D. and telephone line; 6 room frame house; barn 30x50; other outbuildings; good well; wire fence; 1 mile from school; ½ acre orchard and other fruit; $140 per acre; terms. LOEB-HAMMEL REALTY CO. [not inc.], 343 Marquette Bldg., Chicago.

FOR SALE—200 ACRE FARM, ABOUT 20 miles from Chicago on interurban line; fine improvements; adjoining property selling for $600 to $800 acre lots; owner does not wish to subdivide account other business; we offer this choice farm at $275 per acre cash. Inquire, 1508 W. M. A. BOND & CO., 25 N. Dearborn-st. Phone Central 4694. [Patton.]

FOR SALE—520 ACRE ILLINOIS STOCK and grain; black river bottom soil; very healthy Jackson county. Three sets of buildings; 154 miles from station. An nonresident and to concentrate my interests will sacrifice for $75 per acre; one-third cash. J. N. WILLIAMS, Carbondale, Ill.

FOR SALE—5 ACRE TRACT, SUITABLE for truck farm, ripe for subdivision; newly built 4 room bungalow on property; excellent transportation; Halsted-st. car and Grand Trunk interurban within 3 blocks of property. Location, 111th-st., near Kedzie. For further information phone owner, Normal 238.

FOR SALE—300 ACRES HIGHLY IMproved; also 160 acres both farms near Crystal Lake, Illinois. We can sell these farms at $25 to $50 per acre less than their actual cash value. WM. D. BOYD & CO., 25 N. Dearborn-st. Ph. Central 4694. [Patton.]

FOR SALE—280 ACRES, NEAR MT. VERnon, Ill.; all under high state of cultivation; improvements fine; other fine farms at a great sacrifice for cash; full information on request. WM. A. BOND & CO., 25 N. Dearborn-st. Phone Central 4694. [Patton.]

FOR SALE—110 ACRES, JUST OUTSIDE city limits of Sandwich, Ill.; $8,000; good buildings; cheap and on easy terms. JOE CALAHAN, Sandwich, Ill.

Indiana.

FOR SALE—MUST SELL MY 190 ACRE grain and dairy farm; 3 miles southeast of Gary, Ind.; good black soil, clay subsoil; one seven room house; 2 large barns, silo, granary, outbuildings; possession March 1. Price $125.00 per acre; reasonable terms. Owner. LELA A. SMITH, 1009 Washington-st., Gary, Ind.

FOR SALE—FOR A SHORT TIME, 240 acres black loam soil in Kosciusko Co., Ind., all in cultivation, well drained. This land has been producing $70 net an acre. If you want a big profit on good money see it. H. J. THORNE, Forrest, Ill.

FOR SALE—232 ACRES GRAIN AND stock farm; 160 acres plow land, balance timber and pasture land. Three miles from Crown Point; 10 room house, barn, silo. A bargain at $95 per acre. Easy terms. BROWN & BRITTAIN, 5 N. La Salle-st., Chicago, Ill.

FOR SALE—FRUIT FARM, 30 ACRES OF berries of all varieties; also cherries and grapes; one 10 room house, one 5 room cottage; good barn and outbuildings; 1½ miles Lake Michigan; Chicago, Dec. 16, 17 and 18, thereafter at Muskegon, Michigan.

FOR SALE—20 A. TRUCK AND POULTRY farm; well located and imp.; $3,000; small cash payment, easy terms. Have other bargains in larger farms.

NEWTSON BROS., Knox, Ind.

FOR SALE OR EXCHANGE—80 A., CLEAR of incum., on Lake Shore; $100 per a.; would assume some. 80 a., fair imp., clear of incum.; $5,000.

NEWTSON BROS., Knox, Ind.

FOR SALE—160 ACRES BLACK ILL. land, all tiled and cultivated; 1½ mi. R. R., 1½ hrs. Chicago; bargain. Owner, 1830 Contl. and Coml. Bank Bldg., Chicago.

FOR SALE—200 ACRES 2½ MILES FROM So. Bend. 10 R. House; 2 Barns; 2 Silos.; no trade; bargain to close an estate. Address T O 184, Tribune.

FOR SALE [NO TRADE]—FARM, 123 A., 4 mi. Valparaiso; good soil; near Chicago; good reasons for selling. Address LOUIS BATTERMAN, Valparaiso, Ind.

TO RENT—20 A., GOOD IMP. AND LOCAtion, with SAND PIT and CONCRETE WORKS.

NEWTSON BROS., Knox, Ind.

FOR SALE—40 A. NR. MEDARYVILLE. Ind. W. B. GRUB, 1230 N. Lorel-av., Chicago.

Iowa.

Level Deep Black Soil.

2,000 acres in one body, close to shipping point, 245 miles northwest of Chicago, in corn belt. Price $50 per acre. Clear of mortgage. Want good improved city property of same value.

Address owners, Postoffice box 325, Davenport, Iowa.

FOR SALE—BARGAINS IN IOWA FARMS. Will rent for 10 per cent on the investment; $125 to $175 per acre; easy terms; nothing better.

W. H. FOSMER, La Grange, Ill.

Isle of Pines.

FOR SALE—ISLE OF PINES—40 A. CITRUS fruit grove, 10 a. cleared and fenced, 5 a. grapefruit; also beautiful 7 a. tract 1 mile from town; fine auto roads. Address T G 581, Tribune.

FOR SALE — ISLE OF PINES, CITRUS fruit, pineapple, and winter vegetable lands. CLEMENT J. WAGNER, Bostock Bldg., Chgo.

Louisiana.

GROUND FLOOR

The New Orleans Great Northern Railway opens up farm acreage in the immediate vicinity of the great lumber company lands among cities in Mississippi and Louisiana.

Growing towns, churches, schools, lumber operations employing thousands, shingle mills, veneer plants, pine oil, and paper mills have sprung up all along the line of the railroad, but timber land is still cheap. Soil is the marvelous, regardless of its great agricultural worth, has been carried on the books at a mere nominal value.

As the timber is being cut and the stumps and discarded tree trunks and limbs in the logging fields are being ground into pulp for paper, and the manufacture of the immense paper, an immense acreage of virgin land close in to the railroad, towns, factories, churches, and schools is being left for farm purposes.

Unless the railroad settlies these lands with farmers it will fail to provide for a chief source of revenue for the mills, the towns, and the railroad, with its future means of support materially at stake, will therefore afford every facility in prices, terms, and co-operation in obtaining settlers on the land.

Write Walter S. Ayres, Industrial Commissioner, N. O. G. N. Ry., 861 McCormick Bldg., Chicago, Ill., how to obtain, first hand, a desirable farm out of this great body of cheap virgin land.

FOR SALE — 315 A. RICH LAND, 20 A. cleared, balance timber; some improvements; New Orleans 75 miles, R. R. station 2 miles; Mississippi river 2 miles; price $15 per acre. GUENTHER, 1715 Mandeville-st., New Orleans, La.

FOR SALE — PLANTATION, ABOUT 700 acres, Terrebonne Parish, Louisiana; price and terms reasonable; suitable for sugar and cane per acre raised on place this year; reason selling, nonresident closing out estate. Address B 168, Helena, Ark.

Mississippi.

FOR SALE — A HAVANA LARGE TRACT of land in South Mississippi, well located, which I can sell at low price on long time. JEROME W. HERRIOTT, Room 63, 154 W. Randolph-st.

Missouri.

FOR SALE—SMALL MISSOURI FARM—$10 cash and $5 mo. [no interest or taxes]; high-ly productive land; close to 3 big markets. Write for photos and full information. Munger, D 412, N. Y. Life Bldg., Kansas City, Mo.

FOR SALE—$3.65 ACRE BUYS 640, 18 hens, 250 fruit trees, 5 pigs, near Bunker, Missouri. 10c acre down, balance easy. MOTTAZ, 705 Olive, St. Louis.

FOR SALE—FARMS IN THE OZARKS OF Missouri; free list. C. E. LEWIS, Cuba, Mo.

Montana.

FOR SALE—THE JUDITH BASIN, MONTANA, IS THE BEST PLACE IN AMERICA to raise wheat, alfalfa, hogs, cattle, horses, and sheep. Improved farm and ranches $45 to $75. Unimproved land from $20 to $40. Easy terms. Low exc. rates. WM. H. BROWN CO., 5 N. La Salle-st., Chicago, Ill.

Michigan.

FOR SALE—OR EXCHANGE—128 ACRE farm near Benton Harbor, Mich., with house and barns; $10,000.

HIBERNIAN BANK, 208 S. La Salle-st. Real Estate Dept. Phone Wabash 6700.

FOR SALE—480 A. GOOD BLACK LOAM; 75 a. in wheat this year; mige, $4,500; $2,000 cash; terms. KELLEY-CAGNEY, 4600 Lincoln-av.

FOR SALE — 60 A. CLEAR, FULLY IMproved fruit and grain farm; all bldgs., stock, tools; price $5,000. From Chicago. Owner, E. SCHAFFER, Bridgeman, Mich.

FOR SALE—200 A. LEVEL BLACK LOAM; very easily cleared for crop; nr. school and market; mige, $4,000; equity $4,500; terms. KELLEY-CAGNEY, 4600 Lincoln-av.

FOR SALE—22 A. FRUIT FARM, SUMMER home, on Old Mission Peninsula, Bay frontage; fine bldgs., equipment; 350 cherry trees, 150 apples. Address P P 471, Tribune.

FOR SALE—25 A. ON LAKE; 8 R. HOUSE; hot water heat; barn; grove; 8 a. grapes; price $4,000; $1,000 down. M. CHADWICK, Decatur, Mich.

FOR SALE—BARGAIN, 38 ACRE; FRUIT belt; near Muskegon and Lake Mich., opp. Milwaukee; rural delivery; 350 cherry trees. Estate, 419 St. James-pl., Chicago. Owner.

FOR SALE — A BARGAIN; 40 ACRES; buildings, grapes, tools, crops, 10 head of stock. ALBERT AKINS, Muskegon Mich.

FOR SALE—MICHIGAN FARM LANDS, IN large and small tracts. Map of Michigan free. J. E. MERRITT, Manistee, Mich.

FOR SALE—160 A. UNIMP. LEVEL DARK loam; 5 mi. town; $10 a.; $200 cash, $10 mo. EVANS-TINNEY CO., Fremont, Mich.

REAL ESTATE—FARM LANDS.

Michigan.

Colonizing

THE NAME "SWIGART TRACT" stands for a district in Manistee, Mason, Lake, and Wexford Counties, Michigan, but it means more. It means the progress and development of that district, in other words colonizing it, and not simply the selling of its lands.

SELLING LANDS at prices reasonable enough and on terms of credit liberal enough so that most any one earning wages can buy is of itself a good work in these times of land scarcity, but colonizing is a still bigger work.

COLONIZING calls for organization on a large scale and united effort. There is a common purpose, a mutual interest on the part of owner, employés, agents, and settlers. And therein lies the secret of the enduring strength of this project. Even with the best of natural advantages, it takes men to make a community.

IN THE SALE of every piece of land a promise is involved. A few years

REAL ESTATE FOR EXCHANGE.

Apartments.

WANTED—GOOD CLEAR FARM OR OLD
—All New Modern Buildings—
—All First South Side Locations—
...flats, all rented, $1,950 year; price $24,000; mtg. $9,500, 6%; ...flats, all rented, $3,700; equity $11,000; mtg. $17,500, 5½.
...flats de luxe, all rented, $5,000 year. ...leases; equity $22,000; btg. $19,000, 5½. ...Woodlawn 6 apartments, all rented, ...year; equity $20,000; mtg. $28,500, 5½. ...shore new 30 apts.; rents $22,500 ...year; equity $90,000; mtg. $81,000, 5½. ...near Chicago boulevard bldg.; rents ...year; equity $260,000; mtg. $300,000. ...echo high grade sun parlor bldgs. ...The above properties all pay good net yearly profits and the mortgages run for long ...years. WRITE full details of what ...you have to offer for quick deal. ...FRANKLIN BROWNE of L. M. SMITH & BRO., 3047 Cottage Grove-av.

WANTED.

...cash.
...50,000 to 75,000 ...lighted and good condi... South Side; pay cash; send ... Address P X 202, Tribune.

FOR $25 TO $35,000 ...galow, house, or 2 to ...farm. If you do not ... or about to loan or ... La Salle. R. $12.

...E ON NORTH SIDE; ...modern; convenient to ... good light; prefer ... with possession. ...

...RE REAL ESTATE; ...15,000 all cash for an ... produces good ... flats. Do not answer ... particulars; no agents ... P 404, Tribune.

...GARAGE IN GOOD ...West Side; prefer to ...have $15,000 cash and ... particulars. Address ...

...,000 CASH TO BUY ... bldg.; must be bar... location. Address J 8 ...

...LET FOR A HOME ...ty; prefer Woodlawn ..., 5 baths. Address ...

...5 OR 8 R. HOUSE, ...Wide. H. W. hast... large lot and be con... C P 554, Tribune.

...6 FLAT, MEDIUM ...small 3 flat for right ...

...118 N. La Salle-st. ...ELL 25 OR 50 FEET ...Ashland-blvd. If it ...716 W. Madison-st.

TO BUY FOR ALL ...in a cottage, bunga... cash near L transp... ...ne.

CASH FOR ABSO... ...ness property that ... required. Address ...

...ANT A 5 ACRE ... near Chicago, with ...rs and lowest terms. ...

...RENT—ABOUT 20... ...in good bldg.; must ...section. Address ... 29, N. La Salle.

...IN SOUTH SIDE ...0; will pay all cash ... Address P C 568.

...REAL ESTATE IN ...ity; prefer business ...

...0 S. Dearborn-st.

FOR SPOT CASH, ...or vacant business ...ck deal.

...TEEN, 110 S. Dearbo...

...$35,000 CASH FOR ...corner on North ...Tribune.

...ES FOR CLUB SITE; ...convenient to city. ...

...ANT AND IM... ...$150,000; close deal ...TER, 5 N. La Salle-st.

...ROOM HOUSE IN ...South. State price. ...ne.

...CT FOR SUBDIVID... ...vanston, Wilmette, ...cello-av. Irving 891.

...FOR SUBDIVID... ...rk, or River Forest; ...cello-av. Irving 891.

...ROOM IN GOOD ...Spanish lessons. Ad...

...RTGAGED PROP... ...mission. Address ...

...MODERN 2 FLAT ...rms. Address J T ...

...ROOM OWNER OF ...or. C. O. Minn. ...

...EQUITY $10,000; ...; give particulars ...

...LDING, SOUTH ...o trade. Address ...

REAL ESTATE FOR EXCHANGE.

Apartments.

EXCHANGE—ABSOLUTELY ONE OF THE ...bandsomest 30 apt. bldgs. anywhere, located on Sunnyside-av., east of Broadway, near Sheridan-rd. and the lake; highest class construction and most tasteful trim throughout; all rented to the very best class of tenants; ...take old city improved or acreage and will ...assume; no farms or cut-over land will be ...GEO. W. STEWART CO., 29 S. La Salle-st.

FOR SALE—OR EXCHANGE—MY NEW 6 ...apartment building, located in Kenwood, ...one block from 47th-st. Illinois Central station; apartments are finished in the choicest ...hardwoods; rent from $75 to $80 per month, ...making an annual rental of $5,800. This is ...an exceptionally good investment and will be ...suitable for my family. Address P T 464, Tribune.

WANTED—A CLEAR FARM FOR EQUITY ...in very fine brand new sun parlor, long ...leased, all rented for $4,400 a year, 6 apt. ...bldg., in good South Side location; close to ...Washington Park; value $87,500; mtg. $19,-... quick deal. This property particulars for a ...a year net after paying all expenses and interest charge. Address T L 565, Tribune.

FOR SALE—OR EXCH.—HIGH CLASS ...English basement Kenwood 6 flat bldg.; 6 ...rms., 3 baths, with shower; sun parlors; vacuum cleaner plant; fine trim, and fixtures; ...6¼%. What have you for $16,000 equity? ...NEWTON B. LAUREN & CO., ...110 S. Dearborn-st.

FOR EXCHANGE—FINE BOULEVARD 6 ...flat building, 6 rooms, with sun parlors, 2 ...baths each; excellent location for renting; rents $6,400; mtg. $26,000, 5½ per cent; ...want clear house or clear farm worth $20,000. ...Mr. Slaughter.] L. M. SMITH & BRO., ...3047 Cottage Grove-av.

I HAVE 2 CLEAR FRAME 2 FLAT BLDGS. ...near Grand and Armitage-avs., valued at ...$4,000 each; 48 ft. lot; clear vacant in Oak Park, ...near Austin; also 8 room residence, clear, for ...Oak Park residence. Will exchange all or part for $8,000 or 6 flat clear, or equity; ...N. side preferred. Address T L 75, Tribune.

FOR EXCHANGE—
Attractive, well built 30 apt. building, near Sheridan-road and lake; rents $18,000 yearly; mortgage $90,000; will take your incumbered acres, old improved, or vacant for the equity. ...J. C. BAIRD & WARNER, ...4559 Broadway.

WILL TRADE MODERN CORNER 12 ...and University of Chicago, renting for $5,700 ...yearly, for farm or old improved worth $16,-...000; mortgage $27,000, 5½ per cent, payments ...only $800 a year until paid. Address T L ...562, Tribune.

EXCHANGE—EXCEPTIONALLY HIGH ...grade 18 apt. bldg. on Ellis, near 55th; ...new bldg.; well rented; latest conveniences; rent ...$8,100; mtg. $45,000; want farm land; will ...assume. GEO. H. STEWART & CO., 29 S. ...La Salle-st.

HAVE YOU A CLEAR PIECE OF IM... ...proved property worth about $4,000, in ...some town within 100 m. of Chicago, to trade ...for my 8 flat on blvd.; rents $960; furnace ...heat; mtge. $4,000; due in 1922. Address ...owner, P 385, Tribune.

FOR EXCHANGE—TYPE ENSWOOD BRICK ...and frame 6 flat building, stove heat; rent ...$6,000 per annum; price $13,000; mtge. ...$4,000, 5½%; exchange for smaller ...building. Address T O 186, Tribune.

626 GROVELAND-PK., 3 APTS. OF 6 RMS. ...each, new gas, in excellent location for ...small farm of 20 to 40 acres, for family of ...trained man, where through bus runs through ...Address H N 350, Tribune.

TO EXCHANGE—$40,000 CHOICE NORTH ...all well rented; stove heat, electric light; near ...Belmont and Lincoln-avs.; want smaller improved part trade. JOHN HEIM, 3148 N. ...Ashland-av.

I HAVE LEASEHOLD IN LOOP FOR PE... ...riod of 75 years. Improved with 8 story ...bldg. rented to one tenant; nets $2,400 annually above all expenses. Price, $40,000. Will exchange a part for Chicago property. Address P C 575, Tribune.

FOR EXCHANGE—NEW, MOD. $80,000 CLEAR ...business property; take clear residence about $20,000; will guarantee $40,000 mortgage, balance cash. Address O F 298, Tribune.

TO EXCHANGE—TWO 1 STORY BRICK ...stove heated stores, white enameled brick ...fronts, Cottage Grove-av., near 66th-st.; rent ...$480 year. What have you for $3,250 equity? ...Address S 149, Tribune.

WANTED—S. SIDE 2 FLAT FOR EQUITY ...in stove h. & flats; rental $924; inc. $20,000. ...Address T C 202, Tribune.

WANTED—WILL TAKE WEST SIDE PROP... ...erty for new North Side apartment building. ...JOHN O'CONNELL, 69 Washington.

APT. BLDG. $130,000; RENTS $18,000; INC... ...10 yrs., $60,000; equity for Chgo. clear va... ...cant or near-in large farm. Rear, 1032 Buena.

WANTED—$30,000 TO $50,000 FARM FOR ...large apartment building, near elevated; ...brand new and modern. Address T Z 129, Tribune.

WANT CLEAR APT. BLDG. FOR THAT I ...offer in trade for one story stove heated ...store. Address A 208, Tribune.

EXCHANGE—$3,000 EQUITY 3 FLAT, NR. ...Garfield Park; prefer small farm or retail ...business. 2525 George-st., 2d.

EXCHANGE—MT RAVENSWOOD 3 FLAT ...for clear house near good transp. Address ...P 324, Tribune.

EXCH.—$5,000 EQUITY NEARLY NEW ...3 flat. Want vacant or clear farm. CLYDE ...BLAIR, 424 S. 29 S. La Salle-st.

EXCHANGE—$16,000 EQUITY. NEW N. ...6 flat, for clear old improved. ...Address T G 385, Tribune.

WHAT HAVE YOU TO OFFER FOR MY ...$12,000 equity in new apt. bldg., all rented? ...Address P 216, Tribune.

HIGH GRADE 6 FLAT BLDG., HYDE PK.; ...annual rent $4,140; want farm for $20,000 ...equity. Address T M 149, Tribune.

3 FLAT, MILWAUKEE, WIS.; ...for farm or land for $2,500 equity. ...R. F. MUELLER, 29 S. La Salle-st.

WIDOW WILL TAKE GOOD CLEAR LOT ...for cottage in part payment, choice 2 flat. ...1744 Fairfield-av. Phone Austin 4902.

WHAT HAVE YOU TO EXCHANGE FOR ...Austin, near 12 flats, corner, 4 and 5 rooms, ...$15 Chamber of Commerce Bldg.

WANTED—I WANT MOD. 6 FLAT BLDG., ...North or near Lincoln-park-av. Northwest. ...Owner will consider good farm or clear lot as ...first payment. Address T K 501, Tribune.

OFFER EQUITY 6 APT., SO. SIDE, HE... ...ing good interest, for 2 or 3 flat. Ad... Tribune.

WE EXCHANGE FLATS AND BUSINESS ...property for farms. W. S. MEYERS & CO., ...Rector Bldg., Rand. 7210.

FOR EXCHANGE—$9, SIDE 8 APART... ...for $10,000 for a clear farm nr. ...Address C O 181, Tribune.

...BRICK; ...and 2 lots; $5,000 clear. Van Bur. ...PRICE EQUITY S. S. 6 FLAT ... property. Address P 427, Tribune.

REAL ESTATE FOR EXCHANGE.

Business Property.

TO EXCH.—MODERN 5 AND 10C THEA... ...ter bldg., brick, white tile front; live prop... ...bldg. is a complete equipment; should rent for $900 to $1,200 per year if you don't wish ...to run business yourself; price only $5,500; ...mtg. $3,000, 6%; near farm, equity, $2,500. ...Address T L 566, Tribune.

FOR SALE—OR EXCHANGE—FINE NEW ...business corner; 2 stores and 2 flats; steam ...heat. This is the finest class building and a ...fine business location. I will consider some ...vacant, old improved and cash for my $9,000 ...part for sale. F. LAUK, 30 N. Lotus-st. ...Austin 712.

FOR SALE OR EXCHANGE—NORTH SIDE ...factory; 2 and 3 story brick; lot 72x206; ...fully equipped; rented for $7,000 per year. ...Residence and cash for equity of $35,000. For ...full particulars see GEO. W. WALKER, 4610 ...Broadway.

BROKERS, ATTENTION—WHAT HAVE ...you to offer for equity in new building, ...containing 19 apts. and 5 stores; mtg. $50,000. ...Will consider any reasonable proposition. ...MALACHY O'CONNOR & CO., Excl. Agents, ...4806 W. Lawrence-av. Austin 1100.

WANTED—TO TRADE—A $15,000 EQUITY ...in a $25,000 leasehold on a splendid West Side transfer corner, paying between 10 to 15 per cent on net, for clear vacant ripe to build upon or to subdivide. Address P X 295, Tribune.

HAVE YOU A FIRST CLASS FARM WITH... ...in 100 miles of Chicago that you want to ...trade for new stove heated business property? ...Mortgage $17,000, 5½%; 5 years. A. W. ...GENAUER, HILDRETH & CO., ...56 W. Washington-st. Cent. 5151.

TO EXCHANGE—CLEAR BUSINESS PROP... ...erty worth $10,000 and cash for a good ...business corner worth $25,000 to $40,000. ...FRANK S. PAGIN & CO., 32 W. Wash... ...ington.

EXCHG.—STORE AND FLAT BLDG. MDN... ...30 ft. lot.

$8,800 mtg. just placed; slaughter eq. for $4,500; cottage or flat. Address L F 310, Tribune.

TO EXCHANGE—$40,000 CHOICE NORTH ...SIDE business corner, 2 stores and 14 flats; ...Belmont and Lincoln-avs.; want smaller improved part trade. JOHN HEIM, 3148 N. ...Ashland-av.

TO EXCHANGE—$25,000 EQUITY IN MY ...sixteen apartment building, close in, South ...Side; annual rental $6,300; small mtge.; want ...farm; commission to brokers. Address P A ...229, Tribune.

FOR EXCHANGE—SOUTH SIDE 6 FLAT ...building; rental $2,800; mtg. $9,000; ...no prepayments; 18 flat buildings, houses, or small ...flats, G. RADULIC, Southwest State Bank, ...5105 S. Ashland.

FOR SALE OR EXCHANGE FOR CALIFORNIA PROP... ...erty, near Fresno, $45,000 equity in 18 flat ...building, near 70th and Stony Island-av. ...Price $60,000; mtge. only $15,000; give particulars. Address P S 488, Tribune.

FOR EXCHANGE 18 FLAT BLDG., FIN... ...est location So. Side; rent $10,000; mtge. ...$25,000; price $75,000; equity $50,000. Will ...be offer clear vacant or imp. Must sell. ...Address P S 491, Tribune.

EDGEWATER 6 APT.—WILL CONSIDER ...short-term trade between Lincoln park and Devon... ...KAHN & SONS, 6735 Sheridan-rd. Rog... ...ers Park 980-981.

FINEST 3 FLAT, NORTH SHORE; SUN ...parlors, conservatories, tea pagodas, book ...nooks, ripsaw lights, mahogany, walnut ...woodwork; cost $60,000; must sell; cash or ...trade; bargain. S. S. Berry, 29 S. La Salle.

EXCHANGE FINE CORNER 12 APTS., 2 ...yrs. old; 11 rooms, 2 baths, pks.; rent $5,700 yr.; ...mtg. $23,500; equity $21,500. Want Indiana ...Bank bldg. A. L. KIRK, 735 First Nat'l ...Bank Bldg.

FOR SALE—OR EXCHANGE FOR CLEAR ...city or farm, my $30,000 equity in 40 flat ...bldg.; 2 bks. L and surface; also Jackson ...boulevard rental over $13,000. Address T C ...#5, Tribune.

EXCHANGE—CHICAGO INCOME PROPER... ...Want farms or southern plantations. ...Quick deals on cash basis only. Particulars first class. Address P 407, Tribune. Full par... ...A. L. KIRK, 735 First Nat'l Bank Bldg.

Business Property.

TO EXCH.—MODERN 5 AND 10C THEA... ...ter bldg., brick, white tile front; live prop... ...bldg. is a complete equipment; should rent for $900 to $1,200 per year if you don't wish ...to run business yourself; price only $5,500; ...mtg. $3,000, 6%; near farm, equity, $2,500. ...Address T L 566, Tribune.

FOR SALE—OR EXCHANGE—FINE NEW ...business corner; 2 stores and 2 flats; steam ...heat. This is the finest class building and a ...fine business location. I will consider some ...vacant, old improved and cash for my $9,000 ...part for sale. F. LAUK, 30 N. Lotus-st. ...Austin 712.

FOR SALE OR EXCHANGE—NORTH SIDE ...factory; 2 and 3 story brick; lot 72x206; ...fully equipped; rented for $7,000 per year. ...Residence and cash for equity of $35,000. For ...full particulars see GEO. W. WALKER, 4610 ...Broadway.

WILL TRADE MODERN CORNER 12 ...and University of Chicago, renting for $5,700 ...yearly, for farm or old improved worth $16,-...000; mortgage $27,000, 5½ per cent, payments ...only $800 a year until paid. Address T L ...562, Tribune.

EXCHANGE—EXCEPTIONALLY HIGH ...grade 18 apt. bldg. on Ellis, near 55th; ...new bldg.; well rented; latest conveniences; rent ...$8,100; mtg. $45,000; want farm land; will ...assume. GEO. H. STEWART & CO., 29 S. ...La Salle-st.

HAVE YOU A CLEAR PIECE OF IM... ...proved property worth about $4,000, in ...some town within 100 m. of Chicago, to trade ...for my 8 flat on blvd.; rents $960; furnace ...heat; mtge. $4,000; due in 1922. Address ...owner, P 385, Tribune.

FOR EXCHANGE—TYPE ENSWOOD BRICK ...and frame 6 flat building, stove heat; rent ...$6,000 per annum; price $13,000; mtge. ...$4,000, 5½%; exchange for smaller ...building. Address T O 186, Tribune.

626 GROVELAND-PK., 3 APTS. OF 6 RMS. ...each, new gas, in excellent location for ...small farm of 20 to 40 acres, for family of ...trained man, where through bus runs through ...Address H N 350, Tribune.

TO EXCHANGE—$40,000 CHOICE NORTH ...SIDE business corner, 2 stores and 14 flats; ...Belmont and Lincoln-avs.; want smaller improved part trade. JOHN HEIM, 3148 N. ...Ashland-av.

I HAVE LEASEHOLD IN LOOP FOR PE... ...riod of 75 years. Improved with 8 story ...bldg. rented to one tenant; nets $2,400 annually above all expenses. Price, $40,000. Will exchange a part for Chicago property. Address P C 575, Tribune.

FOR SALE—OR EXCHANGE—MY NEW 6 ...apartment building, located in Kenwood, ...one block from 47th-st. Illinois Central station; apartments are finished in the choicest ...hardwoods; rent from $75 to $80 per month, ...making an annual rental of $5,800. This is ...an exceptionally good investment and will be ...suitable for my family. Address P T 464, Tribune.

WANTED—A CLEAR FARM FOR EQUITY ...in very fine brand new sun parlor, long ...leased, all rented for $4,400 a year, 6 apt. ...bldg., in good South Side location; close to ...Washington Park; value $87,500; mtg. $19,-... quick deal. This property particulars for a ...a year net after paying all expenses and interest charge. Address T L 565, Tribune.

FOR SALE—OR EXCH.—HIGH CLASS ...English basement Kenwood 6 flat bldg.; 6 ...rms., 3 baths, with shower; sun parlors; vacuum cleaner plant; fine trim, and fixtures; ...6¼%. What have you for $16,000 equity? ...NEWTON B. LAUREN & CO., ...110 S. Dearborn-st.

FOR EXCHANGE—FINE BOULEVARD 6 ...flat building, 6 rooms, with sun parlors, 2 ...baths each; excellent location for renting; rents $6,400; mtg. $26,000, 5½ per cent; ...want clear house or clear farm worth $20,000. ...Mr. Slaughter.] L. M. SMITH & BRO., ...3047 Cottage Grove-av.

I HAVE 2 CLEAR FRAME 2 FLAT BLDGS. ...near Grand and Armitage-avs., valued at ...$4,000 each; 48 ft. lot; clear vacant in Oak Park, ...near Austin; also 8 room residence, clear, for ...Oak Park residence. Will exchange all or part for $8,000 or 6 flat clear, or equity; ...N. side preferred. Address T L 75, Tribune.

FOR EXCHANGE—
Attractive, well built 30 apt. building, near Sheridan-road and lake; rents $18,000 yearly; mortgage $90,000; will take your incumbered acres, old improved, or vacant for the equity. ...J. C. BAIRD & WARNER, ...4559

AUTOMOBILES—GASOLINE.

THERE IS DISTINCTION AND satisfaction in owning a high grade motor car. A slightly used one will cost you no more than a new car of interior quality.

TAKE THE ADVICE OF THE

PACKARD

Used Car Department

AND BUY A HIGH GRADE USED CAR.

A collection as large as ours necessarily affords a large range of choice and exceptionally advantageous pricing.

1916 Packard 1-35 Twin Six 5 pass. Phaeton.
1912 Packard 48 4 cyl. 8 pass. Berlin Limousine.
1912 Packard 46 6 cyl. 5 pass. Phaeton.
1915 Packard 3-38 6 cyl. 7 pass. Touring.
1915 Packard 2-35 6 cyl. 5 pass. Phaeton.
1916 Packard 1-25 Twin Six 7 pass. Touring.
1916 Packard 1-35 Twin Six 7 pass. Touring.
1909 Packard 30 4 cyl. Chassis.
1914 Packard 2-35 6 cyl. 7 pass. Touring.
1910 Packard 30 4 cyl. 7 pass. Touring.
1912 Packard 48 6 cyl. 7 pass. Touring.
1914 Packard 1-38 6 cyl. 6 pass. Touring.
1911 Packard 30 4 cyl. 7 pass. Phaeton.
1916 Packard 2-25 Twin Six 5 pass. Phaeton.
1914 Packard 1-38 6 cyl. 5 pass. Phaeton.
1915 Packard 48 6 cyl. 7 pass. Touring.
1916 Abbott-Detroit 30 6 cyl. 7 pass. Touring.
1916 Cadillac 53 8 cyl. 7 pass. Touring.
1916 Marmon 41 6 cyl. 7 pass. Touring.
1916 King 8 cyl. 7 pass. Touring.
1915 Cadillac 8 cyl. 4 pass. Landaulet Coupe.
1915 Wintoi 21 6 cyl. 6 pass. Touring.
1915 Cadillac 51 8 cyl. 7 pass. Touring.
1915 Cadillac 8 cyl. 4 pass. Landaulet Coupe.
1915 Stearns-Knight 4 cyl. 5 pass. Touring.
1915 Marmon 41 6 cyl. 2 pass. Roadster.
1914 Chalmers 6-40 6 cyl. 7 pass. Touring.
1914 Locomobile 38 6 cyl. 5 pass. Touring.
1914 Moline Knight K 50 4 cyl. 7 pass. Touring.
1914 Marmon 32 6 cyl. 7 pass. Touring.
1914 Chalmers-36 6 cyl. 5 pass. Touring.
1914 Oldsmobile 54 6 cyl. 7 pass. Touring.
1914 Winton 6 cyl. 5 pass. Touring.
1914 Lozier 4½ A cyl. 7 pass. Touring.
1914 Speedwell 37 6 cyl. 7 pass. Touring.
1914 Flat 33 4 cyl. 5 pass. Touring.
1913 National 4 cyl. 7 pass. Touring.
1913 Hudson 37 6 cyl. 5 pass. Touring.
1913 Auburn 37 6 cyl. 5 pass. Coupe.
1912 Marmon 32 4 cyl. 5 pass. Touring.
Prices range from $250 to $2,600.

TERMS IF DESIRED.

ASK FOR OUR BULLETIN GIVING PRICES.

CONSULT THE DAILY PAPERS FOR OUR SPECIAL BARGAINS.

PACKARD MOTOR CAR CO. OF CHICAGO, Michigan av. and 24th st. Ph. Calumet 4814.

Locomobile

1915 LOCOMOBILE, 6 cyl., 48, 8 pass.
1915 LOCOMOBILE, 6 cyl., 38, 5 pass.
1914 LOCOMOBILE, 6 cyl., 48, 7 pass.
1914 LOCOMOBILE, 6 cyl., 38, 5 pass.
1913 LOCOMOBILE, 6 cyl., 48, 4 pass.
1913 LOCOMOBILE, 6 cyl., 48, 7 pass.
1913 LOCOMOBILE, 6 cyl., 38, 5 pass.
1915 CYL., 4 pass.
1914 MERCER [wire wheels], 4 pass.
1913 LOZIER, 7 pass.
1913 SCRIPPS-BOOTH [winter top].
1910 KELLY-SPRINGFIELD.
AND MANY OTHER MAKES.

WRITE FOR OUR USED CAR BULLETIN.

THE LOCOMOBILE COMPANY OF AMERICA.
2000 MICHIGAN-AV. CALUMET 380.

FOR SALE—CHOICE OF 4 MAKES OF LIGHT 4 CYLINDER CARS, ON LIBERAL TERMS, FROM A RESPONSIBLE DEALER; $20 PER MONTH AND UP. ADDRESS P H 476, TRIBUNE.

PIERCE-ARROW

1913 6-48 Pierce-Arrow Touring Car, painted light gray, with special Kimball touring car body; self-starter; elec. lts.; choice of either set of tires; completely equipped. The best bargain we have ever had; $1,000.
CARL F. SCHMIDT MOTOR CO. OF ILL.,
2301 Michigan av. Calumet 4841.

YOUR OPPORTUNITY IS NOW.
You can SAVE $50 to $100 on a used car by buying it NOW.
$250 takes Metz touring, elec. starter.
$195 takes Maxwell Special 5 pass.
$295 takes Studebaker, elec. starter.
$275 takes 13 Maxwell, elec. starter; etc.
$275 takes 15 Maxwell, elec. starter, etc.
$275 takes 16 Maxwell, elec. starter, etc.
Ten other real bargains. See these before you buy.
Maxwell Motor Sales Corp., 2426 Mich.-av.

FOR SALE—FORD 5 PASSENGER TOURING car; never run; saved about $90 days; latest model; fully equipped, with demountable rims, top, all accessories, etc. See MR. J. WEBER, Weber's Dept. Store, Van Buren and Clark.

CADILLAC COUPE.
In splendid condition; used very little; attractive price.
WOODS MOTOR VEHICLE CO.,
25th and Cottage Grove. Cal. 1643.

OAKLAND, SIX, LIKE NEW, $500.
Ford 4-pass. roadster, many extras, $165.
Ford 4-pass. touring, like new, $225.
Monroe 1916 roadster, starter, lights, $225.
Briscoe 1916 chubby roadster starter $325.
Studebaker 4 model 25 roadster, excellent, $175.
LANUS, 4624 Madison-st. Austin 1115-1118.

HAVE A 1916 MARMON 7 PASS. TOURING car; run only 8,000 miles and in perfect condition, both mechanically and as to paint. Car has six good tires, seat covers, bumper, etc. It will be sold complete equipped and at a numerous extras. Will sell this car at a bargain price. Address N X 100, Tribune.

1912 48 ALCO LIMOUSINE AND TOUR., $600.
1916 Stearns-Knight town car, $1,850.
1915 4-pass. Mercer, $1,600.
1915 38 Simplex limousine and tour., $3,500.
E. E. ESCH, Calumet 5100.

1916 SPEEDSTER 5 FRANKLIN TOURING, LIKE new, $1,450; Franklin sedan, 1913, model H, $800; 1914 Velie touring, $300; all cars electric lighted and starter. DRECHSLER, Oak Park 70.

$575 takes MAXWELL CABRIOLET 3 pass.; cost $885; slightly used. Looks like new; elec. starter and lights. A real bargain.
Maxwell Motor Sales Corp., 2426 Mich.-av.;

6 D 1916 STUDEBAKER, ROADSTER BODY, complete with summer top and curtains, winter lift-off top, seat covers, etc. Will sell for one-half of cost. Address A. H. H., Grand Crossing Tack Co.

1916 6 CYLINDER 6 PASSENGER PAIGE sedan, in excellent condition and with complete equipment; car is ready for your winters with no expense but gasoline and oil. V. C. SCULLY, 1744 Conway Bldg.

CASH FOR A AT A BIG REDUCTION. ALL MODELS. AUTHORIZED FORD SALESROOM AND SERVICE STATION. 2820 S. WABASH-AV. DOUGLAS 844.

FOR SALE—1915 FORD ROADSTER. BEST of condition; new 1916 body and top, completely equipped; $250. Address T G 534, Tribune.

FOR SALE—A FULL LINE OF SECOND hand cars in fine running order, $140 and up. Time payments if desired. Pier's Storage Warehouse, 2636 Wabash-av. 24 ft.

YOU CAN NOW SECURE A GOOD used Buick Sedan, Cadillac Touring Car, or Roadster at Chicago Auto Sales Co., 1424-26 Michigan av.; Calumet 5726.

CHALMERS-36 ROADSTER SIX TOURING. Big snap, $650.
JAMES LEVY MOTOR CO.,
2400 Michigan-av.

PEERLESS LIMOUSINE, CONDITION newly painted, full elec. equip.; $3500.
MADISON MOTOR CARS,
1514 Michigan av. Calumet 2273.

CIRCUMSTANCES FORCE SALE TO SACrifice Hudson 1916 6-40 cabriolet, also Chalmers 1916 cabriolet. Can be seen at 112 W. Huron.

1917 FORDS 1917
Austin Auto Sales Co.,
8456 W. Chicago-av. Austin 909.

KING MOTOR CO. FOR GOOD VALUES in used cars. 3429 Michigan-av. Calumet 5770.

$300 TAKES LOZIER SIX, 4 PASS.; COST $5,000; mechanically in good tires; very speedy. Address P A 371, Tribune.

1916—HUDSON 6-40, 7 PASS. REpainted, like new. Address P A 370, Tribune.

1916 1918 4400, 1918 4300.
REO MOTOR CO., Chicago Branch.

FORD CARS FOR SALE ONLY MODELS on time; no bonus. Drexel 1782. Authorized Ford Agency, 4008 Cottage Grove.

FOR SALE—WINTON "6" SEVEN PASS. limousine; cost $9,000. Overhauled and painted. 4020 Grand-blvd.

FOR SALE—BARGAIN 5 PASS. OVERland, Bosch high tension magneto. 1714 Wellington.

WILL SELL AT A BARGAIN 8 CYL. CADillac 63 good condition. See janitor at 831 Stratford-pl. or Lincoln, Randolph 4500.

1916 5 PASSENGER CHALMERS, MODEL 6-30, good as brand new, real bargain. 3739 W. North-av.

1916 WESTCOTT ROADSTER, ELECTRIC starter, good condition, $365. Phone Melrose 4783.

PIERCE ARROW CHASSIS, EX. CONDItion. Phone Calumet 4567.

PIERCE ROADSTER, 1915; EXCEL. CONDItion; will demonstrate. 1914 Rogers-av.

1914 RICHMOND ELEC. STARTER, 5 PASS. in good cond.; $300. 1308 Jackson. Hay. 5000.

AUTOMOBILES—GASOLINE.

COLE

USED CARS.

The unusual amount of business carried on in our new car dept. has allowed us to offer some of the most unusual bargains in price, condition, and quality ever offered at this time of the year. It will pay you to investigate this stock, pick out a car, save from $300 to $500 on your purchase, and take delivery in spring, as we are in a position to store your car free of charge for spring delivery.

Below a partial list of our stock.

1916 Cadillac 8 cyl. touring, cost new $2,300; our price $900.

1916 Chalmers roadster; cost new, $1,350. Our price, $700.

1913 Regal roadster; cost new, $950. Our price, $275.

1915 Marmon; cost new, $3,500. Our price, $1,500.

8-60 Cole, 8 cyl., good as new; run only 3,500 miles. Bargain for $1,850.

1915 Cole Big Six; cost new $3,000. Our price, $900.

Maxwell roadster, $75.

E. M. F. speedster; bargain, $375.

1913 Hudson; cheap.

Abbott-Detroit; cost new, $3,100. our price $500.

1915 Chevrolet, cost new $975; our price $460.

30 OTHERS.

Mostly Coles, of all models, all in guaranteed mechanical condition.

CASH OR TERMS.

OPEN EVENINGS AND SUNDAYS.

Cole Motor Co.

2323 MICHIGAN-AV. CALUMET 2323.

Dodge Brothers' Motor Cars.

BOTH CLOSED AND OPEN STYLES. BEST BARGAINS WE EVER OFFERED. WE GLADLY REFER YOU TO PEOPLE WHO HAVE BOUGHT USED CARS FROM US.

DODGE CLOSED CAR $575
DODGE OPEN TOURING 475
DODGE CLOSED ROADSTER ... 575
DODGE OPEN ROADSTER 500
OVERLAND '15 ROADSTER.... 340
MAXWELL '14 TOURING..... 265
FORD '15 TOURING..... 225
FORD COUPE..... 175
OHIO ELECTRIC 145

CALL AND SEE THEM. TIME PAYMENTS.

Dashiell Motor Co

2412 Michigan-av.

SPECIAL USED CAR SALE.

We will sell the following used cars to the highest bidder for cash or on time. All guaranteed in fine condition:
6 cyl. Austin Speedster, el. lt., starter.
4 cyl. National Speedster, el. lt.
1913 6 cyl Studebaker, 7 pass.
1915 4 cyl. Studebaker, 5 pass.
1913 4 cyl. Buick, 5 pass.
1913 4 cyl. Rambler, 5 pass.
1912 4 cyl. Cadillac, 5 pass.
1913 4 cyl. AbbottDetroit, 5 pass.
1915 6 cyl. Paige, 7 pass.
1916 6 cyl. Studebaker, 7 pass.
SALE SUNDAY, MONDAY, TUESDAY.
MANOR AUTO SALES CO., 3113 Lawrence-av.

1912 Mercer

Touring car in good mechanical condition; has Vesta lighting system, seat covers, and winter top; a big bargain for a good car. Cost ..... $2,600. Our price $650
THOS. J. HAY,
2430 MICHIGAN-AV. CALUMET 5606.

ABSOLUTELY NEW HUDSON SUPER SIX.

1917 model, 7 passenger, extra tire. This car has been driven less than ten miles. Cost new $1,680. Our price $1,455.

MARMON
CHICAGO COMPANY.
2430 MICHIGAN-AV. CALUMET 5606.

MUST DISPOSE OF MY CADILLAC 5 OR 7 passenger car, fully equipped, including electric lights, electric starter, demountable rims, 1 extra new tire, tube, and rim; high speed axle, drop steering, vacuum glass inclosed body worth $200; cost $2,200; $600 cash for all. One cyl. cylinder 5 or 7 passenger, used 4 months, fully equipped, including silk mohair slip covers, other extras; looks like new; cost $1,800; $800 cash. Will deliver within 200 miles of Chicago free of charge. 3809 Michigan-av., 2d apartment. Douglas 857.

RARE BARGAINS.
1916 FORD TOURING, $250; USED 3 MONTHS.
1916 FORD TOURING, $275; USED 2 MONTHS.
DETROITER, ELEC. LGTS. AND STARTER, $500.
1914 STUDEBAKER 7 PASS. ELEC. LGT., STARTER, AND ACCES., $460.
CHAS. H. LAUER,
RM. 644, 224 S. MICHIGAN-AV.

LOZIER, LATE MODEL 5 PASSENGER, electric lighted and started; fully equipped in every way; entirely new tires all around; in good mechanical condition. This is a high grade, high powered car at a bargain.

CONDON, 2685 Wabash-av. Calumet 5811.

ABSOLUTELY NEW
1917 MODEL 7 PASSENGER SUPER SIX.
1917 model, 7 passenger, extra tire. This car has been driven less than ten miles. Cost new $1,680. Our price $1,455.
MARMON CHICAGO COMPANY.
2430 Michigan-av.

1—LIGHT SIX LOZIER, 5 PASSENger; splendid condition ..... $ 950
1—7 passenger Mitchell; good condition, starter and electric lights 540
LOZIER MOTOR COMPANY OF ILLINOIS,
1462 S. Michigan-av. Calumet 5266.

FORDS.
Sold for cash or on easy terms.
Used cars taken in trade.
JOHN FENKOVICH, INC., with Ford Agt.
4114 W. Madison-st. Van Buren 1440.

IMMEDIATE DELIVERY OF NEW FORD CARS.
ERWIN GREER AUTOMOBILE COMPANY,
FORD DISTRIBUTOR.
1512-17 WABASH-AV. CALUMET 4800.

1914 CYL. ALLEN 5 PASS.; GOOD TIRES and mechanical shape but needs paint. This car cost $1,450; will sell for $350 quick sale. MORTIMER.

1631 Michigan-av. Calumet 1061.

COUPE LOCOMOBILE.
4 passenger car, newly painted, in good condition; bargain.
CHICAGO AUTO MOTOR CAR CO.,
2349 MICHIGAN-AV. CALUMET 4712

1915 KISSEL KAR, 8 PASS. EXCELLENT condition; lots of extra equipment; must be seen to be appreciated; snap at $800.
STEARNS, 2431 Michigan-av. Cal. 100.

1914 STEARNS-KNIGHT 4 CYL. 7 PASS. limousine; fine condition; wire wheels and many extras; cost new $5,000; will sell for $2,000. Cal. 100. STEARNS, 2431 Michigan.

NEW 1917 FORDS ON EASY TERMS; used Fords taken in exchange. Northwest agency for Ford cars. 3040-41 Milwaukee-av. Open eve.

STANLEY STEAMER. 1914. COST $2,500; like new. Will sacrifice for quick sale; make offer. GUARANTY AUTO CO., 1444 Michigan-av. Calumet 508.

NATIONAL ROADSTER.
1914, elec. lights and starter, perfect mech. cond.; bargain; $425. 1444 Michigan-av. Calumet 508.

COUPE, LATE MODEL ABBOTT-DETROIT 6 cyl., 7 pass. motor, electric starter; exceptional good condition; tires all around. Inquire 4536; terms to suit. Address T C 152, Tribune.

CLOSED CAR BARGAINS. CASH OR TERMS.
1916 Hudson coupe, $950. Ford coupe, $250. Chevrolet sedan, $325. 4540 Washington-blvd.

CADILLAC 5 PASS. 7 CYL., ELECTRIC starter; A No. 1 condition; new tires; $400; terms to suit. Address T C 151, Tribune.

BARGAINS — REO DEMONSTRATOR. Mitchell touring, 1915, $750. W. WAS SHELL, 12th-st. and 43d-av.

LATE 1916 HAYNES 7 PASSENGER, driven 4,600 miles, $925. Keddie 3054, 4126 Jackson-blvd.

FOR SALE—1916 FORD COUPE, $0 FORD CARS must be sold at once; prices $135 to $320. VAN, 4107 Irving Park-blvd.

NEW FORDS, $25 MTHLY. NO OTHER CHARGES. ADDRESS H M 501, TRIBUNE.

1915 OVERLAND, MODEL 90, TOURING; excellent condition; $400. 1417 MYRTLE-AV. Austin 2230.

1916 STEARNS-KNIGHT 5 PASS. TOURING car; fully equipped; like new; cost $5,000; will sell for $2,500. Cal. 100. STEARNS, 2431 Michigan.

1915 CADILLAC 8 CYL. TOURING, ELECtric lights and starter; fine condition; $650. 1444 Michigan-av. Calumet 508.

1915 OVERLAND COUPE.
Looks like new; has been used one year and is equipped with good tires and bumper. A bargain.
Cost $1,600. Our price, $800.
THOS. J. HAY,
2430 Michigan-av. Calumet 5606.

1914, 48, 6 CYLINDER LOCOMOBILE Roadster, a car that will appeal to the man who wants a fast, snappy, and up to the minute high grade roadster; thoroughly rebuilt; newly painted; new Silvertown Cord tires all around. This car is something different in class and appearance and is an unusual bargain at $2,250.
THE LOCOMOBILE COMPANY OF AMERICA.
2000 MICHIGAN-AV. CALUMET 380.

AUTO FINANCE COMPANY

WILL BUY FOR YOU ANY NEW OR USED AUTO FROM ANY DEALER OR INDIVIDUAL ON TERMS TO SUIT YOU. ALSO MAKE OVERLAND DUE BILLS AND GIVE EXTENDED TIME FOR PAYMENT. INTEREST 8 PER CENT. PHONES HARRISON 7778 AND 7659. OFFICE, 644, 224 S. MICHIGAN-AV.

1913 5 PASSENGER OVERLAND, MODel 86.
1914 5 passenger Overland, model 79.
1915 5 passenger Overland, model 80.
1916 5 passenger Overland, model 90-B2.
1917 5 Passenger Overland, model 75-B.
1915 2 passenger Overland roadster, model 81.
All guaranteed perfect condition. Cash or terms. STANDARD MOTOR CAR CO., 3739 W. North-av.

FOR SALE—BARGAIN.
3 pass. Overland coupe $800
2 pass. Velie roadster 250
5 pass. Franklin touring car 250
Overland roadster 250
1916 Hupp-Detroit, fully equipped with starter and lights 500
These cars are in good running condition. See GEORGE PRIDE, 3416 Michigan-av.

MUST SACRIFICE MY 1916 OLDSMOBILE touring, shock absorbers, horn, demountable rims, new Lee puncture proof tires, spotlight, storage battery, tools. Bosch magneto, extra rim, tire, 2 tubes; need the money. $900. Private garage, 3142 Michigan-av.

HUDSON SEDAN.
1916 Model; complete equipment; newly painted.
WINTON USED CAR DEPT.,
2001 Indiana-av. Open Sunday.

CABRIOLET, $1,050; HAYNES LIGHT SIX, used 12 mos.; elegant condition; new tires; full equipment and extra tire; original cost $1,820; wonderful buy for a physician. Apply at Conley Phonograph Shop, 714 W. 63d-st. Englewood 5297.

LATE MODEL WILLYS KNIGHT TOURING car; equip. Houk wire wheels; extra; Lee tires; best mech. cond. Owner must sell quick. Make offer. Kenwood 2000. Storage, 4615 Grand Blvd. Phone Oakland 2235.

PIERCE 48 7 PASSENGER TOURING CAR, in exceptionally fine condition; has bumper, electric horn, speedometer, and very good tires. Will make price attractive. J. HEUER, 1612 Sheffield-av. Ph. Lincoln 4926.

GOING OUT OF RETAIL BUSINESS, therefore our stock of touring cars, consisting of 1916 Cadillac, Overland, Hupmobile, Patterson, etc. will be sold at extremely low prices. 2457 Michigan-av. Cal. 5000.

FOR SALE—RIMBALL LIMOUSINE, IN perfect condition, with or without chassis. HERBERT E. REAGAN, Riverside, or phone Franklin 5920.

MUST SELL MY MARMON "41"; LIKE new; equipped with 8 new Silvertown cord tires, winter top, slip covers. Hyde Park 3507.

VELIE, 5 PASS. TOUR. CAR, COMPLETE, all lamps, storm curtains, good tires; first class running condition; price $350 if taken at once. Tel. Lincoln 1381.

1917 FORD TOWN CAR; COST $650 10 days ago; will take $420 for quick sale; time if desired. 4207 Cottage Grove-av. Tel. Drexel 402.

1916 CHEVROLET BABY GRAND FIVE passenger touring car; in A1 condition; good tires and paint; bargain for cash. E. ROSS, 2246 Michigan-av., Calumet 4681.

FOR SALE—1915 MERCER SPEEDY SIX passenger touring car; fully equipped, electric lights and starter; bargain for cash. Address O F 162, Tribune.

BRAND NEW 1917 CHALMERS, MODEL 6-40, 7 PASS. C. L. M. passenger; will sell at a bargain or will accept Ford touring car as part payment. 3739 W. North-av.

1915 5 PASSENGER KRIT, DEMOUNTable rims, 5 good tires; guaranteed perfect condition; real cheap for cash. 3739 W. North-av.

BARGAIN — 1913 HUDSON, EXCEPTIONal condition; suitable for livery; snap. Call Sunday or evenings, 1420 Ridge-av. Evanston.

1915 ALCO LIMO., A1 COND., NEW vacuum cup tires; set at bargain. Garage, 4614 Grand-blvd. Oakland 2235.

LATE 1916 HAYNES 7 PASSENGER, driven 4,600 miles, $925. Keddie 3054, 4126 Jackson-blvd.

FOR SALE—1916 FORD COUPE, $0 FORD CARS must be sold at once; prices $135 to $320. VAN, 4107 Irving Park-blvd.

NEW FORDS, $25 MTHLY. NO OTHER CHARGES. ADDRESS H M 501, TRIBUNE.

1915 OVERLAND, MODEL 90, TOURING; excellent condition; $400. 1417 MYRTLE-AV. Austin 2230.

1916 STEARNS-KNIGHT 5 PASS. TOURING car; fully equipped; like new; cost $5,000; will sell for $2,500. Cal. 100. STEARNS, 2431 Michigan.

1915 CADILLAC 8 CYL. TOURING, ELECtric lights and starter; fine condition; $650. 1444 Michigan-av. Calumet 508.

AUTOMOBILES—GASOLINE.

CADILLAC

We have some very exceptional values in used cars as a result of the flood of orders before our price increase on new Cadillacs.

Cadillacs

1916 Victoria Coupe.
1916 Touring.
1915 Sedan.
1915 Limousine.
1915 Touring.
1914 Roadster.
1914 Sedan.
1914 Limousine.
1912 Club Roadster, with dem. top.
1912 Limousine.
1912 Touring.
1912 Touring.

MISCELLANEOUS MAKES.

1913 Packard, Model 3-38.
1913 Pierce-Arrow, Model 6-48.
1916 Overland, Model 83, with dem. top.
1915 Overland, Model 82.
1915 Overland, Model 80.
1915 Buick, Model C-36.
1913 Moline Knight, Model K-50.
1916 Studebaker, 6 cyl. touring.
1916 Studebaker, 6 cyl., touring.
1913 Overland Coupe.
1916 Haynes, 5 pass.

Cadillac Automobile Co.

2301 MICHIGAN-AV.

JORDAN

Due to the large volume of Jordan sales we have a number of used cars which we offer at the following prices:

1916 4 cyl. Scripps-Booth Rbt... $ 525
1915 6 cyl. Studebaker, 7 pass.... 575
1915 6 cyl. Chalmers, 7 pass.... 600
1915 4 cyl. Cole, 5 pass..... 500
1916 6-40 ROAMER. 1,000
1915 6-40 PHAETON.
1915 6-40 PHAETON.
1915 6-64 PHAETON.
1915 6-64 CHARTON.
1913 4-37 TORPE.

OTHER MAKES.

1916 VELIE TOURING.
1916 OVERLAND ROADSTER.
1915 OVERLAND COUPE.
PACKARD 18 5 PASS.
1913 CADILLAC 7 PASS.
1916 OLDSMOBILE TOUR.
1916 SCRIPPS-BOOTH ROAD.

HUDSON SEDAN.

1916 Model; complete equipment; newly painted.
WINTON USED CAR DEPT.,
2001 Indiana-av. Open Sunday.

CABRIOLET, $1,050; HAYNES LIGHT SIX, used 12 mos.; elegant condition; new tires; full equipment and extra tire; original cost $1,820; wonderful buy for a physician. Apply at Conley Phonograph Shop, 714 W. 63d-st. Englewood 5297.

LATE MODEL WILLYS KNIGHT TOURING car; equip. Houk wire wheels; extra; Lee tires; best mech. cond. Owner must sell quick. Make offer. Kenwood 2000. Storage, 4615 Grand Blvd. Phone Oakland 2235.

PIERCE 48 7 PASSENGER TOURING CAR, in exceptionally fine condition; has bumper, electric horn, speedometer, and very good tires. Will make price attractive. J. HEUER, 1612 Sheffield-av. Ph. Lincoln 4926.

GOING OUT OF RETAIL BUSINESS, therefore our stock of touring cars, consisting of 1916 Cadillac, Overland, Hupmobile, Patterson, etc. will be sold at extremely low prices. 2457 Michigan-av. Cal. 5000.

FOR SALE—RIMBALL LIMOUSINE, IN perfect condition, with or without chassis. HERBERT E. REAGAN, Riverside, or phone Franklin 5920.

MUST SELL MY MARMON "41"; LIKE new; equipped with 8 new Silvertown cord tires, winter top, slip covers. Hyde Park 3507.

VELIE, 5 PASS. TOUR. CAR, COMPLETE, all lamps, storm curtains, good tires; first class running condition; price $350 if taken at once. Tel. Lincoln 1381.

1917 FORD TOWN CAR; COST $650 10 days ago; will take $420 for quick sale; time if desired. 4207 Cottage Grove-av. Tel. Drexel 402.

1916 CHEVROLET BABY GRAND FIVE passenger touring car; in A1 condition; good tires and paint; bargain for cash. E. ROSS, 2246 Michigan-av., Calumet 4681.

FOR SALE—1915 MERCER SPEEDY SIX passenger touring car; fully equipped, electric lights and starter; bargain for cash. Address O F 162, Tribune.

BRAND NEW 1917 CHALMERS, MODEL 6-40, 7 PASS. C. L. M. passenger; will sell at a bargain or will accept Ford touring car as part payment. 3739 W. North-av.

1915 5 PASSENGER KRIT, DEMOUNTable rims, 5 good tires; guaranteed perfect condition; real cheap for cash. 3739 W. North-av.

BARGAIN — 1913 HUDSON, EXCEPTIONal condition; suitable for livery; snap. Call Sunday or evenings, 1420 Ridge-av. Evanston.

1915 ALCO LIMO., A1 COND., NEW vacuum cup tires; set at bargain. Garage, 4614 Grand-blvd. Oakland 2235.

LATE 1916 HAYNES 7 PASSENGER, driven 4,600 miles, $925. Keddie 3054, 4126 Jackson-blvd.

FOR SALE—1916 FORD COUPE, $0 FORD CARS must be sold at once; prices $135 to $320. VAN, 4107 Irving Park-blvd.

NEW FORDS, $25 MTHLY. NO OTHER CHARGES. ADDRESS H M 501, TRIBUNE.

1915 OVERLAND, MODEL 90, TOURING; excellent condition; $400. 1417 MYRTLE-AV. Austin 2230.

1916 STEARNS-KNIGHT 5 PASS. TOURING car; fully equipped; like new; cost $5,000; will sell for $2,500. Cal. 100. STEARNS, 2431 Michigan.

1915 CADILLAC 8 CYL. TOURING, ELECtric lights and starter; fine condition; $650. 1444 Michigan-av. Calumet 508.

AUTOMOBILES—GASOLINE.

Willys-Knight

1916 MODEL
COUPE.

Five wire wheels, whipcord upholstery. In splendid condition.

PRICE $1,100.

CADILLAC

LATE MODEL
COUPE.

In first class condition and just repainted. Has complete equipment.

REASONABLE PRICE.

KING 8

LATE MODEL.

8 cylinder touring car, completely equipped, only driven a few months.

PRICE ATTRACTIVE.

ANDERSON ELECTRIC CAR CO.,
2416 MICHIGAN-AV. CALUMET 4789.

LAWDER BROS.

NEW FORD CARS, $29.61 PER MONTH.
TOURING CARS, RUNABOUTS, CHASSES.
COMMERCIAL CARS—ALL TYPES, $30 PER MONTH.
PROMPT DELIVERY.
FORD REPAIRING AND OVERHAULING.
FORD PARTS AND ACCESSORIES.
FORD CARS REPAINTED FOR $20.
LAWDER BROS.,
67TH, NR. STATE-ST.
PHONE WENTWORTH 615.

AS A XMAS GIFT TO YOUR FAMILY, make a $50 deposit on any of our used cars for March 1st delivery; by this means protect yourself on the advance in price. Time payments can be arranged; condition guaranteed:

'16 5 pass., 6 cyl. Oakland; winter top.
'16 5 pass., 4 cyl. Maxwell; like brand new.
'16 5 pass., 6 cyl. Dodge; a splendid buy.
'16 roomy 5 pass., 4 cyl. Overland.
'16 5 pass. Ford, dem. rims, elec. lights.

TENNANT OAKLAND CO.,
2425-27 Wabash-av. 2447 Michigan-av.

OPEN SUNDAY.

Studebaker

1915 6 cyl., almost new [6,700 miles]; in beautiful condition; complete electric equipment; demountable rims; paint good; good tires.
Cost $1,385. Our price, $600.
THOS. J. HAY,
2519-21 Michigan-av. Calumet 5108.

Chandler Six

7 pass. Touring Car, overhauled and painted; 6 hour free service coupon; tires excellent.
Cost $1,320. Our price, $800.
THOS. J. HAY,
2519-21 Michigan-av. Calumet 5108.

L. MARKLE CO.,
Studebaker Distributors.
Offer the following bargains in closed cars, overhauled and painted:
Studebaker "6" Roadster, winter top.
Studebaker touring, winter top.
Studebaker "4" Cabriolet.
Call and see these cars today.
21st and Michigan-av.

50 E. 30th-st.

For Cash Sale

1916 STEARNS-KNIGHT LIMOUSINE GUARANTEED, NEWLY PAINTED. ALSO MY INSURANCE ON SAME FOR 8 MOS.; WILL SACRIFICE TO SELL BEFORE TUESDAY, $1,000. PHONE ROGERS PARK 1788, OR HARRISON 373.

OVERLAND
USED CAR DEPARTMENT.
1913 Buick 2 passenger $250
1918 Overland 5 pass., elec. starter. 250
1912 Overland 5 passenger 150
1911 Chalmers Coupe 150
SEND FOR OUR USED CAR BULLETIN.
OVERLAND TRADING CO.,
2419 MICHIGAN-AV.
PHONES CALUMET 5900 AND 4426.

AUTOMOBILES ON EASY PAYMENTS.

You can save the advance in price by making a small deposit now. We deliver the car any time you say. Liberal allowance for your old car.
MANOR AUTO SALES CO.,
20 E. Jackson. Phone Wabash 5212.

1915 BUICK LIGHT SIX, FITTED WITH winter top; special body and new set of seat covers to match top lining; made of high class material; perfect mechanical condition; tires all good; need the money badly. Will sell at real bargain price for cash. Phone Calumet 6074.

CADILLAC COUPE.
Late model, everthing in fine shape; a snap, $750. Mr. Sommers. Ph. today, Graceland 6782.

1916 CHALMERS LIGHT SIX; FULLY equipped; spot light, 2 extra mounted tires and rims; a snap; investment in fine shape. Will sell this car very cheap.
MORTIMER,
1631 Michigan-av. Calumet 1061.

I HAVE A BEAUTIFUL RENAULT LIMOsine, electric lighted and started, fully equipped in every way, seating 5 passengers in rear. Will sell at bargain if taken at once.

CONDON, 2685 Wabash-av. Calumet 5311.

HAVE A WHITE LIMOUSINE, ELECTRIC lighted and started, fully equipped in every way. This is a bargain.

CONDON, 2685 Wabash-av. Calumet 5311.

BARGAINS—
FORD TOURING, $200 extras, $265.
OVERLAND TOURING, elec. starter, $885.
BUICK 36 B ROADSTER, $400.
N. W. BUICK CO., Albany 3890.

FOR SALE—$450 CASH WILL BUY 7 PASsenger limousine car with touring body, Wisconsin motor, 4 new tires. L. B. Clingman, 1121 E. 63d.

HAYNES, DODGE, STUDEBAKER, AND Maxwell; trade in your old cars for a spring delivery; time payments. North-av. Motor Sales Co., 3507 W. North-av.

ILL HEALTH SACRIFICES
1914 Overland, Model 79, 5 pass.; starter, elec. lights; good cond. Price reasonable. Call at 5126 S. Halsted. Stewart 7161.

BARGAINS IN USED CARS—3 DODGE touring, like new; 10 late model cars. See them. Marquette, 1962 Lawrence-av. Ravenswood 3748.

AMERICAN UNDERSLUNG, LATE MODel, electric starter, lights, newly painted, new one man top, just overhauled. A1 condition. 1126 S. 49th. Hyde Park 4290.

FORD BOUGHT FROM ME EQUIPPED with all glass winter inclosures; $24 to $45 cash, or time; no bonus. Address P 406, Tribune.

5 PASSENGER OVERLAND, MODEL 86, 1914 5 passenger Overland, model 79, 1915 5 passenger Overland, model 80, 1916 5 passenger Overland, model 90-B2, 1917 5 Passenger Overland, model 75-B, 1915 2 passenger Overland roadster, model 81. All guaranteed perfect condition. Cash or terms. STANDARD MOTOR CAR CO., 3739 W. North-av.

FOR SALE—BARGAIN.
3 pass. Overland coupe $800
2 pass. Velie roadster 250
5 pass. Franklin touring car 250
Overland roadster 250
1916 Hupp-Detroit, fully equipped with starter and lights 500
These cars are in good running condition. See GEORGE PRIDE, 3416 Michigan-av.

MUST SACRIFICE MY 1916 OLDSMOBILE touring, shock absorbers, horn, demountable rims, new Lee puncture proof tires, spotlight, storage battery, tools. Bosch magneto, extra rim, tire, 2 tubes; need the money. $900. Private garage, 3142 Michigan-av.

HUDSON SEDAN.
1916 Model; complete equipment; newly painted.
WINTON USED CAR DEPT.,
2001 Indiana-av. Open Sunday.

CABRIOLET, $1,050; HAYNES LIGHT SIX, used 12 mos.; elegant condition; new tires; full equipment and extra tire; original cost $1,820; wonderful buy for a physician. Apply at Conley Phonograph Shop, 714 W. 63d-st. Englewood 5297.

LATE MODEL WILLYS KNIGHT TOURING car; equip. Houk wire wheels; extra; Lee tires; best mech. cond. Owner must sell quick. Make offer. Kenwood 2000. Storage, 4615 Grand Blvd. Phone Oakland 2235.

PIERCE 48 7 PASSENGER TOURING CAR, in exceptionally fine condition; has bumper, electric horn, speedometer, and very good tires. Will make price attractive. J. HEUER, 1612 Sheffield-av. Ph. Lincoln 4926.

GOING OUT OF RETAIL BUSINESS, therefore our stock of touring cars, consisting of 1916 Cadillac, Overland, Hupmobile, Patterson, etc. will be sold at extremely low prices. 2457 Michigan-av. Cal. 5000.

FOR SALE—RIMBALL LIMOUSINE, IN perfect condition, with or without chassis. HERBERT E. REAGAN, Riverside, or phone Franklin 5920.

MUST SELL MY MARMON "41"; LIKE new; equipped with 8 new Silvertown cord tires, winter top, slip covers. Hyde Park 3507.

VELIE, 5 PASS. TOUR. CAR, COMPLETE, all lamps, storm curtains, good tires; first class running condition; price $350 if taken at once. Tel. Lincoln 1381.

1917 FORD TOWN CAR; COST $650 10 days ago; will take $420 for quick sale; time if des

ILES—ELECTRIC.

,760

LYS A

CAGO

CTRIC

917 Model

ere built to sell for
e" having the accus-
nd refinement that such
commend.

AT A BIG

Opportunity

FFERS YOU.

nity and service given
on Detroit Electrics.
lay for CHRISTMAS

CTRIC CAR COMPANY,

ACTURERS OF
T ELECTRICS.

AV. CALUMET 4788.

TROIT

CTRICS

l Other Makes

ock rebuilt, refinished,
mmediate service. If
omobile bargains.

you want, at the price

omobile is an all year
ceable 365 days.

urchasing any type of

mobile

RIC.

IVE
& LANG.

DGE ELECTRICS.

BUSINESS CHANCES.

ADVERTISERS, SEND FOR OUR REASONS WHY WE CAN SELL BETTER PRINTING FOR LESS MONEY.

IT IS FREE FOR THE ASKING.

We will also send you our Standardized Price List of your average printing requirements. You will find it handy. Call, phone, or write

ROBERT L. FANTUS CO., PRINTERS, 328 S. Dearborn-st. Telephone Harrison 8247.

ADVERTISING SPECIALTY MANUFACturing company (Ill. corp.); 8 years' successful dealings with high class national concerns shows annual net earnings of $8,800; have outside interests; one who will devote some time in this an exceptional opportunity; price $12,000; books open to your inspection. P. H. REED & CO., 127 N. Dearborn-st. Ph. 6114.

ADVERTISERS, MAIL DEALERS — OUR advertising guide gives rates, circulation of 5,000 different publications; includes 30 mail order plans. Sent complete, free. Or phone for representative. Harr. 8247. Dearborn Advertising Agency, 525 S. Dearborn-st., Chicago.

ADVERTISING AND SALES SERVICE—Estab. 20 years.
CAMPAIGNS BUILT ON ANALYSIS.
Books by Seth Brown.

"Your Selling Organization." Experience confirmed with right inspiration. Helps on organization and sales, 50c. "Advertising Fads and Fallacies." Blunt statement of facts and methods, 25c. "Advertising Aphorisms." Clear facts on misunderstood subject, 50c. All four big ideas little books and free copy "Factory Stories," $1.00.

SETH BROWN, 716 S. Mich. Ph. Rand. 2082.

ADVERTISING ADVICE—SECURE AGENTS or salesman, man or woman every-where to cover your land; reach investors. Use classified columns. Complete information in our FREE booklet, "Papers That Pay." Tribune Adv. Agy., 451 S. Dearborn. Harr. 3687.

ADVERTISING MAN—A REAL ADVERTISing man to take charge of advertising the oldest winter seller ever put on the market; $2,500 required; excellent income. 1059 W. Van Buren-st. Monroe 3089.

AUTO DEVICE.

Well known automobile writer for Ford says it is mechanically satisfactory; can be made a big success commercially. Additional capital will manufacture it in large quantities, at low cost of production, and sell through the trade at a more attractive price. Development of the business calls for $1,000 and the services of some reliable man sufficient to take charge of the finances and other details. Address P 167, Tribune.

AUTO SPECIALTIES—ESTABLISHED MFR. wants experienced salesman; must devote full time to the sale of one specialty and handle same as a business of his own; liberal interest; office overhead free; investment required; reply with full details. Use letterhead. Address T L 577, Tribune.

AUTO TIRE AND SUPPLY STORE—WELL established; new, attractive location; only dealer selling stock of tires, tubes, and accessories, also gasoline service; on prominent North Side blvd. corner; a live, going proposition; snap for quick deal. Address T G 102, Tribune.

AUTO REPAIR SHOP—SNAP FOR A METchanic. 3958 W. Chicago-av.

BAD ACCOUNTS

collected on commission. In case of suit we stand all court cost. Creditors' Legal Assn., 30 North Dearborn-st. Phone Randolph 7087.

BANKS ORGANIZED, FINANCED, BOUGHT and sold anywhere; ample funds always on hand for good new or old dividend paying banks; official positions; confidential; bankers' clubs, confidential financing, selling and buying service rendered banks, bankers, and investors. J. P. JONES, 333 Monadnock Block.

BANKER WITH WIDE AND VARIED EXperience, with capital, wants to organize a new bank or enter an organization where an advanced position, according to ability, may be obtained; connections in eastern states preferred. Address F P 20, Tribune.

BEAUTY PARLOR—HALF INTEREST IN high shop; excellent opportunity for good operator. 2301 W. Madison-st. Seeley 3830.

BEAUTY PARLOR—PARTNER WANTED to open new shop. Must be experienced in the business. Phone Belmont 6378.

BEAUTY SHOP—SO. SIDE LOC.; FULLY equipped; bargain for cash. Kimwood 4295.

BILLIARD HALL FOR SALE ON ACcount of retiring I will sell one of the best paying billiards halls in Chicago; 12 tables and soft drink fixtures for tables; have owned this business for 6 years; rent very large; long lease; takes $6,000 to buy it; time or terms. Don't answer unless you have money and mean business. Address N 164, Tribune.

BILLIARDS, CIGARS, TOBACCO, CIGARette, confections. Doing good business; will take part cash down or trade for real estate, diamonds, or anything of value. Address P 597, Tribune.

BILLIARD HALL—$650 CASH TAKES IT; 6 pocket tables, cigars, cigarettes, and tobacco; near transfer corner; investigate this. 2206 W. Lake-st.

BILLIARD HALL—$700 TAKES IT; SIX pocket tables, cigar and cigarets; investories at $1,300. VAN BUREN, 768 Lake-st. and Kedzie-av.

BILLIARDS AND CIGARS—8 TABLES, doing over $300 monthly, at a bargain; part cash, balance on time; N. W. side; no dealer. Address P 594, Tribune.

BILLIARD HALL—SNAP.

$1,500 buys 6 table, up to date billiard hall; clears $220 monthly; place stands full investigation; no agents. 2703 W. 12th-st.

BILLIARD HALL, CIGARETTES, CIGAR store—Mod., up to date; good loc.; real barsale; must leave town. 120 W. Division-st.

BILLIARD HALL—MUST SELL; 3 TAbles; $160 and terms; So. Side. Address P 597, Tribune.

BOWLING ALLEYS AND BILLIARD HALL —Crawford and Madison; ground floor Tribune Stores N. W. Sun., Tues. Thurs.

BUSINESS WANTED.

$15,000 TO INVEST.

Able business man will purchase going mfg. or wholesale business if opportunity is right; would consider half interest with satisfactory assistance. Replies confidential. Address P 246, Tribune.

BUSINESS WANTED—HAVE OFFICE IN loop; personal services and cash. What have you? Address P 223, Tribune.

BUSINESS WANTED—$7,500 TO $2,500 WANTed. Address P 350, Tribune.

BUTCHER SHOP—N. W. SIDE; DOING good business; everything first class; will change hands or sold at once. For particulars see Mayer & Co., 518 Association bldg., Clark-s.

BUTCHER WANTED—TO OPEN STORE IN established corner grocery; low rent. Call 1103 Milwaukee-av., Logan Square.

BUTCHER WANTED TO RENT MARKET. 1003 W. 79th-st.

CAFETERIA — OPPORTUNITY TO PURchase brand new, with finest equipment; best location, outside loop; good trade; business incorp.; owner has other business to attend to; will only deal with responsible party. For full particulars address O H-260, Tribune.

CAFETERIA, LUNCHROOM AND RESTaurant—In flourishing suburb with special facilities for controlling high class patronage; low price; liberal terms and very low rent. Address T G 540, Tribune.

CAFETERIA OR RESTAURANT—LUNCHroom and buffet opp.; in new million dollar bldg., opp. Bismarck Garden. A. FUCHS, 521 Sheridan-rd.

CAFETERIA—FOR SALE—GOOD BUSINESS; location must sell on account of other business. Apply at 1904 W. Van Buren.

CAFE—FOR SALE—WITH BAR; SACRIfice; best loop location; equipment new and up to date; account ill health. Address S 95, Tribune.

CAFE IN LEADING HOTEL IN CITY OF 30,000, to let. I will install a man or woman chef, who can handle this kitchen preferred. Address F N 23 Tribune.

CANDY STORE—NEXT TO THEATER, 1223 Milwaukee-av. High class and complete. Soda fountain popcorn machine.

CANDY BUSINESS, WHOLESALE — FOR Sale—Complete outfit, including boxes. Address P 76, Tribune.

CANDY STORE—NEXT DOOR THEATER; fixtures new; must sell before Dec. 20; great business. Address T K 234, Tribune.

CAPITAL WANTED—PARTIES ORGANIZing new corporation desire $500 to $1,000 additional capital; mechanical, selling or silent or active interest. Address 1542 N. Wilmot. Ph. Diversey 5729.

CAPITAL—HIGH GRADE CORSET MANufacturer can't fill business, needs additional capital; small investment accepted; protected big profits. Address M 292, Tribune.

CAPITAL—IF YOU HAVE $15,000 CASH and if a guaranteed return of 15 pct. on the investment and a possible profit of $35,000 interests you, answer this. Address T G 125, Tribune.

CAPITAL—CORPORATION WORK IS OUR specialty. If in need of more capital for new business call or write us. Engineering Investment Dept., L. Indianapolis, Ind.

CAPITAL — IF YOU HAVE A REAL INVENtion proposition, we will incorporate your stock and sell you stock on commission. Address P 276, Tribune.

CAPITAL STOCK IN ESTABLISHED BUSIness making a construction toy which is selling at a winner. H. Y. CURREY, 941 Woodford bldg., Harrison 6043.

CAPITAL — CONSTRUCTION COMPANY, actively engaged, has opening for secretary; $2,000 investment required. Address T L 286, Tribune.

CAPITAL—$10,000 TO $25,000 FOR PURchase or control of good mfg. business; give particulars [confidential] first letter or no attention paid. Address F N 34, Tribune.

CAPITAL WANTED—I WILL GIVE 50 shares auto stock as a security for 90 days loan of $225. I need money for Xmas. Address P C 233, Tribune.

CAPITAL FURNISHED—THROUGH SALE of STOCK; NO FEES; business established 1912; must be TREASURY STOCK. Address P 224, Tribune.

CAPITAL—A YOUNG MAN WITH $500 AS partner in proven business with enterprise, increasing permanent, large returns with salaried position. Address O 588, Tribune.

CAPITAL WANTED—$5,500, IN LEGITImate business. Address N 39, Tribune.

CAPITAL FURNISHED FOR DEVELOPED business and experimental work; write hundreds of investors who will help you. Address R. B. OWEN, Box 1, D. C.

CAPITAL—$2,500 UP TO INVEST ACTIVEly in first class paying business; five some Address P 325, Tribune.

CAPITAL—PARTY WITH LARGE EASTern financial connections open for engagement. Address S 75, Tribune.

CAPITAL—STOCK ISSUE WANTED; CAN sell high class issue. Address P 242 Tribune.

CAPITAL WANTED—BY MFR.; BIG DIVIdends on $1000 up. Address P 472, Tribune.

CAPITAL FUEL TO MFGRS.; INCREASE your business. Address P 661, Tribune.

BUSINESS CHANCES.

CAPITAL WANTED.

Opportunity for limited investment with going company, which can show where in 60 days' work by one salesman produced thirty thousand dollars business, twenty thousand of which was net profit, in necessary commodity; business solicited from all classes; need only $15,000; details furnished in personal interview; quick action; no brokers; principals only. Address P 302, Tribune.

CAPITAL WITH SERVICES WANTED.

I wish to meet young man of integrity and keen perception who can invest $2,000 to $5,000 in a large, well rated manufacturing business and take important position carrying handsome income; opportunity for rapid advancement. Address T G 109, Tribune.

CAPITAL FOR YOU LIVE MEN AND women who are the heads of your departments. You need not buy anything and you need not sell anything; just put in a good word whenever you can and you will easily double your salary; foremen, superintendents, managers and foreladies, please answer at once and make lots of money for Christmas and for the balance of time. Address P 57, Tribune.

CAPITAL—THOROUGHLY RELIABLE AND established firm controlling exclusive sale article of unusual merit, entire U. S. and foreign countries, needs services of man with ability and satisfactory references who can buy half-interest and act as treasurer and assistant Sales Manager; $5,000 required; contracts closed during past 30 days show profit of over $2,000; give phone and past experience or no attention. Address T C 140, Tribune.

CAPITAL—WANTED — HALF INTEREST CONtrolling interest in new 100,000 Illinois corporation can be obtained by investing $10,000, one party or a syndicate; estimates being made on installations which will net at least 25% on investment. A demonstrated success. Full investigation courted. COMBUSTION ECONOMY CORPORATION, 407 Otis Bldg. Franklin 1865.

CAPITAL WANTED—TO COMPLETE DEvelopment of process for producing motion pictures in natural colors; can demonstrate on screen that process is nearly perfected; cost of production is but little more than black and white; less than $2,000 additional will complete development and make invention of great value. Address P 71, Tribune.

CAPITAL WANTED—15,000 OR MORE. Building and selling bungalows; A SURE, CONSERVATIVE, PROFITABLE BUSIness; want one or more parties who can invest total of $10,000 to $12,000 now and more later if satisfied; advertiser is experienced and well known and well rated in the business. Address O 306, Tribune.

CAPITAL AND CO-OPERATION WANTED —I offer rare opportunity for well rated business man to join in manufacturing small machine recently perfected; opens entirely new field and demand is practically unlimited; actual investment small, but moral support of good financial backers necessary; references to be exchanged. Address F O 9, Tribune.

CAPITAL WANTED—

A successful Chicago corporation manufacturing and selling a line of articles in great demand by women wishes to sell not more than $10,000 of stock in order to take care of increasing profitable business and for expansion. Full investigation gladly afforded and invited. Address P Y 515, Tribune.

CAPITAL—$10,000, INTEREST AT RATE OF 15%; hold to be paid in 6 mos.; option of paying in full any amount; opportunity for right party to become permanently connected, with good salary, in a large corporation; money to be deposited in responsible bank and party acts as treasurer. Give phone, full particulars. Address T C 114, Tribune.

CAPITAL—WANT AMBITIOUS MEN CAPAble of investing $10,000 to $50,000 positions as state mgrs. and district supts. for high class organization work; international reputation; wonderful opportunity; Ohio, Minn., and So. Dakota open; small investment required. Address P 232, Tribune.

CAPITAL—PROFESSIONAL MAN WOULD buy an interest in a manufacturing business for his services; college graduate but has no practical business experience. No attention paid to replies which do not give fully details. Principals only; no brokers. Address N 529, Tribune.

CAPITAL—WANTED—MAN WITH $2,000 as factory superintendent and director in Chicago for corporation being organized; proposition staple; big profits; fully protected; salary and dividends; must be possessed of good moral habits. Address, with phone number, P 174, Tribune.

CAPITAL WANTED—HAVE LIMITED amount of 7% preferred stock to sell for enlargement of old established iron and steel manufacturing business; new plant now under construction. No brokers need apply. Address T G 110, Tribune.

CAPITAL—WANT CAPITAL, COMPANY established 4 years; product for power plants; profitable in small way; $5,000 investment; bank reference; fine opportunity for young man with services; no agents. Address P 24, Tribune.

CAPITAL ENLISTED FOR MANUFACTURing, industrial, mining, and other legitimate propositions, through sales of stocks and bonds on commission. Established 1894. WEBB & CO., 115 Broadway, New York. Bank references.

CAPITAL—A MANUFACTURING COMpany will sell the balance of their preferred treasury stock to small investors; shares $100.00 each, bearing 10% interest. Safety and dividends guaranteed. INVESTIGATE. Address T O 9, Tribune.

CAPITAL FURNISHED BY PRIVATE PARty for going mfg. or wholesale business in near loop. Dependable business man with executive ability will take half interest; enterprise has exceptional merit. Address P 343, Tribune.

CAPITAL INVESTED WELL KNOWN brokerage firm will incorporate your company and sell your stock issue to our country and city clients; nothing but first class proposition considered. Address P C 228, Tribune.

CAPITAL FURNISHED—IF YOU HAVE A good stock issue to place upon THE MARKET GET OUR TERMS. WE HAVE ESTABLISHED STOCK AND BOND OFFICE. ADDRESS P 539, Tribune.

CAPITAL—WOULD LIKE TO MEET PARTY who would invest 2 to 5 thousand in live manufacturing proposition; over two million dollars signed orders on hand. Address O 78, Tribune.

CAPITAL—EXCELLENT OPPORTUNITY; party (either six) to invest $200 fast growing electrical development; product big demand; quick action; no brokers. Address N 178, Tribune.

CAPITAL WANTED TO FILL ORDERS for automobile farm tractor. Does work of six horses and three men. Good positions for those financially interested. Address O F 100, Tribune.

CAPITAL WANTED, OF $5,000 TO $10,000, to enlarge a well estab. nature cure sanitarium of Chicago; open for inspection; act quickly. Address T G 427, Tribune.

CAPITAL—$100 TO $500 INVESTED IN OUR going concern will pay 40 per cent yearly; bank handles your money; write for particulars. Address T G 202, Tribune.

CAPITAL — $3,000, WITH OR WITHOUT services, manufacturing a most attractive and meritorious line of toilet articles, now on the market. Address P C 200, Tribune.

CHINESE DESIGN AND MANUFACTURING PAPer loop; fine loc. Address P 592, Tribune.

CIGAR STORE—IN CENTER LOOP; BIG transient trade; low rent; best location; owner has large contract; must sell.

WELLS, S S. Dearborn-st.

CIGARS, CIGARETS, CANDY, AND ICE cream store, $1,000; across from Northwestern Ry. office. 1733 Lawrence-av.

CLERICAL OFFICE BUILDING LOB-by; small investment. Apply to owner, 160 N. 5th-av. Investigate.

CLEANING, DYEING STORE — BEST chance for tailor; excellent location; must sell account Chicago; reasonable offer will buy. 1540½ N. Cark-st.

CLEANING, PRESSING, AND REPAIRING shop—For Sale—Established 30 years, in a good location; must sell before Dec. 30. 4031 Belmont-av., nr. Western-av.

GROCERY AND MARKET—MUST SACRIfice this dandy, modern S. S. cor. grocery and market; 5 room flat; modern fixtures, this butcher box, marble top counters, cereal and fruit counters, slicing machine, 2 com. scales, del. box, showcase, etc.; rent pd. to Feb. 1; s. heat; low rent; all for $650, ¼ cash, bal. to suit; act quick for this snap. STONE CO., R. H. REED & S. Dearborn-st.

GROCERY AND MARKET—CORNER, ON busiest street south of 63d; established 4 yrs. Manual business $40,000. Practically a cash business, which can be increased very rapidly under proper management. Fixtures cost $2,200 and stock $2,500. Address T G 97, Tribune.

GROCERY—FOR SALE—ON SOUTH SIDE; owner will sacrifice, as he has other business to attend to. C. W. L. Kuppenheimer, care Henry Horner Co., Randolph and Jefferson-sts.

GROCERY—FOR SALE—$1,250; MARKET $250; will sell separate or will sell together cheaper. In good country town. Owner, E. G. Johnson, Chesler, Ind.

GROCERY — SMALL; DELICATESSEN; live trade; too hard for woman alone; little bank for you; $250; quick sale; investigate. 2835 Indiana-av.

GROCERY—GENL. MDSE., 40 MI. CHICAgo; annual bus. $50,000; price, $5,000. Address N 196, Tribune.

GROCERY AND MARKET—WILL INVOICE stock; doing good business; good reasons for selling. 3925 Chicago-av. No brokers.

GROCERY AND FISH MARKET FOR SALE —A bargain; no dealers. 1818 Grand-av.

HARDWARE AND AUTO SPECIALTIES for Pacific coast. COAST DISTRIBUTING SYSTEM, 1350 W. Jefferson-st., Los Angeles, Cal.

HARDWARE AND PAINT STORE — ESTablished 9 years and a money maker; fixtures, cash register, auto truck; price $4,000, owner retiring. Address P 90, Tribune.

HOTEL—50 FINELY FURN. ROOMS; MOST desirable location So. Side for immediate possession only $1,100 cash; deposit for rent required; hotel always been money maker. Address P 677, Tribune. GRAHAM ADJUSTMENT CO., 30 S. La Salle-st.

HOTEL—FOR SALE—A 30 ROOM MODERN hotel in live town, cheap; the only hotel in town. Address Lock Box 298, Watervliet, Mich.

HOTEL—EUROPEAN.

50 outside rooms, centrally located. Valuable lease; clearing $250 monthly. J. C. EHRCHLE & CO., 28 S. Washington.

HOTEL—WELL FURNISHED; MUST SELL at once; leaving city. Price $700. P. H. REED & CO., 127 N. Dearborn-st., Room 614.

ICE BUSINESS—FOR SALE—SUBURBAN town of 10,000; no competition; it will pay you to investigate. Address F P 48, Tribune.

INVESTMENT — SMALL INVESTMENT; live proposition; secures good, steady, profitable position. Address M 398, Tribune.

BUSINESS CHANCES.

DELICATESSEN, GROCERY—FINEST LOcation; comp. scales, cash register, etc.; rens. rent; stm. ht., living rm.; bargain for some one. Open today. $285, part time or best cash offer. 406 E. 83d-st. at S. Park-av.

DELICATESSEN—FOR SALE—IN N. EDGEwater; have 2 places; must sell one; barg. For information call 1109 Argyle-st.

DENTAL BUSINESS FOR SALE—ADVERtising Dental business in one of Wisconsin's best manufacturing cities. Good will, all stock, fixtures, and $3,000 unfinished work. Splendid location. All street cars pass office. Address F P 2, Tribune.

DENTAL OFFICE—I HAVE 2 OFFICES and wish to transfer lease of one; good So. Side location; no competition; splendid opportunity. Address T G 569, Tribune.

DENTAL OFFICE—FOR SALE — FINE loc.; N. S.; terms, reas. Address P 235, Tribune.

DENTAL OFFICE FOR SALE—GOOD PAYing; no cash required. 3959 W. 12th-st., floor. 40th. DR. FOWLER.

DENTAL OFFICE FOR SALE—AND FRACtice; splendid opportunity; must be sold before Jan. 1, 1917. Address O 156, Tribune.

DENTAL OFFICE—FOR SALE—IN MARshall Field Annex. Tel. Cent. 4186.

DEPARTMENT STORE—NEWLY ORGANized corporation in thickly populated new neighborhood, wants to turn over entire management to an able business man; must come highly recommended. Address O C 808, Tribune.

DRUGGISTS

CORNER; RARE OPPORTUNITY. BEST LOCATION SOUTH SIDE.

Magnificent and complete new fixtures now in; rent $100 per month; owner will invest and fixtures to good, energetic man. This is going coming corner on South Side; surrounded by large apartment bldgs. Steam heat; fine basement; right man can make money here. CALL ROOM 204 REAPER BLOCK.

DRUGGISTS—ONLY $50 DOWN FROM A reliable party takes an elegantly equipped and well located corner drug store. Big prescription list. Very reasonable rent. Soda fountain, icebase system. Everything in splendid condition. For further particulars apply to

JAC. LEDERER, INC.,
644 W. Madison-st. Phone Monroe 2496.

DRUG STORE—BEST LOCATION IN INdiana county seat; stock consists of usual lines of drugs and sundries, paint, wall paper, etc.; excellent ice cream trade with little competition; full prices. Nyal, San-Tox, Dallas and Johnston agencies; reasons, other business. Address P F 8, Tribune.

DRUG STORE—FOR SALE—COME OUT and see the livest and most modern drug store in De Kalb, Ill.; it's the best $2.82 round trip ticket you ever bought to this city; invoice $9,000 to $12,000; will discount on invoice; cash and terms; have other business. Kahn Drug Store, De Kalb, Ill.

DRUG STORE FOR SALE—$10,000, PART cash; transfer corner; $35 a year rent, summer $50; long lease; rent $85; owner, M. D. and dentist; no time to spend in store; bargain. So. Side; large Xmas stock. Address T L 411, Tribune.

DRUG STORE—FINEST CORNER LOCAtion; well stocked; inventory $9,000; doing excellent business; moderate rental; long lease; must be sold at once. Address P 408, Tribune.

DRUG STORE—FOR SALE—S. SIDE; fully equipped; doing good business; elegant proposition for energetic man; other interests reason for selling. Address X K 417, Tribune.

DRUG STORE—WANTED, TRANSFER corner, doing $50 a day; $1,000 cash; $5,500 securities; must be cheap. Address 96, Tribune.

DRUG STORE FOR SALE — GOOD, WEST Side; annual sales $9,000; easy terms; good reasons for selling. Address T L 422, Tribune.

DRUG STORE — RARE BARGAIN TO quick cash buyer. Address S W 344, Tribune.

DRUG STORE—LOOP, FOR SALE; DOING business about $150 per day; will sell at inventory. Address A J 536, Tribune.

DRUG STORE—WANTED—STATE PRICE, location, amount of business. Address X F 400, Tribune.

DRUG STORE—$4,500; WILL SACRIFICE for immediate sale, $8,000; terms. Phone Randolph 2648 or address T G 90, Tribune.

DRUG STORE—WEST SIDE; MODERN; ½ block from L; $35. Address A J 530, Tribune.

DRY GOODS STORE—OLD ESTABLISHED; central Iowa town of 4,000; stock and fixtures, $9,000; annual sales $40,000. Cash or terms; good surplus; big profits; fully protected; salary and dividends; must be possessed of good moral habits. Address, with phone number, P 174, Tribune.

DRY GOODS OR DEPT. STORE IN NEW million dollar P. P. thtre. bk.; 25,000 ft. space; 3 floors and F. P. dry light basement. A. FUCHS, 521 Sheridan-rd. L. 525.

DRY GOODS STORE—FOR SALE—SMALL; established; good business South Side; retiring from business. Address N H 127, Tribune.

EGGS—EGGS—EGGS.

If it is worth $23,000 to you to know how to keep fresh eggs fresh for two years or more, so far as taste and appearance is concerned, WITHOUT COLD STORAGE, I can tell you. Address P 458, Tribune.

FAMILY HOTEL—FOR SALE—87 ROOMS; North Side; good location; all rooms rented; bargain if sold this week. Address P 426, Tribune.

FACTORY UP TO DATE — FOR SALE, located in middle of best agricultural district in Illinois; town, having 4 railroads; factory site, 6 acres; machine shop, 82x142 feet; foundry building, 60x144 feet. All buildings brick and of fine construction; steam heated; modern. Full machine shop equipment, electrically driven; everything necessary for making gas engines or tractors. Foundry up to date; to 10 tons capacity daily. Good labor supply. Ready for operation. Address F J 26, Tribune.

FLORIDA — BECOME FAMILIAR WITH Florida's resources, possibilities, values and land conditions. Read Florida's newspaper, Florida Times-Union, Jacksonville. Trial subscription, 2 months, $1.00. Classified rates, 1c a word.

FORD DELIVERY TRUCK IN 1ST CLASS condition, including job that brings $45 a week; owner has gone South. Address Purity Cake Co., 1821 S. Kedzie-av.

FURNITURE STORE—FINE STOCK OF 2D hand goods. $350. 3122 W. Madison-st.

GARAGE SITE WILL IMPROVE KENsington; 50 FEET FRONT BY 100-150 FEET, FOR TENANT ON TEN YEAR LEASE. [MR. LOW.] L. M. SMITH & BRO., 3947 CITY-TRACT GROVE-AV.

GARAGE AND MACHINE SHOP—FOR Sale or Rent—Up to date; selling popular automobiles; in a prosperous city and country. Address P C 14, Tribune.

GARAGE—NEW CAR CAPACITY NOW; RENT $275. Price $3,500. Address O J 208, Tribune.

GARAGE—OAR PARK; CLEAR $500 MO.; 100 car-cap.; repair shop; $5,500; terms; act. leaving city. Address P D 75, Tribune.

GARAGE FOR SALE OR PARTNER wanted; too much business for one man to handle. 216 S. Kedzie. Garfield 6052.

GARAGE—FOR SALE, MAKE OFFER; $4,000 MO.; fine location; long lease; cheap rent; price $4,000. Address X P 280, Tribune.

GARAGE—FINE NORTH SIDE LOCATION; 50 cars; clears $300 a month; cannot attend; $2,000. Address T G 69, Tribune.

GARAGE WANTED — MUST BE GOOD paying. Address P 368, Tribune.

GROCERS AND BUTCHERS, ATTENTION— Complete equipped modern market for sale or lease; will sell at less than 45c on the dollar. Fixtures practically new; best location in the Wilson-av. district; suitable store next door for grocery. Big opportunity for some one. To a responsible purchaser a very liberal proposition will be made. Very little cash required. Only people meaning business need apply. Address P F 518, Tribune.

GROCERY—FOR SALE; FULLY EQUIPPED and stocked; doing good business; clearing $50 per week; reasonable rent; account sickness. No agents. Address T L 398, Tribune.

GROCERY—FOR SALE; FULLY EQUIPPED and stocked; doing good business; clearing $50 per week; reasonable rent; account sickness. No agents. Address T L 398, Tribune.

GROCERY—INDEPENDENT OF BREWERY. Own lease, license and fixtures. Al location, long lease, high class; easily clears from $4,000 to $5,000 per year; have other interests. Address N P 235, Tribune.

GROCERY—WANTED—A PARTNER WITH $5,500 to $6,000 cash necessary. Large drop trade. Exceptional opportunity for young man. $1,200 required. No brokers. Address T G 70, Tribune.

GROCERY—HAVE 12 FLAT EQUITY OF $14,000; will trade for $4,000 cash and Calumet-av.; will trade for going laundry; will make quick deal. Address H N 351, Tribune.

LAUNDRY MEN, ATTENTION—FULLY equipped hand laundry for rent, cheap. 504 S. Paulina-st. Good chance for man.

LAUNDRY ON TRANSFER CORNER; ALSO horses and wagons for sale; price $1,500. Address P 391, Tribune.

MACHINE SHOP ABLE TO TAKE ON light machine work, quantity lots. For further information address T K 271, Tribune.

MAIL ORDER TIRE COMPANY—

We are organizing a mail order tire company for the sale of automobile tires in a proven field, starting with a small capital and each subscriber an equal partner in the business; have room for a few more shareholders at $100 to $500 each; references exchanged. Address P 183, Tribune.

MAIL ORDER ARTICLES, PATENTED, OF merit; give details. Address O 197, Tribune.

MANICURE PARLOR—FOR SALE—FULLY equipped; reasonable. Call Room 1207 Lake View Bldg., 116 Michigan.

MANUFACTURING—PARTY OF MEANS wishes to buy entire or controlling interest in established manufacturing business having good prospects but needing more capital; no promotions; no brokers. Address P N 2, Tribune.

MANUFACTURING BUSINESS FOR SALE —Small, with plenty of orders on hand; require from $600 to $1,000; a practical man preferred; owner will retain one-fourth or more interest if desired. Box 86, Kankakee, Ill.

MANUFACTURERS, NOTICE—LET US FIGure on your die, tools, jigs, and fixtures; also contract manufacturing; prices reasonable. Elkhart Stamping and Tool Co., Elkhart, Ind.

MFGR.—OR MAN TO FINANCE A FACtory for auto necessity; will be standard equipment on every car; working model at office in loop; opportunities for right man to organize company. Address T L 197, Tribune.

MANUFACTURING AND JOBBING CO.—ESTablished; glass and specialties; investment of $15,000 carries with it associate management. Address P 697, Tribune.

MANUFACTURER'S AGENT — WILL COoperate with agent with salable lines; have location in office, years of experience. Address P 830, Tribune.

MANUFACTURING PLANT—FOR SALE — Retiring; must sell this week; take less than ½ invoice. Phone Hyde Park 4114 or P 183, Tribune.

MANUFACTURER WANTS BANKING OR brokerage house to purchase or sell large block of preferred or pct. stock. Address Principal, P. O. box 586, Johnstown, Pa.

MFG. BUSINESS—FOR SALE—CLEAR over $3,000 yearly; owner has other business; $500 required. 1750 Monadnock Blk.

MFGRS. AND BUYERS INTEREST IN MFG. abilities. Address P 78, Tribune.

BUSINESS CHANCES.

INVESTMENT—HAVE YOU A small amount of money you wish to invest in a manufacturing business that is established? One that will stand strictest investigation and will yield sure, quick, large returns? Address T K 481, Tribune.

INVESTMENT—ESTABLISHED MANUfacturing corporation, having its own factory building, with room for additional machinery and consequent larger output, will sell a portion of its treasury stock to provide funds for orders which it is now unable to fill. The product is one in strong demand and sold at a very satisfactory profit. Not a sound investment with great future possibilities by reason of legitimate expansion. This offering will carry a special feature, which will be very profitable to quick investors. Address T G 90, Tribune.

INVESTMENT—HAVE YOU A SMALL amount of money you wish to invest in an established, growing Chicago company which will pay you more than bank interest? Business is conservative, permanent, and dignified; stand closest investigation. We are offering small balance of 7% Cumulative Preferred Stock for additional working capital at par, $100 per share. Will appeal particularly to those seeking safe, permanent income investment. Address company direct through No. 54, Tribune.

INVESTMENT—CAN YOU INVEST $1,000 to $5,000 in Chicago food products company, selling small amount capital stock, to complete new $100,000 plant, to care for national demand for products? Past ten years' success with increased facilities indicates stock will pay 25 to 50 per cent dividends; will stand strictest investigation. Address S 54, Tribune.

INVESTMENT —

Illinois manufacturing concern, incorporated for $10,000 and doing a business of $70,000 a year, is looking for financial aid to increase its output and replace one member of company. About $15,000 needed. Active member not required. Well established and showing good results. Will stand fullest investigation. Address N Y 377, Tribune.

INVESTMENT—NEW UNIVERSAL AL-phabet for all languages; will save 10% of your letters by doing away with all the ink, labor and time of forming letters; will save half of the paper, and will save half of the time; needed financial assistance to promote. JOSEPH KAHN, Discoverer, 784 E. Dearborn-st. Office hours 9 to 12. Ring my bell.

INVESTMENT—OFFERING INTEREST IN business manufacturing staple articles; now showing better than 30% net annually on entire capital; over $100,000 orders and signed contracts for goods now on hand; additional capital needed to enlarge plant; small investment will secure interest in profits; no brokers need apply. Address P F 518, Tribune.

INVESTMENT—HAVE YOU $1,000 OR $2,000 to invest in successful established manufacturing business? Money earning money will be absolutely safe? Money needed to finance enlargement of plant and provide more working capital. Will pay 15%, yearly; strictest investigation. Address T G 102, Tribune.

INVESTMENT—GOING CONCERN, MANUfacturing a patented article of necessity, with world wide market, needs additional capital to push sales; conservative investor should overlook this opportunity, and preference will be given those who can take an active interest. Address P 104, Tribune.

INVESTMENT—EXCELLENT OPPORTUNity for party with $10,000 or more to close options and to hold title on farm lands. Which are now partially sold, in the best district within 30 miles of Chicago; big returns. Address T C 95, Tribune.

INVESTMENT—ESTABLISHED MANUFACturing company, having a live growing business, sufficiently equipped with machinery, and has a limited amount of stock to place direct. This is a real opportunity in a substantial business. Address T C 118, Tribune.

INVESTMENT—AN EXCELLENT OPPORtunity for middle aged man to become secretary and treasurer of a large manufacturing enterprise; cash bond required; must be thoroughly experienced in handling corporation affairs. Address O B 488, Tribune.

INVESTMENT—GOOD WISH TO INVEST a small amount of money in a good paying business? Preferred stock, $100.00 per share, paying 10% interest. Will stand strictest investigation; limited amount only. Address T C 119, Tribune.

INVESTMENT—WANT 10 PARTIES WITH $1,000 to $6,000 cash to take our large corner lot on which house must be sold. Large and quick profits assured. This property leased by Chicago Title and Trust Co. Address P A 258, Tribune.

INVESTMENT—MAIL ORDER BUSINESS. —Small, with plenty of orders on hand; require from $500 to $1,000 and a man with mechanical experience; owner will retain one-fourth or more interest if desired. Box 86, Kankakee, Ill.

MANUFACTURING BUSINESS—FOR SALE —Small, with plenty of orders on hand; require from $600 to $1,000 and a man with mechanical experience; owner will retain one-fourth or more interest if desired. Box 86, Kankakee, Ill.

MANUFACTURERS, NOTICE—LET US FIGure on your die, tools, jigs, and fixtures; also contract manufacturing; prices reasonable. Elkhart Stamping and Tool Co., Elkhart, Ind.

MFGR.—OR MAN TO FINANCE A FACtory for auto necessity; will be standard equipment on every car; working model at office in loop; opportunities for right man to organize company. Address T L 197, Tribune.

MANUFACTURING AND JOBBING CO.—ESTablished; glass and specialties; investment of $15,000 carries with it associate management. Address P 697, Tribune.

MANUFACTURER'S AGENT — WILL COoperate with agent with salable lines; have location in office, years of experience. Address P 830, Tribune.

MANUFACTURING PLANT—FOR SALE — Retiring; must sell this week; take less than ½ invoice. Phone Hyde Park 4114 or P 183, Tribune.

MANUFACTURER WANTS BANKING OR brokerage house to purchase or sell large block of preferred or pct. stock. Address Principal, P. O. box 586, Johnstown, Pa.

MFG. BUSINESS—FOR SALE—CLEAR over $3,000 yearly; owner has other business; $500 required. 1750 Monadnock Blk.

MFGRS. AND BUYERS INTEREST IN MFG. abilities. Address P 78, Tribune.

MANUFACTURING OPPORTUNITIES—

Our clients have numerous patented devices of excellent merit which can be purchased outright or manufactured on royalty; write for information, and also our book on patents. CHANDLEE & CHANDLEE, Suite 60 Chandlee Bldg., Washington, D. C.

MFG. STATUARY BUS.—CHEAP; 9 SALESmen on road; owner leaving city. See owner, 1421 W. Grand-av.

MARKET AND GROCERY FOR SALE— Cheap; S. S.; fine opportunity for good business; old est.; good loc.; I must retire. Address O J 268, Tribune.

MEAT MARKET—I HAVE AN OPTION ON a small packing plant that expires Jan. 15; must sell my market; have a white enamel market, 2 ice boxes, 1 6x10, 1 10x10, 2 oak counters with sanitary glass guards, new counter scales, 1 saw, 1 slicer, and everything up to date, including complete set sausage tools; located in town of 3,000, doing $3,000 business a month; worth $2,000, will sacrifice for $1,250. Lock Box 171, Morrison, Ill.

MEAT MARKET—DOING $800 CASH BUSIness weekly; best location on North Side; clearing $300 monthly; reason for selling, rheumatism

STORE AND OFFICE FIXTURES.

JULIUS BENDER,
901-903-905-907-909-911 W. MADISON-ST.
MANUFACTURER OF STORE AND OFFICE FIXTURES.

Chicago's largest and most reliable store and office outfitter.
New and second-hand fixtures of all descriptions on hand.
Special fixtures made to order on short notice.
We are now offering at one of the greatest store fixture sales ever held in Chicago the following figures as unheard of low prices:
25 complete meat market outfits.
40 grocery and delicatessen outfits.
10 cigar store outfits.
40 tables, mid millinery outfits.
20 restaurants and lunchrooms.
5 drug outfits.
20 confectionery outfits.
20 soda fountains, all sizes.
10 bakery outfits.
500 National cash registers, $15 up; all guaranteed.
Dayton, Toledo, Rangidile, and computing scales, floor, wall cases, tables, chairs, blocks, racks, counters, coffee mills, safes, in fact, everything for any kind of business.

Call and see us if in the market for fixtures. We will guarantee to save you at least 25 to 50 per cent on your purchase.

OUR POLICY:
HONEST PRICES THAT ARE RIGHT, BEST OF SERVICE.

TERMS, CASH OR TIME.
10 YEARS
THE HOUSE OF QUALITY.

JULIUS BENDER.
OFFICE
MADISON AND PEORIA-STS.

THE GLOBE-WERNICKE CO.,
11 and 13 N. Wabash-av.

BIG BARGAINS NOW
IN USED OFFICE
FURNITURE.
DESKS.
ROLL TOP DESKS.
TYPEWRITER DESKS.

Large list of used bookcase units.

Filing equipment—A large assortment of used files, letter, cap, bill, and document sizes; some in solid mahogany.
4 dr. letter file, 4-in oak, $12.50; in mahogany finish, $14.
CARD INDEX.
Card Index Cabinets in 2 drawers up to 20 drawers, in sizes 3x5, 4x6, 5x8.
400 feet oak office partition at 1-3 original cost.
Flat desks, typewriter desks, and chairs from Grand Rapids. Inventory now on sale.
THE GLOBE-WERNICKE CO.,
43 South 5th-av.
Phone Rand. 5725.

CASH REGISTER BARGAINS—
Used Registers of all kinds.
Here is a list of some real bargains:
Electric, 5 sec. totals.....$225
Electric, 5 direct keys.....225
Electric, style 442, 5c to $9.95.....150
Style 442, check and det. strip.....135
Style 452, check and det. strip.....165
Cash registers with detail strip from 1 to 29.99 and 5 to 7.00 at consistently low price. Every machine absolutely guaranteed.
AMERICAN CASH REGISTER CO.,
121-123-125 S. Halsted-st.

WE HAVE IN STOCK AND MANUFACTURE every kind of stock fixtures at lowest prices. Also bargains in slightly used fixtures of every description. Write for prices; terms cash or time. CHAS. BENDER CO., 626-634 Wells.

SELLING OUT—OFFICE—MAH. ROLL TOP desk, cost $85, for $35; woman complete file, index, and form cabinet, $65, $30; walnut table, leather top, 7 ft., $45, $15; typewriter desk, chairs, etc. 308, 54 W. Randolph-st. Central 206.

FOR SALE—AT A BARGAIN, 4 EARLY English oak director's tables; also other fixtures, sewing machines, and cutting table. Call all week, 184 S. Market-st., 5th floor.

FOR SALE—2 NEWLY COVERED POOL tables, also racks, balls, cigar show case, wall frames, etc. Humidor; can be seen at 3000 Elston-av. HERBERT ROSENTHAL, 168 N. Wabash-av., Randolph 5270.

DRUGGISTS, ATTENTION.
Biggest bargains in town on a complete modern outfit. Save $ before buying.
JAC. LEDERER, INC.,
644 W. Madison-st. Phone Monroe 2496.

FOR SALE—CHEAP, COMPLETE GROCERY and butcher's store, including horse and wagon; going out of business; act quick. EDWARD RUEB—A CO., 703 W. Randolph, Monroe 3036.

DESKS, ALL MAHOGANY OFFICE FURNITURE, formerly used by the Republican National headquarters, now on sale at our stores, 43 S. Market and 27 W. Lake-av., JUST NORTH OF MADISON-ST. TELEPHONE RANDOLPH 5725.

THE RELIABLE STORE FIXTURE HOUSE
THE LARGEST, MOST COMPLETE,
MOST UP TO DATE SELECTION OF
Store and Office Fixtures.

A visit will convince you that our facilities enable us to quote you the
LOWEST PRICES ON EARTH.

COMPLETE OUTFITS FOR EVERY line of business—drug, cigar, grocery, market, delicatessen, dairy, soda, confectionery, restaurant. All ready for immediate delivery.

BIG BARGAINS IN USED FIXTURES.
Complete and part outfits, all rebuilt and refinished. New sell at 50c on the $.
We furnish grafts floor plans and estimates. Out-of-town orders solicited.
TERMS—AS DESIRED.
JAC. LEDERER, INC.
THE RELIABLE STORE FIXTURE HOUSE.
644-648 W. MADISON-ST. PH. MONROE 2496.

FILING EQUIPMENT — A LARGE ASsortment of used files, letter, cap. bill, and document sizes; some in solid mahogany, 4 dr. letter file, in oak, $12.50; in mahogany finish, $14.00.
CARD INDEX.
Card Index Cabinets in 2 drawers up to 20 drawers, in sizes 3x5, 4x6, 5x8.
400 feet oak office partition at 1-3 original cost.
Flat desks, typewriter desks, and chairs from Grand Rapids. Inventory now on sale.
THE GLOBE-WERNICKE CO.,
43 South 5th-av.
Phone Rand. 5725.

CASH REGISTER BARGAINS—
Used Registers of all kinds.
Here is a list of some real bargains:
Electric, 5 sec. totals.....$225
Electric, 5 direct keys.....225
Electric, style 442, 5c to $9.95.....150
Style 442, check and det. strip.....135
Style 452, check and det. strip.....165
Cash registers with detail strip from 1 to 29.99 and 5 to 7.00 at consistently low price. Every machine absolutely guaranteed.
AMERICAN CASH REGISTER CO.,
121-123-125 S. Halsted-st.

WE HAVE IN STOCK AND MANUFACture every kind of stock fixtures at lowest prices. Also bargains in slightly used fixtures of every description. Write for prices; terms cash or time. CHAS. BENDER CO., 626-634 Wells.

SELLING OUT—OFFICE—MAH. ROLL TOP desk, cost $85, for $35; woman complete file, index, and form cabinet, $65, $30; walnut table, leather top, 7 ft., $45, $15; typewriter desk, chairs, etc. 308, 54 W. Randolph-st. Central 206.

FOR SALE—AT A BARGAIN, 4 EARLY English oak director's tables; also other fixtures, sewing machines, and cutting table. Call all week, 184 S. Market-st., 5th floor.

FOR SALE—2 NEWLY COVERED POOL tables, also racks, balls, cigar show case, wall frames, etc. Humidor; can be seen at 3000 Elston-av. HERBERT ROSENTHAL, 168 N. Wabash-av., Randolph 5270.

DRUGGISTS, ATTENTION.
Biggest bargains in town on a complete modern outfit. Save $ before buying.
JAC. LEDERER, INC.,
644 W. Madison-st. Phone Monroe 2496.

FOR SALE—CHEAP, COMPLETE GROCERY and butcher's store, including horse and wagon; going out of business; act quick. EDWARD RUEB—A CO., 703 W. Randolph, Monroe 3036.

DESKS, ALL MAHOGANY OFFICE FURNITURE, formerly used by the Republican National headquarters, now on sale at our stores, 43 S. Market and 27 W. Lake-av., JUST NORTH OF MADISON-ST. TELEPHONE RANDOLPH 5725.

FOR SALE—OAK PROPHEAD TYPEWRITer desk, swivel chair, L. C. Smith No. 2 typewriter, oak roll top desk, 4 ft. face. Address T G 88, Tribune.

FOR SALE—CHEAP, PEERLESS ICE MAchine and semi-tined butcher's icebox; a rare bargain. Address RAU & CO., Chicago Heights, Ill.

FOR SALE—FIXTURES CONSISTING OF desks, sample trunks, typewriters, tables, chairs, and card cabinets. Rothschild Bros. Hat Co., 301 W. Van Buren-st.

HANDSOME ROLL TOP DESK, TABLES chairs, filing fixtures, etc., for ladies' tailoring, millinery, or suit club. Call at once. Y. & E. MALL, 130 N. State.

DESKS—ELEVEN, $15; FLAT, $10; TYPEW desks, $20; three $5 chairs, bargains in new furn. E. Walter Brown Co., 108 W. Lake.

DESKS, CHAIRS, ETC.—HIGH GRADE factory samples and discontinued patterns; big bargains. F. Jones, 73 N. 5th-av.

COMPLETE OFFICE OUTFITS, NEW AND used, best of quality at lowest prices. SABATH DESK CO., 21 W. Lake-st.

UNUSUAL BARGAINS IN OFFICE DESKS, chairs, tables, etc. See us before you buy. 410 S. Dearborn-st., 2d.

FOR SALE—FIXTURES FOR MERCHANT tailor; apply at once. JOHN BURROUGHS, 408 Norge-st.

FOR SALE—LARGE BUTCHER'S ICE BOX, at 4022 Cottage Grove-av. Owner 223 E 47th-st.

3 LARGE MIRRORS IN FRAME, 15 FT. long, 5 ft. wide. Hamilton's Cloak Store, 6256 S. Halsted.

NATIONAL CASH REGISTERS.
All styles for immediate delivery at less than half original cost. 644 W. Madison-st.

ROLL TOP OAK DESK AND CHAIR, DR. WILBUR, 3085 Indiana-av.

$60 LITTLER ROLL TOP OAK DESK, $20. 1144 Bryn Mawr-av.

FOR SALE—NEARLY NEW LARGE NATL. cash register. Address P F 474, Tribune.

ROLL TOP DESKS, $15; FLAT TOPS, $10; typ. desks, $15; chairs, $1. 179 N. 5th-av.

FOR SALE—NATL. CASH REGISTER, electric. Phone Wabash 1562 after 1:00.

WANTED—USED OFFICE FURNITURE, all condition. Irving Park 8465, mornings.

COLONIAL OAK BOOKCASE, MASSIVE, 3 cases, cost $75, sell $18. 1,000 FT. OFFICE PARTITION; BIG BARgain. 108 W. Chicago-av. Ph. Sup. 1333.

JEWELRY FIXTURES—ALMOST NEW; will sell at big sacrifice. 644 W. Madison-st.

PRINTING, ENGRAVING, BINDING.

GOOD PRINTING AT POPULAR PRICES; quick service; samples and price list free; you are invited to call. FANTUS CO., 326 S. Dearborn-st. Tel. Harrison 6246.

GOOD PRINTING, LOW PRICES—1,000 LETterheads, envelopes or cards, $2.25. VICTOR BROS., 25 N. Franklin-st. Tel. Main 4371.

DOGS, BIRDS, POULTRY, ETC.

FOR SALE—LONG DISTANCE RACING homers. 5233 S. Whipple-st.

FOR SALE—TOY POODLE PUPPY MAKES beautiful gift. 2146 Thomas-st., 1st apt.

PEDIGREED BLACK POMERANIAN; 3 months old; house broken. Edge. 1411.

BEAUTIFUL HARTZ MOUNTAIN CANAries, the singers. 3550 Ellis-av. Ins.

BOSTONS, YORKSHIRES, FOX, TOY BLK. tan, Prince Charlie. 3626 Cottage Grove.

PARROT—FINE TALKER; GREAT PET; tame. 4808 St. John-av. Edgewater 5468.

CANARIES—GOOD SINGERS, MRS. DAVID, 3307 N. Keeler. Tel. Irving 1068.

HIGH CLASS BOSTON TERRIERS, TOYS, 3 litters bull terriers, ratters. 2216 Indiana.

TOY BLACK-TAN TERRIERS, CAMPBELL-Kennels breed winners. 232 St. Johns-ct.

BOSTON TERRIER PUPPIES FOR SALE—$15 to $25. Edge. 6060.

PEDIGREED PERSIAN KITTENS, $5-$10. 7013 Oke. Lake View 4083.

DOGS—REGISTERED BOSTON TERRIERS, puppies, perf. markings. 844 N. Mozart-ct.

PEDIGREED CHINESE PUGS; SCHIPperke puppies. 816 S. Kedvale-av. Ked. 6758.

WATER SPANIEL, MALE DOG AND pups for sale. Monticello 1469.

DOGS, BIRDS, POULTRY, ETC.

CHRISTMAS DOGS.

Cocker Spaniels are the ideal dog for the home; real pals for children or grown-ups. We have them in all colors and all ages; prices from $25 up. Come out and see them. Easy to reach by train, electric cars, or auto.

BLACKSTONE KENNELS,
410 Sheridan-road,
Winnetka, Ill.

POULTRY SUPPLIES—ALL KINDS; BEST automatic grain feeders, fountains, feed troughs, dry mash hoppers, bone mills, exhibition and shipping coops, leg bands, shell, grit, bone, meat, foods, and remedies, ANYTHING YOU WANT. Also pigeon, kennel, and bee supplies. Circular free. Eureka Supply House, Box C. T. 403, Aurora, Ill.

BEAUTIFUL COLLIES FOR XMAS—COMpanions for ladies, playmates and protector of children, pups, also yearling males, watch collies; finest breeding; farm raised; half price; send for references and testimonials; many say "your collies are even better than we expect"; glimpse to buy a fine one. Collie Home, Maple Hill Farm, Lancaster, Wis.

FUMING FERRETS, $1 PER DOZEN, PREpaid; a hunter's invention; positively drives coon, rabbit, etc., from dens in ground or trees; guaranteed. Hunters' Supply Co., 218 Michigan-st., Toledo, O.

PEDIGREED POMERANIAN CHRISTMAS beauties, almost 8 weeks; solid, orange, chocolate, white; strictly miniature, toys, house broke; own sire and dam. 1st prize stock. Ph. Drexel 5082. CURTIS.

SCOTTISH AND AIREDALE TERRIERS. Male and female puppies, registered. Bred from imported stock. Prices reasonable. Telephone Highland Park 895T4.

AIREDALE TERRIERS. Male and Female Puppies. Also grown dogs. Fine specimens from imported stock. Registered. 4607 Ravenswood-av.

SCOTCH COLLIE, PEDIGREED MALE, beautiful golden sable, tan, and white color; 1 year; house broken; loves children. Phone Oak Park 917.

BOSTON BULL PUP—A1 PEDIGREED TOY female perfect markings, 8 months old. Will sell for $25 if taken at once. Write H. E. KUHLMAN, Waukegan.

BOSTON PUPS, 3 PERFECTLY MARKED males 2½ mos. old, eligible for registration; also Newfoundland male puppy. 1127 Foster-av. Sunnyside 8816.

MUST SELL HIGH CLASS FINE PEDIgreed registered Airedale male at a bargain. 5437 Lake Park-av. Phone Midway 41 in store.

PRETTIEST COLLIE PUPS IN CITY; pair trained hounds; other dogs, all ages; trained ferrets, rabbits, guinea pigs, other pets. GRAHAM, 4966 State. Kenwood 5627.

IDEAL CHRISTMAS GIFTS—HIGH CLASS Pomeranian puppies; strong, healthy, and very tiny little fellows; sire a big winner; 3 pounds. Hay 4097. 517 Throop-st.

FOR SALE—AIREDALE TERRIER PUPpies; best pedigreed registered champion stock. 115 E. 71st-st., nr. Mich. Ph. Flowart 7474.

FOR SALE—FRENCH BULL BOSTON COLlie, Airedale, Daschhund, pups, Russian wolf hound and Angora cat, bought at 4029 Broadway. Ph. Edgewater 588.

TALKING PARROTS, $6.50 EACH; FINE singing canaries, ferrets, pets of all kinds; Japanese gold fish, cages, globes, etc. E. C. VAHLE, 315 W. Madison.

BLACK AND TAN MANCHESTER TERrier puppies for sale. Phone Irving 5744. 3039 Elston-av.

WANTED—WELL BRED PUPS OF ALL kinds; highest prices paid. E. C. VAHLE, 315 W. Madison.

THOROUGHBRED TOY BLACK AND TAN puppies; life beauties; reg. stock; reasonable. 2229 Lincoln-av.

BOSTONS, ENGLISH, BERNARD, FOX terrier, dachshund puppies cheap. 430 E. 43d-st.

PED. AND REG. COCKER SPANIEL puppies. 6634 Hartwell-av., nr. Michigan-av.

FOR SALE—BOSTON TERRIERS, SIRE, Sir Bartlett; other dogs. 921 E. 43d-st. Oak. 4172.

FOR SALE—AIREDALE PUPPIES; GOOD ones; 3 months old; prices right. O. BIGELOW, Momence, Ill.

HOUNDS TRAINED ON FOX, DEER, BEAR, wolf, bloodhounds; big illustrated catalogue 5c stamp. Rookwood Kennels, Lexington, Ky.

DOG—MUST SELL PEDIGREED POMERanians. Lake View 7331, 1920 Chilem-av., 1st apt.

BROWN BOSTON TERRIERS, MALE, cocker spaniel, Boston puppies. Superior 2713.

SILK TOY POODLE PUPPIES FOR SALE; LITTLE BEAUTIES. 3627 S. MAPLEWOOD-AV. PH. McKINLEY 4023.

DOGS—TOY BOSTON BULL PUPS, HIGH bred. Jens Jensen, engineer, 4 Ellis Park Bldg., Harr. 2841.

FOR SALE—CHEAP—ONE 50 K. W. GENeral Electric generator, 125 volt, direct connected to a Palmer-Bee engine, single crank, self-oiling automatic engine, with switchboard and instruments; two 60 in.x16 ft. butt strapped tripple riveted tanks, 125 pounds steam; one 200 h. p. Webster feed water heater. Address Mortes Machinery Co., Milwaukee, Wis.

J. & L. TURRET LATHES, NORTON & Landis grinders, engine lathes, 24 to 36 inches; screw machines, boring mills, 15 and 50 horse power gas engines, 50 horse power steam engine, shapers, drill presses, planer, punch presses and shears, thread rollers, bolt cutters and milling machines. Garfield 9428. C. M. THOMPSON, 4149 Van Buren-st.

12x25, 16x8, 18x10, 24x14 ENGINE LATHE 20 in. drill presses, emery grinder, 4 and 10 h. p. a. c. motors, punch press, 4 in. pipe threading machine, boilers, engines, laundry machines. Johnson Machinery Co., 3000 Archer-av.

FOR SALE—ELECTRIC SPOT WELDER, capacity two ¼ inch pieces and smaller, made by Winfield, in good order. Can be seen in use. HORACE HACKER & CO., 312 N. May-st.

SEVERAL 60 INCH TRIPLE GEARED lathes, all finished except bed; will finish for any length bed or sell as they stand. Address DAVID A. WRIGHT, 508 Washington-blvd.

SEVERAL 16, 18, 22, 24, AND 26 INCH PUNnam-lathes, all complete except beds; will finish for any length bed or sell as they stand. Address DAVID A. WRIGHT, 508 Washington-blvd.

CORLISS ENGINES, SLIDE VALVE AND automatic engines, boilers; pumps and heaters; all sizes, air compressors, gas engines, motors and generators. John Ramming Machine Co., 1st-st. and Clark-av., St. Louis, Mo.

FOR SALE—AT A BARGAIN, FAY & EGAN No. 1 26 in. inch slide planer, 24x24 in. chuck, with solid rolls, square head; in first class condition. JAMES C. CURTIS & CO., 1222 W. Van Buren. Haymarket 3636.

ESTABLISHED MACHINE TOOL BUSIness with complete stock of machinery; owner retiring account health. Address S 55, Tribune.

ICE TOOLS—HAVING OPENED ARTIFIcial plant, offer plows, wagons, and lot of other tools for sale. Send for list. Address F G 11, Tribune.

NO. 8 BAUROTH PUNCH PRESS AND ST. Mary's Gas Engine, 45 h. p., with air starter. THE U. S. ELECTRIC TOOL CO., 541 Washington-blvd.

AIR COMPRESSOR, 2D HAND; BELT driven; single or duplex; capacity about 400 cubic feet per minute. Address F Y 454, Tribune.

WANTED—2D HAND TRACTION ENGINE, about 25 horse; also vertical gas or oil engine about 35 horse; state price; describe fully. Address N 203, Tribune.

FOR SALE—CHEAP; 5 H. P. 7½ AND 10 h. p. 3 phase 60 cycle motors. Also 1, 2, and 3 h. p. single phase Wagner motors. 740 W. Van Buren, Monroe 4351.

WANTED—1 80 OR 85 K. W., 125 VOLT compound wound d. c. generator and an engine direct connected, 75 lb. boiler pressure. Address S 121, Tribune.

FOR SALE—5, 10, 25, AND 50 H. P. 2 AND 3 phase motors, ¼, ½, 1, 2, 3 h. p. single phase motors, ¼, ½, 1 a. c. motors. Aaron Electric Co., 15 S. Clinton-st.

ROPER FURNITURE CO., BANKRUPT, must sell 50 woodworking machines and sundries in 3 days. Inquire or write JAMES D. BLAIR care above, Dixon, Ill.

ONE TYPE C. C. L., ¼ H. P., 100 VOLT, 3 phase, 60 cycle, 1,700 R. P. M. Westinghouse motor, without pulley. Address HOLDEN & TUCKER, Chrismon, Ill.

WANTED—BY PRIVATE MANUFACTURer, No. 3 plain miller, 16 in. shaper, 5 h. p. 220 V. D. C. motor. No dealers. Address P 227, Tribune.

300 H. P. WICKS BOILER, COMPLETE with stocker and heater; insur. co. allows 100 lb. pressure. Peoria House Wrecking Co., Peoria, Ill.

NO. 1 FARWELL HOBBER ENGINE lathe, $265; Un. Internal grinders, punch, drill presses, sq. shears, etc. Dickow, 35 S. Desplaines.

FOR SALE—50, 40, 30, 25 HORSE OIL ENGINES; HEAVY DUTY; AT GREAT REDUCTION. A. H. McDONALD, 647 W. MONROE-ST. MAIN 4308.

WANTED—SECOND HAND CLOTH ROLLing machine, in good condition. Central Bag Mfg. Co., 2022 Hoyne-av.

FOR SALE—SELF-COOLED MOTOR FAN, 24 in., ¼ H. P. JOSEPH ROTHSCHILD, 30 N. Michigan.

FOR SALE—4 LATHES; ACETYLENE welding outfit; back geared miller; low price. 2786 Warren-av. Seeley 5497.

FOR SALE—10,000 CARRIAGE BOLTS, 1¼x16, all set part; below market price. Phone Calumet 745.

FOR SALE—COMPLETE PLATING PLANT, solution tanks, dynamo, lathes, etc. Clinton Supply Co., 117 S. Clinton-st. Main 5094.

15X18, 16X6, 16X6 LATHES, NO. 3 CINcinnati mill, mach.; 28 in., 24 in. drill presses, 18 in. shaper, Otterson, 108 S. Clinton.

BARGAIN—60 AMP. 110 V. D. C. GENERAtor and switchboard. Kubec Electric, 509 W. Van Buren.

BOILER, 22 HORSE, UPRIGHT, 40 IN. BY 7 ft. 40 horse portable boiler, 42 in. by 16 ft. Price low. Edwards, 925 Monadnock. Har. 5361.

$75 BUYS 4 CYLINDER, 42 H. P. CONTInental model C motor; good as new. Rear 616 Ashland-blvd.

WANTED—SECOND HAND MIXER, BUN and bread rounder and divider. Thomas & Hisey Mfg. Co., Portland, Ind.

WANTED—ELECTRIC MOTOR, 1½ HORSE, vertical, 115 voltage, 18 amperes, 1,800 revolutions. Write Lad Bukowsky, Berwyn, Ill.

FOR SALE—1 HORSE POWER SINGLE phase motor, 8 amp. current, 104 or 208 volts. Phone Stewart 5028.

12 IN. CRANK SHAPER, 13 IN. X 8 lathe; 28x12 lathe, 42 in. planer, 28x6 planer, heavy drill press, 12x40 W. Lake-st.

ELECTRIC MOTORS—BUY, SELL, EXCH. repair; direct, alternating; all sizes. Harr 1852. Arthur Wagner Co., 76 E. Dearborn-st.

FOR SALE—1,000 FT. DOUBLE-TUBE HOT WAter boiler cheap. Sunnyside 8978.

WANTED—SCREW MACHINE, 4, OR LESS. V. METZGER, 214 W. Lake. Main 3706.

WANTED—A POWER WASH MACHINE. Irving 6823.

MACHINERY AND TOOLS.

TURBO GENERATORS

IMMEDIATE DELIVERY

Two Westinghouse Parsons 300 K. W. direct connected Turbo generators, 60 cycle, 3 phase, 440 volts, exciters on same shaft. 150 lbs. or 200 lbs. steam pressure.

Two Wheelor surface condensers. Brass tubes with brass lined air pumps mounted integral with condensers.

One 50 h. p. Induction Motor Generator set, 440 volts, 3 phase, 60 cycle motor, 110 volts, 850 r. p. m. generator, 3 panel switchboard, one panel for each generator and one for exciter units, with appropriate instruments and wiring.

All piping, valves, etc.

Can be seen under steam at our plant.

American Hoist & Derrick Co.
ST. PAUL, MINN.

Smashing Bargains!!

1 Lenox power rotary slitting shear; 12 inch knives; capacity 1 inch by 3 feet; good condition.
1 National Bolt header; 3 in. diam.; 8 in. stroke; size of main bolt 3 in.; 60 R. P. M.
1 12 in. by 36 in. Vilter Corliss engine.
1 10 ton overhead traveling crane; 39 ft. 6 in. span, 3 motor; 220 volts D. C.
1 No. 4 Garvis Milling machine.
1 12 in. by 5 ft. B. G. Plain Engine lathe.
1 20 inch Smith B. G. Shaper; A1 condition.
2-6 spindle drill presses; good condition.
1 4 spindle Leland Drill press.
1 No. 60 Baker Coburn Keyseater.
8 10x20 inch Westinghouse Air Compressors.
1 Flory 8 drum, double cylinder, 10x12 inch hoist.
1 ¾ yard Ransom Portable Steam Concrete mixer.
1 Fillmore continuous concrete mixer.
36 factory trucks; all sizes.
2 Shorthill heavy duty punches.
1 14x18 inch Erie City Horizontal Slide crank steam engine.

CHICAGO HOUSE WRECKING COMPANY,
35TH AND IRON-STS.
PHONE YARDS 1900.

DISMANTLING EXPERIMENT PLANT SIX months old.
Oil engine, 15 h. p. Fairbanks-Morse type Y, with lubricator, oil tank, and piping complete.....$400
Filter Press, Johnson type, 30x30 inches; 40 plates. Price.....400
Centrifugal pump, size 8 Swaby, capacity 700 gallons per minute. Price.....200
Plunger pump, Economy, 5x5 inches; outside packed. Price.....100
Plunger pump, 1 inch.....50
Motors—½ h. p., 1 h. p., 2 h. p., 5 h. p., a. c., 60 cycle, 3 phase, 220 volts, 7½ h. p. a. c., 60 cycle, single phase, 220 volts. Aaron Electric Co., 15 S. Clinton-st.
Generator A. C., 150 K. W. Power 409. Piping and valves—2½ inch, 3 inch, 6 inch, and 8 inch. Room 824 Monadnock Bldg. Telephone Harrison 1232.

FOR SALE—
3 Small Gear Hobbers [new].
1 V. & O. Punch Press, 2¼ in.
1 Connersville Blower, 6 cu. ft.
1 No. 3 x 10 in. Air Compressor and Motor.
1 No. 1 Racine Hack Saw.
1 20 H. P. A. C. 3 ph. Motor.
1 10 H. P. A. C. 3 ph. Motor, single crank, self-oiling automatic engine, with switchboard and instruments; two 60 in.x16 ft. butt strapped tripple riveted tanks, 125 pounds steam; one 200 h. p. Webster feed water heater. Address Mortes Machinery Co., Milwaukee, Wis.
1 16 in. x 6 ft. Bladell Lathe.
FRANK PARKER,
3809 N. Claremont-av.

FOR SALE—CHEAP—ONE 50 K. W. General Electric generator, 125 volt, direct connected to a Palmer-Bee engine, single crank, self-oiling automatic engine, with switchboard and instruments; two 60 in.x16 ft. butt strapped tripple riveted tanks, 125 pounds steam; one 200 h. p. Webster feed water heater. Address Mortes Machinery Co., Milwaukee, Wis.

J. & L. TURRET LATHES, NORTON & Landis grinders, engine lathes, 24 to 36 inches; screw machines, boring mills, 15 and 50 horse power gas engines, 50 horse power steam engine, shapers, drill presses, planer, punch presses and shears, thread rollers, bolt cutters and milling machines. Garfield 9428. C. M. THOMPSON, 4149 Van Buren-st.

12x25, 16x8, 18x10, 24x14 ENGINE LATHE 20 in. drill presses, emery grinder, 4 and 10 h. p. a. c. motors, punch press, 4 in. pipe threading machine, boilers, engines, laundry machines. Johnson Machinery Co., 3000 Archer-av.

FOR SALE—ELECTRIC SPOT WELDER, capacity two ¼ inch pieces and smaller, made by Winfield, in good order. Can be seen in use. HORACE HACKER & CO., 312 N. May-st.

SEVERAL 60 INCH TRIPLE GEARED lathes, all finished except bed; will finish for any length bed or sell as they stand. Address DAVID A. WRIGHT, 508 Washington-blvd.

SEVERAL 16, 18, 22, 24, AND 26 INCH PUNnam-lathes, all complete except beds; will finish for any length bed or sell as they stand. Address DAVID A. WRIGHT, 508 Washington-blvd.

CORLISS ENGINES, SLIDE VALVE AND automatic engines, boilers; pumps and heaters; all sizes, air compressors, gas engines, motors and generators. John Ramming Machine Co., 1st-st. and Clark-av., St. Louis, Mo.

FOR SALE—AT A BARGAIN, FAY & EGAN No. 1 26 in. inch slide planer, 24x24 in. chuck, with solid rolls, square head; in first class condition. JAMES C. CURTIS & CO., 1222 W. Van Buren. Haymarket 3636.

ESTABLISHED MACHINE TOOL BUSIness with complete stock of machinery; owner retiring account health. Address S 55, Tribune.

ICE TOOLS—HAVING OPENED ARTIFIcial plant, offer plows, wagons, and lot of other tools for sale. Send for list. Address F G 11, Tribune.

NO. 8 BAUROTH PUNCH PRESS AND ST. Mary's Gas Engine, 45 h. p., with air starter. THE U. S. ELECTRIC TOOL CO., 541 Washington-blvd.

AIR COMPRESSOR, 2D HAND; BELT driven; single or duplex; capacity about 400 cubic feet per minute. Address F Y 454, Tribune.

WANTED—2D HAND TRACTION ENGINE, about 25 horse; also vertical gas or oil engine about 35 horse; state price; describe fully. Address N 203, Tribune.

FOR SALE—CHEAP; 5 H. P. 7½ AND 10 h. p. 3 phase 60 cycle motors. Also 1, 2, and 3 h. p. single phase Wagner motors. 740 W. Van Buren, Monroe 4351.

WANTED—1 80 OR 85 K. W., 125 VOLT compound wound d. c. generator and an engine direct connected, 75 lb. boiler pressure. Address S 121, Tribune.

FOR SALE—5, 10, 25, AND 50 H. P. 2 AND 3 phase motors, ¼, ½, 1, 2, 3 h. p. single phase motors, ¼, ½, 1 a. c. motors. Aaron Electric Co., 15 S. Clinton-st.

ROPER FURNITURE CO., BANKRUPT, must sell 50 woodworking machines and sundries in 3 days. Inquire or write JAMES D. BLAIR care above, Dixon, Ill.

ONE TYPE C. C. L., ¼ H. P., 100 VOLT, 3 phase, 60 cycle, 1,700 R. P. M. Westinghouse motor, without pulley. Address HOLDEN & TUCKER, Chrismon, Ill.

WANTED—BY PRIVATE MANUFACTURer, No. 3 plain miller, 16 in. shaper, 5 h. p. 220 V. D. C. motor. No dealers. Address P 227, Tribune.

300 H. P. WICKS BOILER, COMPLETE with stocker and heater; insur. co. allows 100 lb. pressure. Peoria House Wrecking Co., Peoria, Ill.

NO. 1 FARWELL HOBBER ENGINE lathe, $265; Un. Internal grinders, punch, drill presses, sq. shears, etc. Dickow, 35 S. Desplaines.

FOR SALE—50, 40, 30, 25 HORSE OIL ENGINES; HEAVY DUTY; AT GREAT REDUCTION. A. H. McDONALD, 647 W. MONROE-ST. MAIN 4308.

WANTED—SECOND HAND CLOTH ROLLing machine, in good condition. Central Bag Mfg. Co., 2022 Hoyne-av.

FOR SALE—SELF-COOLED MOTOR FAN, 24 in., ¼ H. P. JOSEPH ROTHSCHILD, 30 N. Michigan.

FOR SALE—4 LATHES; ACETYLENE welding outfit; back geared miller; low price. 2786 Warren-av. Seeley 5497.

FOR SALE—10,000 CARRIAGE BOLTS, 1¼x16, all set part; below market price. Phone Calumet 745.

FOR SALE—COMPLETE PLATING PLANT, solution tanks, dynamo, lathes, etc. Clinton Supply Co., 117 S. Clinton-st. Main 5094.

15X18, 16X6, 16X6 LATHES, NO. 3 CINcinnati mill, mach.; 28 in., 24 in. drill presses, 18 in. shaper, Otterson, 108 S. Clinton.

BARGAIN—60 AMP. 110 V. D. C. GENERAtor and switchboard. Kubec Electric, 509 W. Van Buren.

BOILER, 22 HORSE, UPRIGHT, 40 IN. BY 7 ft. 40 horse portable boiler, 42 in. by 16 ft. Price low. Edwards, 925 Monadnock. Har. 5361.

$75 BUYS 4 CYLINDER, 42 H. P. CONTInental model C motor; good as new. Rear 616 Ashland-blvd.

WANTED—SECOND HAND MIXER, BUN and bread rounder and divider. Thomas & Hisey Mfg. Co., Portland, Ind.

WANTED—ELECTRIC MOTOR, 1½ HORSE, vertical, 115 voltage, 18 amperes, 1,800 revolutions. Write Lad Bukowsky, Berwyn, Ill.

FOR SALE—1 HORSE POWER SINGLE phase motor, 8 amp. current, 104 or 208 volts. Phone Stewart 5028.

12 IN. CRANK SHAPER, 13 IN. X 8 lathe; 28x12 lathe, 42 in. planer, 28x6 planer, heavy drill press, 12x40 W. Lake-st.

ELECTRIC MOTORS—BUY, SELL, EXCH. repair; direct, alternating; all sizes. Harr 1852. Arthur Wagner Co., 76 E. Dearborn-st.

FOR SALE—1,000 FT. DOUBLE-TUBE HOT WAter boiler cheap. Sunnyside 8978.

WANTED—SCREW MACHINE, 4, OR LESS. V. METZGER, 214 W. Lake. Main 3706.

WANTED—A POWER WASH MACHINE. Irving 6823.

TYPEWRITERS AND SUPPLIES.

A REAL CHRISTMAS PRESENT.
Greatest bargain in Chicago.
$25: Remingtons, from $10 to $40; Royals, $25; Monarchs, $27.50; Olivers, $18; 25 machines from $5 to $15; every one perfect and guaranteed 2 years, with each. privilege of time. Call or write for free trial offer. Typewriter Exchange, 162 N. Dearborn, 2d flr. Cent. 6085.

UN. ROYALS, L. C. SMITHS, CHOICE $20; prices slashed; all makes; special rentals, rates. Main 585. R. 208, 188 N. La Salle-st. Whitehead Typewriter Co.

TYPEWRITERS—ALL MAKES FOR RENT or sale at special cut prices. Terms to suit. Write, call, or Phone Central 4651. Young Typewriter Co., 62 W. Madison-st.

GOOD REBUILT TYPEWRITERS, $10 TO $20. All makes rented, $1.50 per month up. $18. All makes rented, $1.50 per month up. Underwoods, Remingtons, Smiths. Room 1617, 231 S. Dearborn-st. Wabash 1454.

SPECIAL SALE OF REMINGTONS, Smiths, Underwoods, and Oliver typewriters, $10 up. F. L. COMEGYS & CO., Room 605, 115 S. Dearborn-st. Phone Rand. 1749.

DAVIES TYPEWRITER EXCHANGE, 119 N. Clark-st. Rental rates lowest. All makes for sale. Each machine bargain. Cent. 2653.

FOR SALE—UNDERWOOD, C. SMITH Model 8, Remington, Royal Model 10; used few months. Room 300, 14 N. Dearborn.

TYPEWRITER HEADQUARTERS, INC. All makes for sale or rent, lowest prices. 411 S. Dearborn. 614 Colony Bldg. Harr. 2841.

AMERICAN WRITING MACHINE CO., INC. Typewriters Rented 1mo $3.00
Harrison 1260.
220 S. Dearborn-st.

CLOSING OUT 16 REBUILT AND SLIGHTly used typewriters, $8 up. Beran Typewriter Co., 56 W. Wash.-st. Central 6464.

FOR SALE—11 UNDERWOOD 5, OLIVERS, Remingtons, $8 to $35 each; 3 months. A. M. Mfg. Co., 162 N. Dearborn, R. 210. Cent. 6084.

FOR SALE—ELLIOTT FISHER BILLING machine, good as new, cheap for quick sale. Address T G 529, Tribune.

FOR SALE—TWO L. C. SMITH TYPEwriters, 14 and 18 inch carriages, in first class condition. Phone Randolph 7108.

LATEST MODEL TYPEWRITER, $15; ALmost new case. Address P 564, Tribune.

NO. 8 UNDERWOOD TYPEWRITER, 12 IN. carriage; excellent condition. Rand. 7108.

$10 TAKES A FINE SLIGHTLY USED $100 typewriter. 3949 Prairie-av.

FOR SALE—$25; FINE VISIBLE REMINGton. Address O 579, Tribune.

TYPEWRITERS REPAIRED CHEAPLY. 3949 Prairie-av. Douglas 3800.

FOR SALE—NEW OLIVER 9; NEVER used; $65. Abrams & Sons, 105 S. Dearborn.

LATEST B. SPACER UNDERWOOD, LIKE new, 164

YEAR'S BUILDING OPERATIONS SET RECORD

COLD SLOWS UP REALTY MARKET; BIG DEALS PEND

12 Story Walton Place Apartment and Santa Fe Produce Center Announced.

Figures for the Week.

TRANSFERS.

	No.	Amount.
Last week.....	985	$1,432,276
Same wk. last yr.	921	2,156,428

TRUST DEEDS, MORTGAGES.

	No.	Amount.
Last week.....	917	$3,285,679
Same wk. last yr.	885	4,343,065

BUILDING PERMITS.

	No.	Cost.
South	22	$ 450,900
Southwest	20	104,100
North	17	485,600
Northwest	46	513,300
Totals.....	105	$1,553,900
Same wk. last yr.	121	1,512,000

LAST week's real estate market gave evidence of the dullness which always accompanies the approach of the holiday season.

There was in the aggregate a fair movement of property, but it mostly was of the cheaper sort, the proportion of really important transactions being smaller than for some time past.

There are reports of big deals in course of negotiation, both in the downtown district as well as outside, but they seem slow in materializing, which lends color to the reports of brokers that much trouble is being experienced in closing deals. The real wintry weather which the week brought is also credited with slowing up the market somewhat, particularly in the more outlying districts. It also operated to check building operations to a considerable extent, although a fair showing was made in the way of permits issued by the city building department.

New Apartment Building.

Unlike the markets for several weeks past, that of last week was without important features with the exception of the announcement of plans for the construction of another high grade twelve story fireproof apartment building in Walton place, just east of Lincoln parkway, and the revival of the plans of the Santa Fé road first announced nearly two years ago for a big fruit and produce market in the Archer avenue district.

There were, in addition, a few good sized apartment house deals, the sale of the John Cudahy home at Michigan avenue and Thirty-third street to a Kansas fraternal insurance corporation, and two rather interesting acre transactions in south side property.

Boom in Building.

An event of considerable interest was the publication of the building figures for the eleven months of the year, which went to confirm all that has been said regarding the vast extent of the building operations of the year. In 1911, when there was both a real estate as well as building boom, and which was given a great impetus by a flood of permits taken out by downtown property owners in order to take advantage of the provisions of the former building ordinances which permitted a building height of 260 feet instead of the 200 feet which now prevails, the total cost of the permits issued amounted to a little over $105,000,000, setting a new record for the city in this respect. Of this amount over $22,000,000 was for buildings in the downtown district taken out during the month of August alone.

Total of $106,982,650.

During the present year there has been no building to speak of in the downtown district, and yet the permits taken out for the eleven months of the year exceed in cost those taken out for the entire year of 1911, the figures being $106,982,650. The number was 9,721, a slight decrease from the number taken out for the eleven months of 1911, which amounted to 10,351, but there was an increase in the feet frontage of the buildings, which amounted to 308,648, as compared with 280,513 for 1911.

As compared with 1915 there has been an increase of 23.35 per cent, when the figures amounted to $86,650,080. November shows a slight falling in cost as compared with November, 1915, and a considerable decrease in the number of permits issued, the figures being 760 in number with a total cost of $10,056,100, as compared with 1,166 and a total cost of $16,861,600 for November, 1915. This would seem to point to a wane in the building boom, a condition which many brokers and owners will hail with considerable satisfaction.

Gain in Real Estate.

While the November transfer record, as compiled by Recorder Joseph F. Haas, is not a particularly good one, there being a considerable falling off in the number of transfers filed for record as compared with November of last year, the figures for the eleven months of the year show marked gain both in the number as well as total consideration as compared with the corresponding period a year ago. Thus, for November of the present year there were 4,935 deeds recorded with a total consideration of $9,619,696, against 4,740 and total consideration of $7,881,244 for November, 1915.

For the eleven months of the year there were 51,392 deeds recorded with total consideration of $111,950,691, as compared with 48,450 and total considerations of $94,772,401 for the corresponding period of 1915. This is a gain of 2,942 in number and $17,178,200 in the total considerations.

NEW NORTH SIDE APARTMENT

"The Sterling," Just Completed; the Peterson Building, to Be Occupied by Printing Concerns.

An attractive north side apartment building, just completed, is the Sterling, which occupies the block in Sheridan road between Crescent and Airdrie places, with a frontage of 250 feet on the road and a depth of 150 on both the last named streets. It contains seventy-eight apartments of two, three, and four rooms, with sun parlors, etc., sixty-six of the apartments having wall beds and buffet kitchens. The building is owned and was erected by Richard Curran, the builder, and is said to have cost between $240,000 and $250,000, excluding the land. In connection with its construction Peabody, Houghteling & Co. have underwritten a bond issue of $180,000. John J. Fischer, who has charge of the building, reports 50 per cent of it rented.

The lower building is the Peterson building, now in course of construction at 521-37 Plymouth place, just south of Van Buren street. It will occupy a lot 150x101 feet to an alley, and will be eleven stories and basement high. The exterior finish will be white enameled terra cotta.

The building, which will be one of the largest printing and publishing establishments in the west, is being erected by the McCormick estate for C. S. Peterson on a thirty year lease. It was designed by S. N. Crowen, with Richard E. Schmidt, Garden & Martin, associate architects. The lower six floors will be occupied by the Regan printing house and Peterson Lintoyping company, the seventh floor by the Acme Electrotyping company, the eighth, ninth, and tenth floors being used for publishers' offices, and the eleventh by the Columbia Engraving company. The first section, 72x100 feet, is now under construction. Mr. Peterson will construct a building on the remainder of the ground, which he holds under a ninety-nine year lease.

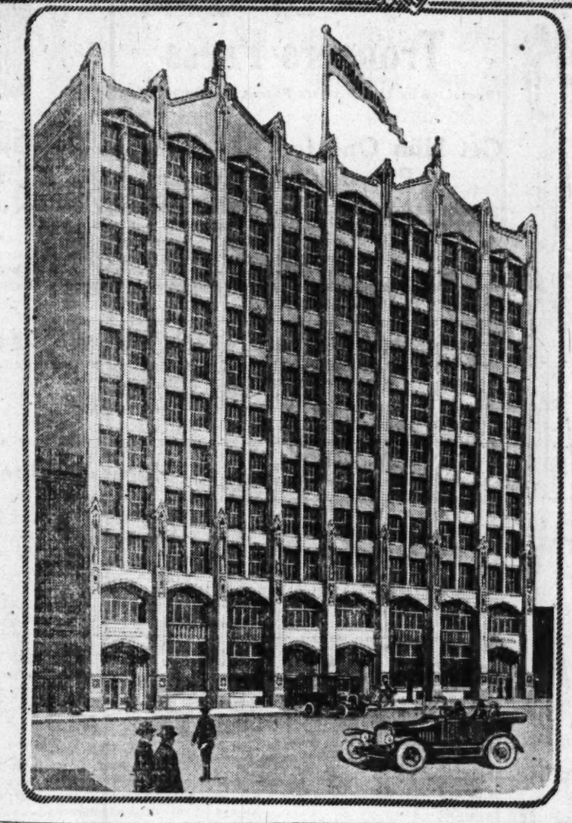

LITTLE MOVEMENT NOTED IN OUTSIDE BUSINESS DEALS

Outside business property made a poor showing, there having been nothing of any real importance in the few transactions reported or made matters of record.

Record was also made of the sale by Christina Krug to Ella Bomke of the property on Wentworth avenue, 133 feet south of Twenty-eighth place, lot 100x125 feet, east front, with store and flat improvements, the consideration being nominal, subject to an incumbrance of $20,000.

Sigmund M. Rosenthal has sold to John F. Schiffman the old Wicker Park postoffice property, located at 1633-35 Milwaukee avenue, improved with a one story and basement brick building, on a lot 50x105 feet, for a reported consideration of $20,000, clear. W. R. Nealeigh was the broker.

Record was made of the transfer by the Stockyards Warehouse company to the Anglo-American Provision company of the property at the southwest corner of the south branch of the river and Thirty-ninth street, a nominal consideration being given.

Record has been made of the transfer by M. H. Prescott et al. to Edwin B. Jennings of the property at the northeast corner of Fullerton avenue and Surrey court, 102½x150 feet, with improvements, for an expressed consideration of $31,200.

The property at the northeast corner of Twelfth street and Spaulding avenue, lot 82x125 feet, with brick business improvements, has been conveyed by Philip Epstein to Maurice C. Lipman for an expressed consideration of $27,000.

Another noteworthy transaction on Twelfth street also made a matter of record was the sale by H. C. Diamond to Alexander Eisenstein et al. of the property 100 feet west of Central Park avenue, lot 50x108 feet, south front, with store and flat improvements, the consideration being nominal, subject to an incumbrance of $20,300.

REARRANGE GREEN LEASE.

As the result of the failure of Thomas C. Dennehy to acquire from Frederick R. Barnheisel the leasehold interest and the ten story building at 618-20 South Michigan avenue and the making of a loan of $400,000 on the leasehold interest by S. W. Straus & Co., there has been a formal rearrangement of the old lease in which the Hetty H. R. Green estate was the original lessor. Mr. Dennehy and his wife, Virginie, are the lessors in the new lease, which in its rental terms is identical with the old lease. For the five years beginning April 1, 1917, the annual rental is $20,000; for the succeeding thirty-nine years it is $28,000, and for the remaining fifty years of the term it is $35,000. Isadore S. Blumenthal represented Mr. Dennehy in a legal way; Mr. Barnheisel by Emil Wetten, while Straus & Co. were represented by Nicholas R. Jones and H. Sonnenschein.

F. H. JUNE ENTERS FIRM.

Willoughby & Co. announce that Frank H. June, who has been an active figure in west side real estate operations for a number of years, has become associated with that firm in its sales department. Mr. June will specialize in west side and central business property.

Building Permits.

12th-st., W., 569-571, 1 story brick stores; Charles A. Chapin, 30 N. Michigan-av.; C. F. Baker, arch.; Knikern Co., mason and carp..... 4,000

Kildare-av., S., 1626-38, 1 story brick warehouse; Dryden Rubber Co., 1014 S. Kildare-av.; J. A. Tagkart, arch.; W. G. Nelson, mason 20,000

Chicago-av., W., 908, 2 story brick warehouse; Mr. Walansky, 908 W. Chicago-av.; W. F. Pagels, arch.; Largon & Dultscher, mason; J. A. Helsing, carp. 2,500

Division-st., W., 4331, 1 story frame basement and flat; Ignos Glonuski, 4331 W. Division-st., arch. and mason; Joseph S. Minarik, carp..... 1,200

Real Estate Transfers.

There were filed for record yesterday 177 transfers, distributed as follows:

Rogers Park..	4	Torrens sys'm.	17
Lake View...	10	Lake	30
Jefferson	18	Hyde Park...	11
North town...	1	West town....	34
South town...	11	Outside towns.	39

JOHN CUDAHY RESIDENCE FIGURES IN TRANSACTION

The John Cudahy residence at the northwest corner of Michigan avenue and Thirty-third street, one of the residential Michigan avenue landmarks, figured in a transaction filed for record during the week. The house, a large three story brown stone structure, containing about twenty-eight rooms and occupying a lot with a frontage of 125 feet on the avenue and 175 feet on Thirty-third, with garage in the rear, has been sold by Mrs. Margaret F. Cudahy to the Fraternal Aid union, stated to be a corporation of Kansas, its principal place of business being the city of Lawrence, Kas.

The property was sold for an expressed consideration of $85,000, the grantee paying $42,500 cash and giving a purchase money mortgage for the balance of the consideration, $42,500. It is understood that the grantee, which is an insurance concern and which has been consolidated with the North American Union, will occupy the premises as its Chicago headquarters.

BUNGALOW FEATURE ON ROOF

Another big fireproof apartment building is announced for the exclusive near north side residential district.

It will be erected by Mrs. H. S. Warren and Beach T. Van Dousen on 100x109 feet on Walton place just east of Lincoln parkway, which they have just purchased from Albert Silverman and E. B. Woolf for a reported consideration of $50,000 cash. The sale was negotiated by George W. Stewart, who will have charge of the construction and management of the proposed building.

The building, the plans for which will be prepared by H. B. Wilson & Co., will be a twelve story structure with a bungalow feature on the roof, and it is expected to cost in the neighborhood of $400,000.

The apartments will contain nine rooms each, with four baths, with the most up to date appointments, and are expected, it is stated, to rent at from $6,000 to $7,500 a year. Work will be begun as soon as the plans are completed.

SANTA FE MARKET HOUSE PLANS CARRIED FORWARD

The plans of the Santa Fé railroad for the establishment of a new big fruit and produce market in the Archer avenue district, first announced nearly two years ago, have assumed a more definite shape, as the result of the probable favorable action of the subcommittee on local industries of the city council on an ordinance looking to the vacation of certain streets in the district between Eighteenth and Twenty-second streets and from Clark street or Wentworth avenue to Stewart avenue.

If the committee and council act favorably on the recommendation the Sante Fé road will at once let the contracts for the erection of an auction fruit house, 800x80 feet ground dimensions and several stories high, also a banana and office building, 600 or 700x70 feet, a power house and garage.

The first thing done will be a new arrangement of the tracts to meet the needs of the proposed plan, which in its entirety will, it is said, represent an investment of from $15,000,000 to $20,000,000.

The plans provide for the widening of Blackhawk street to 120 feet, with a viaduct over to connect with the Eighteenth street viaduct. It also is said that all the other roads will be given the privilege of using the terminal on the same basis as the Sante Fé.

CHICAGO HAS AWAKENING.

Real estate men find much encouragement in the "get together" spirit shown recently in connection with some of the great public works which have been hanging fire for a long time. This is notably true in the progress made in the long deadlock between the Illinois Central road and the city council and south park board regarding the great projects along the lake, involving also electrification for the road's suburban service, the greatly improved situation regarding the Michigan boulevard connecting link, and the proposed extension of Ogden avenue and other highly important west side projects, the opening of North Ashland avenue for through traffic by means of a viaduct and bridge across the north branch, and the proposed widening and extension of Robey street and Western avenue. No other interest is as deeply concerned as real estate and the materialization of these great projects will have a most farreaching effect on land values over a wide range of territory.

$25,000
Iowa Farm Mortgage Loan
5%
Secured by 550 acres of improved farm land in Clinton County, Iowa, worth conservatively $65,000.
Loan to be dated and closed on March 1, 1917.
Farmers & Merchants Savings Bank
Grand Mound, Iowa

OLD LUNA PARK TO BE OPENED UP

Oswald Heirs Sell Six Acre Tract to James H. Milligan.

There were a few transactions of interest in acres and smaller vacant made matters of record during the week, although nothing of marked importance.

A south side acre transaction of considerable importance because of the interesting history of the property covers the six and one-half acres at the southwest corner of Fifty-second street and Halsted streets, originally known as Sharpshooters' park, then as Luna park, it later becoming a municipal market. The property, which fronts 331 feet on Halsted street and 785 feet on Fifty-second street, was originally purchased in May, 1873, by Joseph Oswald and became known as Sharpshooters' park.

The increase of population in the district, however, was so rapid the club was forced to move, and the property then became known as Oswald's picnic grove. In turn it was leased to the Luna Park company and then a municipal market. Eventually the property was vacated and now has been transferred by the Oswald heirs to James H. Milligan, who will open it as a high class subdivision. Extensive building plans are said to be under consideration. Alex Friend & Co. were the brokers in the transaction.

Forty Acre Tract Sold.

Another interesting acre transaction in the outlying south part of the city was the sale by Charles C. Heisen, Thomas W. Riley taking title, to a tract of forty acres at the southeast corner of South State and Eighty-seventh streets for a reported consideration of $60,000. The property was purchased for subdivision purposes and will be placed on the market in the spring. A car line is now being constructed on State street to Ninety-fifth street and connection will be made along this street to Michigan avenue.e

A vacant noteworthy deal in Archer avenue vacant property was the sale by Warren Gorrell to Michael Rozenski, John J. Lipski, and Joseph Zacker of the property at the southwest corner of Archer and Sacramento avenues, 856x454x620 feet, for an expressed consideration of $35,000, subject to an incumbrance of $22,000.

Paisley Property Transferred.

The vacant property at the northwest corner of Winthrop and Balmoral avenues, lot 50x150 feet, has been conveyed by Miss Mary G. Paisley and Mrs. Lulu P. Keith and husband, Clifton L., to Elzadia P. Baldwin and husband, a nominal consideration being given.

The vacant 52.6x125 feet at the northwest corner of Broadway and Rosedale avenue has been conveyed by Helena Dehmlow to Joseph B. Zeigler. A nominal consideration, subject to an incumbrance of $5,000, is given in the deed, but it is reported the price was in the neighborhood of $300 a front foot.

The Aetna Material and Coal company has conveyed to the West Englewood State bank the property on Fifty-ninth street between Hoyne and Seeley avenues, 242x290 feet, consideration nominal, subject to $14,500 incumbrance.

Record was made of the sale by J. J. Patchen to Joseph Uhrig of the property in Woodlawn avenue, ninety feet north of Sixty-third street, 100x150 feet, for an expressed consideration of $14,811.

Edward T. Bell has purchased of L. H. Stafford the property in Maryland avenue, 305 feet south of Seventy-ninth street, 225x125 feet, east front, a consideration of $10 being given in the transfer.

MOST ACTIVITY IN APARTMENTS ON SOUTH SIDE

Flat Building Property Just About Holds Its Own During the Week.

Apartment house property more nearly held its own in the week's business than any other class of property. The south side rather monopolized business in this field, three or four transactions in that part of the city constituting the most important features of the market. In the most important of these two nonresidents figured as grantor and grantee. The property was the high grade eighteen apartment building of six rooms at 4410-20 Grand boulevard, which was sold by A. F. Humphrey of Pittsburgh to Eugene P. Natrebe of Ouray county, Colo., for an expressed consideration of $200,000, subject to an incumbrance of $79,000. The building, which has a gross annual rental of about $18,000, occupies a lot with an east frontage of 148 feet and a depth of 156 feet and was erected about three years ago. The property was reported to have been held at about $150,000.

Clinton Court Deal.

Another important deal covered the Clinton Court apartment building of thirty-six apartments of two, four, and five rooms, with an annual rental of about $15,000, on Kenwood avenue, thirty-eight feet north of Sixty-seventh street, occupying a lot 100x165 feet, east front. The property was sold by C. C. Hile to Albert E. Lake for an expressed consideration of $100,000, subject to an incumbrance of $72,000. In part payment Mr. Lake conveyed his residence at 6104 Woodlawn avenue.

Katherine Goodman of Los Angeles, Cal., bought from James Slauson the twenty-one apartment building, lot 90x125 feet, northwest corner Forty-fourth street and Forrestville avenue, with gross annual rental of over $8,600, consideration withheld, the purchaser giving a purchase money mortgage of $28,000 for five years at 6 per cent from the Bond and Mortgage Company of Illinois. Ralph C. Hefter of Mark Levy & Bro. negotiated the loan.

Consideration of $30,000.

The fifteen apartment building at the southeast corner of Franklin boulevard and Albany avenue, lot 50x140 feet, has been sold by Joseph J. Miller to Eva Davis for a reported consideration of $50,000, subject to an incumbrance of $33,000. In part payment the purchaser conveyed fifty feet of vacant at 544-46 East Thirty-fifth street and forty-eight lots in Gary, Ind. Krause, Beak & Co. were the brokers.

The thirty apartment building in Berteau avenue, sixty feet east of Leavitt street, lot 105x125 feet, south front, and with an annual gross rental of a little in excess of $9,200, has been conveyed by Laura Simmons to Nicholas Walter, the consideration being nominal, subject to an incumbrance of $49,500, but the actual figure is said to have been $85,000.

Another north side apartment house deal made a matter of record was the sale by G. H. J. Haas to John A. Garden of the property at the southwest corner of Wrightwood and Seminary avenues, lot 37x132 feet, the consideration being nominal, subject to an incumbrance of $30,500.

Waubun Building Changes Hands.

Another transaction covers the Waubun apartment building at the northwest corner of Thirty-ninth street and Ellis avenue, one of the old world's fair structures. The building, which is a seven story structure, occupies a lot 96x127 feet, and contains about fifty apartments and seven stores. It was transferred by E. J. Case to Charles A. Ford of Kokomo, Ind., the consideration being nominal, subject to an incumbrance of $65,000.

Another south side transaction in apartment house property was the sale by H. R. Crawley to Guy G. Dowdall of the property at the southeast corner of Lexington avenue and Sixty-fifth street. The building is a three story structure, on a lot 99x126 feet, and sold for a stated consideration of $43,000.

Half Interest Conveyed.

An undivided half interest in the new "Reyshore" apartments at 615-31 Addison street, has been conveyed by Charlotte D. and Peter F. Reynolds, the consideration being nominal, subject to an incumbrance of $100,000. It is stated the property was given a value of $200,000 in the transaction. The purchaser is stated to have conveyed his interest in the Belclaire, a fifteen flat building at 353-337 Belden avenue.

In October Mr. Ibold purchased from the same grantors a half interest in the southwest corner of Addison street and Pine Grove avenue. This covers the two frontages of 450 feet on Addison street from Pine Grove to Broadway, the west 100 feet, owned by Mr. Reynolds, is being improved with a building containing six stores and twenty flats. W. P. Heyn represented all parties.

The property at the southeast corner of Maple Square and Waveland avenues, lot 50x123 feet, with flat improvements, has been sold by Herman Emerman to Benjamin F. J. Odell, the consideration being nominal, subject to an incumbrance of $30,000.

ELECTION ON WEDNESDAY.

The annual election and meeting of the Chicago real estate board will be held on Wednesday, the polls being open from 10 a. m. to 2 p. m. As there is no opposition ticket in the field, the election of the regular ticket headed by Valentine H. Surghnor is asured. The other leading nominations are: President, Walter S. Ross; secretary, Hyde W. Perce; treasurer, Nelson N. Lampert.

WELL established, prosperous manufacturer, located in small middle west city, compelled to greatly enlarge plant, being handicapped at present location by freight rate discriminations, high cost of power fuel and scarcity of skilled labor, is seeking new location where these conditions do not exist.

Would consider propositions in cities between St. Paul, St. Louis, Chicago and Omaha where larger portion of necessary increase in capital would be provided locally.

Now has rapidly increasing domestic trade, sold principally through well-known jobbers in every city. Foreign trade of considerable volume and growing fast. Now employs 100 skilled machinists. Capital invested, $160,000. Output and capital should be trebled.

ADDRESS M F 162, TRIBUNE

Leases and Loans.

OUTSIDE of the announcement that Harold McCormick and associates have practically closed with the Auditorium association for another five years' lease of the Auditorium theater there was nothing of noteworthy interest in the way of leases of business space, either in the downtown or outlying districts, reported during the week. The general renting situation in the downtown district as regards store, office, and loft space is not good, but there is encouragement in the fact it steadily is improving.

Owing to the necessity of enlarging the space occupied by the classified department of THE TRIBUNE, the Benjamin F. Ames Hat company will move from the store which it has occupied on the Madison street front of the Tribune building to the store at 17 West Jackson boulevard, which it has leased from Mrs. Anna L. Sears for a term of years, commencing April 1 next, at a total rental in excess of $30,000.

The Ames company will occupy the premises leased after new fixtures and other improvements have been made. The lease was negotiated by Ben K. Babbitt, of John R. Magill & Co., agents of the Sears property, and he has also leased store space in the same building to the Skee Ball Company of Illinois for a term commencing Dec. 1, 1916. He also has closed leases of second and third floor space to the United Cigar Stores company and the R. W. Clark Manufacturing company.

H. G. Howard & Co. have rented from Nettie F. McCormick the main floor banking space of about 15,000 square feet in the Reaper block, northeast corner of Clark and Washington streets, for a term rent of $18,000. The firm has been occupying space on the second floor of the Reaper block for over twenty years, but have found the space inadequate to their business needs.

But for the fact it is not a recent transaction, much interest would attach to the lease, made a matter of record, by Robert M. Fair to the Charles Emmerich company, manufacturers of feather articles, etc., of the five story and basement manufacturing building on 144x100 feet of ground at the southwest corner of Huron and Kingsbury streets. The lease, which runs from Aug. 1, 1914, to Dec. 31, 1939, provides for a term rent of $304,237, payable at the rate of $997.50 a month.

A small lease, also made a matter of record, covers the second floor and window space of the building at 1306 Milwaukee avenue, which was leased by the Star Cloak, Suit and Millinery company to Sam Katz for a term from Jan. 1, 1916, to Sept. 30, 1921, at a term rent of $10,200.

Paul C. Loeber & Co. have leased for the Watson estate, represented by Frank M. Elliott, to the Kondt company the four story and basement building at the northwest corner of Kinzie street and North La Salle street for a term rent of $20,000. The building will be remodeled and used for the manufacture of food products.

An interesting loan was reported in which the Berkshire Life Insurance company of Pittsfield, Mass., made a loan of $70,000 for five years at 5½ per cent on the property at the southwest corner of Fifty-third street and Woodlawn avenue, improved with a three story building containing seven stores, twenty apartments, and three offices, on a lot 164x85 feet. Henry E. Coonley represented the insurance company and H. G. Howard & Co. the borrower, Lloyd H. Taylor. The loan was made to refund the original bond issue, bearing 6 per cent, and which does not mature for four years.

The Independent Drug company has leased through Benjamin Rosenberg the store in the theater store and office building at the northeast corner of Garfield and Michigan boulevards for a term rent of $20,000. It will give the company eight stores.

AUDITORIUM PUT UNDER A NEW 5 YEAR LEASE

Harold McCormick and Associates Renew Contract at Higher Rate.

An event of much importance, as well as wide general interest, was the announcement late in the week that negotiations are practically completed by which Harold McCormick and associates have renewed their lease of the Auditorium theater for a term of five years following the expiration of the present lease. The annual rental under the new lease is said to be $75,000, a material increase over the present rental.

The transaction had a peculiar interest, for the reason that upon the acceptance by Mr. McCormick and associates of a large increase in the rental hung the decision of the owners of the building, the members of the Auditorium association, whether to tear down the entire structure—theater, hotel, office building, and tower—and rebuild with a more modern structure. That the immense waste of space in both hotel and theater has militated against the operation of the structure at a profit is generally known.

The question of income from the big building has of late been made additionally a vexation through the revaluation of a strip of land, fifty-three feet front on Michigan avenue belonging to the Studebaker property, now owned by the Chapins. Not only the north end of the hotel but part of the theater itself is on this strip. It was revalued last summer at so great an increase as to constitute, in the additional rent payable to the Chapins, a prohibition against the further leasing of the theater save at an increase of at least $10,000 a year.

REALTY BANQUET A SUCCESS

The great success which attended the ninth annual banquet of the Cook county real estate board in the goldroom of the Congress hotel Tuesday night last fully confirmed the expectations of those who expected it to set a new high standard for these functions. From every standpoint, the large attendance about 600, the unusually interesting character of the several addresses, the excellence of the dinner served, together with the smoothness with which the entire program was carried out, reflects the greatest credit on former President Robert E. L. Brooks and the committee which had the affair in charge.

This committee was Mary Levy, chairman; Mr. Brooks, Richard W. Wolfe, James Hedenberg, C. S. Adelman, A. C. Lueder, Clarence Goodman, C. T. A. Anderson, Albert Wahl, H. T. Davis, C. F. Durland, F. L. Deen, J. M. Pace, Charles Ringer, Peter Foote, and A. S. Ruud.

At the annual election of the Cook county real estate board held on Tuesday the following ticket was elected for the ensuing year: President, Paul Kraemer; vice president, Mary Levy; secretary, John P. Carney; treasurer, Emil J. Dirks; directors, Robert E. L. Brooks, J. Madison Pace, and A. S. Ruud.

SITE FOR BRASS WORKS.

The Star Brass Works have purchased the factory site containing 16,000 square feet on Carroll avenue between Kedzie and Albany avenues and have begun the erection of a building for their exclusive occupancy. It is a Chicago concern and specializes in the manufacture of spraying machines. Alex Friend & Co. were the brokers.

We will make loans upon well located store or apartment buildings at
5%
Interest where the margin of security is exceptionally large.
BAIRD & WARNER
Established 1865
29 S. La Salle St.
Central 8300

MONEY TO LOAN
On Improved Chicago Real Estate
5% to 6%
AMERICAN BOND & MORTGAGE CO.
158-160 Jackson Blvd., Chicago
Wabash 2636

A New CARPET IN YOUR OFFICE
will brighten it up and add a tone of refinement obtained in no other way.
Solid Color Carpets
which are most suitable for offices, may be had in
GREEN BLUE
BROWN GRAY
MULBERRY
ranging in price from $1.25 to $2.75 per yard.
Pre-Inventory Sale
Velvet Stair Carpets in a choice assortment of artistic designs and colorings, specially priced for this sale at, from $1.15 to $2.50 per yard.
Employ Richardson Service and Avoid Labor Troubles.
Phone Harrison 3321
for salesman to call with samples prepared to furnish lowest estimate on your requirements.
C. R. McCOY, Mgr. Contract Dept.
Member Cook County Real Estate Board
O. W. Richardson & Co.
The House of Good Values
Wabash Avenue and Congress Street

GREAT PACKING INDUSTRY SOON IN ALASKA WILDS

Reindeer Increase Extremely Rapid and Immense Business Will Develop.

BY FRANK G. CARPENTER.

[Copyright, 1916, By Frank G. Carpenter.]

NOME, Alaska.—The day will soon come when reindeer meat will be as common as beef and mutton in our American markets. The meat will come from Alaska. It will form the basis of a large packing industry, and will be shipped in cold storage steamers and trains to every town in the United States.

There are now from 75,000 to 100,000 reindeer in this territory. They are being handled under government regulation and are doubling in number every two or three years. At the present rate of increase there will be 400,000 within six years from this writing, and 800,000 in 1925.

By 1931 the number will have increased to more than 3,000,000, and five years later it will be almost 13,000,000. That will be only twenty years from now, and after that the increase will be so great that reindeer meat will probably be as cheap as any other in the American markets.

The reindeer packing industry is at its beginning. The first shipments were made about three years ago, when twenty-five reindeer carcasses were shipped to Seattle. The meat was placed on sale and sold at from 20 to 25 cents per pound. More meat was shipped the following year, and just now they are beginning to slaughter the animals for this season's shipments.

I saw the work going on in a slaughter house back of Nome. The reindeer had been brought in from the surrounding country and the men were beginning the killing. There are in the pens at this time more than 1,000 deer ready for the butchers, and perhaps 1,500 carcasses will be shipped south this year.

The men who handle the deer and do the killing are Eskimos. They are short, stocky, yellow faced and slant-eyed and lusty.

Discovered Nome Field.

The deer I saw slaughtered belonged to a stock company which had been organized at Nome to develop the industry. The company is a close corporation with an authorized capital of $750,000.

None of the stock is for sale, and the principal owners are men of large means. One, for instance, is Jafet Lindeberg, one of the "three lucky Swedes" who discovered the gold fields of Nome, and now one of the chief owners and managers of the Pioneer Mining company, which has vast gold properties here.

Mr. Lindeberg was employed by the United States government to bring a herd of reindeer from Norway to Alaska along about 1898; at the time of the great famine in Dawson. The idea then was to land the reindeer on the Alaska coast and drive them over the mountains to the Klondike to feed the American miners.

The deer were landed, but the undertaking was not a success, as far as giving the miners a large supply of food was concerned.

Millions in Reindeer.

After that Mr. Lindeberg came northward to the Seward peninsula, and made his great reindeer strike here. He is greatly interested in the reindeer industry and tells me that he expects to make more from selling venison than he has ever made from mining gold.

Another of the stockholders of this company is D. J. Lomen, who came here from St. Paul, and who is now engaged in the practice of law at Nome.

During my stay I have had interviews regarding the reindeer industry with Mr. Lindeberg and Mr. Lomen. They are enthusiastic as to the prospects. Mr. Lindeberg says the value of the reindeer now in Alaska is $2,000,000 or $3,000,000, and that notwithstanding it cost the government only about $300,000 to establish the industry.

He says the company has no desire to complicate the arrangements which Uncle Sam has to supply the natives with deer. According to the present laws, the Eskimos and Indians cannot sell their deer, and private parties can only acquire reindeer from the Laplanders who brought the deer over, and the missions who have some deer of their own independent of those that belong to the Eskimos.

Said Mr. Lindeberg: "The government has from the beginning prohibited the natives from selling their breeding animals. We heartily approve of this. We shall not kill the females of our own herds, and we would like to keep the local Alaskan markets for the natives only. Our plan is to develop a demand for the meat in the United States, and to handle any surplus that the natives may have in that way. Such stock as we have has been bought from the Laplanders and the Swedish mission. We have altogether about 3,000 deer, and our present increase per annum is about 40 per cent."

"Do you think a market for the meat can be created in the United States?"

"Yes. There is already such a market in Europe. Norway and Sweden, as well as Finland and Russia, have been shipping large quantities of reindeer meat for years. They send it to the chief European centers, and even to the United States.

When I was at Panama a year or so ago I saw reindeer meat from Norway among the government supplies. It was brought for the men working upon the canal. The northern part of the Russian empire eats more reindeer meat than either beef or mutton.

"As you know, we are importing fresh meat from Australia and New Zealand to San Francisco, and New York is getting some of its beef from Argentina. As it is now it costs us a cent and a half a pound in freight to send our venison to San Francisco, and this rate will probably be cut in the future.

I expect the deer meat to compete with the present domestic and foreign meat supplies, and that we shall be able to put it at a price that will make it possible to do so. The meat is delicious, and there will be a demand for it among the meat eaters who like to have a change of diet now and then."

In my talk with Mr. Lomen I asked as to the by-products of the industry. He says the day will come when the packing houses here will have as many by-products as those of Chicago. At present they are able to sell the skins and horns only, in addition to the meat, but in the future the blood will be used for tankage, the hoofs for the making of glue, and certain of the bones for other purposes.

Possibilities Are Great.

Today the horns are sold by the pound to men in Nome, who cut them up and ship them away to be used as knife handles. The hides are in demand for buckskin gloves and for shoe uppers. Some of the skins are tanned and sold as furs. The reindeer fur is dyed, and as such it is more beautiful than the pony skin coats now worn. The fur is finer and the skins are lighter.

"Tell me something of the reindeer possibilities of Alaska."

"They are great," said Mr. Lomen. "The first deer were only sixteen, introduced twenty-five years ago. They were brought across Bering strait from Siberia, and the first reindeer colony was established at Unalaska in the Aleutian islands.

"That experiment was not a success and it was some years before a real start was made by the importation of Siberian animals. The government began to import in 1893, and deer were brought in off and on until 1902, when the Russian government prohibited further exportation. At that time, fourteen years ago, nine herds had been established, and the government owned about 2,200 reindeer, worth $56,000.

THE FIRST

Woman Assistant Attorney General in the United States Is Miss Clara Ruth Mozzar of Colorado.

UNDERWOOD & UNDERWOOD

Miss Clara Ruth Mozzar

Denver, Colo., Dec. 16.—Miss Clara Ruth Mozzar of Denver is assistant attorney general of Colorado. She's the first woman who ever held that office in the United States, no record having been found of any other woman who has served in a like capacity.

LITTLE HOPE FOR PEACE, IS VIEW OF S. ZEISLER.

Speaker Before Irish Fellowship Club Talks of Allies' Aim to Crush Rivals.

"The outlook for immediate peace is not bright. The only hope lies in a second sober judgment asserting itself among the allies," said Attorney Sigmund Zeisler, master in chancery of the Circuit court, in an address before the Irish Fellowship club yesterday.

"If there were a reasonable chance that the allies could gain their object—to crush a commercial rival who was fast outstripping them in the markets of the world—by prolonging the war, I could understand their disinclination to make peace," he said.

"Not one of their objects has come within a thousand miles of being accomplished. Hence the allies feel that to lay down their arms is to make the humiliating confession of a complete failure.

"The government leaders and the newspapers in the allied countries are running true to form; with few exceptions they are guided by the jingo spirit in their appeal to national pride and prejudice."

ROBBERS LOCK UP FOUR MEN; GET PAY ROLL

Two Highwaymen Escape with $360 at Office of H. G. Wolff & Co.

Two men, flourishing revolvers, rushed into the offices of H. G. Wolff & Co. at 3337 North Halsted street, plumbers, shortly after noon yesterday, drove four employés into the basement, and escaped with the payroll of $360.

Emil Rothschild, manager of the concern, who was among those locked in the basement, had just withdrawn the money from the Fort Dearborn National bank. The money was in envelopes in a small satchel.

Forced Men Into Basement.

Mr. Rothschild had just entered the offices and had placed the satchel on his desk when the men, between 25 and 30 years old, rushed in. One held a nickel plated revolver and the other flourished one of the blue steel type. They covered Mr. Rothschild, John Monroe, Ray Nelson, and Robert Thompson with the weapons and forced them into the basement.

Locking the door of the basement, the robbers hurried upstairs, seized the satchel, and fled into the street.

Prisoners Fifteen Minutes.

For fifteen minutes Mr. Rothschild and the others were prisoners in the basement, H. Holmes, 3828 North Claremont avenue, another employé, releasing them. He was not in the office when the holdup occurred.

Mr. Rothschild telephoned to the Town Hall police station and detectives searched the neighborhood in vain.

Whether the men had an automobile in the alley the police were unable to ascertain. They are believed to have followed Mr. Rothschild from the bank.

MILWAUKEE REPORT SHOWS GREAT LOSSES BY ILLNESS.

Ten Per Cent of People Were Ailing on Oct. 28—Medical Attention Fails for Many.

Milwaukee, Wis., Dec. 16.—That 10 per cent of the people in Milwaukee were ill on Oct. 28, that sickness results in a wage loss of $3,000,000 annually to the city, that less than one-half of the persons sick were under a doctor's care, that less than one-fourth of the sick had prompt medical attention, and that the poor are seriously sick three times as frequently as the well to do are some of the outstanding conclusions drawn from the health investigation conducted recently by social workers of the city under the auspices of the City club.

More complete and prompt medical care and some means of protecting workers against wage loss through sickness are urgently needed in the opinion of the investigating committee.

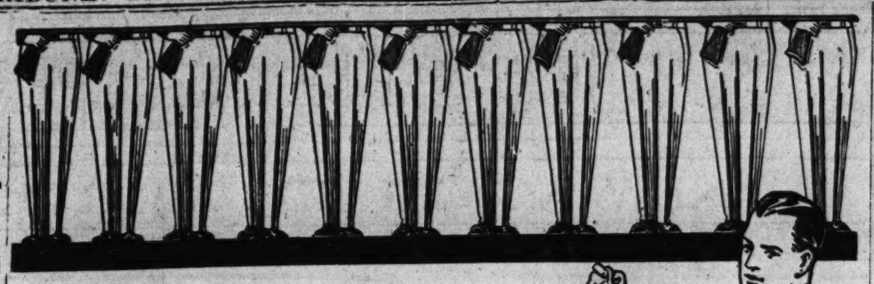

The West Pointer and the HEATLESS Way

SPICK and span, the best turned out men in the world are the West Point Cadets. Everybody envies them. Their famous trouser crease, knifelike from belt to boot, is made by the **HEATLESS** method of pressing. It's the HEATLESS method, too, that makes their trousers wear like iron. They never use the hot, heavy iron that cracks and scorches the fiber, while the hot steam rots the life out of the cloth. Follow their lead!

ONLY $1.00

Leahey's HEATLESS Trousers Press

(Protected by U. S. Letters Patent Number 1,112,922)

Get Him One for Xmas. Stops the Old Method of Pressing at Home and Lasts a Lifetime.

The cost of this wonderful invention is only $1.00, and it is made to last a lifetime. The Tailor's iron scorches, while the unsanitary hot steam rots the cloth. The Heatless, Presser stops this. A whole lifetime of Valet Service for the Tailor's Bills of a single month. As easy to use as laying your trousers over a chair, or hanging them up in the closet. In one minute by the clock you can put your trousers in the press, and while you sleep your trousers are automatically creased and stretched back to their original form from belt to boot.

This Personal Valet Service Costs You Less Than a Penny a Month

Put "Everybody's Valet" in your home at once. For 1c a month—12c a year, or the cost of a good cigar—you can have your trousers immaculately creased and looking like new every day of your life. **You save the cost in one month's tailor's bills.** Remember the HEATLESS press is made to last a lifetime and costs less than 1c a month. It is waterproof and has no wood to warp, crack, splinter or chip. It weighs only 20 ounces. Takes up no more room in suitcase or in closet than a shirt.

Get Yours Today. Here Are the Stores:

Chicago Demonstrations		
	THE FAIR Sixth Floor	BUCK & RAYNER State and Madison State and Adams
	SIEGEL COOPER & CO. Main Floor	MANDEL BROTHERS Sixth Floor
	BOSTON STORE Main Floor	ROTHSCHILD & CO. Eighth Floor

CHICAGO DEALERS

THE FAIR. 6th Floor.
ROTHSCHILD & CO. 8th Floor.
MANDEL BROS. 6th Floor.
BOSTON STORE. Main Floor.
SIEGEL, COOPER & CO., Main Floor.
HILLMAN'S. 4th Floor.
ALBERT T. LURIE & CO., 1816 Blue Island Ave.
BAER BROS. & PRODIE — 2 Stores. 2388 W. Madison St. 3985 W. Madison St.
BUCK & RAYNER—6 Stores. State and Madison. State and Adams. State and Randolph. La Salle and Madison. 1307 Milwaukee Ave. C. & N. W. Station.
PUBLIC DRUG CO. 26 S. State St.
HENRY STUCKART. 2317 Archer Ave.
ANDERSON & DREW—2 Stores. 11200 Michigan Ave. 3023 E. 92d St.
BENSON & RIXON—2 Stores. 50 W. Washington Blvd. 1297 Milwaukee Ave.

ILLINOIS DEALERS

BLOOMINGTON. New Market.
BRADFORD. Ed Tychsen.
CABERY. P. M. Ravenskilde.
CAIRO. C. A. Petit.
CARROLLTON. Lynn, Fain & Co.
CHAMPAIGN. W. Lewis & Co.
G. C. Willis.
CLINTON. Gottlieb's.
CUBA. I. E. Levy.
DANVILLE. Deutsch Bros.
DECATUR. The Decatur Drug Store.
DE KALB. C. H. Iskowich.
DEPUE. N. L. Bremer.
DIXON. Boynton-Richards Co. Briscoe's Toggery.
DWIGHT. Miller Bros. & Sons.
EUREKA. E. Dierkes.
FINDLAY. Art Melcher Co.
GALESBURG. The O. T. Johnson Co.
GALVA. The Variety Store.
GREENFIELD. Frank C. Smith & Co.
GREENVILLE. DeMoulin Bros. & Co.
HANOVER. Andrew Reifsteck.
HARRISBURG. The Economy Store.
HENRY. Hutchins & Downey.
HERRIN. Herrin Supply Co.
J. V. Walker & Sons Clo. Co.
JACKSONVILLE. Frank Byrns.
The Jacksonville Tailoring Co.
JOLIET. Boston Store. Art. Lennon Co.
KANKAKEE. The Chicago Store.
LACON. Hexter Bros.
LA SALLE. Clancy's Drug Store.
MOLINE. Coleman & Schultz, De Reu's Clothing House.
H. Norton.
Talty's.
MORRISON. West & Royer.
OREGON. Otto Garard's Variety Store.
PANA. O. P. Galvin & Co.
PARIS. S. Berlau's Sons. W. E. Dorsett.
H. E. Shutt & Co.
PEORIA. M. F. Thaus Clothes Shop.
PEOTONE. The Quality Store.
QUINCY. Pinkelmann-Barry Co.
ROBINSON. Jones Clothing and Shoe Co.
STERLING. E. & W. Clothing House.
SANDWICH. Newton Drug Co.
SPRINGFIELD. Appel Clothing Co.
STEWARDSON. Charles Mietzner, Jr.
STREATOR. Sullivan Bros.
SUMNER. Kaley Clothing & Shoe Co.
TAYLORVILLE. H. Cohen.
WARREN. Ganshert, The Clothier.
E. M. Maynard & Co.
WENONA. Moulton & Kuhl.
WINCHESTER. Hainsfurther Bros.

INDIANA DEALERS

BLUFFTON. McFarren Clothing Co.
BOURBON. Matchette Drug Store.
COLUMBIA CITY. M. Strouss & Sons.
CRAWFORDSVILLE. Warner & Peck.
DECATUR. Henry Knapp & Son.
ELKHART. Wm. J. Schult & Co.
FORT WAYNE. Epstein Company.
FRANKFORT. Bell Clothing Co.
GOSHEN. Le is & Jacobs. Hawks Hardware Co.
GREENCASTLE. The Model Clothing Store.
HUNTINGTON. Lee Kahn.
INDIANAPOLIS. A. Rouse.
KEWANNA. Jos. M. Doernberg.
KNOX. Gus Reiss.
LAFAYETTE. Bass Bros.
LAPORTE. Blumenthal's Three Winners.
LOGANSPORT. Dewenter & Co.
MISHAWAKA. Fred A. Ullman Co.
PRINCETON. H. E. Wolfe & Co.
SOUTH BEND. Vernon Clothing Co.
VALPARAISO. J. Lowenstine & Sons.

IOWA DEALERS

BLOOMFIELD. Ray B. Baumgarten.
BURLINGTON. Stiefel Brothers.
CASCADE. Bisenius & Sons.
CLARINDA. D. Friedman & Co.
CRESTON. Syndicate Clothing Co.
DAVENPORT. Drebing Company. Peterson's Sons Co. Warner & Warner. Abe Waxenburg.
DUBUQUE. J. F. Stampfer Co.
DYERSVILLE. The Emporium Dept. Store.
ELDORA. Larson Bros.
FORT DODGE. Boston Store.
FORT MADISON. Glasgow Tailors.
INDEPENDENCE. Sheehan Bros.
IOWA CITY. Coast & Sons.
MARSHALLTOWN. Weisman's Bargain Store.
MASON CITY. Martin Clo. Co. Patten Brothers.
MONTICELLO. Foster Clothing Co.
NORA SPRINGS. Gildner Bros. & Demo.
OSCEOLA. Ettinger's.
OSKALOOSA. Walton Clothing Co.
OTTUMWA. L. N. Martin. Trueft Company.
SAC CITY. The Hub.
SHELL ROCK. F. O. Newcomb & Sons.
SIOUX CITY. Davidson Bros. Co.
VILLISCA. W. H. Weber Co.
WEST BRANCH. C. F. Schroeder.

MICHIGAN DEALERS

ALLEGAN. The Grange Store.
CADILLAC. J. W. Harvey Co.
CALUMET. Hanley & McCormick.
CASSOPOLIS. S. S. Harrington & Son.
COLDWATER. Sloman & Gruner.
CONSTANTINE. C. E. Kirkwood & Co.
ESCANABA. The Fair Savings Bank Dept. Store.
GRAND HAVEN. Van I. Witt.
GRAND RAPIDS. Friendman - Spring Dry Goods CO.
HASTINGS. Weickgenant & Riede.
IRON MOUNTAIN. Abe Sackim Co.
ISHPEMING. J. L. Bradford Co.
KALAMAZOO. Gilmore Bros.
MARQUETTE. Anderson & Bennett Co.
NEGAUNEE. The Hub.
PORT AUSTIN. Wallace Company.
SOUTH HAVEN. M. Hale & Co.

WISCONSIN DEALERS

APPLETON. W. O. Thiede.
BLACK RIVER FALLS. A. B. Johnson. Taylor & Jones.
FORT ATKINSON. N. F. Hopkins Estate.
FOUNTAIN CITY. F. Bohri & Sons.
GREEN BAY. Stiefel's.
JANESVILLE. T. J. Ziegler Clothing Co.
MADISON. The Hub.
MERRILL. Livingston Mercantile Co.
MILWAUKEE. The Boston Store.
OSHKOSH. Huse & Ehrmann. Spoo & Son.
RACINE. The Friedman Co.
SPARTA. Evenson-Card-Vieth Co.
WAUPUN. Stelsel & Williams.

DEALERS—One Dealer alone has a Sales Record of 35,000 HEATLESS Pressers. It's a Presser, Creaser, Stretcher, and a Hanger all combined in one for $1. The greatest seller since the safety razor. Every man with a dollar in his pocket buys one on sight. Stores all over the country are ordering and telegraphing their re-orders. Write now for dealer discounts and complete selling plans.

Invention Mfg. & Sales Co.

841 Marquette Bldg., Chicago 25 W. Broadway, New York

YOU Can Own One of Our Money-Making

Dixie Estates!

Learn about our new easy payment plan on our fruit-planted Florida Dixie Estates. A truly wonderful opportunity for every man and woman who wants to realize the home of their dreams and an **independent income for life!** A few dollars a month now makes you the owner of a Dixie Estate, developed and planted for you to fancy grapefruit, oranges and avocadoes.

Get in touch with us today for full particulars of this special easy payment offer and detailed description of Dixie Estates. If not convenient for you to call at our Chicago office, just write for our free booklet. No obligation to you. Note coupon below for your convenience. Mail it today and get the amazing facts.

Near Tampa, Florida's Greatest City!

Best location in all Florida—right in the very vicinity of beautiful Tampa, the coming Los Angeles of the South. Your Dixie Estate will be near fine boulevards, railroad stations, schools, churches, etc. **And the soil!** You could not buy better land for fruit growing at any price. **The trees we plant** on your Dixie Estate are the very finest obtainable—budded, pedigreed stock, grown by experts. We own and operate extensive nurseries. Therefore, we give you a big advantage in our development of Dixie Estates. Climate is ideal for fruit growing and wonderful to live in. Our free booklet shows actual photographs of all Dixie Estate features.

Oranges, Grapefruit and Avocadoes

Three fruits famous as money-makers planted on your Dixie Estate. The avocado (commonly called alligator pear) is known as the aristocrat of fruits. The supply is so limited that in the northern cities only the rich can afford to pay the prices it sells for. In December, 1915, avocadoes sold in Chicago at the almost unbelievable price of $3 and $4 each.

A Splendid Income for You!

Past and present prices for these three fruits show an earning power of from $1,000 to $1,500 a year for one-acre Dixie Estates and proportionately upwards of that amount for larger size tracts. Even one-half or one-third of these returns, to be very conservative, would show a profit of nearly 100 per cent on your investment annually.

Write or Call!

Mail the coupon—or, if convenient, drop into our Chicago office or have your wife call and we will give her the full particulars for you. Our illustrated booklet gives you all the information concerning this wonderful proposition. Write for it today. Put your name and address on a postcard or use the coupon attached for your convenience. Act today. You have nothing to lose and everything to gain.

Live on Your Estate or in Your Present Home!

Your Dixie Estate can yield you a splendid income **without your doing a stroke of work on it!** For, under our plan of caring for your trees, fruits, etc., you do not have to leave your present home or employment unless you choose. If you wish, you can, of course, live on your Dixie Estate in balmy, winterless Florida, in a cozy home 'neath turquoise skies and amidst the glorious beauties of your flowers and your luxuriant money-producing fruit trees. Such is the life your Dixie Estate offers you and your family.

Free Booklet

Get all the facts and figures and decide for yourself. But don't put it off. Only a certain number of Dixie Estates to be sold on this special easy payment plan. Prices and terms will then go up.

North Tampa Land Co., Dept. D

804 Tower Bld., No. 6 Michigan Ave., Chicago, Ill.

Office open Monday, Wednesday and Friday Evenings

FREE BOOKLET COUPON

NORTH TAMPA LAND CO., Dept. D,
804 Tower Bldg., 6 North Michigan Avenue, Chicago, Ill.

Please send me your free, illustrated Booklet on Dixie Estates and particulars of your special easy payment plan. This does not obligate me in any way.

Name .....

Street and Number .....

City ..... State .....

THE BASIC QUALITY

¶ Unquestionably, the basic quality of thrift is the faculty of putting some portion of one's earnings in the bank at regular intervals.

¶ Then the next step, after a certain sum has been accumulated, is to seek investment channels in which to place the savings, so as to ensure the maximum income return, compatible with stability of principal.

¶ Several thousand people have found that this is readily facilitated by

"The Twenty Payment Plan"
and
"Investment Opportunities"

¶ Anyone who is interested in developing the thrift habit with the minimum of endeavor should not fail to regularly receive *Investment Opportunities*, as it is issued from fortnight to fortnight.

¶ It will be sent without entailing any obligation whatever, beginning with the current issue, upon request for 36-CT, including booklet explaining *The Twenty Payment Plan*.

SLATTERY & CO
Investment Securities
(Established 1908)
40 Exchange Place New York

KNOW ALL MEN BY THESE PRESENTS that at the regular annual meeting of the stockholders of American Merchants Syndicate, a Corporation, held at its office in Omaha, Douglas County, Nebraska, on the 4th day of December, 1916, as authorized by Article XI of its original Articles of Incorporation, as amended, Article IV, as amended, of the original Articles of Incorporation by a majority of the stockholders at said meeting present in person or represented by a proxy, was amended to read as follows:

Article IV. "The authorized capital stock of said corporation shall be Ten Million ($10,000,000.00) Dollars, divided as follows: One Hundred Thousand ($100,000.00) Dollars Common Stock; Nine Million Nine Hundred Thousand ($9,900,000.00) Dollars Preferred Stock. The Common stock shall be divided into Ten Thousand (10,000) shares of the par value of Ten ($10.00) Dollars each. The Preferred stock shall be divided into Nine Hundred and Ninety Thousand (990,000) shares of the par value of Ten ($10.00) Dollars each, and shall be entitled to a cumulative annual dividend preference of Six (6%) per cent, and in addition thereto to participate equally with the Common stock in all dividends in excess of Six (6%) per cent. Preferred stock shall have no voting power. All shares of stock shall be fully paid up when issued, and non-assessable, and the Board of Directors are hereby authorized to sell and/or issue preferred stock upon such terms and conditions as they determine best for the interests of this corporation."

IN WITNESS WHEREOF we have hereunto set our hands and seal this Fourth day of December, 1916.

John Baskerville,
(Seal). President.

W. S. Traenkle,
(Seal) Secretary.

66 reasons

—40 wells, producing 12,500 barrels of oil per month, and 26 wells producing 36,000,000 feet of gas daily. These are *sixty-six of the reasons* why Sequoyah is earning more than 50%—*right now*. 12% is the present dividend.

Sequoyah
(see—kwoi—ah)
Oil and Refining

Officially listed and traded in on the New York Curb

We predict a dividend increase of 50% very soon—*the earnings fully warrant it;* and we also predict that when this increase comes, the stock will sell at a much higher figure than present quotations.

The time to buy is now—before the rise.

We have not one share of this stock to sell you. We are brokers—buy and sell listed securities, and fill your orders at the market.

Send for Our Interesting Circular No. J. S. 7

Let us tell you more about Sequoyah Oil and Refining

E. A. FERRON & COMPANY
Stocks and Bonds
226 South La Salle Street CHICAGO
Harrison 4992

BIG LEDGE

What caused the recent slump in this issue? Is it worth prevailing prices?

We should shortly witness a boom in a line of stocks which will benefit largely by the cessation of hostilities in Europe.

Our opinion on the above will be mailed to anyone interested.

Fred W. Langhorst & Co.
25 Beaver St., New York City

Specialists in curb stocks and investment securities.

REFERENCES FURNISHED.

Do not overstay or overbuy in this market. Address Box 465, San Francisco.